12 PAGES

THE DAILY PRESS.

12 PAGES

Established May 10, 1887. PLAINFIELD, NEW JERSEY, FRIDAY, APRIL 1, 1910. Two Cents a Copy—$5 a Year.

CONDUCT DUTCH MARKET

Dishes Peculiar to Holland Served by Young Women in Dutch Costume.

AT TRINITY REFORMED CHURCH

Large Patronage Accorded Last Night and Prospects Are Good for Tonight When the Market Will Close.

Judging by the attendance last night, the Dutch Market held in the Sunday school rooms of Trinity Reformed church under the auspices of the Young Women's Mission Band is going to prove an immense success. The cordiality of the reception accorded vistors, the tempting viands which one must purchase to satisfy the appetite; the quaint costumes of the saleswomen and waitresses; the decorations, in fact everything connected with the affair is so inviting and comfortable that it is not to be wondered at, that all one hears is praise for the managers of the enterprise and satisfaction manifested in smacking lips over the wholesome provender.

Upward of 250 people bought their suppers during the evening and this is how they did it: On entering they bought an empty plate and paper napkin from the Misses Helen Woolley and Madoline Strader, near the door. Next they visited the counter where bread and butter and cold meats were being sold by Mrs H. C. VanEmburgh and Mrs. Will F. Williams. Just alongside this stall Mrs. Harry MacDonald, Mrs. A. B. Davis and Mrs. Ada Krymer dispensed salads and hard boiled eggs. Following came a booth presided over by Mrs. Charles M. Dolliver, Mrs. Freeman and Mrs. W. F. Oliver, where baked beans and various kinds of cheese were sold, in portions to suit any hearty eater.

At another booth coffee and tea were poured by Mrs. Lorenzo Townley, Miss Celia Anderson, Mrs. C. W. Higgins and Miss J. Hockeridge.

In the rear center "hot dogs" and sauerkraut kept Miss S. Etta Raybert and Miss Edna Oliver busy and in the very center of the room the famous tulip bed was presided over by Mrs. George Mantz, Miss May Van Fleet and Miss Helen Roberts.

The candy counter came in for a large share of patronage and Mrs. Harvey Cook, Miss Helen Smith and Miss Margaret Van Deventer had their hands full attending to their customers' wants. Besides these sweets there was a cake and pie booth in charge of Mrs. F. S. Cutter and Mrs. Arthur B. Cole and an ice cream saloon charmingly cared for by Miss Edna Dilts, Miss Edna Cole and Miss Gertrude Schleif.

The costumes, all Dutch in character, presented all the familiar tints of the tulips. The skirts were Dutch, worn with broad girdles, caps and aprons and an occasional pair of "Kloompen" (wooden shoes) were seen. The decorations of the booths were simple and effective. The artists whose posters appeared in various drug stores in town are the Misses Edna Cole, Edna Dilts and Emma Ryno. These posters will probably be on hand tonight and offered for sale to swell the receipts.

The following are the committees having the market in charge: Reception, Mrs. L. S. Smith, Mrs F. E. Woodruff, Mrs. Zeisz, Miss W. Vroom. General committee, Miss Mabel Wilson, chairman; Miss S. Etta Raybert, Miss Lillian A. Force, Mrs. A. B. Cole, Mrs. George Mantz, Mrs. Lorenzo Townley, Mrs. F. S. Cutter, Mrs. Corra Ryno and Miss Edna Dilts.

The waitresses were: The Misses Edith Richards, Edna Burd, Ida Hummel, Helen Crane, Rosemond Rogers, Gertrude Enander, Emma Ryno, Helen Woodruff, Mary Bennett and Ethel Vail.

The market will be continued tonight and no one ought to miss attending it.

Performance Cancelled.

Disappointment await those who have purchased tickets for the presentation of the "Goddess of Liberty" at the Plainfield Theatre tomorrow matinee and night. Mr. Howard, one of the leading members in the musical comedy, was taken suddenly ill after the performance at Easton last night, and the engagment of the company has been canceled in consequence. Manager Sanderson regrets the occurrence and hopes to have the company here some time during the next two weeks.

Dryest March in 23 Years.

According to the official figures March was the dryest month in twenty-three years. Not an inch of rain fell in this vicinity for thirty-one days.

—If you forget to take home a brick of Ritz ice cream, 'phone 155 and we'll send it. ***

SHEPHERD DOG SAVES BOY FROM DROWNING

"Laddie," a shepherd dog belonging to Harold Firstbrook, of Grant avenue, proved itself a hero of the juvenile story book class yesterday afternoon, by jumping into Stony Brook, on Washington Rock road, and rescuing Sterling Boos, a playmate of young Firstbrook, from drowning.

The boys were standing on the bridge amusing themselves by throwing stones and sticks in the stream and watching the dog dive into the water and bring the sticks and stones to land. While this fun was going on young Boos stepped out on the wooden girder of the bridge. In trying to grab hold of an iron bar he lost his balance and fell backward in the water.

A loud splash attracted the attention of the dog. Evidently believing it was another stone for him to chase, "Laddie" leaped into the brook where the Boos boy dropped, grabbed the youngster by the trousers, and brought him ashore. The pool in which Boos fell is about ten to twelve feet deep.

INDIAN EXTRAVAGANZA HERE JUNE 20 TO 27

The Knights of Columbus carnival committee at a meeting last night completed arrangements for the appearance here of Major Gordon's conclave of Indian Chiefs and Historical Extravaganza as the star attraction at the annual carnival of the organization which will be opened on June 20 and continue until June 27.

The show is one of the largest of its kind doing business in the United States. Five hundred people, men, women and children, all in Indian regalia take part in the extravaganza. The equipment consists of five carloads of special scenery and paraphernalia.

The carnival will be conducted on the site of last year's fete, corner of West Front street and Grant avenue. According to Theodore Shirley, chairman of the committee of arrangements the extravaganza is an object lesson in American history not to be gleaned from books and an entirely new departure in outdoor amusements. It is one of the biggest spectacular and scenic productions ever presented under canvas.

DOUGLAS IS CAPTAIN OF THE SOCCER TEAM.

The Plainfield Association Football Club held its annual meeting last night and elected these officers for the coming year, following a discussion of plans for the season:

President, Thomas B. Douglas; vice-president, John Donaldson; secretary, Robert Baillie; treasurer, John Craig; financial secretary, Thomas Cross; auditors, Alexander Campbell, Albert Stevenson, James Brown; captain, James Henderson; vice-captain, William Spalding; manager, Samuel McNeice; property-man, Bernard Eglinton; chairman ground committee, Bernard Eglinton; chairman house committee, William Braidwood; vice-chairman house committee, John McNeice; selection committee, Allan Anderson John George, Alexander Campbell and Albert Stevenson; trustees, James Brown and John Donaldson.

Who Dropped This Letter?

Some thoughtless person dropped a special delivery letter without an address in one of the city mail boxes Wednesday night. The envelope, which bears a two cent stamp as well as a special delivery one is a plain one and Postmaster Bird is unable to tell to whom the letter goes or by whom it was mailed. If the person who dropped it will call at the postoffice and prove his property the accommodating postmaster will be pleased to forward the letter.

April Dates for Hunt Club.

During the month of April, the hounds of the Watchung Hunt Club will meet every Saturday afternoon, with an occasional "bye day;" time and place of meeting to be announced on the day previous. Tomorrow afternoon at 3:45, the hounds will meet at the New Market pond, and it is expected that a number of hunters will be out for the chase. Lewis E. Waring, as master of the hounds, will be in charge, with Chris. Cumins riding as whip.

—Lodge room for rent; central location. Apply Putnam & De Graw. ***

—M. Abrams, of West Front street, is having a special sale of shoes, Oxfords and pumps today and tomorrow. You will miss some rare bargains if you fail to attend this sale. ***

DUST NUISANCE PROBLEM

Union County Board of Freeholders Decides to Use Oil on Roads.

MANY PREPARATIONS TRIED.

This Summer the Freeholders Committee Will Spread Oil Thinly But Often on All County Highways.

The road committee of the Union County Board of Freeholders, following a tour of inspection in different parts of the State and more recently in South Jersey, met at Elizabeth, yesterday to discuss ways and means for the improvement of roads in Union county during the year. Freeholder S. P. T. Wilbur, of this city, who is a member of the committee, in conversation with a reporter for The Daily Press, stated that the problem is an exeeedingly difficult one to solve.

The committee is especially anxious to find a way of preserving the county roads and at the same time eliminating the dust nuisance. There are countless varieties of oil preparations for making roads dustless, a new one being put on the market every little while, but the question of getting the right material is said to be a difficult one. Some are put on hot, some are used cold, some are prepared at the factor ready for use, while still others are shipped to points for improvements, where the preparation is mixed and put on by a special process.

All of these preparations have an asphaltic base, as the active principle, the theory being that it serves to bind and preserve the macadam, but the question of what proportion to use is one that perplexes officials. The committee has already started the work of spreading oil on the county roads, the plan decided upon being to spread it thin and often. Last season the oil was spread heavily on the roads, but in the opinion of the committee this method did not give general satisfaction.

The committee considers itself fortunate in having the benefit of the experience of Robert A. Meeker, of this city, the State supervisor of roads. The State department is constantly studying road problems with a view to obtaining the best possible results and severe tests are made of the patent preparations just as fast as they are put on the market. Plainfield also receives the benefit of these experiments.

SOME CHURCH ITEMS OF THE SEVENTH-DAY BAPTISTS

Rev. Edwin Shaw, pastor, will preach at the Seventh-Day Baptist church, tomorrow morning at 10:30, his theme being, "The Christian Standard of Sufficiency. What do ye More Than Others?" The Sabbath school will meet after this service. The union meeting of the Senior and Junior Endeavor Societies will be held at 3 o'clock in the afternoon, led by the juniors. This will be a consecration service with the roll call of both societies. At 4 o'clock the Salvation Army will conduct a service in the church.

The annual meeting of the church and the society will be held in the afternoon and evening, supper being served between the afternoon and evening services by the women of the church. J. Frank Burke, superintendent of the Anti-Saloon League of New Jersey, will speak in the church on April 9.

THE WEATHER.

Fair tonight and Saturday; light north winds, becoming variable Saturday.

Maximum, 55; minimum, 36.

Mission Workers Here Tonight.

Under the direction of the Plainfield Rescue Mission, an old fashioned Water Street Mission meeting will be held at the Y. M. C. A., tonight at 7:45 o'clock. John Weyburn, superintendent of the Old Jerry McAuley Mission, New York, and six converts, will be present, to speak and there will be special music.

Dr. Groszmann to Lead Conference.

Dr. M. P. E. Groszmann, of this city, will take part in a conference to be held on April 21-22, when the topic of "The Problem of the Exceptional Child," will be considered. Prominent educators from all parts of the country are expected to take part in the conference to be held at the Groszmann School.

K. of C. Receive Insurance.

Watchung Council, Knights of Columbus, have received its insurance money covering the loss to their lodge hall in the fire which occurred on Tuesday night.

—Daily Press want ads. pay.

NOTED LABOR LEADERS TO ADDRESS PATTERNMAKERS

An open meeting of the Patternmakers' Association, of this city, will be held tomorrow night, at 8 o'clock, at Trades Council Hall, at which time there will be a smoker. All pattern-makers of the city are invited to the meeting, after which there will be a smoker and entertainment.

Among the speakers will be John Watt, of Brooklyn, president of the Patternmakers' Association, of New York; James McKnight, of Brooklyn, secretary of the American Federation of labor; Arnold B. MacStay, business agent and recording secretary, and John Munholland, assistant business agent and financial secretary of the New York association.

PRICE OF COAL IS NOW SIX DOLLARS A TON

According to the annual custom, the local coal dealers today announced a reduction of fifty cents a ton on coal, egg, stove and chestnut sizes, and twentyfive cents a ton on pea coal. This is the lowest reduction made by the dealers during the year and is for the month of April only. After that time the price is advanced at the rate of ten cents per ton per month, until September, when the fall and winter price of $6.50 per ton is made.

The local dealers are always anxious to take orders during April for summer delivery, when the rush is not on and the lowest prices at the mines prevail. The April price for pea coal is $4.75 per ton. All of the local dealers are now well stocked with coal of all sizes and are able to make prompt deliveries.

JOHN FRITTS HANGS UP A NEW RECORD.

John Fritts, increased his lead in the Y. M. C. A. all-around championships last night by winning the 220 yard potato race and the high jump from the springboard. In the former event Fritt's time was 32 1-5 seconds, eliminating the mark of 53 seconds made by C. D. Burgess in 1908.

Trout Season Opened Today.

The trout season opened today and a number of local fishermen made an exodus to streams in Hunterdon and Warren counties. Many are spending the days at spring streams between Westfield and Springfield, while other journeyed to the vicinity of White House and Pottersville. All of the streams were stocked by the State Game and Fish Association and disciples of Isaac Walton are looking forward to big catches.

Speakers for Banquet.

George H. Davey, secretary of the Men's Club of the Crescent Avenue Presbyterian church, whose banquet occurs Tuesday, April 12, at Truell Hall, has announced the following speakers for the evening: Judge Frederick E. Crane, of Brooklyn; Samuel S. Swackhamer, E. E. Parvin, and E. A. Stevenson, Dr. Ellis W. Hedges will be the toastmaster.

Funeral of Charles R. Maltby.

The funeral services of Charles R. Maltby were held at 3 o'clock this afternoon from the late home, 1203 Putnam avenue, and was largely attended by relatives and friends. Rev. A. C. Nickerson, pastor of All Souls church, officiated, and the burial was in Hillside cemetery.

Elizabeth Man Commits Suicide.

Frank Podger, aged 70 years, of 191 First street, Elizabeth, committed suicide at his home this morning. The act was due to insomnia and worry over his wife's death. Podger was an Odd Fellow and a patternmaker by trade.

Joseph Chiallo Weaker.

Joseph Chiallo, the five-eyar-old boy, who was seriously burned at his home on Plainfield avenue, Wednesday afternoon, shows no sign of improvement at the hospital, in fact it is believed that his condition is weaker.

Strike is Still On.

The Watchung Silk mill is still idle owing to the strike of the weavers. Neither side has displayed a disposition to give in and the prospects are that the mill will remain closed indefinitely.

—Special Saturday, Ritz delicious chocolate patties, 40c lb. ***

—Henry Hess has resigned his position at the Sterling building on Park avenue.

—Mr. and Mrs. A. N. Selter after several years residence at No. 7 Rockview terrace, have removed to New York.

PUBLICITY ON ELECTION

Protective Association in Advertising Campaign on the Water Question.

TO STIR THE PUBLIC'S INTEREST

Civic Body to Carry Double Column Notices in Local Papers Each Day Until the Special Election.

A campaign of publicity has been inaugurated by the Plainfield Protective Association, which is the first of the civic bodies to take up the question of the local water question with the vigor which the subject demands. This organization has such faith in the common sense of the people that the advertising columns of both the local newspapers will be used freely to stimulate the activity of residents who are vitally interested in the subject and encourage those who are not.

It is a matter of common observation and criticism and one which ought, according to the Protective Association, to command the attention of every man in the city for personal as well as general reasons and enlist the co-operation of the taxpayers and voters to the extent of making the subject general in its scope and effectiveness.

The matter as discussed last night by the Protective Association brings forward the questions of water supply when fire threatens and when, as in recent cases, actually occurs. It has been the experience of the firemen, it is alleged, that the water pressure has been inadequate and that losses resulted in consequence. This has been the case for the past two years, it is alleged, and the only reason advanced is that water which properly beyongs to this city has been diverted into other channels, Westfield and Cranford reaping the benefit of the extra supply.

The impending election on the subject is one which will occupy the attention of those who believe that Plainfield ought to own its water supply regardless of other municipalities and to forward this idea and make the result commensurate with the exigencies of the occasion those property owners who think that a change is necessary will do well to take notice of the campaign of the Protective Association and interest others in the subject.

Three names were added to the membership of the association last night as follows: Harry Williams, Howard H. Williams and Otis E. Hovey.

THE GROSZMANN SCHOOL WILL OBSERVE TENTH ANNIVERSARY.

The tenth anniversary of the Groszmann School on Watchung Crest, will be appropriately observed tomorrow afternoon at 3 o'clock. Today there was the planting of the anniversary tree on the school grounds. Tomorrow afternoon there will be special exercises, including the presentation of the dramatized version of "The Sleeping Beauty," by the pupils and teachers.

There will be addresses by representatives of the association, of the parents and of the pupils. Ely Bernays, a member of the New York Produce Exchange, will speak, as will also Dr. Groszmann and Judge William Newcorn. Admission to the exercises will be by ticket and they can be obtained of the secretary of the school free.

Case Takes Oath.

Clarence E. Case, one of the youngest jurists in the State, was sworn in to his office today. Judge Case has the distinction of having special legislation enacted in his behalf and will take his seat with the approval of many who have watched his career with interest. Judge Case was the private secretary of Senator Frelinghuysen, president of the Senate. He succeeds Judge Lewis P. Schenck.

For U. S. Supreme Court.

According to despatches received this morning it is practically certain that Lloyd Bowers, a former resident of Elizabeth, is about to receive the appointment as an associate justice of the United States Supreme Court to succeed the late Justice Brewer. It is said in judicial circles at the Capitol that only the obsequies of Mr. Brewer are detaining the announcement by the President.

"Our Men" Protest.

At a meeting of the society of "Our Men," held in the Berkeley lyceum last night, a resolution was introduced condemning the communications recently sent by W. F. Johnson to newspapers relating to the actions of certain of the politicians who participated in the recent school election in New Providence township.

MISS KENNEDY WEDDED IN NEWARK CATHEDRAL

Miss Margaret R. Kennedy, formerly of this city but now of Newark, was married yesterday to Joseph B. Robinson, eldest son of Mr. and Mrs. Samuel Robinson, of 744 West Third street. The ceremony was performed in St. Paul's Cathedral, Newark, at 5 o'clock, the officiating clergyman being Father Brennan. The nuptials were witnessed by relatives of the couple and many friends.

Miss Alice Kenney, of Newark, a niece of the bride, was maid of honor, and Arthur Robinson, a brother of the bridegroom, was best man.

A reception followed the ceremony at the home of the bride's sister, Mrs. P. J. Kenney, of Peshine avenue, Newark. After the celebration Mr. and Mrs. Robinson departed for Atlantic City, where they will spend their honeymoon.

Mr. and Mrs. Robinson will make their home at Newark. Both are well known and popular in a large circle of friends in this city. Mr. Robinson is a traveling salesman, being employed by Park and Tilford, New York.

MEFFORD RUNYON ESTATE WORTH HALF MILLION

The will of the late Mefford Runyon, of Stelton, has been proven by Surrogate Daly, in the Middlesex County Court, and divided among the children and grandchildren of the decedent an estate which is reputed to be worth something around half a million.

Mr. Runyon, after providing for the payment of any obligations that might rest upon him at the time of his death, also funeral expenses, bequeathed to his son, Frank L. Runyon, all the farming implements on the Runyon farm. To his daughter, Gertrude, he left his Stelton residence. The residue of the property is directed to be sold and divided equally between his children, Jeptha D. Runyon, Frank Runyon, Charles Runyon, Mary Drake and Gertrude Runyon, one equal part each, also an equal part to be divided among the heirs of a deceased daughter, Louisa Giles. The last named share is to be held in trust until the Giles heirs reach the age of 21, and is subject to a change of $2,000.

The four sons are named as executors. The will was made Feb. 10, 1898, and was witnessed by Lafferd Totten and Charles H. Runyon, of New Brunswick.

Surprise for Misses Boylan.

The Misses Beulah and Gussie Boylan, of Regent street, were given a surprise last night by about forty of their friends and the ensuing hours were delightfully spent in dancing, games and music. Prizes were awarded to the winners of games and April Fool favors were distributed. The music was furnished by the Misses Beulah Van Winkle and Fanny Mundy. Refreshments were served shortly after midnight. The committee of arrangements was Miss Florence Wilson and Miss Beulah VanWinkle.

Mrs. George Gromisch.

The death of Mrs. George Gromisch, daughter of Mr. and Mrs. Albert G. Perry, of 7 Harrison avenue, occurred at 7 o'clock this morning at the State Hospital in Trenton. Mrs. Gromisch was taken to the insitution about four weeks ago. At that time physicians declared her case was hopeless. She was thirty-one years of age and is survived by a husband and two children. The funeral services will be held at 2:30 o'clock Sunday afternoon.

Fire Department Helped Out.

The local fire department was called upon to help out at the factory of the Rushmore Dynamo Works this morning, not to extinguish a blaze, but to help in the water supply. The machinery was not crippled as was at first reported, and the work of the establishment was proceeding as usual after a sufficient quantity of water was supplied.

Nonpariel's Ball a Success.

The ball conducted at Saengerbund hall last night under the auspices of the Nonpariel Social Club (colored) was largely attended. The committee in charge was C. J. Mackey, R. Thames, J. A. Miller, R. E. Lee, W. J. Daniels, William Kates and R. Stevens.

Tea for Mrs. Davis.

Mrs. Henry Elliott Bowen gave a very attractive tea this afternoon at her home on Watchung avenue in honor of her daughter, Miss Archibald Deming Davis, of Lakewood. The floral decorations were suggestive of Easter.

BETHROTHAL ANNOUNCED

Miss Mabel B. Hooley, of Maybrook, Engaged to Brown Rolston.

DAUGHTER OF E. S. HOOLEY.

Mrs. Hooley Makes Announcement at Tulip Luncheon Given Today in Honor of the Bride-elect.

Probably the most charming function of Easter week was the tulip luncheon given today by Mrs. Edwin S. Hooley at Maybrook, North Plainfield, to announce the engagement of Miss Mabel B. Hooley, the youngest daughter of Mr. and Mrs. Edwin S. Hooley, to Brown Rolston, son of Mr. and Mrs. William H. Rolston, of No. 47 West Forty-eighth street, New York City. Miss Hooley's father is the senior member of the banking house of Hooley, Learnard & Company, of the Waldorf Astoria and 15 Broad street, New York. He is the president of the Watchung Hunt club and is one of the most public spirited men in this section. Mr. Rolston is a grandson of R. G. Rolston who was best known as the president of the Farmers' Loan and Trust Company, probably the richest banking institution in this country at least.

Miss Hooley, who is a great favorite in society, is a member of the Watchung Hunt Club and is an expert rider. Her horses are among the best show horses in the East and they have been blue ribbon winners in all the more important horse show exhibitions in the East. Her string of blue ribbons are the envy of the exhibitors who have seen them. Mr. Rolston is a Princeton man. He is a senior at Old Nassau and at the present time is president of the famous Triangle Club at that famous seat of learning. He is also a member of its noted Cottage Club.

The guests at the luncheon today included Mrs. William F. Wilson, Miss Jean Rolston, Miss Florence Stewart, Miss Dorothy Howard, Miss Marjorie Howard, Miss Susan H. Seymour, all of New York; Mrs. J. Hartley Mellick, Miss Gladys Peck, Miss Ethel Mosl, Miss Helen Timpson, Miss Katherine McCutcheon, Miss Louise Saunders, Miss Marion Hall, Miss Anna Garriques and Miss Hooley.

MISS NATALIE BRADLEY TO WED CHAS. F. NORTON.

At the Scotch Plains Baptist church tomorrow evening at 6 o'clock Miss Natalie Bradley will be married to Charles Frederick Norton, of Brooklyn. The bride-elect is the daughter of Mr. and Mrs. Thomas Norton, of Fanwood. Two hundred invitations have been issued for the nuptials.

Miss Bradley will be attended by a maid of honor and four bridesmaids. The maid of honor will be Miss Dorothy Taylor, of Westerly, R. I., and the bridesmaids will be Miss Jennie Gould, Miss Ann Budd Chapman, Miss Bessie Wilson, of Brooklyn, and Miss Ninna Sennell, of New York. The best man will be Edwin H. Ahlesend, of Brooklyn.

Death of Prott Child a Mystery.

County Physician F. W. Westcott will probably request Prosecutor Swift to investigate the circumstances leading up to the death of Harold Prott, aged 5 years, grandson of Mr. and Mrs. Louis Prott, of 24 Prescott street, Elizabeth, who died yesterday at the General Hospital, that city. An inquest was conducted this morning, but the physicians have thus far refused to tell the result. The grandparents are now under bail awaiting a hearing in the City Criminal Court on a charge of being cruel and failing to provide proper food and clothing for the child.

Assisted at East Orange Reception.

Among the large number who assisted at the reception given on Wednesday at East Orange by Miss Alice Pettit, daughter of James C. Pettit, of Munn avenue, was Miss Francis Cahoone, of this city. The entertainment was given in honor of Mrs Henry Dane, of Brookline, Mass., mother of William Henry Dane, the fiance of Miss Pettit.

Peddling Without a License.

Abe Freeman, a New York peddler, was arrested by Special Officer John Barrets in the borough yesterday for exchanging tinware for old clothing. Freeman was fined one dollar by Recorder Dolliver.

Another Chimney Fire.

Hose Company No. 3 responded to a chimney fire alarm from 1442 West Front street at 12:45 o'clock this afternoon. The blaze was extinguished without damage.

—Press Want Ads pay.

Millinery Dept.

Saturday we place on sale the famous Fadeless Rose, absolutely guaranteed not to fade. They come in pink, old rose, tea rose, salmon and yellow; regularly sold for $1.75; Saturday only 98

In Millinery Department.

SAILOR HATS—In trimmed ready-to-wear, in all the new leading shapes and colors, including black, burnt straw and white; prices $1.49 to $2.98

OUR FINE LINE OF MILLINERY of which we are showing a magnificent collection, has aroused the enthusiasm of those who are expert judges of fine headwear. We can supply your wants in any style and any price.

Ladies' Neckwear

This department is full to overflowing with every new idea in neckwear from the plain collar to the most elaborate neck piece. If you want something original and nobby come to the "White Store" and you will be supplied.

A. E. Force & Co

"THE WHITE STORE"

WE GIVE "S.&H." THE STORE THAT SAVES YOU MONEY. GREEN TRADING STAMPS

Premium Parlor on 3rd Floor

Wonderful Bargain Values in Ladies' New Spring Covert Coats at About Half Reg. Price

Tomorrow we offer for sale 50 beautiful long Covert Coats—manufacturers samples—that we bought at a sacrifice price from a manufacturer who wanted the money badly. They are this season's best styles; beautifully tailored; all sizes in the lot. We have divided them into two lots:

Lot No. 1. $10 Coats for $5.98

Lot No. 2. $12 Coats for $7.98

SPECIAL LOT OF RAINCOATS in silk serge taffeta, plain and striped moire effects and other novelty effects. Values from $15 to $20,

Sale Price Tomorrow Only $12.98

Corset Cover Special

50 dozen of beautiful Corset Covers, bought specially for this sale; deep yoke of embroidery insertion and lace, with satin ribbon; 75c value; Saturday only 49

White Lawn Waists

White Lawn Waists, handsomely trimmed with lace and embroidery, this season's newest ideas; all sizes for this sale.

$1.00 Waists, Saturday 75c

75c Waists, Saturday 59c

Men's Furnishings

SHIRTS—The perfect Negligee Shirts in all the latest patterns, coat style, with cuffs attached; a 69c shirt for 50

PAJAMAS—Men's Percale Pajamas, in checks and stripes, light weight; $1.50 value for $1.19

MEN'S HOSE—Black and tan Cotton Hose, fine finish; regular 15c quality for 10c, or 1 dozen for $1.10

MATTING AND FIBRE SUIT CASES—24-inch, with straps and brass clasps, steel frame, double riveted, with Eagle lock; $2.25 value for $1.49

Notion Dept.

TOILET SOAP—15c boxes of soap, with 3 cakes in each box, will be sold Saturday for, box 10

SHIELDS — Washable Shields, in all sizes, were 15c each, price Saturday 10

Music Specials for Saturday at 10c per copy--Popular Hits

Turn on the Searchlight for Father
In Sunny Italy
The Yeddisha Rag.
Garden of Roses.
Shakey Eyes.
Texas Steer.
Rose Marie.
I'll Make a Ring Around Rosie.
I'm on My Way to Reno.
Lonesome Land.
Red Head.
Mary You're a Big Girl Now.
Dear Old Dear.
Give My Regards to Mabel.
Everybody's Happy When the Moon Shines.
My Southern Rose.
Garden of Dreams, etc., etc.

AMONG OUR NEIGHBORS

THE DAILY PRESS may be obtained from the following Newsdealers and Agents. 10c a week.

CITY.

Union News Co. . . . . R. R. Station
J. C. Field, Jr. . . . . 411 Park Ave.
E. A. Laing . . . . . 149 W. Front St.
A. D. Mallison . . Fourth and Liberty Sts.
Trolley Waiting Room . . . Watchung Ave.
M. Estill . . . . . 111 Park Ave.
Debele & Stahl . . . . . 113 Somerset St.
W. H. Olmstead . . . . 331 Watchung Ave.
T. A. Garthwaite . . . Cor. 4th & Watchung
W. R. Way . . . . . 657 West Fourth St.
J. Mottley . . Cor. E. 3d & Richmond Sts.

SUBURBAN.

Dunellen . . . . . B. Siriski
New Market . . . . . R. Burdick
Bound Brook . . . . . Union News Co.
Bound Brook . . . . . L. M. Davis
Somerville . . . . . Jacob Genert
Westfield . . . . C. F. Witke, A. E. Snyder
Westfield . . . . . L. Glasser
Scotch Plains . . . . . Charles Elliott
South Plainfield . . . . . Victor Attlee
Fanwood . . . . . Charles Elliott
Netherwood . . . . . W. H. Olmstead

DUNELLEN AND VICINITY.

Dunellen is experiencing a healthy building boom and when the sewer question is definitely settled and the borough decides to join with North Plainfield in the proposed system, Dunellen will certainly take a big leap to the front. In anticipation of sewerage, prices of real estate have advanced considerably and everything is looking up. Last year about fifty new dwellings aggregating a valuation of $175,000 were erected and this year it is expected that the number of new dwellings will reach seventy-five. The purchasers of the Sanford tract are making preparations to develop that section and it is also reported that the property located at the foot of the mountains will also be laid out in building lots.

Joseph Penrose, Jr., and Charles Boghe, the two New Market boys charged with stealing cash and checks from Clark T. Rogers, as well as figuring in other robberies, and who entered pleas of non vult in the Middlesex County Court, escaped punishment because the losses of Mr. Rogers were made good. The boys were placed on probation for three years.

Manager Lewis Churchill is completing his schedule with first class teams. Four games will be played on the local grounds with the Plainfield Y. M. C. A. aggregation. The D. A. C. players will be out for practice tomorrow afternoon.

The building and fire ordinance committee will confer with Borough Attorney Walter L. Hetfield, Jr., tonight in reference to drawing up the proposed ordinance, which will be introduced at the Council meeting on Monday night.

Services will be held as usual in the Seventh-Day Baptist church tomorrow. On Sunday afternoon the annual congregational meeting will be held. A trustee will be elected to succeed A. E. Curtis whose term expires.

CASTORIA
For Infants and Children.
The Kind You Have Always Bought
Bears the Signature of Chas. H. Fletcher

Scheuer's Bargains

For Thursday, Friday and Saturday

Scheuer's Best XXXX Minnesota Patent Flour, 24½ Bag 85c; per Barrel - - - $6.75

Borden's Peerless Brand Evaporated Milk, 3 large 10c cans 25c	Force Breakfast Cereal, a package 10c	Choconel Breakfast Cereal, a package 10c	Havemeyer & Elder's Domino Sugar, 5-lb. box 41c	National Biscuit Co.'s Nabisco Sugar Wafers, 10c kind, a package 8c	Jello, Ice Cream Powder, a package 12c
Taylor's Bermuda Arrowroot, 12c size, a pkg. 8c	Triscut, a package 9c	Waw-Waw Sauce, 25c kind, a bottle 19c	Seeded Raisins, 10c kind, a package 8c	National Biscuit Co. Uneeda Biscuits, per pkg. 4c	Maxwell's Potato Chips, 10c kind, a pkg. 8c
Fresh Milled White Rolled Oats, 6-lb. bag 21c	Large Queen Olives, quart Mason jar 25c	Choice Broken Rice, a lb. 5c, 6 lbs. 25c	Campbell's Salad Dressing, a bottle 8c	Picked Codfish, 5c size, a package 3c	Keystone Furniture Polish, 50c size, a bottle 39c
Choice California Asparagus, Alto Brand, a can 20c	Early June Peas, sweet and tender, a can 10c	Tomatoes, Reliance Brand, 10c kind, 3 cans 25c	Stringless Beans, 12c kind, a can 10c	Lima Beans, Sinclair Brand, 10c kind, 3 cans 25c	Spinach, Garland Brand, 12c kind, a can 10c
Choice Delaware Sweet Potatoes, 6-qt. pony basket 35c	Fancy Maine Potatoes, cook white & mealy, ½-bushel basket 39c	Fancy Cape Cod Cranberries, a quart 8c	Fresh Asparagus, a bunch 35c	Fresh Florida Beets, 7c, 4 bunches 25c	Fresh Water Cress 5c
Fresh Spinach, ½ peck 15c	Jersey Parsnips, pony basket 18c	Yellow Turnips, pony basket 18c	Juicy Grape Fruit, 4 for 25c, 3 for 25c	Fancy Florida Oranges, a dozen 25c 30c 35c	Choice White Summer Squash, each 10c

50 S&H Stamps With 10-lb Box Fancy Large California Prunes $1.10

10 S&H Stamps with

3-lb. box Starch 20c
Large Bottle Blue 10c
1 box Ball Blue 10c
1 box Allen's Talc. Powder . . . 10c
1 box Allen's Tooth Powder . . 10c
1 package Macaroni 10c
1 package Spaghetti 10c
1 bottle Vanilla 15c
1 bottle Lemon Extract 15c
1 can Black Jack Stove Polish 10c
1 can Liquid Enameline 10c
7-lb. bag Salt 10c
1 package Parlor Matches 12c
1 bottle Ammonia 10c

IMPORTED AND DOMESTIC CHEESE.

Full Cream Cheese, lb 22c
Neufchatel Cheese 5c
Cream Cheese 10c
Snappy Cheese 10c
Limburger Cheese, lb 20c
Imported Swiss, lb 34c
Muenster Cheese, lb 24c
Roquefort Cheese, lb 42c
Gorgonzola Cheese, lb 35c
Holland Edam Cheese, ea. . . $1.10
Pineapple Cheese, each 42c
Camebert Cheese . . . . 25c and 30c

Salt Mackerel, each . . . . 5c and 8c
Large Salt Herring, dozen . . . 20c
Smoked Bloaters, 2 for 5c
Kippered Herring, a can 15c
Soused Mackerel, a can 18c
Burnham Clam Chowder, can 17c
Alaska Salmon, can 15c
Clover Leaf Salmon, 1-lb can 20c
Schrimp, a can . . . . . 12c and 22c
Holland Herring, a keg 88c
Fish Ball in bouillion 18c
Deviled Crab Meat, a can 22c
Lobster, per can . . . . 25c and 45c
Anchovies spiced, a keg 25c

Extra S&H Stamps

100 S. & H. Stamps with 1-lb can Scheuer's Baking Powder 45c
100 Stamps with 1 lb 60c Tea.
70 Stamps with 1 lb 50c Tea.
30 Stamps with 1 lb 35c Tea.
30 Stamps with 1 lb 32c Coffee.
30 Stamps with 1 lb 29c Coffee.
20 Stamps with 1 lb 27c Coffee.
20 Stamps with 1 lb 23c Coffee.
10 Stamps with 1 lb 18c Coffee.
10 Stamps with ¼ lb 50c Tea.

1910 SPRING STYLES 1910
HAWES HATS $3.00 STANDARD HATS $2.00
Made by Hawes
ALL HATS GUARANTEED
Jas. R. Blair 119 Park Ave.

ADVERTISE IN THE DAILY PRESS

BROKAW'S CREAMERY.

No need to complain of getting poor butter or cream—go to Brokaw's and get his own make, which is always fresh and good. Our specialties are Fresh-made Butter, both salted and unsalted, Rich Milk and Cream, positively Fresh Eggs and everything in the dairy line. The only place in the city where these goods are made on the spot. Call and see our plant and witness the process.

TEL. 293-W 186 E. FRONT STREET

Insurance Talks

No. 6

Insurance is not worth the paper it is written upon if adjustment of your losses cannot be effected satisfactorily.

A satisfactory adjustment is not only one which meets the full amount of your loss, but one which is accomplished **without difficulty and annoyance.**

When settlement upon a policy becomes necessary, it is immensely desirable that such settlements shall be effected promptly and easily.

A New York adjuster settles your claim.

The adjustment will be most satisfactorily accomplished if your policy is written and your claim is handled by a **New York Broker.**

For this reason:

The bulk of our business is transacted in New York city, in the field which the large companies are most anxious to cover. Consequently we are constantly in close touch with the best insurance companies, whose appreciation of our demands is measured by our value to them as operators in the metropolitan district.

We make **your** claims **our** claims.

W. D. FLANDERS
INSURANCE BROKER
65 BEAVER ST., N. Y.
Life, Health, Fire, Accident, Automobile, Liability.
Send card and Plainfield Representative will call.

SUPERIOR STORAGE FACILITIES
for
Silverware
or
Valuable Packages
and
Ample Accommodation
for
Large Boxes, Trunks, Chests and Cases
may be found here with reasonable charges.
SAFE DEPOSIT BOXES ALSO
For persons planning a trip abroad we issue
Travellers' Cheques
CITY NATIONAL BANK

PLAINFIELD EXCHANGE FOR WOMAN'S WORK,
502 Watchung Ave.
Home made cakes always on sale. Fancy cakes on order. Salted almonds, Glace nuts, and fudge. On Fridays baked beans and codfish cakes.

G. E. COWLING
Wholesale Confectioner
205 WATCHUNG AVE.
EVERYTHING IN CANDIES

Rev. Henry N. Jordan, pastor of the Seventh-Day Baptist church, will occupy the pulpit in the First Baptist church at Raritan on Sunday morning.

Rev. W. A. Knox being in attendance at the Newark conference Rev William Giddes will occupy the pulpit in the Methodist church on Sunday.

Mrs. Tripp, who has been a resident of the borough for some time removed to Connecticut yesterday.

Clarence Sofield is convalescing from an attack of scarlet fever at Perth Amboy.

Miss Alice Pierce is visiting friends in New York and Jersey City this week.

Mr. and Mrs. T. A. Todd have returned from a pleasant trip to Virginia.

Mayor Sanford has returned from a visit to Orange County, New York.

George Nelson has returned from a short visit to Jutland.

Miss Margaret Wallace is visiting at Berwick, Penn.

Miss Sarah Hill is confined to her home by illness.

PLAINS AND FANWOOD.

The Bachelors' Club outdid all previous efforts to entertain their friends when they held the first of the club's after Lent dances, which was held in the hall last night. The long Lenten season had put every one on edge to enjoy a dance, and the result was the club's friends were in force, tripping the waltz and two-step to the strains of Suhr's orchestra. The hall was prettily trimmed with greens and bunting, which made a happy contrast with the faces and gowns of the women friends of the club. The club expects to run several more dances before the summer weather opens, the next being scheduled during the middle of this month.

Mr. and Mrs. Richard Robison and child, who have been visiting Mr. Robison's parents, Mr. and Mrs. John Robison, of Forest avenue, have returned to their home in Roselle.

Mr. and Mrs. Thomas J. Nicholl, of Mountain avenue, who have been making their home in Plainfield during the past winter, will return to town shortly.

A number of young people from Fanwood and Plainfield are arranging to hold a dance in the borough fire house, Tuesday night, April 5.

There was very little moving among the residents here today. This is accounted for by the fact that empty houses are scarce.

Miss Evelyn Buckley has returned from a visit of several days with Miss Leora Henry, of Plainfield.

Mr. and Mrs. John Gilloti, of Forest avenue, are entertaining relatives from Brooklyn.

The Morel cottage on Mountain avenue has been rented to a Garwood party.

SOUTH PLAINFIELD.

The South Plainfield Baseball Club will hold its first grand dance in Washington hall this evening. The affair promises to be very successful. The proceeds will be used for purchasing of new uniforms. The following Baseball clubs will be represented: Puritan B. B. C., of Perth Amboy, Elcid A. C., of Rahway; Climax A. C., of Potters, and St. Mary's B. B. C., of Stony Hill.

The Plainfield Auto 'Bus Company is on the bum. No cars have been run by the company during the past week.

The South Plainfield F. C. will turn out for practice at 2:30 tomorrow afternoon.

Harry Moss, of this place, visited New York yesterday on business.

Robert Horn is improving his property on Lehigh avenue.

WESTFIELD.

The Union County Live Stock Breeders' Association has purchased a percheron breeding stallion from a dealer in Pennsylvania. The animal will be in charge of H. Freeman, of Clark Township.

Fires on the mountain were got under control yesterday after nearly one thousand acres had been burned over.

The Mountainside borough hall will be thrown open to the inspection of the public this evening.

Up to Wednesday forty dogs had been killed by the Westfield dog warden.

Mr. and Mrs. Clark S. Perrine returned from Florida Wednesday.

CHRISTIAN FIELD.

Rev. Dr. William A. Holiday, of Park avenue, will occupy the pulpit of Bethel chapel Sunday morning.

The Circle of Earnest Workers of Bethel chapel will hold a meeting at the chapel tonight at 8:15 o'clock.

The Young Women's Mission Band, of Trinity Reformed church, will meet on Friday afternoon, April 8.

Somerset Council, No. 104, Jr. O. U. A. M., will meet tonight and initiate several candidates. Applications for membership will also be received.

—Advertise in The Daily Press.

MORE FOR YOUR MONEY AT —

ABSOLUTE SATISFACTION ASSURED

Tepper's

PLAINFIELD, N. J.

AGENTS FOR STANDARD PATTERNS

A Bargain List "Incomparable" for Our Friday and Saturday Sale

Taken from the view points of quality seasonableness, desirableness and price-lowness—this Bargain List will make Friday and Saturday the most important days of the month to prudent and particular buyers.

The Price Cutter has visited every department in this helpful store.

Many of the most desirable of Spring garments and needfuls have had as much as a third clipped from their prices—prices which were already the lowest in town.

To reap—fully, the saving advantages of this special bargain event, we advise an early attendance—the earliest possible. The unusual lowness of the prices will exhaust many of the best bargains early.

10c CAMBRIC 6¾c YARD.

Bleached and finished by Lonsdale Co., 36 inches wide; limit 10 yards to a customer; for this sale only 6¾

35c Dotted Japonica Silks at 25c.

Forty pieces of this beautiful silk fabric in 25 shades, to give everybody a choice of selection in the popular self-color dotts; this Japonica silk retails for 35c yard everywhere; on sale at, yard ..... .25

50c Oriental Silks at 39c.

Oriental Silks, a rich half silk material, with a shantung finish and weight; we place on sale 12 pieces in the popular Spring colors; regular 50c quality; on sale, yard ..... .39

FLOWERS.

Just received fresh and beautiful to behold. We wish to impress upon you the fact that our 39c, 49c and 59c values are equal to those sold elsewhere at 59c, 69c and 79c.

5c Aercel Wash Cloth 3c.

Aercel Hygenic Wash Cloth, owing to construction, absorbs more water and dries quicker; does not sour in warm weather; regular 5c value; on sale at 3

25c Oriental Striped Pillow Tops 11c.

These Pillow Tops are made of Oriental Stripe Tapestry, finished ends, tasseled corners; size 19x20; for this sale only ..... .11

Misses' and Children's Walking Hats, most desirable shapes, in Panama and the new Fancy Straw $1.98

Children's White Lawn Dresses—We offer for this sale, sizes from 6 to 14 years, at 98c. Our own dress which we usually sell for $1.50 and consider good value.

Over 150 bewitching Pretty Trimmed Hats ready for your selection, exquisitely striking models and stunning creations in straw, maline and net, dashingly and conservatively trimmed; so we're sure you will find at least one you will like and purchase.

25c Men's Half Hose 19c.

Made of silk lisle, full fashioned, the newest importations; good value at 25c; on sale at, pair ..... .19

19c Barrettes 12c.

Carved Shell Barrettes, 3 of the latest styles; for this sale ..... .12

Infants' Caps, made of Peroxline Platto, an exact copy of the French importation; this cap retails for $1.50 everywhere; on sale at ..... .98

75c to $1.00 Ladies' Kid Gloves 59c.

About 100 pairs of odds and ends, broken sizes, to clean out, pair ..... .59

$2.98 Wash Skirts at $2.39.

Women's Wash Skirts new Spring models just received, in stylish kilted-pleat effect, made of "Mystic" cloth, closest resemblance to linen yet produced, well made, colors are white, natural linen, light blue, Copenhagen blue and pink $2.39

Same skirt for misses at $1.98.

15c Ladies' Gauze Vests 11c.

Finished with silk tape in neck and armhole; full sizes; very elastic; for this sale ..... .11

The "New Chantecler Bow," just arrived, at ..... .25

Grand Opening Day

SATURDAY, APRIL 2

Plainfield City Market

123 NORTH AVENUE

Running Through to 120 E. Second St., near Park Av.

The public is invited to inspect the new Plainfield City Market on Saturday, April 2. The building has been decorated for the occasion and there will be a fine musical concert both afternoon and evening.

This market is the acme of cleanliness and is handsomely equipped in every way with modern sanitary fixtures.

Everything for the table can be purchased here and the prices for the best quality of eatables is as low and often much lower than the Newark Market.

Prompt delivery of all goods purchased is an additional feature. Each booth has telephone connections.

Come and get acquainted with the new and enterprising project which is a credit to our city and a show place to bring your friends

Don't Miss the Fine Concert, It Will Be a Musical Treat

DON'T FORGET THE DAY, SATURDAY, APRIL 2, AT THE NEW

PLAINFIELD CITY MARKET

123 NORTH AVENUE AND 120 EAST SECOND ST.

Rev. Thomas Francis, of Jersey City, gave a Bible reading on "The Resurrection" this afternoon at 2 o'clock at the W. C. T. U. rooms

James E. M. Tanis, of Trenton, who has been visiting his grandmother, Mrs. E. D. Moffett, of Orchard place, has returned to resume his studies at Princeton University after the Easter vacation.

—Use Press want ads. They pay.

THE GREATEST DEEDS

in the history of the world's progress was accomplished by men who were able to keep cool under most trying difficulties.

If you buy your ICE from us you can keep cool under any circumstance, as we have more Ice in stock than anybody in this part of New Jersey.

Plainfield Ice & Supply Co.

222 MADISON AVENUE Telephone 1040

Dealers In Ice, Coal, Lumber and Mason's Materials

Announcement

Notwithstanding the fire that occurred at our place early Sunday morning we are still prepared to take care of all our customers and any others who desire to give us their work to do.

Our repair shop and paint shop were not seriously damaged, the fire being confined to the storage room alone. Our supply department is intact, and supplies will be furnished the same as usual.

We wish to thank all our customers who so loyally stood by us, and we will endeavor to give them the same satisfactory service as in the past.

We are in a position to deliver cars for which we are agents, namely: Locomobile, National, Premier, Maxwell and Reo.

C. B. BROKAW AUTO CO.

147-151 E. Fourth St.

Plainfield, N. J.

VANDERHOOF MARKET

Grand Special

Fancy Roasting Chickens, lb	25c
" Fowl, lb	22c
Roast Pork, lb	20c
Old Fashioned Pork Sausage, lb,	18c
Chopped Beef, made while you wait, lb	16c
Legs Lamb, lb	22c
Ribs of Prime Beef, lb	18c-20c

SPECIAL ATTENTION GIVEN TO ALL PHONE ORDERS

TELEPHONE 1108-J

FRANK R. VANDERHOOF

In the CITY MARKET

OPENING DAY

CHRISTIAN BRUNS CO.

SPECIAL FOR SATURDAY, APRIL 2

Every Purchaser Who Presents This Advertisement Will Receive One ELEGANT HAND MIRROR FREE

COFFEE No. 1 Per lb ..... 22c; No. 2 Per lb ..... 18c; No. 3 Per lb 15c

Do not fail to get a Beautiful Flag Button. Old and young go wild over them. A full set can procure you a Beautiful Picture representing a Flag of Every Nation on Earth, framed, highly finished, an ornament for any room.

TEAS No. 1 Per lb - - - 35c; No. 2 Per lb - - - 25c

Any brand you use our goods are the talk of this vicinity; the superior flavors of our Teas and Coffees, of those who have used them declare them to be a household necessity—Quality and Price considered

A trial order is most respectfully solicited.

BRUNS CO. 123 NORTH AVENUE IN CITY MARKET

SPORTS

NEWS AND NOTES

BY GEORGE E. FIRSTBROOK

"DEACON JIM" M'GUIRE IS FULL OF PEPPER

This is how "Deacon Jim" McGuire coaches the Naps at New Orleans when he is batting grounders for infield practice:

"Heads up, the ball's hit."

"Speed 'er up, boys; here she comes, and it's a base hit."

"Here's where I send one through those shortstops."

"That's the way to handle 'em. Right back at you."

"Here she goes; handle it fast and make it a double."

"The ball's hit. Didn't look very good on that one. Try it again."

"Don't mind that, old boy, you'll get him yet. Hurry, hurry."

"Now, last one around, speed 'er up. Everyone on his toes. The ball's hit."

And here is "Gingery Jim" in the catcher's box, catching and coaching his young pitchers.

"Now, right in the groove, boys; we've got him."

"That's the stuff, now right back at him."

"Two and two on him, and here is where he dies."

"Take it easy now, and get this man."

"Watch the runner on second."

"Speed 'er up, now kid, and we'll get this man sure. That's the stuff Next pitcher."

And the shouts of the ginger magnate in the coacher's box sound something like this:

"All right, Joe, old boy, make him pitch 'em to you. Get on this time. Lots of pep, now."

"That's he way to hit 'em. Turn the bag, turn the bag; watch out, now."

"Get a lead, get a lead. Make the pitcher waste a few. Now, up on your toes; go, go. Pretty slide, Joe, old boy; had the base a mile. Now everybody. Lots of the old pep, you know."

The basketball season at the local Y. M. C. A. will wind up next Monday night when the final game will be played in the Sunday School Athletic League. Scotch Plains has the title honors cinched with a record of 11 victories and one solitary defeat. The closest opponents of the Plainers are the First Presbyterians with 10 wins and 3 defeats. Physical Director Listman announced this morning the final standings in the other basketball championships.

Business Men's League.

	W.	L.	Pc.
Whites	9	1	.933
Blues	4	6	.666
Grays	2	8	.200

Boy's League.

	W.	L.	Pc.
Yale	14	1	.933
Pennsylvania	10	5	.666
Princeton	8	7	.533
Harvard	6	9	.400
Carlilse	4	11	.267
Cornell	3	12	.198

Senior Boy's League.

	W.	L.	Pc
Cayugas	4	2	.666
Sioux	3	3	.500
Mohawks	2	4	.333

Plainfield will be represented in the annual athletic games of the First Regiment N. J. N. G. which will be held in the First Regiment armory in Newark on Wednesday night, April 6.

The Sunday school aquatic meet is scheduled for Monday night, April 18, at the Y. M. C. A. The program includes 23, 46 and 80 yard races and a swimming contest under water. For boys under 110 pounds there will be a 23-yard race.

The Booster Boy's meeting which is scheduled for Friday night, April 8, at the Y. M. C. A., is creating unusual interest among local youths. Entries are coming in daily to C. William Bingeman, director of boys work.

The annual Y. M. C. A. gymnastic championships are posted for Thursday night, April 7.

The Y. M. C. A. baseball candidates are showing up fast in the practice sessions. Thus far Manager Listman has been directing his efforts to batting and fielding, but signal work and team play will be taken up on Saturday afternoon. Twenty athletes are striving for places on the nine.

A score of Y. M. C. A. boys will go on a "hike" tomorrow morning to the "deserted village" at Glenside Park. The youthful pedestrians will be accompanied by C. William Bingeman and Secretary Barker.

Captain Hart O. K.

Edward J. Hart, the sophomore captain of Princeton's 1910 football eleven, will captain the team and be able to play himself in spite of the rumors that he has a broken neck.

(Other Sporting News on Page 8)

KEELER TO PLAY HERE

"Wee Willie" Will Manage and Captain Plainfield Team This Season.

TO BUILD NEW BALL PARK.

Exhibition Games to Be Arranged With Major League and College Teams—News a Big Surprise.

"Wee Willie" Keeler is to manage and captain the Plainfield ball team this season. That's the dope that came over the wires today. This news will set at rest all rumors of Keeler playing league ball this season and there is no reason to believe that local fandom will rejoice at the news of "Wee Willie's" decision to ostracise professional company to become pilot of the local aggregation.

While it had been rumored in certain circles that there was a probability of Keeler becoming the owner and captain of the local team little credence was placed in the reports. Last night Keeler and Manager Dorflinger had a conference with the aforesaid result.

Keeler is expected to arrive in town on Monday and anounce his arrangements for the season. It is Keeler's intention to erect an up-to-date ball park which will include a steel grand stand to accommodate several thousand spectators. It is said that he has selected an available site in the West End for the Park.

According to present plans the Plainfield team will play three games a week, Wednesday and Saturdays at home and Sundays on the road. With Keeler at the helm it is more than likely that a number of big league attractions will engage in battle with the locals before the snowflakes fly again.

While Keeler has paid little consideration to the probable makeup of the team it is known that he has signed Linderman and Farmer as a battery. Linderman is well known among old fans as a member of the old Equitables and Ridgewood nines, while Al Farmer caught here when George Johnson managed the team about six years ago. With a battery of the Linderman-Farmer caliber it is readily seen that Keeler intends to establish a crackerjack team, and give Plainfield a first class grade of baseball.

This New Brunswick will have nothing on us. In addition to the big league teams appearing here games will be booked with the Philadelphia Giants, the Havana stars and other high class colored teams. Several of the big college teams will also be booked for Wednesday afternoon contests.

Owing to the Merchants' Association action in closing their stores on Thursday afternoon during August games will be played on that day instead of Wednesday during that month. Fans don't forget this is April 1.

RUSHMORES TAKE ODD GAME FROM THE SHAMROCKS.

Bowlers of the Rushmore Dynamo Works won two out of three games from the Shamrocks on Campbell's alleys last night. Montross of the Rushmores executed some classy work in the series. Jack Scott was chief high pinner with a 220 mark. The scores:

Rushmore.

Montross	213	179	191
John Scott	220	158	123
James Scott	136	166	155
Hewitt	165	141	164
Ortleb	164	180	149
	898	824	782

Shamrock.

Taylor	174	186	188
Mahoney	143	153	219
McIntyre	132	141	187
Boyle	121	184	180
Skinner	167	156	132
	737	820	906

Listen to This.

The South Plainfield Baseball Club will hold their first grand dance at Washington hall, South Plainfield, tonight. The Plainfield auto 'bus will furnish transportation leaving Rowley's Drug store at 7:30, 8, and 8:30 o'clock. The committee of arrangements have endeavored in every way to make the affair successful, and they expect to have a large crowd. The proceeds will go toward the purchasing of new uniforms.

Park Matter to Be Discussed.

The Borough Council will meet tonight. It is expected that the proposed borough park matter will come before the body in definite shape for consideration.

—Advertise in The Daily Press.

THE DAILY PRESS.

Home News. Independent in Politics.

A. L. FORCE, Editor and Proprietor.

Published Daily, except Sunday, at 3 p. m.
105 NORTH AVENUE.

TELEPHONES:
Editorial, 1300. Business, 1301.

Two cents a copy. Ten cents a week. $5.00 a year in advance. Delivered by carrier or by mail. No extra charge for papers mailed to points in the U. S. and Canada.

The Daily Press has the most complete carrier and mail service of any paper in the metropolitan district.

Any subscriber failing to receive a single issue will confer a favor by notifying the business office.

Advertising rates mailed on application.

Copy for Change of Advertisements to ensure change for same day must be at the office by 9 a. m.

Branch Office.

Newark—F. N. Sommer, 794 Broad street. (Advertiser Building.)

Newark—Dalsimer Agency, 156 Market street.

April 1 In American History.

1833—The United States treasury building burned at Washington.

1909—The last detachment of United States troops withdrawn from Cuba.

ASTRONOMICAL EVENTS.

(From noon today until noon tomorrow.) Sun sets 6:21, rises 5:38; moon rises 1:12 a. m. Constellations visible 8:30 p. m. during April—overhead, Leo Minor; north, Ursa Minor, Ursa Major, Cepheus, Cassiopeia; northeast, Draco, Canes Venatici; east, Corona Borealis, Bootes, Serpens, Virgo; southeast, Corvus; south, Leo, Cancer, Hydra; southwest, Canis Minor, Monoceros, Canis Major, Orion, Argo Navis; west, Gemini, Taurus; northwest, Lynx, Auriga, Perseus. First magnitude stars visible same hour, with rank after each—east, Arcturus, 5, Spica, 15; south, Regulus, 19; southwest, Procyon, 9, Sirius, 1, Betelgeux, 11, Rigel, 7; west, Pollux, 17, Aldebaran, 14; northwest, Capella, 4. Planets during April—Mercury changes from morning to evening star on the 5th, passing the sun from west to east; Venus rises about 3:30 a. m.; Mars sets about 11:30 p. m.; Jupiter, brilliant in the east and south, sets about 4:45 a. m.; Saturn rises about 5 a. m.; Uranus rises about 1 a. m.; Neptune sets about midnight. Sun in constellation Pisces till 18th; then Aries. Sun's declination 4.7 degrees north of celestial equator. Zodiacal light moonless nights after twilight in west. Lyrid meteors April 16-20. Eta Aquarid meteors 29th and 30th. Mars' disk 0.921 of full orb. Halley's comet distant today 130,000,000 miles; visible in east before sunrise.

Plainfield, N. J., April 1, 1910.

THE FORUM.

Cause of Garage Fire

Editor, The Daily Press:

In your account of the Brokaw garage fire published in your paper last Monday evening, you gave the statement of the night man in charge at the time, as to how the fire started, in which he stated that he first noticed that the Arrowsmith machine was on fire, etc. As the impression seems to prevail that I was careless or negligent in leaving the machine as I did, and having since heard remarks passed that I was the man whose machine caused the fire, I will thank you in justice to me to publish my statement as to the facts.

When I took the machine into the garage, I personally extinguished all the lamps and turned off the gasoline, and disconnected the storage battery at the battery itself, which is always my custom when leaving a machine in a garage and this I did in the presence of witnesses.

The condition of my car after the fire seems to show conclusively that my machine could not have originated the fire, as the top only was burned and the gasoline was turned off just as I had left it. There was gasoline in the carburetor and no leak in the gasoline line. The wiring on the motor was still intact and the motor started with little effort. The chassis was practically unharmed, the body being the only part burned. This was the condition of my car after the fire, which I went over in the presence of witnesses, who can testify to these facts.

J. L. ARROWSMITH.

Unusual.

"So he impressed you as different from the rest?"

"Yes," answered the sentimental yet observing girl. "He is decidedly original. He has written me ever so many letters without once quoting from 'Omar Khayyam.'"—Washington Evening Star.

Headquarters for

Gibson's

RYE.

E. C. Westcott, Agent.

115 East Front Street.

"OSTERMOOR MATTRESSES" "BUTTERICK PATTERNS"

Woodhull & Martin Co.

Plainfield's Largest and Best Store.

ALL DAY **"SATURDAY BARGAINS"** ALL DAY

In announcing this "All Day" Saturday sale we wish to say that for several weeks past the crowds attending our famous "One Hour" Saturday night sale were so great that it simply was impossible for us to properly handle the trade, so that we have decided to give you all day Saturday to take advantage of the splendid bargains offered. Many who could not get out for the hour sale will now have an opportunity some time during the day or evening, as the items advertised will be on sale from the time the store opens till closing time.

COTTON PONGEE—*Mercerized, in all the new popular colors, 27 inches wide; real value 25c a yard, for* ..... .15

BOOK RACKS—Solid oak, in golden, weathered and flemish finishes; a regular 50c article, for ..... .25

MEN'S UNDERWEAR—Derby ribbed Balbriggan Shirts and Drawers, medium weight, all sizes; extra special for ..... .19

MEN'S NAINSOOK UNDERWEAR—*Athletic Shirts and Knee Drawers; equal to reg. 50c goods, for* ..... .29

MEN'S NAINSOOK UNION SUITS—Unexcelled for health and comfort; real value 79c, for ..... .59

BOYS' NAINSOOK UNDERWEAR—Athletic Shirts and Knee Drawers; extra special for ..... .25

EMBROIDERIES—Fine Cambric Edgings from 3 to 6 inches wide; values up to 15c a yard, for 9

CURTAIN DRAPERY—Fine quality striped swiss, 36 inches wide; reg. 15c a yard quality, for ..... .10½

LADIES' SKIRTS—Fine quality shepherd checks, newest models; reg. $5.00 skirts, for $3.98

A RUG BARGAIN—Genuine Wilton Velvet Rugs, rich Oriental patterns, size 9x12 feet; regular price $24.98, for $19.50

LADIES' SHIRT WAISTS—Made of fine quality white lawn, open front and back, the very newest models, prettily trimmed with lace and embroidery; waists made to sell for $1.50 to $2.00, for ..... .98

GREAT SALE MEN'S SHIRTS—100 dozen fine Percale Madras Shirts, coat style and attached cuffs; good 79c value, for ..... .59

LADIES' AND CHILDREN'S STOCKINGS—Fast black cotton, medium weight, all sizes; extra special, 2 pairs for ..... .25

CUTLERY SETS—Consisting of good steel cleaver, bread knife and kitchen knife; made to sell at $1.00 a set, for ..... .19

SEWING MACHINES—The famous "Standard Make," drop head style, beautifully finished quartered oak cases, ball bearing throughout, with full set of attachments; fully guaranteed for 10 years; a regular $25.00 high grade sewing machine for $19.50
You can buy them on the Club Plan if you wish.

Opening New Dept., Saturday, April 2d
WALL PAPER and DECORATING

.4½ a roll for regular 10c Wall Paper, suitable for any room in the house. Combination of wall, ceiling and border to match. Bring measurements of your room.

.12½ a roll for regular 20c and 25c Wall Paper in reds, greens and other popular shades, suitable for dining-room, sitting room or hall. A great bargain. Bring measurements of your room.

.18 a roll. This lot consists of Silks, Duplex and two-tone effects, suitable for all rooms. High grade goods. Values up to 50c a roll. Also 22-inch imported Wall Paper for bedrooms, etc. Bring measurements of your rooms.

A GARDEN IN THE PARLOR.

A few years ago the possibilities of gardening in one's living apartments were restricted to the raising of mustard and cress on a piece of old flannel, an art usually studied with messy results by the young hopeful of the family.

Now, however, there are any number of horticultural operations that a lady may perform in the course of her morning's household duties, and without soiling her hands into the bargain.

Bulbs are obviously the most suitable subjects for parlor gardening, and these wrapped-up plants are now obtainable so cheaply, and the bulbs are so reliable, that flowers brought on in this manner not only make bright table decorations, but inexpensive ones as well.

The newer and more popular plan is to plant the bulbs in pretty vases that are quite undrained, and this has been made possible by the concoction of a suitable compost, made of two parts cocoanut fibre, one part broken charcoal, and one part crushed shell. Mixtures of this character can be bought ready for use, and you would be well advised to buy a ready-made compost rather than mix it yourself, or you will probably find that the ingredients are out of proportion.

Roman and Dutch hyacinths, crocuses, daffodils, narcissis and tulips are the most suitable bulbs to plant in undrained vases, though the last is the most tricky to deal with, as, if for a quarter of an hour the compost is allowed to become dry, the roots will shrivel, and the bulb will be useless. In buying the bulbs, explain that you want them for indoor culture, and the nurseryman will supply you with specially suitable varieties.

Having obtained the bulbs, the vase and the compost, commence operations by placing at the base of the vase or bowl a thin layer of charcoal. Then put a layer of the compost, and on this place the bulb. The addition of a little water—rain-water for preference, on account of its plant-feeding qualities — will cause the compost to swell, when more of the fibre may be added till the vessel is filled.

In the case of hyacinths, they should not be planted deeply, and the top of the bulbs may show through the fibre, but the other subjects are better covered completely over.

Do not pack in the compost loosely, nor yet tightly, and see that any lumps are broken up. As much water as the fibre will easily soak up may be given at the time of planting, and then the bowls or vases should be placed in a darkened, airy cupboard or cellar for several weeks—in fact, till the green shoots are discernible above the bulbs, when they may be brought to the light.

In the early stages a weekly watering is advisable, but too much water will cause the bulb to rot.

Lillies of the valey also thrive well in this compost, and a bowl of these delightful blooms will add grace to any dining table. The crowns to buy are those that have been retarded—viz., kept in a refrigerating room—and such crowns will blossom within a month of planting if kept in a warm temperature.

The growing of bulbs over water is an art that is being revived after going out of fashion for a time. Hyacinths, crocuses and daffodils all do well over water.

Among the newer forms of parlor gardening is the growing of bulbs in pebbles. Bulb dealers stock both pebbles and bowls, and all that is necessary is to set the bulbs in the pebbles and keep them fairly moist.

A SATIN VEST.

The vest provides that extra touch of wramth needed by the wearer of the low-cut coat for the early winter weather, and it is just as necessary for added comfort with heavier coats during colder winter days.

The amateur will find all patterns for the high-cut vest without a collar, or a very low straight collar, altogether simple to construct. There is a perfect model made with two fronts, one back and two underarm pieces, and another with two fronts and two backs.

Black satin, or, indeed, gold colored, according to the requirements of the wearer, may be lined with white or cream satin, and every seam should be turned in toward the other, so that there is no appearance of unneatness. Raw edges may be left around the entire garment, because a binding of inch-wide gilt braid will hold them together, while it finishes.

Brass buttons close the little garment down the centre, and an exquisitely put-on design done in gilt braid at the upper part of each front provides a handsome hand touch.

Should the satin resist the effort toward the perfect buttonhole, a gilt cord may be fastened to a button on the right side and slipped over a button on the left, all the way down the front.

—Use Press want ads. They pay.

FREEHOLD AND PLAINFIELD N.J.

Levy Bros'

TWO STORES

SPECIAL SALE

Thursday, March 24, to Saturday, April 2.

2.00 KID GLOVES 79c

Ladies' 10 and 12 button length real Kid Gloves, blacks and tans, 5¾, 6 and 6¼, only at **79** cents a pair.
"Our Special" 2-clasp Kid Gloves, all sizes, **69** cents a pair.

39c wide Silk Ribbons, at a yard 25c
49c Elastic Belt, at a yard 29c
29c and 35c Corset Covers, at 23c
Hundreds of ladies' fine Gowns, Skirts and Combination Suits, worth up to 2.00, at 97c
Ladies' 25c Burson Hose, at 19c
Ladies' 39c Kimonas, at 25c
R. & G. Corsets, samples, worth up to 1.50, at 79c
35c Shantung Suiting, like silk, all shades, at a yard 25c
Suratka Silk, a beautiful new material for waists and Dresses, in all colors, at a yard 29c

THREE BIG SPECIALS

Three big specials in White Lawn, a yd., **10c, 12½c & 15c**

19c and 21c White Madras Waistings, at a yard 15c
10c Seersucker Ginghams, at a yard 7¾c
Large Huck Towels, 3 for 25c
25c Linen Suitings, all popular shades, at a yard 18c

MEN'S 75c COAT SHIRTS 59c

8c Bleached Muslin, cambric finish, yard 6¾c
32-in. Fruit of Loom Bleached Muslin, yd. 8½c

R. & G. Sample Corsets up to 2.50 a pair, all styles and sizes, in two lots, a pair, 79c and . . 98c

Pretty Waists

A grand assortment of high-class Waists, value 2.48 to 3.00, at . 1.98

50 styles of Ladies' Lawn and Batiste Waists. Val. up to 1.50, for 98c

Fine Lawn & Batiste Waists, prettily trimmed with lace and embroideries. Val. up to $2, at 1.19

ROGOFF
The TAILOR
110 W. Second St.

Next to Plainfield Theatre.

Come in soon as ever you can and see how much more of **Style of Quality** and **Value** there is in these Suits and Overcoats of ours than you usually find at like prices.

The fact that we offer more for your money than any Tailor in Plainfield is worth looking into and there is no time like the present.

Spring suits and overcoats made to order from **$18** to **$60**.

An Orthodox Impression.

A future punishment we fear
In torrid caverns deep.
There for our sins we'll pay most dear—
But coal at least is cheap.

Baby Carriages & Go-Carts

We are showing the best assortment of all the leading makes, including newest and best models of one motion Collapsible Carts in good range of colorings, brown, dark green, olive, grey and black. Also reed in natural and tan. All well-made, good full sizes and easy running and the prices always the lowest.

Furniture Carpets Rugs Bedding

Shirley & Johnston

BABCOCK BUILDING

Dry Cleaning Talk

Gentlemen's clothes cleaned by a Cleanery with the ability and equipments to produce first-class work, will stay clean longer, as when done by an ordinary suit presser who only brushes the surface dust off and removes the most prominent spots from the surface.

With our process the garments are thoroughly cleaned and disinfected, the linings are cleaned and spots that are removed will stay removed and do not appear again the first time the garments are exposed to the dust and grim of the street.

In the beginning it may cost a little more, but will pay at the end, as the clothes don't have to be at the cleaners every two weeks.

Phone us and our wagon will call.

Keller's Dry Cleaning Establishment
125 PARK AVENUE.

Does your foot begin to sting and hurt a bit at the toe joint? Its the warning cry of a bunion. Careful fitting at once will save you a lot of future trouble. Come to us now

M. C. VanArsdale

127 East Front Street

New Shape Sailor Hats $1.95 & $2.25

Konn's

140 WEST FRONT ST

New Shape Sailor Hats $1.95 & $2.25

FOR MILLINERY

At this store you can choose a dress or suit hat, from several hundred — no two alike — and whatever price you pay us, you'll get better value than anywhere else.

Beautiful Dress Hats at - **$7.50, $9.95 and $12.50.**
Choice Suit Hats at - - **$3.25, $4.50 and $5.00.**
Misses' Hats, smart styles, - - **$5, $5.95 and $6.95.**
Children's Hats, prettily trimmed, - **$1.95 to $5.50.**
The largest assortment of Untrimmed Hats that we have ever shown, - - - **$1.25, $1.75 to $9.50 each.**

Everything that is new and desirable for trimming at prices a third less than others charge. - - - -

NOTICE OF ASSIGNMENT.

NOTICE is hereby given that GEORGE WATTS, trading as GEORGE WATTS & COMPANY, conducting a GENERAL BUTCHER BUSINESS at No. 327 West Front street, in the City of Plainfield, County of Union and State of New Jersey, hath this day made an Assignment to the subscriber of his estate for the equal benefit of his creditors, and that the said creditors must present their respective claims under oath or affirmation to the subscriber, at his place of business, No. 248 East Third Street, Plainfield, New Jersey, within three months from the date of said General Assignment, or the same will be barred from coming in for a dividend of said estate.

Dated March 29th, 1910.

RALPH I. TOLLES,
FRANCIS J. BLATZ, Assignee.
Attorney.

Fee $7.56. 4-1 5 oaw-f

NOTICE OF DISSOLUTION OF PARTNERSHIP.

Notice is hereby given, that the partnership lately subsisting between Julia H. Thornton and Susie H. Kay, of the City of Plainfield, New Jersey, under the firm name of Thornton and Kay, was dissolved on the thirty-first day of March, A. D. 1910, by mutual consent. All debts owing to the said partnership are to be received by said Julia H. Thornton, and all demands on the said partnership are to be presented to her for payment, at No. 150 East Fifth Street, Plainfield, New Jersey.

April 1, 1910.

JULIA H. THORNTON,
SUSIE H. KAY.

Fee $5.88. 4 1 5 oaw-f

CEDARCROFT
1003 Park Ave.

Attractive boarding-house with excellent home cooking and good service. Moderate terms for small single rooms.

EDITH HUSE FRASER.
Telephone 426-w

John S. Lewis

Artesian Well Contractor.

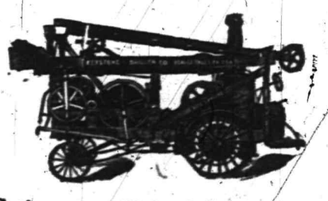

Estimates Cheerfully Given.

Box 173,
Scotch Plains, N. J.

NOTICE

Will the Secretaries of the lodges which meet in K. of C. Hall kindly send me a list of the losses sustained by their organizations in the fire, and also state the amount of insurance carried on same, and oblige,

T. O. DOANE,
3. 31/2 Chief of the Fire Dept.

METHODIST CONFERENCE KEEPS BUSY AT NEWARK

Rev. Dr. D. B. F. Randolph, of this city, superintendent of the Elizabeth district, submitted his annual report for the past year at yesterday's session of the Newark Conference in Central M. E. church, Newark. It showed the affairs of the district to be in a prosperous condition. During 1909 the salaries of eighteen ministers were advanced, and in 1910 twenty-one were advanced, with promise of further increase next year.

The report, in this connection, contained comment upon the practice in some cases of letting the pastor's salary remain unpaid for from one to four months at a time, thereby, in effect, obliging the minister to loan the unpaid salary to his congregation and carry the church deficit himself. In the matter of the payment of church debt the report set forth that there had been reductions in twenty-four cases, and thirty-four instances were cited where improvements had been made, the total amount involved aggregating $17,500.

Benevolences would show an increase over the previous year, but not so large as hoped for under the Laymen's Missionary Movement, said Dr. Randolph.

Fourteen Methodist Brotherhoods have been formed in the district, the largest in Westfield, with 152 members. The Sunday schools are flourishing, Dr. Randolph added and the work is supplemented by forty Junior Epworth Leagues. Conversions were reported as exceeding 500.

Two anniversary observances were held last night. The anniversary of the Boards of Conference, Claimants and Education being held in Central church, while in the Roseville church services commemorative of the anniversary of the Methodist Federation for Social service were held. Rev. Dr. Edwin L. Earp, formerly of Grace M. E. church, now professor of Christian Sociology in Drew Theological Seminary, was the principal speaker in the Roseville church. He dwelt mainly upon the social condition that is confronting the church at the present day. By removing these conditions he believed that many people could be induced to enter the church. Figures to illustrate that the union hodcarrier who receives $900 a year, receives a larger salary than the average minister, were introduced by James W. Pearsall, speaking for the Conference Claimants in Central church.

Rev. Dr. Thomas Nicholson, speaking for the Board of Education, said that while Carnegie and Rockefeller were not college graduates, but a close observer would find, he said, that they are dependent with the great industries upon armies of college trained men.

The anniversary of the Women's Home Missionary Society was held yesterday afternoon, when the work of the past year was reviewed by Mrs. Charles S. Woodruff, president. The anniversary address was made by Bishop Anderson. Rev. Dr. Charles S. Woodruff read the report of the Deaconess work, showing that excellent work had been accomplished. Bishop Anderson, in his remarks, said that the work in the South had divided itself into two parts, the white and the colored, and presented a problem which will not be easy to solve. To his mind, he said there was only one solution, a Christian education and the christianizing of the negro.

This morning's session of the conference opened at 8:30 with an address by Bishop Anderson on "Life's Great Reality," followed at 9 o'clock with a business session. At 10 o'clock in the First Presbyterian church, the annual meeting of the Laymen's Association was held.

At 2:30 o'clock this afternoon there will be addresses of work being done. At 7:45 this evening the anniversary of the Board of Sunday-schools will be held in Central church and at the same hour in Halsey Street church, the anniversary of the Conference Epworth League will be held.

That Bishop Anderson is rushing the business of the conference is conceded by all. This was shown yesterday when the reports of the district superintendents were received, at least two days ahead of the usual time. The conference will close probably on Monday with the appointments.

At Proctor's.

Fields & Hanson, the clever black face musical comedians, who are making a big hit at Proctor's theatre, gave a new version of "The Anvil Chorus," last night. They are both a great cure for the blues. Lauder & Mortland in sketch "Detained on Business," are exceptionally good, while Short & Miller are a pair of good singers and dancers. Arthur Browning and his dog, Spot, are clever entertainers. He is a good dancer and sings witty songs, while Spot is a wise canine.

Hudson's County Clerk Sworn in.

Jersey City, April 1.—Judge Blair Wednesday administered the oath of office to Hudson County Clerk-elect John F. Crosby and Register-elect John J. McMahon, who takes office on April 1. Each supplied bonds in the sum of $50,000.

ODD LEGACY TAX CASE TO BE ARGUED MONDAY.

Washington, April 1.—Oddly enough, the very first case the seven justices left at active work in the Supreme Court of the United States will take up after the Easter recess will be one resulting from a vacancy on the bench when the court rendered a decision in a similar case about four years ago.

This was when Justice Henry B. Brown, resigned and before Justice Moody was appointed.

The case is that of Collector of Internal Revenue Hertz, of Chicago, against the executors of the estate of David C. Woodman, of the same city, and involves the interpretation of the Spanish War stamp tax legislation. The outcome of the case affects the payment of over $3,000,000 of taxes to the government.

Under the war revenue acts of 1898 and 1901 a tax was laid on legacies to become "due and payable one year after the death of the testator," and "to be a lien on the property taxed." James T. Woodman died March 16, 1902. On April 12, 1902, an act was passed repealing the tax, to take effect on July 1, 1902, but providing that all taxes "imposed" by the law prior to July 1, 1902, should constitute a lien and be collected.

Under these circumstances the question soon arose as to whether the tax was "imposed on legacies, where the testator died in the year preceding July 1, 1902. The government claimed that it did, and it collected more than $1,100,000 on legacies left by persons who died in the year in question. Other executors declined to pay and suits involving nearly two million dollars more are pending in the courts.

The case will be argued next Monday.

FOUR WILLS PROBATED.

New Brunswick, April 1.—Dr. E L. Loblein, of this city, who died last week, left no will. His son, E. Leon Loblein, Jr., has been made administrator. The personal estate amounts to $2,500.

Peter R. Bergen, late of Granbury, and a justice of the peace in this county for many years, in his will divides his estate among his children and grandchildren. The estate is to be sold and half of the proceeds to go to his daughter, Mrs. Luella C. Farr, and the other half to the children of his deceased daughter, Mrs. Florence L. Willis.

Mrs. Anton J. Dittmar, late of this city, leaves her share in the property at 159 Albany street, to her three sisters, Annie M., Frances H., and May R. Byrne, and the rest of the estate to her husband, who is a New York lawyer.

Mefford Runyon, late of Stelton, leaves his property to his daughter, Gertrude F. Runyon, and farming implements to his son Frank.

A JERSEY CONCERN MAY BID ON TURKISH NAVY.

Washington, April 1.—American shipbuilders may yet have a chance to build the new Turkish navy, according to dispatches received at the State Department yesterday from the American charge at Constantinople, H. L. Janes. He says that representatives of the eBthlehem Steel Company, the Cramps Shipbuilding Company and the New York Shipbuilding Company of Camden, N. J., have arrived at Constantinople. Upon assurances that the bidding for the $25,000,000 contract would be an open one they left for Turkey, but while on the way it was announced that the Ottoman Empire had given the order to British shipbuilders. It is now reported that the matter is not yet closed and there is still hope that the American firms will be given an opportunity to compete.

PRESENTATION READY TO COLD STORAGE MATTER.

Jersey City, April 1.—The Hudson County Grand Jury, which has been investigating the question of cold storage and food monopoly in New Jersey, will meet for the last time today and will then hand to the court a presentment, now ready, detailing recommendations for the regulation of the cold storage business. Its discharge will probably follow.

A new grand jury will be announced tomorrow and will be sworn in and begin work on Tuesday. Prosecutor Garven will immediately start the new grand jury on a further investigation of the meat packers.

Tribute to Late Judge Barkalow.

Paterson, April 1.—Nearly fifty members of the Passaic County Bar Association Wednesday afternoon passed resolutions on the death of their late member, Judge John Swartwout Barkalow. Judge William I. Lewis, of the District Court, presided, and in opening the meeting he spoke of the great loss the Bar Association had sustained in the death of their associate.

Judge Vail Home from Trip.

Elizabeth, April 1.—Circuit Court Judge Benjamin A. Vail, of this city, returned Wednesday to his home after a trip through South America and Bermuda. He is well tanned by the sun, and in excellent health.

State Nurses' Meeting.

Passaic, April 1.—The eighth annual meeting of the New Jersey State Nurses' Association will be held in Willard Hall, Bloomfield avenue, on Tuesday, April 5, at 2 o'clock.

Was Taking No Chances.

An epileptic dropped in a fit on the streets of Boston not long ago, and was taken to a hospital. Upon removing his coat there was found pinned to his waistcoat a slip of paper on which was written: "This is to inform the surgeon that this is just a case of plain fit, not appendicitis. My appendix has already been taken out twice."

From a Greek Idyl.

I fell in love with thee, maiden, I, on the day when first thou camest, with my mother, and didst wish to pluck the hyacinths from the hill, and I was thy guide on the way. But to leave loving thee, when one I had seen thee, neither afterward, nor now at all, have I the strength, even from that hour.—Theocritus.

Safety from Lightning.

On the approach of a thunderstorm French peasants often make up a very smoky fire, in the belief that safety from lightning is thus assured. How some this is deemed a superstition, but the custom is based on reason, inasmuch as the smoke acts as a good conductor for carrying away the electricity.

Luncheon Injunctions.

A Milwaukee woman has raised a novel point by suing for damages for attempts to drive her out of society. The next thing courts will be asked for injunctions preventing exclusive hostesses from shutting out aspirants to society from their luncheons and teas.

His Fish Story.

Wife (examining the bill)—"Do you remember, dear, how many fish you caught last Sunday?" Husband—"There were just 12—all beauties. Why?" Wife—"The fish dealer has made a mistake; he only charges for half a dozen."—Exchange.

Cat Farms in Maine.

Cat farming is one of Maine's special industries. A North Anson man is making money raising the felines. His specialty is Angoras, Persians and coons. He does not keep them on his own premises, but lets them out among the farmers' wives.

Seek to Divide Energy.

Of course there must be many persons to make up the world and to keep things going. If you could divide your splendid energy between yourself and others it would cover more ground.

The Art of Strolling.

The average American cannot stroll, he has never learned. If he puts his legs in motion, he must go to some fixed point, though it be only a milestone or a huckleberry bush.—Bradford Torrey.

Friendship Worth Keeping.

No distance of place or lapse of time should be allowed to lessen the friendship of those who are thoroughly persuaded of each other's worth.—Home Chat.

The Earliest Aeroplane.

The earliest effort to construct a machine which, according to modern ideas, is entitled to be called an aeroplane, was undoubtedly that of William Henson, in 1842.

Girls.

Until a girl is ten years of age it is a pleasure to receive little attentions from her, for you know she has not yet begun to think of marrying.—Atchison (Kan.) Globe.

Cost of Living Increasing.

The price of diamonds has been increased ten per cent. It appears impossible for the poor man to get in on the ground floor anywhere.

Sin and the Conscience.

To say that we have a clear conscience is a solecism; had we never sinned, we should have no conscience.—Carlyle.

Seldom.

The man who is always telling you things "in the strictest confidence" seldom imparts any information that is profitable.

Homely Philosophy.

"Sometimes it pays to be slow-goin'," said Uncle Eben "De faster you travels de harder you bumps if dars a collision."

Recruiting for Company.

When a man has had nervous prostration once, he never lacks for a topic of conversation all the remainder of his life.—Somerville Journal

Noise.

Submarine fog signals can be heard 15 miles. We could name a woman who has been heard 17 years.

Must Be Some Gloom in Life.

We were not meant to be always happy; and the best things do not endure.

Usefulness of Advice.

"A great many times it is the advice that you don't git that does you the most good."—Boston Herald.

Avaunt the Cards.

The game of love cannot be played with the cards on the table.—Life.

The One Thing Supreme.

Even the gods cannot strive against necessity.—Diogenes.

NEW MAPLE SYRUP

NEW MAPLE SUGAR

WHITE CLOVER and BUCKWHEAT HONEY

MAPLE SYRUP—½ gallon cans - - - 65c
quart bottles - - - 45c
pint bottles - - - 25c

HONEY—White Clover, box - - - 20c
Buckwheat, box - - - - 16c

NEUMAN BROS., GROCERS
WATCHUNG AVE. and FIFTH ST. TEL. 760

MONO
Fireproof Storage Warehouse.
Separate Rooms, Fireproof Partitions. Clean, Dry, Secure.
Inspection Invited—Open 8 a. m. to 6 p. m.
FURNITURE REMOVED WITH CARE.
Telephone 522-W. Opposite freight depot.

Marshall's Laundry
WATCHUNG and FOURTH
'PHONE 702
We have opened a new department—FLAT WORK—
Sheets, Table Cloths, Towels, Pillow and Bolster Cases, Napkins, washed and ironed.
50 CENTS PER DOZEN

The Expressed Satisfaction of Business Houses that now have accounts with the
BOROUGH NATIONAL BANK
is sufficient to warrant the officers in suggesting to other good houses that they give "The Only Bank in North Plainfield" a share of their deposits.
33 Somerset Street (near Front)

ESTABLISHED 1864
THE FIRST NATIONAL BANK OF PLAINFIELD.
A COMMERCIAL BANK WITH SAVINGS and SAFE DEPOSIT DEPARTMENTS.
A. J. Brunson, President
J. A. Smith, Vice-Pres.
D. M Runyon, Cashier

Household Loan Co.
PLAINFIELD'S RELIABLE BROKERS
We make it easy as possible for honest people to borrow money from us through a CONFIDENTIAL CREDIT ACCOUNT which can be used whenever desired. Customers dealing here fully appreciate our method which comprises such features as giving an exact copy of agreement, also the privilege of making easy weekly or monthly payments, and allowing a Liberal Discount if paid before full time. We stand upon our reputation for HONORABLE DEALING and COURTEOUS TREATMENT, together with the statement that our RATES are positively lower than any company doing business in this County, a fact easily verified by comparison. Everything fully explained at our office or representative will call and give all particulars upon request
Household Loan Co.,
148 EAST FRONT ST., PLAINFIELD, N. J.
Office Hours 8 A.M. to 6 P.M. Tele. 820-J.

—Advertise in The Daily Press.

Auction Rooms
The Murray Auction and Brokerage Rooms, cor. Park Ave. and 4th street, near C. R. R. station, dealers in Real Estate, Furniture, Modern and Antique, Bric-a-Brac, Silverware Jewelry, Musical Instruments. We buy anything and everything in good and clean condition, and repair lame furniture. 18 years experience in buying and selling and conducting auction sales. Tel. 666.
R. MURRAY, Auctioneer.
3 14 tf

PLAINFIELD SECOND-HAND FURNITURE STORE.
Housekeepers attention—Now is the time that all good housewives do their Spring housecleaning. Do not store your discarded furniture in the garret or cellar to become food for the moths and rats, but send us word. We buy anything, paying the highest cash prices, for everything. If you are in need of anything give us a call and look over our stock. Every article we offer for sale we guarantee in first-class condition, equal to new, at less than half the regular price. We also have a nice line of Velvet and Brussel Rugs; also Crex Grass Rugs for the house and porch. A nice line of feather pillows at half price.
118 Madison Ave., Jackson Building. 'Phone 1064-M2.

A. M. RUNYON & SON, UNDERTAKERS.
402 Park Avenue. Telephone No. 40. Office open day and night. Office of Hillside Cemetery. New York Office—50 Great Jones St. Tel. call 3345-Spring. New York Embalmers License—1220. New York Registered Licensed Undertaker No. 315.

Established 1872.
P. CASEY & SON.
UNDERTAKERS AND EMBALMERS
Office 116 Park Ave., Tel. 884-w. Res., 417 W. 3d St., Tel. 903-r. Office open day and night. N. Y. office 10 E. 22d St., Tel. 2094 Gramercy.

H. DE MOTT
UNDERTAKER.
56 Somerset St. 'Phone 1128-W

Chas. L. Stanley,
159 East Front St. 'Phone 928.
Headquarters for choice Cut Flowers and Potted Plants. Floral design work a specialty.
33,000 feet of glass. South Ave.

L. L. MANNING & SON.
STEAM GRANITE WORKS.
Corner Central Ave. and West Front St. Opposite First Baptist Church.

Classified Advertisements

Rates for advertisements under this heading one cent a word for first insertion, one half a cent a word for consecutive insertions of the same advertisement running for less than one month, one month, fifty cents a line (6 words to a line), double rate for advertisement set in capitals.

No advertisements received for less than ten cents.

Copy for death and marriage notices and classified advertising accepted up to 2:30 p. m.

THE DAILY PRESS is not at liberty to give any information regarding advertisements that require an address in care of this office. Persons answering these ads. should mail or leave answers as stated in advertisements.

Situations Wanted—Male.

SITUATION wanted by a young white man as stableman; thoroughly experienced. Address Stableman, care Daily Press. 3 23 tf

Help Wanted—Female.

OPERATORS wanted; experienced in finishing lace running; also learners; clean, light work; steady all year round. Apply Nat Levy & Co. 339 Watchung avenue, old Rink building. 2 25 tf

WAIST and skirt hands wanted; steady work all year; highest wages. Mrs. Brown, 124 Watchung avenue. Opening for two learners. 3 26 6

WANTED—A competent, particularly neat colored woman as cook and laundress; $25. 94 Mercer avenue. 3 26 6

SALESGIRLS wanted in dry goods store. F. H. Schaefer & Co., 147 Broad street, Westfield, N. J. 3 26 6

WANTED—Salesladies wanted at once. A. E. Force & Co. 3 29 tf

COOKS, waitresses and general houseworkers wanted. Call Mrs. Keller's Agency, 22 Somerset place. 'Phone 196-W. 3 29 6

WANTED — Experienced Polish girl for general housework. Other Polish help in family. 1216 Watchung avenue. 3 31 3

WANTED—Two sisters, or mother and daughter, white, for general housework for family of two. Central Employment Registry, 430 Watchung avenue. 3 31 2

WANTED — General housework girl; family of two adults and three children. 1112 South Ave. 3 31 3

HOUSEWORK girl wanted at once; sleep home. 822 Second place. 3 31 3

GIRL wanted for general housework; two in family; experienced. 26 Myrtle avenue. 4 1 2

WANTED—A competent white girl for general housework in family of three; reference required. Call 48 Albert street.

WANTED—An experienced girl for general housework in family of two. Amount of wages depends upon ability of applicant to make good. Address Peters, care Press. 4 1 3

WANTED—Girls. Call between 11 and 12 o'clock. S. S. Adams Co., Babcock building. 3 31 3

WANTED—General houseworker; family of three. 96 Mercer avenue. 3 31 3

WANTED—Girl for general housework. 414 West Eighth St. 3 30 3

WANTED—White cook; no washing. Apply 97 Somerset St. 3 30 3

Situations Wanted—Female.

EXPERIENCED governess desires position; German, French and English elementary; long experience in physical training and kindergarten; patient disciplinarian; highest city reference. Call or address 967 Madison avenue, care Mrs. E. V. Cox, City. 3 30 3

YOUNG colored girl wants place as light houseworker or nurse. Call 217 East Fourth street. 3 31 3

FANCY dressmaking at reasonable prices. 731 East Sixth St. 4 1 6

COMPETENT chambermaid and waitress (white) wants position. Address Competent, care Press. 3 31 3

POLISH girl wants position at general housework. 215 Muhlenberg place. 3 31 3

PLACES wanted for two cooks (white) with first-class references; no laundry. Central Employment Registry, 430 Watchung Ave. 3 31 2

NEAT industrious girl (colored) desires place for general housework. Call 642 West Third street.

WOMAN wants day's work; also go out to cook Sunday dinners. 630 West Fourth street. Ask for J. T. 3 29 6

Help Wanted—Male.

BOYS wanted; must be over 16 years of age. Apply Baird Company, corner Fourth and Washington Sts. 3 21 6 eod

STRONG white man for general farm work; wages 18 dollars per month and board. Address H., this office. 3 31 3

Chickens and Eggs.

SETTINGS from Rhode Island Reds. 1224 West Third St. 3 31 3

FULL Blood Rhode Island Red; Eggs $1.00 per setting. 1020 Arlington avenue. 4 1 2

BUFF Orpington eggs for setting from prize winning stock; lowest prices. David Hand, Netherwood. 3 31 6

For Sale or To Let.

FOR SALE or to let, 8-room house; all improvements; large lot; rent $25; price for sale $3,800; cash or installments. Charles Hand, 319 Watchung avenue. 3 29 6

Miscellaneous.

MASON contractor, repairing done promptly; charges reasonable. Wm. Bourgeois, 81 Laramie road. 3 29 1m

AUTOMOBILE INSURANCE. RELIABLE COMPANIES. J. T. VAIL, 177 NORTH AVENUE. 3 28 tf

For Rent.

FOR RENT—House, seven rooms and bath; all improvements. Inquire of Harry Dreier, 263 West Front street. 3 30 4

TO LET—May 1, apartment in the "Bristol." Inquire L. L. Manning's Marble Works. 3 26 tf

HOUSE, store and barn to let, together or separate, 202 Manson place. Apply J. Sachar, 731 West Third street. 3 31 tf

TWO fine apartments to let, six rooms and bath; hot water heat; hardwood floors; nicely decorated; Emerson avenue and East Second street. Apply 241 Leland avenue. 3 21 tf

TO LET—Half of house, 7 rooms; part improvements; centrally located. Inquire Neuman Brothers. 3 16 tf

TO LET—9-room house; all improvements; centraly located. Inquire Neuman Brothers. 3 16 tf

TO LET—Eight-room house on East Second street. Inquire Callahan & Son, Third and Richmond streets. 3 18 tf eod

TO LET—Apartment in The Lincoln, May 1; all improvements; first-class. Apply 307 Park Ave. 4 1 tf

8 ROOMS to let; all improvements. 616 Monroe avenue, near Seventh. 4 1 6

TWO-STORY furnished cottage for rent in Pocono Mountains. Apply 245 East Ninth St. 4 1 6

FOR RENT—Prospect place, very desirable 12-room house; all improvements; $35.00.

Washington street, new 7-room house; all improvements; $26.50.

Richmond street, new 8-room house; all improvements; $29.00.

Madison avenue, 10-room house; all improvements; $37.50.

Sandford avenue, 12-room house; all improvements; newly painted and decorated; lot 60x200. This is exceptionally nice property for the rent asked, being located on one of the nicest residential streets in the city; $50.00. I have also some nice apartments with all improvements, which rent for $20, $22, $25 and $30. I. E. Giles, 35 Grove street. 4 1 2

9-ROOM house to let; all modern improvements; shade and fruit trees; convenient to station and trolley. Inquire 1125 East Seventh St. 4 1 2

LODGE room for rent; central location. Apply Putnam & DeDraw. 4 1 5

FOR RENT—Attractive modern house, nine rooms, Woodland avenue, corner Park lane. H. A. Bonn, 140 West Front street. 4 1 tf

STORE to let. 183 Somerset St. 4 1 3

TO LET—3 or 4 large sunny connecting rooms; all improvements; private family. 315 West Sixth St. 4 1 tf

Rooms and Board.

FOR RENT—Furnished rooms. 7 Grove street. 3 23 1m

TO LET—Large front room, with board. Mrs. Williams, 137 Crescent avenue. 4 1 1m

TWO large adjoining rooms to let and superior board. The Plainfield, 515 Park avenue. 3 29 tf

TO LET—Furnished room. Call evenings. 741 South avenue. 4 1 3

RIGHT in town, nicely furnished rooms. 175 East Front St. 4 1 3

FURNISHED room, with board; also table board. 440 West Front street. 'Phone 418-L. 3 14 1m

TO LET—Pleasant, sunny, furnished rooms with heat. 503 East Seventh street. 3 5 1m

FURNISHED rooms, 48 Craig place, near Duer. Tel. 412-L. 3 31 6

CONNECTING rooms, with board. Mrs. Hellstrom, 312 East Seventh street. 3 7 1m

For Sale.

FOR SALE—Two coal ranges, nearly new, cheap. Apply 307 Park avenue. 4 1 3

CHICKEN manure for sale. Chas. Myers, Scotch Plains. 3 31 3

Lost and Found.

LOST—Thursday, gold medallion breastpin. Reward for return to The Daily Press office.

LOST—Gold crescent, set with pearls, between Myrtle avenue and the Park Club. Reward for return to 38 Myrtle avenue.

LOST—Gold beads between Myrtle and Rockview avenue; reward. Return 91 Rockview avenue.

LOST—Package from express wagon, Park and Central avenues and adjacent streets; liberal reward. Return to office. 3 31 3

Wanted Miscellaneous.

WOULD like to buy about 30 quarts of retail milk trade at once. Address Milk, care Press. 3 31 3

HORSE wanted for farm work. 218 East Seventh St. 3 30 3

Other Classified Ads on Page 9.

SOME STATE NEWS BRIEFS

There is a great scarcity of farm help in Gloucester county.

Many shad are being caught in Maurice river, near Yawp Shore.

A number of English pheasants and Hungarian partridges have been liberated near Medford by the State Game Commission.

John R. Downer, of Williamstown, has been called to the superintendency of the Men's church, Atlantic City, which was founded by Rev. Sydney Goodman.

Thirty of the "snapping-up" boys at the Whitney Glass Works, Glassboro, quit work Wednesday to work on nearby farms, throwing a number of blowers out of work.

Circuit Court Judge A. B. Endicott laid the corner-stone of the handsome stone edifice being erected by the First Presbyterian congregation, at Pacific and Pennsylvania avenues, Atlantic City, yesterday.

Parishioners of Christ P. E. church, Millville, are very anxious for the health of Rev. E. K. Tullidge, the rector, whose condition is reported to be alarming. The rector has been ill since a fall on the ice last winter.

Surveyors yesterday made an inspection of the Thompson property, at Gloucester City, where the new immigrant station is to be built. It is said that title to the property will pass to the government this week.

George Bolles, a prominent farmer of Vineland, surprised his friends by announcing his marriage to Miss Alice Donnell, of Philadelphia. When the ceremony took place or by whom it was pefromed they refuse to tell.

Claiming that he was badly injured in being thrown against the controller box of a trolley car, William L. Carter, of Woodbury, Wednesday started suit against the Public Service Railway Company to recover $10,000 damages.

Arrested on suspicion of stealing leather hides, Morris Swartz, fifty-eight years old, was peremptorily discharged from the Camden police court Wednesday, because it was learned that a contagious disease existed at the man's home.

The Kelly Hotel, at Atlantic and Michigan avenues, Atlantic City, is to give way to a modern office building, to be erected by the Atlantic City Gas Company. The property twelve years ago was bought for $18,000, and sold yesterday for $65,600.

Suit to recover $15,000 damages from the West Jersey and Seashore Railroad Company was instituted in Camden Wednesday for alleged injuries sustained by Elmer S. Corson, a milk dealer of Ocean City, when his team was struck by a train.

Without giving any reason for his action, Edward Hartman Wednesday tendered his resignation as a sergeant of police in the First district, Camden, to take effect at once, and Mayor Ellis promoted Policeman John Golden, of the Fourth ward, to fill the vacancy.

Probably the First Baptist Sunday-school of Woodbury can produce officials longer in service than any church or Sunday-school in this State. M. Ware Scott has just been re-elected superintendent for the thirty-ninth consecutive year, and Mrs. R. C. W. Pratt, superintendent of the primary department, for the thirtieth year.

"I just love to ride on cars," is the only explanation Ethel Scott, the fourteen-year-old daughter of Mrs. Ella Scott, will make of her disappearance from home in East Millville last Friday. The police traced her to Woodbury and then to Pedricktown, where she was caught Tuesday night by City Marshal Biggs. The girl denies that she had seen the middle-aged man whom her mother believed had enticed her away.

In addition to various other expenses incurred by reason of a stray cur going mad in Moorestown about six weeks ago it cost Chester Township $303 this week for two bills presented by Mrs. James L. Young and Walter S. French for damages caused by the same dog. Mrs. Young's bill was for $48 for expenses incurred at the Pasteur Institute, New York, while undergoing treatment, for the animal's bite, and French's was for $155 for his eight-year-old daughter Esther.

GOLF.

In a plea for the professional which appears as the leading article in the current issue of "The Golfers' Magazine," a new method of scoring in the open championship tournament has been suggested. It is proposed to have the national amateur and open tournaments awarded to the same club and held in conjunction, on the Australian plan.

Briefly, this is to have seventy-two holes of medal play to decide the open championship, with the thirty-two or sixteen leading amateurs at the end of that period qualifying to fight it out at match play for the amateur title. So as to finish the tournament in a week's time, the match rounds could be decided as follows:

Wednesday morning, 18 holes; Thursday, 36 holes; Friday, 36 holes and Saturday, the final round, at 36 holes. In case only sixteen should qualify, the match play rounds could be at 36 holes.

One argument advanced in favor of this combination tournament is that a single preparation would practically do for both and because of the concentration the expense and effort would be less for each. Attention also is called to the fact that the open championship goes begging year after year.

On the other hand, it is doubtful if the amateurs would take kindly to the seventy holes of stroke play, for as it is now they cannot get to the match play part of the program any too quickly to suit them. It must also be taken into consideration that a combination tournament such as suggested would mean increasing the number of starters to more than two hundred, an unwieldy field and entirely too large to permit of being handled with comfort.

CAMPAIGN FUNDS BILL HELD BACK IN HOUSE.

Washington, April 1.—What has become of the bill to compel publicity of campaign contributions in elections within ten days before elections? This is the question that many Democrats and insurgents are hurling at Representative Gaines (Rep., W. Va.) chairman of the House Committee on Elections. The bill was ordered reported by the committee three weeks ago, and Gaines has not yet made a report to the House or put the bill on the calendar.

The measure was reported at a meeting of the committee, at which all the Democratic members were present and very few Republicans. The Democrats got one Republican vote, and directed Gaines to report the bill favorably.

Representative Sulzer (Dem., N. Y.), declares that the Republican members of the committee are trying to recall the bill and rescind the vote by which it was reported. Gaines is silent. Sulzer says he will ask some pertinent questions on the floor of the House in a few days unless the bill appears on the House calendar in the meantime.

Newark Cycle Races.

Iver Lawson, the Salt Lake City sprinter, known as the "Terrible Swede," will compete in the opening meet at the Newark elodrome track Sunday. With the addition of Lawson the field in the $500 Velodrome handicap at one mile, the feature event of the day, will be one of the classiest gotten together at the local track.

Although all of the professional contingent is entered in the race, the fight for premier honors will probably narrow down to National Champion Frank L. Kramer, Lawson and Paddy O'Sullivan Hehir, the Australian.

—Use Press want ads. They pay.

—Mr. and Mrs. George E. Glover have removed from 720 Watchung avenue to 226 East Ninth street, and Rev. John Y. Broek, pastor of Trinity Reformed church, who has been living with Mr. and Mrs. Glover will continue to do so at their new address.

Telephone 5500—Market—Five Five Hundred.

L. S. Plaut & Co.

"BEE HIVE." New Jersey's Shopping Centre. NEWARK.

No Hackneyed Styles in

Our Boys' and Young Men's Clothing

They're just as snappy and smart as the originality and genius of the most artistic modern day designers and creators can possibly evolve. And they are tailored by craftsmen who take pride in their work and who ever strive to attain the goal of perfection. That assures you of as fine boys' and young men's clothing in as refined and distinctive styles as can possibly be found. Our policy of superior value giving guarantees you a greater degree of money's worth than obtains ordinarily in any other store.

Boys' $6.98 Double-Breasted Suits $5.50.

New spring shades of gray and tan materials of all-wool cheviots, single and double-breasted models, perfect fitting shoulders and collar, some with cuffs on sleeves, lined with fine serge lining, cut full length, with centre and side vents; knickers are cut extremely full, have patent bands, watch pockets and belt loops; all trousers lined and taped throughout; sizes 8 to 17 years; one of our leaders; a $6.98 value, suit special..... $5.50

A large variety of other new spring suits at prices ranging from $2.95 to $11.98.

Boys' $5.00 Jaunty Spring Suits $3.50.

Smart and serviceable shades of grays, black and white checks and pretty shade of red; velvet and self collars; embroidered emblem on sleeves, handsomely tailored with fine serge lining and bottom facings; about 50 coats in the lot. This is an opportunity to effect a saving of $1.50 on a jaunty, well-tailored reefer that no mother of boys of 2½ to 10 years should miss; positively $5.00 values, special..... $3.50

Other grades at $6.98 to $8.50.

$6.00 Russian and Blouse Suits $4.98.

Strictly all-wool and silk worsted effects, new exclusive Spring patterns, in grays, tans, olives and browns; mixtures, shadow and invisible stripes; also blue serges and black and white shepherd plaids, plain and regulation style; eton, cadet, collarless and sailor collars; handsome suits for dress and school wear; not a suit in this great variety worth under $6.00, sizes 2½ to 10 years, special..... $4.98

Other grades $2.98 to $9.98.

Young Men's Clothing of Merit.

The smartest and most effective plaids and stripes are to be found in our large variety of young men's clothes. They're lively, fashionable and decidedly appealing and are reinforced by the adroit workmanship of the clervest tailormen. Every garment molded to fit the form and fancy of the business, professional or college man who demands the leading styles. Sizes 31 to 38 chest measurements. Prices begin at..... $10.75

And advance to $24.50.

707 TO 721 BROAD ST., NEWARK.

ALL MAIL ORDERS PROMPTLY FILLED.

All Plainfield-Elizabeth Trolley Cars pass our door. Wagon delivery to Plainfield and vicinity daily. No Branch Stores.

BEDS and BEDDINGS

The new patterns in **Furniture, Beds, Bedding, Mattings, Rugs and Linoleums** are now ready. Just call in and look over the new line, as goods you select now can be delivered later at your convenience Remember we make Window Shades to order in all special sizes at short notice.

AGENTS FOR THE CELEBRATED WAGNER QUICK FOLDING GO-CART

L. B. VAN CAMP

Tel. 868-J Front and Somerset Streets.

A Few of the Many Specials

—AT—

Applegate's Meat & Produce Market

Hindquarters Genuine Lamb	22c	Strictly Fresh Eggs	27c
Legs Lamb	23c	Apples, pony basket	45c
Valley Farm Bacon	23c	Sack Potatoes	$1.10
Chopped Beef	16c	Potatoes, large basket	37c
Pork Loins	20c	Red Onions, large basket	50c
Forequarter Mutton	14c	Spinach, ½ peck	15c

Roasting Chickens and Fowls.

C. L. APPLEGATE

163 Somerset St.—'Phone 360-W

R. W. BARNES

217 PARK AVENUE

Groceries, Fruits and Vegetables

Home-Made Crullers and Potato Salad, Fancy Cheeses, Pickles, Canned Fish, Smoked Salmon, Home-Made Baked Beans.

Table Linens, Towels, White Goods, Ginghams, Underwear and Hosiery at

PUTNAM & DEGRAW'S

Advertise in The Daily Press.

Marshall & Ball

Highest Type of Ready-to-Wear

807-813 BROAD STREET

Out-of-the-Ordinary

Spring Suits & Overcoats

For Men and Young Men

This week we have been having the sort of weather which suggests the necessity of Spring Clothing.

If unusual style, attractive patterns and permanent shapeliness appeal to you, then you must choose here.

Our clothes for men occupy a position of prominence gained by untiring effort toward betterment. They're distinguished by originality—by cleverness of finish—by all the characteristics which appeal to discriminating men.

Our clothes for young men are NOT reduced models of men's clothes. They're distinctively young men's models, designed to please the younger ideas—to satisfy the desire for individuality.

The new spring fabrics in suits and overcoats embrace numerous clever efforts, gray predominating with blue a close second.

Why not select your Spring Suit now and get the full season's good out of it? You'll need a light weight overcoat, too, for the chilly nights and mornings.

SUITS, $12 to $30 OVERCOATS, $12 to $38

Unusual Special Pricing

On Boys' Spring Clothing

The great popularity of our Boys' Clothing Department is accounted for by the wide assortment, the clever styles, the high qualities and the attractive prices. These specials will bring a host of mothers tomorrow:

Blue Serge Suits for confirmation and school wear; guaranteed all wool, fast colors; perfect fitting; coats have faced bottom, keeping lining from showing at bottom of coat; trousers lined and taped throughout; belt loops and watch pocket; sizes 7 to 18 years; value $6.00 and $6.50; special, while they last.... $4.98

Two Pants Suits—All wool cheviots and tweeds; brown and gray mixtures; there's wisdom in having an extra pair of trousers to match the boy's coat; only a few of these; sizes 10 to 17 years; value $10.00; special for Saturday..... $7.89

Fancy Suits—Double-breasted, in neat cassimeres and cheviots; derby and full backs; also two and three button models; trousers lined throughout and have belt loops, watch pockets and the side buckle at hip, giving peg top effect so desirable to boys; sizes 8 to 17 years; value $10.00; special while they last.. $8.98

Spring Reefers—Of unusually attractive olive tints, gray mixtures, invisible stripe and hairline effects, also black and white check and blue serge; a necessity for cool evenings; sizes 2½ to 9 years; value $8 and $9; special while they last..... $6.98

BAG of MARBLES FREE With Every Purchase of BOYS' CLOTHING

MARSHALL & BALL, NEWARK

Plumbing and Heating Counsel

WE ARE READY at all times to help you plan the plumbing and heating in your home and give you the best prices on the best quality of fixtures. Our experience, our large Stock of "Standard" plumbing fixtures, and our efficient working force combined, can make your bathroom a model for comfort, convenience and beauty. Talk over your building and repair plans with us and get our estimate on your plumbing and heating. All repair work is neatly and promptly done.

P. A. McVOY

Plumbing & Heating

266 E. FRONT ST., Cor. Washington 25 9 f tu Tele. 396

Walks

Good ones will bear inspection

Look at ours

Trap Rock, Portland Cement and the know how

R. G. Bush

743-5 South Avenue

Telephone Connection

Tailored and Dressy Suits FOR MEN

Our trade for this Easter was way ahead of the preceding one of last season, which designates an appreciation of the public of the kind of merchandise we carry, as well as the Low Prices in comparison we charge, but time alone explains the fact. We started in this store in 1886, some 24 years ago, and have grown with an increase each and every year. We have prepared for you all the new novelties in Suits, and Top Coats to choose from, and Hats, Ties, Shirts, Gloves, caps, Fancy Vests.

Werner's Clothing House

CLOTHING TO ORDER 206 WEST FRONT STREET

BUCKWHEATS VERSUS PIE

By BELLE MANIATES

Bertha awaited the coming of her caller without much animation.

"He won't come many times," she said to her mother. "The other girls will get to inviting him and they will feed him with layer cakes and pies and ice cream. The boys say it's just like a poorhouse here. We never give them a thing to eat."

"Well, if that's all they come for, I'd be mighty glad to have them stay away. Pie and cake and ice cream is unhealthy stuff and I ain't going to have any in my house. This is no eating house."

Mrs. Willets snapped out this declaration and went upstairs to bed at her usual early hour. She relented enough to caution the two young biys, Richard and Bert, not to go into the sitting room.

"Bertha's going to have a beau," she informed, "and you can sit in the kitchen and study your lessons."

They obediently went to the kitchen, but did not study.

"Who's coming to see Bertha?" asked Bert.

"Red Raymond. He's been out west for four years, you know. Been a cowboy and shot Indians."

"Oh, I hope Bertha keeps him for a steady."

"She won't," replied Richard, who had been eavesdropping, "because ma won't let her make any pies and cake and stuff for him to eat."

"Huh!" commented Bert. "'Tain't likely he's anything like these farmers around here. He won't care for pie and cake."

"Bertha don't seem to keep a fellow long," lamented Richard. "Ned Price only kept company a month. He says he likes fat girls with red cheeks. Bertha's pale and thin, you know."

"That's not a cowboy's style," remarked Bert, who had taken to drawing books from a circulating library. "They like the delicate kind."

The boys immediately set to work and when things were ready they marched into the sitting room, where Bertha, distrait from her mortification at not being able to offer Red cake and pie, was ill at ease and inattentive. She welcomed the diversion of the entrance of the boys.

"Say," said Bert, "Richard and I got hungry and we are going to have a spread in the kitchen. Don't you folks want to come out?"

"Sure we do," responded Red, promptly, rising from his chair with alacrity and following the boys.

Bertha obeyed with some trepidation.

"Oh, Lord!" ejaculated Red when he came into the big, warm kitchen and smelled the coffee. I do believe that's a stack of buckwheats. I used to dream about them when I was down in New Mexico."

Bertha's spirits rose. The boys had set the table nicely. The coffee smelled promising. There were a pitcher of cream and a jug of syrup on the table.

"Sit down," urged Bert. "I'll bake the cakes and Rich will serve you. Pour the coffee, Bertha."

"Say," inquired Richard, as he laid a golden-brown cake on Red's plate, "what did you call these? A what of buckwheats?"

"Stack," said Red, pouring about a pint of syrup over the cakes. "That's what they call them out west. Wheat cakes is a stack of whites. Poached eggs on toast is Adam and Eve on a raft—"

"Go on, tell more!" applauded Bert, waving a pancake turner excitedly in the air.

Red laughed and between cakes he related western tales to the boys' content.

"Is he coming again to-morrow night, Bertha?" whispered Richard from his room as his sister came upstairs at a late hour.

"Yes," she answered, happily. "It was just lovely of you, boys, to think of the cakes. He's going to bring you each a present to-morrow."

"It'll be all right for him," prophesied Bert. "You leave the feeding part to us."

The next night the little brothers again ushered themselves into the sitting room.

"We've got some Adams and Eves on rafts," grinned Richard.

"Well, you are the best chefs I know," said Red, approvingly, "and you bet you'll get a tip." He handed them each an Indian bow and arrows.

The next night, as sister's beau came up the lane, he was met by Bert. "Say," said the boy, doggedly, "before you come in there's something I want to tell you."

"All right, my boy. Fire away."

"You see there ain't anything to eat to-night and we've run out of coffee and I thought it only fair to tell you before you came in, so you could turn back if you wanted to. But it ain't Bertha's fault. It's ma that's stingy."

Red stared a moment and then burst into a hearty laugh.

"See here, Bert! You didn't think I came to your house to eat, did you? I came because I love your sister."

"Oh, Gee!" said the boy.

"The first time I set eyes on her I said, 'There's the girl for me.' When I called that first night she was so quiet I thought she didn't like me. I was clean discouraged till you boys broke the ice with your stack of buckwheats."

"Does Bertha know?"

"Well, I reckon she does unless she's a mighty poor guesser, but I am going to ask her plumb out to-night and I hope I'll be too happy to eat."

HE HATED TO WASTE ANYTHING.

Fetzer (in street car)—See that man sitting at the other end—the big fat fellow who takes up so much room?

Wallman—Yes.

Fetzer—Do you know why he doesn't give up his seat to that little thin woman standing in front of him?

Wallman—That's easy; he's too selfish.

Fetzer—No, you're mistaken. That's Millionaire Grippes. He made all his money by practicing economy, and the habit of wasting nothing is so strong in him that he would feel guilty if he gave his seat to a woman who was not large enough to fill it.

Giving Himself Away.

"The evil which lies in smoking cigarettes—

"But—

"Is such as to menace the health of—

"But just let me

"Anyone who indulges them and—

"But as I was going to say—

"That makes three cigarette butts you have used this far. Apparently you are a victim of the habit."

Such Is Fame.

When the news that Tom Johnson was defeated for mayor was received in the office of the Denver Times there was not time to do more than run a scare head, "Johnson Defeated!"

The papers were on the street in a few minutes, and a freckled Irish "newsie" started off yelling joyously: "Jeff wins!"

Mrs. Candor.

Country Woman—I've been expecting a packet of medicine by post for a week, and haven't received it yet.

Postoffice Clerk—Yes, madam. Kindly fill in this form and state the nature of your complaint.

Country Woman—Well, if you really must know, it's indigestion.

The Kind.

With another kind of boat he might have beat us,
So says Tom Lipton of his last disaster.
And he is right, he could have beat us with,
Another kind—a kind a whole lot faster.

IF NOT WANTED.

He—All I can offer you for Christmas is myself.

She—But, George, you know a girl always likes to receive Christmas presents which she can exchange later.

Agricultural Note.

Little drops of water
On the garden seeds,
Mixed with April sunshine
Make a lot weeds.

Rather Frigid.

"The Bloobluds are considered the cream of society here, are they not?" queried the stranger within the gates.

"Yes," replied the native, "and if you try to get into their set you'll find they are the cold cream of society."

Work for Police.

Patience—I can't see what good those English militant suffragettes are.

Patrice—Why, they help to make the police earn their pay.—Yonkers Statesman.

Just So.

"Well, how do you like your job?" queried the inkwell to the new blotter.

"Oh, I think I'll like it all right," replied the blotter. "It is certainly absorbing."

Giving Pa Away.

Ma—So pa took advantage of my absence and searched the bureau where I keep my diary?

Ostend—Yes, ma; and pa said that was what he called a "bureau of information."

Very Much One.

"That musician is a regular paradox."

"How so?"

"He plays rounds on a square piano."

The Natural Ones.

"Pop, I know the kind of ships they have dog watches on."

"Indeed do you?"

"Yep; they're barks."

Easy Mark.

"What is your son doing now, Mr. Smart?"

"Oh, everybody he can."

Another Nature Faker.

WANTED—Situation as dairyman; can milk or drive wagon. Dairyman, care Georgian.—Atlanta Georgian.

This Store Closes Evenings at 6. Except Saturdays

HAHNE & CO.

NEWARK'S STORE BEAUTIFUL
BROAD, NEW AND HALSEY STREETS

IMPORTERS RETAILERS

The Most Industrious Store in Newark---The City of Industry

Apparel of Worth

THE BEST IS NONE TOO GOOD FOR YOU. WHY NOT BUY WHERE THE BEST IS SOLD.

Fine Tailored Suits of Novelty Worsteds; medium short coats, prettily lined; full plaited skirts; in a variety of the best shades; good value at $17.50; special priced $9.98

Women's and Misses' Tailored Suits; notched or shawl collars; with or without trimming; richly lined; full plaited skirts; all the fashionable shades; suits that should sell at $22.50; marked $13.75

Tailored Suits of Panama and diagonal serge and some of satin cloth, strictly tailored, nicely lined; skirts full plaited; all the best shades; good $26.00 suits for $16.75

Extra Size Suits running up to 54 inches; strictly tailored; three-quarter length coats, nicely lined; skirts full plaited; would be good value at $35; offered here at $27.75

Two and Three-Piece Suits for Women and Misses, all the newest materials, in a variety of handsome styles, up to $150

An Odd Lot of Forty Dresses To Be Sold Tomorrow at $24.50

These are broken lots and include many styles and qualities of dresses—handsome chiffon serge and broadcloth dresses, full braided or strictly tailored, in black and a variety of the fashionable shades; nicely made dresses that would be easy to sell had we the full range of sizes; but because there are only a few this and a few of that kind we are going to sell these $39.75 dresses for only $24.50

Smart Dresses for Women and Misses—of Chambray, Novelty Ginghams and Lingerie; low or square neck styles; self-colored lace or net yoke and collar to match; some with full braided bodices, others tucked and lace trimmed; tunic or plaited skirts; all wanted colors; dresses that we value at $9; special priced $5.98

Skirts of fine Panama in navy, gray or black; strictly tailored; full plaited; value $5.98; Saturday at $2.98

Second Floor.

The Coats We Sell at $10.50

There are no more popular models, no better liked materials than we present in these 56 in. long Blue Serge Coats. They are lined with satin to the waist and are trimmed with black moire and natural rajah collar and cuffs. Doubtful if there is a coat in town equal to them under $14.50; we are making a feature of this line this season $10.50

Black Broadcloth Panama and French Serge Coats in 31-in. length, lined thruout with satin; trimmed with moire and braid; regular and between sizes; also at $10.50

Black Broadcloth Coats, 32-in. length, fitted and semi-fitted styles; some specially cut for short waisted women; specially low priced tomorrow at $5.98

32-in. Black Broadcloth and Serge Coats, lined thruout with black or gray satin; prettily trimmed with moire or silk; single or double breasted models; special at $8.50

Women's and Misses' Tan Covert Coats, 32-in. and 34-in. lengths; satin lined; finished with tailored straps and buttons, specially priced **$5.98, $10.50** and $12.50

Finer Coats of Pongee, Taffetas, Voile and Broadcloth—most of them beautifully braided and a wide range of styles in Spring Capes await your favors.

Second Floor.

Girls' Suits, Coats, Dresses

Twenty-five New Suits of Chiffon Serge, in reseda, rose, tan, gray, navy, and black; coats in the 32-in. length with semi-fitted back, with long rolling collar of embroidered linen; satin lined; skirts prettily plaited; sizes 13, 15 and 17; regularly $22.50; an extra special for Saturday at $13.50

Tomorrow we offer **Three-Piece Suits** for Girls in intermediate sizes, made of fine quality serge in tan, navy, Copenhagen, green and shepherd checks in black and white, tan and gray; the waists neatly trimmed with braid of contrasting colors; skirts full plaited; the coats are made in smartest styles, satin lined; sizes 11, 13 and 15; skirt lengths 26, 28 and 30; regular value $22.50; priced for Saturday $15.00

Coats for Girls of 5 to 8 years; made of shepherd check, packa cloth, and red, tan, green and blue, and fancy striped materials, all more or less trimmed, with silk collar and cuffs; specially priced **$2.98, $3.98, $5.00.**

Pretty Lawn Dresses—Dainty and sheer, in many exclusive styles, trimmed with the neatest of imported embroideries and laces; a very large variety to choose from, **$2.98, $3.98, $5.00, $7.50** and on up to **$18.50.**

Dresses of beautiful, sheer Crossbar and Lawn, embroidery trimmed; very special at **$2.25** and **$2.98.**

Second Floor.

Trimmed Hats at $4.75

Many women who come here for hats often expecting to pay a great deal more money, settle their choice upon one of the prettily trimmed hats we sell at **$4.75.** A good many others, instead of paying $10 for one hat, buy two of the **$4.75** kind, giving them a change for different dresses or giving them one for every-day wear and one for dressier occasions. Most women are astonished at the originality of design and the beauty of the color effects obtained in these moderately priced hats. Of course, they are not naturally $4.75 hats. They ought to fetch more money, and they do in many stores. We know of lots of stores selling hats no better at double the money. $8 would be a fair price for almost any of them, and a good many would readily sell at $10 had we a mind to ask it.

Tomorrow there will be a fresh lot of these beautiful hats, hundreds of them ready for you at $4.75

Smartly Trimmed Hats—The product of our own skilled milliners, everyone different, an immense variety of shapes and color combinations; worth from $8.75 to $10.50, will be sold Saturday at $6.50

Ready-to-Wear Turbans and Tailored Hats in the most up-to-date shapes and colors; a goodly variety to choose from; regular $4 values, Saturday at $2.95

New Fancy Braid Hats—Many new and attractive shapes and colors; regular $1.75 value, Saturday at $1.25

Misses' and Children's Ready-to-Wear Hats of plain and fancy straws—
$1.50 kinds, tomorrow 98c. **$1.00 kinds, tomorrow 49c.**

Flowers, Foliage, Fancy Feathers, Ostrich Plumes and Tips, Aigrets, Ornaments, etc.—surely the largest and finest collection in the city, at very low prices.

Second Floor.

Hahne & Co. Broad, New & Halsey Sts., Newark, N. J.

Store Open Evenings Until Six o'Clock—Open Saturday Nights as Usual.

BAMBERGER'S
"THE ALWAYS BUSY STORE"
MARKET, HALSEY & BANK STS.

Are You Going to Buy a BABY CARRIAGE?

Said a woman Tuesday afternoon: "I've been to pretty nearly every store in Newark, and I find that your prices are not only a good deal lower than the rest, but you seem to have better assortments as well." We did not have to be told this, because we know what other stores have and we know what other stores charge. Yes, our prices are the lowest in town, and we would be happy to prove this to you. Here are some particularly good numbers in Pullman Go-carts and Carriages which we think you should see. All tires guaranteed for one year.

Folding Go-Carts—All steel black enameled frame—rigid construction. One motion style. Padded hood; steel pushers; leatherette hood; reclining back. ⅝-inch rubber tire wheels guaranteed 1 year. Regular $5.00, at $3.49

Folding Go-Carts—One motion style, made with all steel frame and fancy enameled handle. Solid sides; padded seat; reclining back; leatherette hood. ½-inch rubber tire wheels guaranteed 1 year. Regular $8.50, at $5.98

Pullmans—Made with full reed body in splendid designs; also reed hood. Lined with good quality repp—repp cushions, seat and back. Fitted with nutless wheels; splendidly made go-carts priced at, each $13.50

Pullmans—Reed hood pullmans with round roll on front, lined with good corduroy. The body lined with corduroy. Cushion for seat and back. Tubular strap gear—⅝ tires. Made in best manner, at $16.00

Folding Go-Carts—All steel black enameled frames—fancy handles. Padded spring seats and reclining back. Leatherette hood, some with wind shield and side curtains. One-half-inch rubber tires. Prices from **$6.98** to $12.00

Pullmans—Made with fine reed bodies in handsome designs and full round rolls on front of body and hood. Upholstered in the best quality corduroy. Full tubular gears. Heavy ⅝ rubber tires. A range of prices from **$18.50** to $25.00

Heywood Sleepers—Reed bodies in a large variety of handsome designs. Reclining back. Leatherette covered canopy top fitted with storm shield for sides and back. These carts are splendidly constructed. Prices from **$17.98** to $22.50

Perambulators—Handsomely finished wood bodies, nicely upholstered in fine quality leatherette. Lined hoods. Strap gear. All made in the very best manner and splendid value at the price we name here $15.00

L. BAMBERGER & CO.
NEWARK N.J.

OPEN 8.30. CLOSE 5:30.

STRAUS'S
RELIABLE MERCHANDISE AT LOWEST PRICES
685-687 BROAD ST., 21 W. PARK ST. NEWARK, N.J.

Fur Storage Cold Storage Process—Insured Against Fire, Theft and Moths

40 Sample Hats

An Exceptional Chance to Buy Fine Trimmed Millinery—Some at Almost Half Price

Would you have a hat of the uncommon kind—one that is stylish and up-to-date, but still different from the ordinary run—then choose from one of these if you come before they are gone. If you make a poor choice you get a hat which should be marked at least $10.00, but as most are worth $12.50 and $15.00 the chances are you will pick one of the latter—all at one price,

7.98

A CHOICE LOT OF WOMEN'S

Tailored Suits 12.98

We have grouped about one hundred 15.00 Suits for this sale at **$12.98.**

Not outlandish styles, but the kind you most likely favor.

Fine French Serges in black and blue predominate.

A number of suits not quite so sedate, both as to color and style, give those who fancy something more elaborate a chance to select from these 15.00 and 17.00 suits at

12.98

The David Straus Co.
683-687 Broad St. 21 W. Park St.

PERSONAL.

Mrs. N. Dalson, of Fairview avenue, is visiting relatives at Ithaca, N. Y.

Charles Staats, of Brooklyn, who has been visiting here, has returned home.

Mr. and Mrs. C. W. Fogarty, of Watchung avenue, have removed to Cameron avenue.

Mr. and Mrs. John O'Mara, of Rockview avenue, are spending two weeks in Bermuda.

Miss Freda Boynton, of Michigan, is visiting Mr. and Mrs. M. H. Ewart, of Fairview avenue.

Miss Florence Greenwood, of Westfield, has been visiting at the home of Miss Clara Scott, Jersey City.

Mrs. Howard A. Colby and Mrs. John Tenney, of Evergreen avenue, left yesterday for Texas, where they will remain for a month.

Miss Minnie Hossinger has resigned her position as saleswoman at "The White Store," and will remain at home for the present.

Mr. and Mrs. Charles Frank, of New York, have returned home after a visit with Mr. and Mrs. C. R. Goldsmith, of Evergreen avenue.

The Misses Jennie and May Sexton, of Hoboken, have returned home after spending a few days with Mrs. H. Berkhan, of Watchung avenue.

Miss Elizabeth Guinee, who has been employed as a saleswoman at "The White Store," for many years, has resigned to take a similar position with Greenhut's in New York.

HERE AND THERE.

Frank W. Remsen, of East Millstone, while in town yesterday took pleasure in showing a handsome solid gold badge, presented to him by Carl Fleischman, for winning the Somerset county championship, at a clay pigeon shoot at East Millstone on March 19. Mr. Remsen also won a cup at the same time, which he is privileged to hold for one year, when it must be competed for again. At the recent shoot, Mr. Remsen was opposed by all the crack shots of the county.

A flagrant violation of the ordinance which prohibits the riding of bicycles on the sidewalks of the city was seen yesterday shortly after 5 o'clock on East Front street. The wheelman rode on the walk from Westervelt avenue to Sandford avenue and down the latter street some distance where he entered a yard. His impudnce was magnified by the manner in which he warned pedestrians ahead of him. A horn, a small edition of an automobile horn, he used as though the sidewalks were his own personal property. Three women on East Front street had to make room for him while on Sandford avenue a woman and two children had to give him the right of way. Some day a patrolman will nab this fellow and Judge Runyon will make it interesting for him.

LOCAL AMUSEMENTS

"The Upstart," a new three-act comedy, by Tom Barry, will be presented at the Plainfield Theatre on Thursday and Friday nights, April 7 and 8, by an exceedingly strong cast. This comedy is full of original situations and brilliant lines and in the hands of the very capable company which will present it here is sure to prove a very enjoyable evening's entertainment. The cast consists of such well known artists as Ralph Stuart, James Lackaye, Miss Charlotte Ives, John Westley, Frank Gilmore and Walter S. Howard. Bertram Harrison has also provided a magnificent scenic equipment.

ARTISTIC DINNER GOWN.

Mme. Paquin is noted in Paris for the originality and artistic values of her costumes. When her famous husband was alive it was she who wore his greatest creations for the first time. When a whisper went around Paris and Madam Paquin had worn a gown bordered with a wall of Troy at the races that trimming was used the world over.

Now that her husband is dead, and she is the head of the house, her clothes are even more important. There is the black velvet turban, which we now see on the heads of the fashionable women, as it was worn by her at the late races in August. It is very high at the back, slopes toward the front and has as its only trimming a Byzantine ornament of wrought silver in the centre.

In the light of these things it is interesting to know what she wore at the beginning of the season in her own home. Her frock was of white chiffon cloth slightly gathered at the waist and falling in even roundness on the floor. It had a border of black velvet ribbon and a lining of white messaline without fullness.

The blouse was slightly full, with a girdle draped to a slight point in front and a fichu of the cloth edged with lace draped around a slightly low neck. There was a touch of black maline in the front and sleeves that turned the elbow finished with black velvet ribbon and lace. With this costume she wore a short string of pearls.

4% Interest and Convenience of Access

Our Special Department has commended itself not only because of the liberal interest paid, but because of its easy accessibility as compared with that of a New York Savings institution. We will collect, free of expense, accounts of this character now lodged in New York.

THE PLAINFIELD TRUST COMPANY

Money to Loan on Bond & Mortgage

Storage Vaults Travelers' Cheques

WEINBERGER'S

202 WEST FRONT STREET

Tremendous purchase and sale of Men's Suits and Top Coats from one of the foremost concerns in America.

A Sale Without a Parallel

Mind you, Suits and Top Coats that were intended to be sold regularly to the most discriminating trade at $18.00 and $20.00, chosen from suits and overcoats of the newest Spring models—a fortunate purchase for spot cash—that's the whole story back of it.

The Suits represent the best art in correct suit making. The types of clothes that are intended for men in all walks of life—the professional man, the business man, the college man, the mechanic—clothes of distinction and satisfaction that dress you in style. Newest Spring patterns in worsteds, cassimeres, tweeds or serges in grays, brown, blue, black, etc., wonderful value at $12.50

The Overcoats are intended for in-between wear for spring or for summer evenings, in such much desired fabrics as black thibets, also gray ribbed worsteds. There are also fancy effects in grays, browns and olives, lined with serge, satin lined sleeves; wonderful values at $12.50

NEW YORK CLOTHING CO.

J. WEINBERGER MRG.

202 West Front Street -- -- Plainfield, N. J.

WILL REMOVE ON OR ABOUT APRIL 8 TO 130 WEST FRONT STREET, NEXT DOOR TO A. E. FORCE & CO. STORE.

Hundreds of Men's Spring Suits

Values from 12.50 to 27.50

on Sale This Week STARTING SATURDAY

The Suits are divided into the following lots:

REGULAR $12.50 SUITS, SPECIAL $7.50
REGULAR $16.50 FINE WORSTED SUITS, SPECIAL $8.98
REGULAR $22.50 FINE WORSTED SUITS, SPECIAL $12.98
REGULAR $27.50 FINE WORSTED SUITS, SPECIAL $14.50

We bought the entire line of samples of a well known N. Y. manufacturer at a price that enables us to offer you these exceptional values. All the latest Spring Styles, Weaves and Colorings, fancy Worsteds in stripes and fancy Cassimeres in a variety of shades.

Our Spring Line of Hats, Caps, Shirts and Neckwear at Attractive Prices.

GREAT BARGAINS IN BOYS' SUITS

$3.00 and $4.00 Suits, at $1.98
$5.00 and $6.00 Suits, at $2.98
$6.50 and $9.00 Suits, at $4.98

THE OUTLET 124 East Front St.

FOUR DOORS EAST FROM CITY NATIONAL BANK.

WHY Kio-tair

Because it is Sheerer, Handsomer and Stronger than any other guaranteed Hose and costs no more. If they come to holes in Six Months there are new ones waiting here for you without the inconvenience or expense of returning them to the factory.

The Men's Shop - 208 Park Ave.

SOLE AGENTS

AMUSEMENTS.

PROCTOR'S

"THE BIJOU DREAM."

Proctor & Sanderson—Managers.

Films D'Art and Comedy.

Entire Change Monday & Thursday.

FOR TODAY & NEW PICTURES.

Fields & Hansone, Black Face Comedians; Lauder & Mortland, sketch "Detained on Business;" Short & Miller, Singers, Dancers; Arthur Browning, The Tramp, Bottle and Dog.

AMUSEMENTS.

DUTCH MARKET

Auspices of Young Women's Mission Band of

Trinity Reformed Church

in the lecture room of the church

TONIGHT

ADMISSION FREE

All kinds of good things to eat, American and Dutch style

See the Tulip Bed. 3 28 5

AMUSEMENTS.

Plainfield Theatre

Proctor & Sanderson, Managers.

Thursday and Friday, April 7 & 8,

"The Upstart"

With an All-Star Cast

Including RALPH STUART

Prices—$1.50, $1, 75c, 50c, and 25c.

SPORTS
News and Notes

By George E. Firstbrook

CHANGES IN RULES A HELP TO BASEBALL

In a very few weeks the baseball fans of the country will have a chance to see how the several changes in the playing rules work out in a regular game, says Umpire Billy Evans. During the winter the rule makers put through a number of reforms and it looks as if every one of them would improve the game. Some of them may seem a trifle strange and a bit puzzling for a time, but the baseball fan is a mighty apt pupil in all things pertaining to the great national game.

Umpires the country over hailed with delight the rule which made any thrown or pitched ball in play, should it strike the person or clothing of the umpire while on foul territory. The clause covering this play is covered in section 7 of rule 54 and reads as follows:

"If a thrown or pitched ball strike the person or clothing of an umpire on foul ground, the ball shall be considered in play and the base runner or runners shall be entitled to all the bases they can make."

Under the rules previous to the code of 1910 the ball was dead just as soon as it struck the person or clothing of the umpire on foul territory. This rule stood the test of time for years, but it was a manifestly unfair clause. The umpire was forced to advance all base runners a base, although often the ball would not roll more than four or five feet and had the baseman tried to advance at his own peril he would have been an easy out.

Nothing could have possibly been more disgusting to a baseball fan in bygone years than to see some game decided in just such a way. I recall a game of several years ago that went fifteen innings without a score only to have such a great contest end in a very disappointing manner. In the last half of the fifteenth, with two down and a runner on third, the catcher allowed a fast shoot to trickle through his fingers. It didn't roll more than three feet, yet despite the efforts of the umpire, the ball just touched his trouser leg. That the ball had hit him was apparent and he was forced to score the runner from third with the run that won the game.

Despite the fact that the home team won, I don't believe there was a single person at the game who desired to see the contest decided in such a way. It was far too weak and unsatisfactory an ending to a remarkable game that simply sparkled with brilliant plays. Time after time pitchers and fielders, by some seemingly impossible feat, had prevented imminent defeat, yet the enthusiasts were forced to see the winning run canter over the plate, the opposition having been rendered powerless because of the unfortunate little accident.

Personally I know of no play that ever made me as sore as the one related above. Naturally, to lose a game in such a way always brings down a lot of condemnation on the arbitrator's head, and, believe me, no one regrets the affair more than he. Sometimes the umpire is to blame for being flatfooted on the play, but often, no matter how quickly he may move, it just seems impossible to avoid the ball.

In the past the possibility of such a play turning up always kept the umpire on edge, because invariably the result proved fatal to the chances of one of the teams. Of course, all umpires who take a personal pride in their work will continue in their efforts to avoid having the ball hit them, but they will not work under so severe a strain, as they will realize that the result cannot be so costly.

In the future the base runner will advance at his peril. No longer will he be able to take an extra sack at the umpire's expense. It will also do away with a lot of argument, as it had become customary for players in a pinch to always insist that a short passed ball touched some part of the umpire's person or clothing. Such kicks will now be futile. The umpires have reason to give many thanks for this rule.

Another thing that the fans will miss this year will be the promiscuous throwing of the player's hat or glove at a batted ball hit out of reach. It has been sort of traditional in baseball for players to hurl a glove or bat at the ball they could not field, sometimes in a spirit of anger, but oftener simply as a joke pure and simple.

Under the old ruling the batsman was entitled to a base should the player stop the ball by hurling his glove or cap at it. While the cases have not ben numerous, I have seen a player turn a possible home run into a single by stopping the ball with his glove.

It's questionable if baseball will ever again see a player throw a glove or hat at a ball or drive, unless he realizes that it will have no effect upon the game. The penalty for such action under the new rules is entirely too severe for the players to take a chance. Section 6 of rule 54 covers this feature of the game and is as follows:

"If a fielder stop or catch a batted ball with his cap, glove or any part of his uniform, while detached from its proper place on his person, the runner or runners shall be entitled to three bases."

The third annual dance of the North Plainfield Baseball Club will be held at Saengerbund Hall, Friday night, April 8. Prof. Heinemeyer, of Elizabeth, will furnish music.

Hal Chase, first baseman of the New York Americans, will cover second base for the New Brunswick team in its opening game on Sunday afternoon against Springfield. Chase broke training at Athens a week ago to return home for the purpose of receiving a visit from the stork.

BOWLING.

The Scotch Plains bowlers won two out of three games rolled in the match game on Lee's alleys last night. The scores:

Sterling.			
O. Hiecman	111	139	119
F. Sanducher	153	134	138
L. Pomercer	103	145	124
F. Mosher	192	177	128
A. Burer	102	133	149
Scotch Plains.			
F. Johenson	138	148	157
C. Fuchs	144	155	137
J. Reick	143	136	103
Joe Albert	148	153	141
G. Vanderbilt	167	170	127

First Game of Ball Tomorrow.

A real game of baseball will be played on Crescent Oval tomorrow afternoon between an all-Plainfield aggregation captained by Jack Martin and an all-star newspaper combination which will be piloted by "Chicago" Bill Cass. The pen and pencil brigade will select their players from the following roster: "Nicodemus" Banghart, James Niles, "Wee Willie" Dunn, C. Francoitis Francisco, "Terrible Bob" Scott, Ed Koechlein, "Mike" Win Cram, "Wilkesbarre Jack" Nicol, "Chicago Bill" Cass, G. E. Firstbrook, Percy Wellington Vail and "Tornado" John Townsend. The game will start at 3:30 o'clock. Cliff Randolph will pitch for the All-Plainfields.

Will Play Elizabeth United.

The Plainfield Association Football Club will play the Elizabeth United on the Clinton avenue grounds tomorrow afternoon at 3:30 o'clock. The Elizabeth club has played the locals this season and realize that they will have to play a fast game to win. They will bring their strongest line-up to this city. The Plainfield boys are playing in great form at present and a great game is promised for tomorrow.

Water Fowl Season.

Among the bills passed by the Senate last night was an act by Senator Mills, which makes the open season for water fowl from October 15 to January 1, in the counties of Passaic, Sussex, Morris, Warren, Essex, Hudson, Somerset, Hunterdon, Union and Bergen. It provides a penalty of $20 for each offense.

(Other Sporting News on Page 3)

CHRISTIAN FIELD.

Selections from the Easter program will be represented by the choir at the First Baptist church on Sunday evening.

The vested choir of the First M. E. church, under the direction of J Edmund Skiff, organist, will render a special musical program at the church Sunday night.

The Pastors' Aid Society of the First Presbyterian church, met at the church yesterday to discuss plans for a supper. It was decided to postpone the affair to a later date, and the time will be announced in the near future.

CITY JOTTINGS.

—Rev. and Mrs. F. St. John Fitch have removed from Montclair to 916 Park avenue. Mr. Fitch is a Baptist minister and recently supplied the pulpit at the Park Avenue Baptist church. Mrs. Fitch was formerly Miss Green, of West Eighth street.

—Hugh B. Sweeny, registrat of the Plainfield Business College, has been detained at his home on Liberty street, with a severe attack of grip, verging on pneumonia. He has been under the care of a physician who successfully brought him through the crisis.

Wrong Switch.

"Little boy," said the big electrician, as he unpacked his tool kit, "your mother sent for me to fix her switch. Where will I find it?"

The little boys' eyes grew round

"'Sh!" he whispered cautiously, "Mamma doesn't want everybody to know she wears a switch, but I guess you'll find it either on the bureau or on her head."

And ten minutes later the sounds that emanated from the woodshed told that there are other kinds of switches besides electrical and hair. —Chicago News.

Roth & Co.'s MARKET NEWS

For FRIDAY and SATURDAY, April 1 and 2

Pot Roast, all lean, per lb - 12½c
Botton Round, per lb - - - 14c
Sirloin Steak, per lb - - - 18c
Pork Chops, per lb - - - - 18c
Stewing Chickens, per lb - - 18c
Legs of Lamb, per lb - - - 20c

Jersey Veal, Roasting Chickens, Fresh Killed Fowl, Fresh Hams, All Kinds of Smoked Goods, Corned Beef, Squabs and Pigeons, Broilers.

Fresh Country Eggs, per doz. - 26c

IN THE VEGETABLE DEPT.

COMBINATION ORDER

½ Bushel Potatoes, - - 39c
6 quarts Sweet Potatoes - 20c
12 Navel Oranges - - 25c
84c
75c

Celery Hearts, 3 for - - - 25c
Maine Potatoes, bag for - - $2.25
Fresh String Beans, per qt. - - 15c
Fresh Tomatoes, per basket - - 10c
Beets, per bunch - - - - 5c
Asparagus, per bunch - - - 3c

Lemons, per dozen - - - 15c

ROTH & CO. 132 E. Front St. Tel.208 and 802. Plainfield, N. J 38 Markets in the State

New Jersey's Leading Butchers.

Specials in Shoes, Oxfords and Pumps.

Friday and Saturday

we will reduce our regular lines of

SPRING SHOES and TIES

MEN'S DEPT.

Samples of Douglass, Regal and Barry Shoes and Oxfords, made of Russian calf, gunmetal and patent coltskin; all up-to-date lasts and guaranteed to be perfect. The regular prices $5.00, $4.00 and $3.50; special, $2.50, $3.00 and $3.25

Men's Tan and Black Shoes and Oxfords, welted soles, patent and dull leathers; value $3.00 and $2.50; special, $1.95 and $2.50.

A complete line of Infants' Colored Shoes from 19c up.

LADIES' DEPT.

Ladies' Tan Calf Oxfords and Pumps, hand sewed; value up to $3.00; special, $2.00.

Misses' and Children's Tan Shoes and Oxfords.

Sizes 5 to 8 ..... 85c
Sizes 8½ to 11 ..... $1.00
Sizes 11½ to 2 ..... $1.25

Value $1.00, $1.25 and $1.50.

The above are the Walton and Logan makes.

Ladies' Patent Colt Strap Pumps, special $1.00.

Ladies' Patent Leather Strap Sandals, special 75c.

M. ABRAMS

229 and 233 West Front St.

No Connection With Any Other Store in Town.

A WHITE SERGE SUIT.

Of course, it is perishable, but that does not preclude the possibility of its adaptation, for white serge is the sturdy material that can withstand admirably the wear of a visit to the cleaner's. There is a certain niche that the white serge suit fills, and wise is she who can plan to add one to the wardrobe for the coming season.

In the first place do not make the mistake of selecting a skirt too heavily pleated, for the weight will be unbearable, but choose rather the pattern which has the straight panel at the front and the introduction of pleats at the side.

In the jacket, which, to be strictly up-to-date, must be hip length, the suggestion of black is always excellent. A narrow band of silk is effective when outlining the cuffs or collars, and many models are showing the use of heavy silk braid and cord of white.

If you decide upon revers they must be long, the first fastening at the waist line or just a little above.

The sleeves have very little fullness and the buttons are extremely large.

Frequently a square, pointed or rounded tab of the material is folded up over the lower edge of the jacket and again on the sleeves. This can be embroidered, braided or plain, with a buttonhole and button.

And when lining this select a soft silk with an allover design in cashmere colors. It is the latest thing.

"Hot Air."

Janitor—Who was dat whistlin' down de tube

Helper—Woman on the third floor front wants some steam.

Janitor—Hit de pipe a couple o' time wit de hammer.—Boston Herald.

Mrs. Thomas L. Williams and daughter, Mrs. Charles Kyle, of Dover, are the guests of Mrs. M. E. Firstbrook, of Grant avenue.

BATTLING TUBERCULOSIS

What Plainfield is Doing in the Fight Against the White Plague.

MODEL CAMP IS CONDUCTED.

Through Generosity of Citizens Noble Work Is Being Done to Save Lives of the Sufferers.

The Anti-Tuberculosis League, of Plainfield, is responsible for the establishment of a model sanatorium for women patients in this city where excellent results are being accomplished in the fight against the great "white plague." What Plainfield is accomplishing other cities have accomplished in the same manner. As a general thing, where the fight against tuberculosis is being carried on, the warfare has been inaugurated by the town, city or county, or by private enterprise, which in the last named case means that a few citizens have interested themselves in the work.

In Plainfield the city and county have had nothing to do with the work, and instead of a few citizens interesting themselves in the battle, 700 have banded themselves together in the Anti-Tuberculosis League and the subscriptions have ranged all the way from one to several hundred dollars. It costs $300 a month to carry on this good work at the present time and the league so far has had no difficulty in meeting its expenses.

Aside from the voluntary subscriptions which are received, entertainments are given at intervals when more money is needed, and the King's Daughters, of Plainfield, have been especially active in assisting the league in carrying on its work.

Modest Cottage Being Used.

The building in which the Anti-Tuberculosis League is at present caring for tubercular patients is a modest little cottage that has its counterpart at every seaside resort in the country. Its only unusual feature, perhaps, is in the open bedrooms, two on either side of the building, opening on to the veranda.

The verandas are really a part of the bedrooms, although if the severity of the weather requires, there are heavy curtains that may be dropped from the ceiling inside the veranda, serving as a partition between the bedrooms proper and the porch.

The outside of the building is shingled and finished in a dark green stain. The sashes and casings of the large double window, which flood the rooms with light, are painted white, as are the veranda posts and rails. Altogether the little building presents a very attractive appearance.

The interior is without lath and plaster, but the roof beams and the joists have been planed and stained a dark green. Much of the space on the wall between the posts is utilized by cabinets and cupboards that have been built in and contain medicines and other articles. The central part of the building is used both as a living room and as a dining-room. This room is 18 by 20 feet, and here, too, the physician makes his examinations. Around two sides of the room is a wide seat tastefully decorated. This seat is really a series of boxes, the top of the seat being hinged, and in these boxes are kept the table linen, bedding and the other accessories.

Besides a large table and chairs the room contains a small writing desk and scales, on which the weight of the patients is carefully recorded at their first examination, and weekly thereafter during their stay at the camp. This room also contains a large heater which supplies heat for the bathroom and the kitchen, and is used as an incineration plant to destroy the sputum cups which are used by the patients. The bedrooms are without heat.

At the rear of the living-room is the bathroom and locker room. The last-named room contains eight separate lockers, one for each patient, this being the capacity of the camp. The lockers are of metal, with wide-mesh screen doors. They extend from the floor to the ceiling and are about twenty inches wide by three feet deep. Each patient is required to keep her belongings in her locker.

Every Convenience in Kitchen.

The kitchen is at the rear of the building. This room is about eight by twelve feet in size, and contains a gas stove on which the food for the patients is cooked, and every convenience of a modern kitchen. The kitchen is kept spotlessly clean, and no garbage or other refuse is kept within the room to attract flies, vermin or insects. The kitchen also contains an instantaneous water heater, which supplies the bathroom. The building is lighted by electricity furnished from the Muhlenberg Hospital, near by. The patients' bedding and underclothing are first throughly boiled and cleaned at the camp, and are then taken to the Muhlenberg Hospital, where they are laundered.

While the Anti-Tuberculisis League of Plainfield stands sponsor for the camp and foots its bills, the camp is directly managed by the superintendent of the Muhlenberg Hospital. Dr. F. J. Hughes is the physician of the camp, and there are two nurses, one on duty during the day, and the other at night. Miss Helen White, the day nurse, has charge of the camp. Miss White is a graduate of Mt. Sinai Graduate Nurses' College of New York, and came to Plainfield from Trudeau Hospital at Saranac, N. Y. Miss Bessie Baggett, the night nurse, has also had experience in the treatment of tuberculosis patients. The camp also employs a cook and an orderly.

For the present the camp is open only to women and children of both sexes, but it is the desire of the Anti-Tuberculosis League to increase the facilities so that male patients may be admitted.

Another Camp Being Planned.

The league is now planning so that within a year, it is hoped, it may be in a position to erect another camp. At the present time there are four women and four children, two of the latter being girls and two boys. Upon entrance to the camp the patient is first given a bath and her temperature is then taken. She is then told of the routine that she may expect to follow each day during her stay.

The patients arise at 7 o'clock. Breakfast is served at 8 o'clock. It is of interest to note that fresh meat is served at each meal. Following breakfast the patients rest, occupying reclining chairs on the veranda. More nourishment, usually milk, is given at 10:30 o'clock and they are then allowed such exercise as has been prescribed by Dr. Hughes.

Dinner is served at 1 o'clock, but the patients are required to have at least a half hour's rest before dinner. From 2 to 3:30 o'clock is another rest period and during this time the patients are required to keep absolutely quiet, though they does not necessarily mean that they must feign sleep. Nourishment is again given the patients at 4 o'clock and is usually followed by some light form of exercise. Supper is served at 6 o'clock and, as with dinner, a rest is first taken.

After supper the patients may pass the time until 8:30 o'clock quite as they see fit in the camp living room. Each may choose for herself her own amusement. The camp is provided with a phonograph and this form of entertainment seems to be greatly enjoyed by the patients. The patients are required to be in their beds at 9 o'clock at which time all lights are extinguished. Except for the roof over them the patients sleep practically in the open air, the front of the camp being, of course open, as are also the large windows at the sides and rear.

Plenty of Warm Covering.

Plenty of warm covering is supplied and the blankets are tucked about the patients so that their appearance when lying in bed is much the same as that of the people of the far north in their sleeping bags. Like every health sanatorium the camp has its southern exposure.

The camp at Plainfield was seriously objected to by some families living in the neighborhood, although, curiously enough, no objection was made by these families to the contagious disease hospital or, as it is commonly called, pesthouse, located in a direct line and not more than two hundred feet from the camp. The league, to overcome the objection as much as possible, erected a lattice work frame about ten feet high and extending a little beyond either side of the camp at its southerly exposure.

The camp was erected during the fall of last year at a cost of about $400 and was opened on December 1, 1909. While only intended for the treatment of incipient cases of tuberculosis, it was found expedient when the camp was first opened to take two patients who were suffering from the disease in an advanced stage. These patients and the others have all steadily improved during the short time that the camp has been open. While the camp is not intended to be thought of as a charitable institution, in the sense that an almshouse is, patients are not required or expected to pay unless it is known that they can easily afford to.

Camp Costs $300 a Month.

The cost of maintaining the camp with eight patients is a trifle more than $300 a month, which includes every item of expense. This is at the rate of $1.25 per patient per day. The most expensive articles of diet are meat and milk and it has been ascertained that it costs twenty cents for meat for each patient every day. Milk is given the patients six times each day and if they desire they may drink more of it between the prescribed times.

Cleanliness is an absolute essential in a camp of this kind and every care and precaution is taken by the nurses to see that these requirements are lived up to. East patient is provided with a cardboard sputum cup. These cups are placed within a tin receiver of the same shape as the cup, being flat on the bottom, so that the patient may put down her cup when reading or sewing.

Another style of cup which is used by the patients when exercising folds like a pocketbook. These cups are always destroyed at the close of the day, being consumed by the fire in the heater.

The business of the Anti-Tuberculosis League of Plainfield is managed by a board of fifteen trustees, including the officers of the league. The Rev. E. V. Stevenson is the president of the league; William Dutcher is first vice-president, Dr. W. H. Murray second vice-president, F. E. DuBois, of North Plainfield, secretary, and J. P. Murray treasurer.

Classified Advertisements

For Sale.

FOR SALE—Soil, first quality. Chris Lubeck, 213 Duer street. 'Phone 824-W. 3 26 tf

FOR SALE—Team of horses, seperate or together; closed carriage; runabout and cart; double and single harness. 672 West Seventh street. 3 10 tf

FOR SALE—Owner leaving town, elegant new decorated house, steam heat, double finish floors, open fireplace, ceiling beams panelled dining room, basement, barn; fine place for chickens. Address Bargain, care Press. 3 18 tf

FOR SALE—A lot of fine selected shrubbery at attractive prices. Inquire Martin Whelan, 418 East Front street. 3 12 tf

FOR SALE—Well established, good paying business. Address Ill Health, Press office. 3 29 5

FOR SALE—At a bargain, a high four wheeled Amesbury cart, in perfect condition. Call 761 Kensington avenue. 3 12 tf

FOR SALE—Baby carriage. Apply 4 Union street, North Plainfield. 3 29 4

FOR SALE—Parlor, bedroom, kitchen furnishings, couch, pictures, silver, bric-a-brac, jardinieres, screen, good condition. 406 Liberty street. 3 29 5

FOR SALE—160-acre farm in Hunterdon county; fertile soil, all tillable; price $8,500. Would trade for Plainfield property. Photograph at office of Ira L. La Rue, 152 North avenue. 3 29 tf

WORK horse for sale, cheap. Call 188 East Front street. 1 30 4

RUNABOUT (rubber tired) for sale at a bargain. Can be seen at 68 Willow avenue. 3 30 4

FULL six month day course in local business college for sale at reduction for cash. Circumstances prevent advertiser using same. Address "Excellent Opportunity," care Press. 3 29 6

FOR SALE—A new roll top desk, $9.00. 408 Washington St. 3 31 3

FOR SALE—Quinby surrey, rubber tires, nearly new, $50; brass mounted harness, slightly used, $20; blankets, etc., $10. 539 Lawrence avenue, Westfield. 3 31 7

FOR SALE—9-room house of modern construction; in perfect condition throughout; built in best manner possible; choice location; convenient to trolley and Grant avenue station; $6,500; terms to suit; immediate possession. Address Albert M. Lederer, 117 West Front street. 3 29 tf

FOR SALE—At the Plainfield Glove Store, 58 Somerset street, a fine real kid glove embroidered, in tans, black or white. H. Texier. 1 3 tf

FOR SALE—Furniture, high class and modern, practically new; rare opportunity. Apply Apartment No. 1, 108 West Fourth St. 3 25 12

BELL Motor for sale, cheap; 15 horse power; used only 4 months Alex Kane 312 Filmore avenue. 3 16 tf

FOR SALE—Stanhope in fine condition. Apply 996 Central avenue. 3 19 tf

FOR SALE—Lots on Union street, near Arlington avenue; also lots on West Seventh street; convenient to trolley. J. T Vail. 9 27 tf

OLD papers for sale; put up in packages of 100 copies for 10c. Apply at this office. tf

Money to Loan.

MONEY to loan on first mortgage. Louis A. Clement, lawyer, Babcock building. 3 28 6

TITLES abstracted for purchasers of real estate and bond and mortgage loans. Chas. J. McNabb, lawyer, 209 North avenue. 3 3 1m

$100,000 TO LOAN on bond and mortgage in sums to suit. J. T. Vail. 3 12 tf

MONEY TO LOAN on bond and mortgage. Mulford, opposite depot 12 28 tf

MONEY to loan on bond and mortgage. Charles L. Moffett, attorney, Woodhull & Martin building. 6 9 tf

MORTGAGES placed on good security. Francis J. Blatz, First National Bank Building. 8 21 tf

$25,000 TO LOAN at 5 per cent in sums to suit, on good mortgages Elston M French, 171 North avenue 9 19 tf

Chickens and Eggs.

EGGS from big vigorous farm raised Barred Rocks for heavy egg production. They also produce prize winners. Call and see them. Charles Meyer, Scotch Plains. 3 16 1m

SETTINGS from Barred and White Plymouth Rocks. 920 West Seventh. 3 26 6

Other Classified Ads on Page 5.

Classified Advertisements

Miscellaneous.

THE EXCHANGE, No. 325 West Front street. Tel. 901-R. Largest display in furniture, rugs, bedding and general household goods in the city. Cash or liberal credit. An honest man's promise to pay—that 's all we ask. 1 5 tf

THERE is a reason why Mme. Wilma has met with such success in so short a time in millinery. Success is due to the fact—up-to-date in style, moderate prices and cheerful attention. Mme. Wilma, 122 Watchung avenue. 3 21 1m

PHOTOGRAPHS taken in the home; portrait work of children a specialty. N. S. Wardner, 610 Division St. 'Phone 100-W. 3 18 1m

H. H. BUTLER, D. V. S.—Pet animals a specialty. OFFICE AT GORMLEY'S Riding School, Kensington avenue, near Putnam. Telephone 194 (cut out for reference). 1 8 tf

STORE your furniture with the Plainfield Storage Company; reasonable rates. Orders left for moving vans. Nagle's, Front and Grove Sts. 1 7 tf

WALL PAPER—Call and see our new stock of pretty patterns; low prices. Paints, Jap-a-lac. A good varnish for general use, bring your own can, $3.40 gallon. T. H. Weller, 64 Somerset street. 3 29 1m

BEFORE selling your furniture see Latourette, 326 West Front St. tf

COME in and let us demonstrate the "Firestone" demountable rim (no more tire trouble). Plainfield Auto Tire Co., 407 Watchung avenue. 'Phone 316-W. 1 11 tf

GARDEN WORK—Grading, remodelling of lawns, planting of hedges, trees and shrubs; estimates furnished. Olsen, care Peterson, florist, Watchung avenue. Telephone 389-L. 3 21 2m eod

TURN in your old auto tires for new ones at the Plainfield Auto Tire Co., 407 Watchung avenue. 8 21 tf

BABIES crochet sacques for sale, all prices; also ladies' knitted sweaters made to order. Mrs. Mayer, 54 Pearl St., North Plainfield. tf

P. H. LATOURETTE, auctioneer; sales promptly attended to; satisfaction guaranteed. 326 West Front street. 2 10 tf

WILL do papering for $4 and $4.50 per room; will furnish paper selected at my store; also painting and decorating; satisfaction guaranteed. 107 Watchung avenue, J. Nathanson. 1 6 tf

THOSE interested in building should send for catalogue of books on suburban and country houses. The Wm. T. Comstock Co., 23 Warren street, New York. 3 15 tf

WM. BROWN, watchmaker and jeweler. Residence and work shop, 124 Watchung avenue. 'Phone 822-W. 3 14 1m

Employment Agencies.

CENTRAL Employment Registry, 430 Watchung avenue. 'Phone 1347-L. Reliable help, men and women, nurses, seamstresses, general houseworkers, coachmen, gardeners, etc. Emergency help by day or week. 3 16 1m

FIRST-CLASS places and first-class help always on hand at Mrs. Keller's agency, 22 Somerset place. 'Phone 196-W 8 17 tf

MURRAY Employment Registry, 226 East Front street, for reliable help and good situations always on hand; very reasonable charges; near Y. W. C. A. 'Phone 666. 3 26 tf

Wanted to Rent.

WANTED—About May 1 by a couple with high class references two furnished (or unfurnished) rooms with (or without) board by the year, with modern conveniences, near Crescent Avenue church. Address Mark Wells, care Daily Press. 3 31 3

TO LET—I have tenant for 6 or 7 room house, $20 to $25 per month. John Manley, storage, 321 Park avenue. 3 29 3

Real Estate Agents.

THOSE desiring to own a farm should consult one who has been selling farms for years, and he is yours truly, William Henry Rogers, 136 Park avenue, Plainfield. Telephone 44. tf

REAL ESTATE for sale, rent and exchange. Insurance in strong companies at lowest rates; money loaned on real estate. Thickstun & Emmons, 197 North avenue. tf

Rooms and Board.

GOOD accommodations; low rates Boyce's Hotel, 97 Somerset St. tf

THE WALDORF, 132-134 Crescent avenue; rooms en suite with bath; also double and single rooms; table board; service first-class. 12 2 tf

FURNISHED rooms, light and airy, in nice neighborhood, near centre of town 225 East Fifth St. tf

For Sale or Rent.

FOR SALE or rent, 10-room house; all modern improvements; good location in North Plainfield. Address Good Location, care Press. 3 22 tf

EASTER music, grand opera, the compositions of Grieg, Chaminade and Tschaikowsky, as well as popular songs of the day—all are at your command when you have a player-piano.

The fact that you may be absolutely ignorant of music does not debar you from playing the most intricate and inspiring pieces just as their composers have played them.

And all this unending pleasure can be yours to enjoy—in your own home—for the nominal amount of $10 per month until the instrument is paid for.

There is no better value in the world than the 88-note

Lexington Player-Piano at $495 (Club Price)

(Easy Payments, $10 a Month and Up)

You'll say so when you see it—and we want you to stop in and *play it yourself.* You'll not be urged to buy.

You will notice that the levers controlling the tempo and volume of sound are remarkably easy to understand and operate. You will notice how very little effort is needed for pumping—a decided relief if you've been "taking violent exercise" on other player-pianos.

The "rest-shelf" saves the wrist. The player mechanism is at once concealed, whenever you wish to do all the playing yourself.

The moderate price—$495—is due to the Hallet & Davis Piano Company's years' experience, vast manufacturing facilities and resources, and efficient selling organization—*we sell direct to you.*

You get equally good money's worth in the superior Hallet & Davis Player-Piano at $750 and the dependable Conway Player-Piano at $585.

$10 a month and up—and we take your old piano in exchange. Why not talk it over with us?

HALLET & DAVIS PIANO CO.

One of the Largest Piano Manufacturers in the World.

170 EAST FRONT ST., PLAINFIELD, N. J.

Classified Advertisements

For Rent

FOR RENT—Country place, seven acres, large roomy sunny house; all improvements; good stable and chicken house; plenty of fruit and magnificent shade trees; furnished or unfurnished. 1261 East Front street. 3 8 1m

TO LET—Attractive 8-room house; all improvements; good location; 937 Union street. Apply E. L. Adams, 424 West 119th street, New York. 3 31 6

FOR RENT—From April 1, house 8 rooms and barn; all improvements; excellent location. J. V. E. Vanderhoef, care Woodhull & Martin. 1 22 tf

FOR RENT—Nine-room house; all modern improvements; on Sycamore avenue, near Front street. Apply B. Mann, 120 West Fourth St 3 8 tf

TO LET—Three rooms, recently occupied by Drs. Leonard, over City National Bank. Inquire 17 Craig place. 2 23 tf

TO RENT—Apartment of 6 rooms and bath; all improvements, with steam heat. Apply to R. H. Keenan, 441 East Fifth street. 3 28 tf

TO LET—Netherwood—South avenue, house, all improvements, open fireplaces in living room and dining room; rent $35. House, 6 rooms, bath, &c.; rent $20. Belvidere avenue, all improvements; $40. Gresham road, new houses, every improvement; rents $50 to $60. Furnished houses for the season $180 up. Netherwood Realty Co., 1105 South avenue. 3 28 6

TO LET—MODEL 10-ROOM RESIDENCE, IN EXCELLENT NEIGHBORHOOD, IN NORTH PLAINFIELD; HAS TWO BATH ROOMS ON SECOND FLOOR AND RUNNING WATER ON THIRD; IMMEDIATE POSSESSION. U. C., PRESS OFFICE. 3 29 tf

For Rent.

TO LET—New double house; 7 rooms and bath each floor; all improvements. Apply 5 Grove street 2 25 tf

FOR RENT—Eight room house, 5 minutes walk to main station; all improvements; $30 month. Flat, four rooms and bath, 3 minutes walk to main station, $15 month. Flat, five rooms, near Clinton avenue station, $12 month. Doane & Vansyckle, 207 North avenue. 3 31 3

TO LET—Six room house. 146 Duer street. 3 31 3

TO LET—New apartment, six rooms and bath; all improvements. 514 East Seventh St. 3 28 6

TO RENT—I will rent to a responsible party, in a desirable residential section, my twelve-room house for a first-class boarding house; large rooms, with closets suitable; large parlor and dining room, with high ceilings; newly painted and decorated; butler's pantry; private stairs out of kitchen to servants' room; large hall, with grate and mantel; laundry and store room in a large concrete cellar; furnace heat; must be seen to be appreciated; reasonable rent; two blocks from post-office, trolley cars and shopping district; five minutes walk to R. R. station. Address Owner O. K., care Daily Press. 3 9 tf

TO LET—Four rooms, 306 East Fourth street; four rooms, 244 East Fourth street. J. Sachar, 731 West Third street. 3 22 tf

LOFT—Suitable for photographer tailor, storage or similar purposes centrally located. Elston M. French 171 North avenue. 9 27 tf

TO LET—4 rooms; city water; near Safe Works, on Third street. M. F. Gano, 142 North Ave. 3 25 tf

TO LET—Small cozy apartment; all improvements; with private family; adults only. Inquire 615 Central avenue. 3 17 tf

ROOMS to let; central; $10. La Rue, 152 North avenue. 3 22 tf

Reduction of ¼ to ½

on Dresden China and Silver Mtd. Cut Glass

All Dresden China and Silver Mounted Cut Glass Reduced One-quarter to One-half for this week only.

Just the things suitable for Wedding Gifts at a big saving. Take a peep at these fine pieces in our window, then come in and select the gift. Sale ends Saturday night.

Diamonds, Watches & Jewelry

"At the Clock Corner."

HARTDEGEN

Broad Street at West Park NEWARK

Advertised Mail Matter.

E. H. Bird, P. M.

MARCH 28, 1910.

Advertiser
Adams, Miss E
Blair, Mr. Walter
Bowles, Miss S. J.
Brady, H.
Cook, Mrs. W. R.
Chemllet, Mrs. T.
Cook, Miss Hazel
Daniels, Mr. Henry
Duncan, Mr. Harry
Dusenberry, Mr. W.
Eaton, Mr. Harry
Enterprise Foundry Co.
Furnic, Mr. F.
Fox, Mrs. W. H.
Faulks, Mrs. E. A.
Foster, Mrs. R. H.
Harney, Mr. Archer
Hull, Miss M. B.
Haskins, Mrs. Jno.
Hockdy, Indie
Hielamake, Miss M.
Hartney & Co.
Messrs.
Johnson, Miss C.
Kingston, Adjt.
Kandenbach, K.
Land Realty Co. The
Long, Mrs. H. F.
Lake, Mr. John
Laurienzo, A. G.
Lee, Mr. Arthur
McCann, Mrs.
Milne, Mr. A. R.
Martin, Patrick J.
Morris, Mrs. J. M.
March, Mrs. G.
Martin, Mr. A. W.
Mead, Mr. F. A.
Morris, Mrs. H. O.
Miner, W. H.
Mooney, Miss M. C.
Moore, Miss G. W.
Moore, C. R.
2 O'Brien, Miss S.
Overbough, Mr. P. C.
Putnam, Mrs. J. R.
Paughborn, Mr. C.
Perian, Miss
Peck, Esq., E. J.
Quincy, Esq., C. E.
Rogers, Mrs. A. M.
Russell, Mr. F. L.
Robertson, Mr.
Rutlman & Co.
Roberts, Mrs. D. A.
Street, James
Stevens, Mr. A.
Sibbald, Miss E. M.
Smith, Miss
Tames, Mrs. G.
Taylor, Mrs.
Watson, Miss L.
Warner, Mrs. W.
Zulkschwert, Miss E
2 Box 476.

(PLEASE SAY ADVERTISED.)

JOURNALISTIC OPINIONS

Festivals of Song.

Public interest in the school song festivals which are to be held in Union county next month will probably become more and more aroused as the musical events approach. It is alwas safe to assume that parents and friends will be interested in that which pleases and benefits the children. But there is a special reason why interest should be taken in the Plainfield festival, which is to take place on April 28 and 29, since it is both an unusual and a notably ambitious event of the kind for this section of New Jersey. Before the Plainfield competition takes place, however, the local supervisor of music, Mr. Wilson, has planned to give the public a very definite idea of what the pupils of Elizabeth schools are doing in music. This will be accomplished, as has already been announced in the Journal, by a gathering in Westminster church, on April 15.

It is believed that these song festivals will open the eyes of not a few of our people to the value of the work in music which is being done in the public schools. The character of songs which the pupils of the schools are ot render shows the taste which is being cultivated. In fact, it is common knowledge in local school circles in Elizabeth that the children now prefer the productions of the masters to the lighter creations, which they admire more at the very outset of their training, and that they call for the works of Beethoven, Bach, Haydn and other composers of this high class when they are given a chance to choose for themselves. Not the least interesting feature of the local song festival will be the competitive sight reading tests. Pleasant surprises will be in store for the public in this connection.

As far as Elizabeth is concerned there is hardly a doubt that the musical events mentioned will be given hearty support. It is believed that the love of music is very strong in this city. Our churches encourage it; in few cities do the churches give more intelligent attention to encouraging a love for inspiring music of the highest character than in Elizabeth. Our German population has goven exceptional impetus to the love of music, spreading the appreciation of the work of the best composers among people in general who have had the pleasure of hearing the justly famous German singing societies.

Finally there is the admirable work which is being done today in our public schools. There is no better foundation than this for a thorough appreciation of the best in music.

There is no reason why Elizabethans should not become noted as a music-loving people. We have already good foundation for the upbuilding of such a reputation. With the constructive work which is being done in our schools such a thought is certainly becoming less and less of a dream, as will be clearly demonstrated to those who will take the trouble to attend Union county's song festivals next month.—Elizabeth Journal.

IRISH CROCHET BUTTONS.

Instead of pearl buttons we will use Irish crochet ones on blouses and tailored linen waists. These come in varied sizes, and one not only sees them at the front fastening and on the cuffs but also down the shoulder seams. There is a return to trimming on the shoulders, and while it is not becoming, it may be continued as a fashion.

Buttons are always ugly on the shoulder, although the new method of flat braiding in close circles to represent buttons is rather pretty.

This is a Russian idea and is gaining in popularity each week. The flatness of the braid and the skillful manner in which it is applied keep the line of the shoulder flat and graceful.

The Irish lace buttons soil very easily, but they can be quickly cleaned. A nail brush and soap and water will do wonders, so will gasoline and a sponge.

It must be admitted that these lace buttons are more effective on a smart fine blouse than any pearl button, no matter how good the quality. When a blouse of sheer batiste, with beading at seams, with slightly full sleeves and a plisse frill down the front, any addition of baby lace is effective.

The turn-over cuff should be edged with it and held in tightly to the hand by homemade link buttons of the crochet. There should be a turn-over collar of crochet and the frill should be edged with an eighth of an inch of it, and a line of buttons on the other side.

Such a blouse would be preferred by a fastidious woman to any other kind, no matter how costly, which is covered with an intricate design of embroidery, lace and tucks.

The Fichu Again.

As an outgrowth of the tendency toward the lines of Marie Antoinette and her times, the fichu is here in combination with the voluminous folds of the skirt. Voile, mousseline de soie and chiffon are used over satin foundations with the picturesque effect that costumes of the draped usually attain. A single rose of satin or tulle, or the artificial flower, is used to hold the ends of the fichu at the girdle.

PATENTED

This is the Square Pot of the BOYNTON FURNACE

that saves fuel and dollars and will heat the whole of a house. In every great engine and under every big boiler, you'll find a square fire box. Ever noticed it? Well—we have adapted that principle to our furnaces. A square pot gives a clean, hot, clinkerless fire without waste of fuel. It requires the least attention and responds instantly. BOYNTON furnaces *only* have square fire-pots. It is our patent. There are other improvements. A square ash pit that improves the draft and makes removal of ashes easier. A pure air supply—for health's sake. A dust flue that saves the rooms above.

Look up the BOYNTON dealer in your town and talk it over.

There are BOYNTON heating plants of all kinds. Ask about our Round or Sectional Boilers for Steam or Hot Water. Also Ranges.

THE BOYNTON FURNACE COMPANY,
106 West 37th Street, New York.

FERTILIZERS

ARE ALMOST INDISPENSABLE IF YOU WISH THE BEST RESULTS FROM YOUR GARDEN OR LAWN. THE OLD MANURE METHOD WAS UNSIGHTLY AND ODOROUS. BESIDES LIABLE TO SOW UNDESIRABLE WEEDS. OUR GARDEN FERTILIZERS AND LAWN ENRICHER ARE CONCENTRATED POWDERS. FREE FROM ANY ODOR, EASILY APPLIED AND CONTAIN ONLY THE ELEMENTS YOUR PLANTS OR GRASS NEEDS. 10 LBS. SUFFICIENT FOR 15x20 FEET, 45 CENTS; 25 LBS. $1.00. STATE WHETHER FOR GARDEN OR LAWN.

Our catalogue, "EVERYTHING FOR THE GARDEN," 200 pages, 700 cuts, 8 colored *Duotone plates, the finest we have ever issued,* mailed on receipt of **ten cents** in stamps. In addition to the catalogue we will send our famous "HENDERSON" 50 cent collection of six vegetable and flower seeds, inclosed in a coupon envelope which emptied and returned will be accepted as a 25 cent cash payment on any order of $1.00 or upward.

PETER HENDERSON & CO
35 & 37 CORTLANDT ST., NEW YORK.

J. HIMMELFARB,
TELEPHONE 903-J.
High-Grade Ladies' Tailor
Habit Maker
Fashionable Dressmaker
REMODELLING A SPECIALTY.
309-311 NEW ST.
Near Truen's Court

For $1.50
per month we will clean and press 4 suits and one overcoat. Call for them and deliver the same. Payable $1.50 per month.
Repairing and altering neatly done
Suits to order $20 and up.
Howard W. Cobbs
(Successor to Leslie M. Cobbs.)
146 E. 5TH St. 'Phone 461-L
near Woman's Exchange.

JOHN WINZENRIED'S
Storage Warehouse
316-318 WEST FRONT ST.
Separate Rooms—Clean and Dry.
Furniture removed with care
Tel. 660-R. Residence 312 Lee place

PLAINFIELD WINDOW CLEANING CO.
H. MERSTRICH, Prop.
Stores, Offices, Private Residences, New Buildings, Cleaned, Scrubbed and Oiled. Office, 145 East Front Street. Tel. 864-J.

DRUGGISTS.

WE ASSUME THE RISK
There is no promise exacted or formality expected when you accept our offer of money back for the asking, if REXALL HAIR TONIC fails to give you satisfaction. Put us to the test today. We will assume all risk. TWO SIZES 50c and $1.00.
MILLER'S PHARMACY
Park Ave. and Fourth St. Tel 205.

Hodge's Pharmacy.
Y. M. C. A. Building.
BELLE MEAD SWEETS.
Tel. 62

HOTELS.

WETUMPKA INN
301 E. Seventh St. 'Phone 1369-W.
Refined boarding house with hotel accommodations and service. All improvements. Private baths. Bell service. Hot water heat, etc.
G. T. Hulling, Prop.

HOTEL WALDORF
EAST FRONT STREET.
HENRY WINDHAM, Prop.
Gottfried Kruger's Extra Beer on draught. Imported Wines, Liquors and Cigars. Hotel accommodations and private Dining-Room.

C. J. WEINMAN
(Successor to the late JOHN RAFFERTY)
CAFE
213 Park Ave., Tel. 524-J

HOTEL KENSINGTON
NORTH AVENUE
UNDER NEW MANAGEMENT
HOUSE THOROUGHLY RENOVATED
SUNDAY DINNER From 12:30 to 2 P.M. 50c

THE
Hotel IROQUOIS
Conducted on the European Plan
Park Ave. and Second St.

Advertisements
—FOR—
New York Herald,
World, Times, Sun, Journal,
Telegram, American,
Brooklyn Eagle
—and—
Newark Evening News
Received at
The Daily Press
AT REGULAR OFFICE RATES.

JOS. F. BURKE
Successor to
Mrs. John Brown
General Contractor and Grader
Cesspools and Vaults Cleaned
Satisfaction Guaranteed.
Positively the only modern Excavator in the city.
Estimates cheerfully given.
Leave orders at
J. T. Vail's, North Avenue. Phone 204
Postoffice Box 718.
For prices address
FRANK BURKE, Manager.
718 Monroe Ave. 'Phone 145-R.

SMALLEY BROS.
147 North Avenue.
BUTCHERS
CHOICE MEATS.
GAME IN SEASON.
ROASTING AND BROILING
CHICKENS A SPECIALTY.
BERKSHIRE PORK AND SAUSAGE
Orders called for and delivered.
Telephone 83-A.

FURNITURE.
Repaired and upholstered. Equal to new. Send a postal to
HARRISON, 140 CENTRAL AVE.
Cabinet maker, Polisher, Mattress Maker.

William H. Pope,
ELECTRICIAN.
All kinds of Electrical Work done at Reasonable Prices.
116 NORTH AVENUE.

J. C. POPE & CO.,
INSURANCE
AGENTS!
110 E. Front St. Plainfield, N. J

KODAKS
Complete line of Photo Supplies.
Printing and Developing
At Doane's 115 Park Ave.

JOHN WIRTH
(Successor to Henry Liefke.)
BAKERY AND CONFECTIONERY.
201-203 West Front St. Tel. 729
Orders delivered at short notice.

PAINTERS AND DECORATORS.

Take a Look in our Window and you will be convinced that the latest in interior work—Aerochrome Washable Wall Decoration—is very handsome and effective.
Woolston & Buckle
Painters and Decorators
143 NORTH AVENUE.

MOVING DAY
Are you moving? If so, you want the finest
WALL PAPERS
for your new home.
If you are a tenant, tell your landlord that you want to make your selection from our new and complete stock. The result will please you both.
Jas. C. Hansen
Dealer in WALL PAPERS, PAINTS, OILS GLASS, Etc.
141 East Front Street
TEL. 346 ESTIMATES FURNISHED

M. WARREN
PAINTER, DECORATOR
and PAPERHANGER
85 SOMERSET ST.,
opposite Sangerbund Hall.

House Painting
of the RIGHT KIND and at the RIGHT KIND OF PRICES.
Yours truly,
T. H. WELLER,
94 Somerset Street.
N. B.—25 Years Continuous Experience.

1910 Wall Papers.
IMPORTED & AMERICAN GOODS.
C. CONOVER & CO.
Decorators, Painters and Paperhangers
Window and Plate Glass.
115 Elmwood Pl. Tel. 1145

Victor Machines and Records
are one price the Country over.
You will find that the dealer who can serve you best is
H. V. Lough
150 East Front St.
Edison Records
Repairs

Vail
JEWELER AND OPTICIAN
103 Park Ave.,
calls your attention to his
Rimless Glasses.
They Look Good and You See Good.

Fresh Fish
Is My Specialty
Fred Ivamy
126 W. Second St.
Telephones 1024-1025

Central R. R. News Stands.
You can get it at the C. R. R. News Stands, both deports, Plainfield Daily Press and Elizabeth Journal, on sale at both stands, Philadelphia Morning, Evening and Sunday Papers. Largest assortment of Magazines and Weekly Papers in the city. Back numbers procured. Brooklyn Papers, English Publications. Daily and Sunday Papers delivered. Orders left at stand receive prompt attention. Open Sundays.

Standard Carpet Cleaning Works
Steam and Compressed Air
Window Shades and Awnings
J. A. GREENE
139 W. 2nd St. Tel. 906-J

COAL DEALERS.

JOS. HARRIGAN
OLD COMPANY'S
LEHIGH COAL
929 South Avenue
Telephone 193.

TenEyck & Harris,
Dealers in
LEHIGH VALLEY COAL
Office: Rowley's Drug Store, 218 West Front Street. Telephone 549-w.

Coal I have on hand some very fine Stard and Medium Coal. All kept undersheds. Pea Coal. Coal
25 cents a ton reduction on cash orders.
L. A. RHEAUME
148 East Fourth St. Telephone 89-W
Yard, 674 South Second St. Telephone 231

GEORGE O. STEVENS
747 West Front St.

R. L. CLINE
(Successor to C. H. Hugg & Co.)
Best Quality Lehigh Coal
Yard and office 430 West Third St. Tel. 82

Richard Parrott, Jr.
Dealer in
COAL WOOD AND BUILDERS' MATERIALS.
680-686 South Second Street.
Yard formerly conducted by V. W. Nash.
Telephone 357-W. 3 30 tf

TenEyck & Kelley
Successors to Keeley Co.
COAL
741 SOUTH AVE. Tel. 1155

New Jersey Central

Trains Leave Plainfield.

For New York—2.10, 2.37, 5.41, 5.36, 6.00, 6.27, 6.57, 7.25, 7.28, 7.46, 7.46, 7.55, 8.00, 8.11, 8.30, 8.36, 8.43, 9.29, 9.59, 10.30, 10.55, 11.52 a. m., 12.00, 12.19, 12.42, 1.09, 1.27, 2.33, 2.44, 3.09, 3.50, 4.12, 4.46, 5.52, 6.29, 6.45, 7.09, 7.33, 8.27, 9.27, 9.40, 10.15, 11.23 p. m. Sunday—2.10, 2.37, 5.41, 7.23, 7.58, 8.52, 9.34, 9.45, 10.32, 11.52 a. m., 12.40, 1.09, 1.24, 2.01, 2.41, 3.09, 3.24, 4.29, 5.41, 6.35, 6.48, 8.13, 8.27, 8.35, 9.42, 10.28, 10.41 p. m.

For Newark—5.36, 6.27, 6.57, 7.05, 7.25, 7.46, 8.11, 8.36, 8.43, 9.29, 9.59, 10.55 a. m., 12.42, 1.27, 2.33, 3.09, 4.12, 4.45, 5.53, 6.29, 7.3., 8.27, 9.40 p. m. Sunday—7.23, 8.52, 9.34, 9.45, 10.32 a. m., 12.40, 1.24, 2.01, 2.41, 3.24, 4.29, 5.41, 6.48, 8.13, 9.42, 10.41 p. m.

For Easton, Bethlehem, Allentown and Mauch Chunk—5.18 (8.17 to Allentown), 9.55 a. m., 2.00, 5.23, 5.46, (6.37 p. m., Easton only). Sundays—5.46 a. m., 1.58 6.46, 7.05 p. m.

For Wilkesbarre and Scranton—5.18, 9.55 a. m., 5.46 p. m. Sundays—5.46 a. m., 5.46 p. m.

For Long Branch and Asbury Park etc., 3.37, 8.11, 10.55 a. m., (12.42 Saturday only), 4.45, 6.29, 7.33, 11.28 p. m. Sundays—3.37, 8.52 a. m., 3.24, 8.13 p. m.

For Lakewood and Atlantic City—3.37, 9.29 a. m., (12.42 Saturday only), 1.27, 3.09 p. m. Sundays—(7.53 Lakewood only), 9.45 a. m., 2.01 p. m.

For Philadelphia—7.13, 7.39, 8.45, 9.13, 10.43 a. m., 12.13, 12.42, 1.39, 3.14, 3.46, 5.13, 5.44, 7.43, 8.50, 9.46 p. m., 1.20 night. Sundays—5.45, 8.45, 9.53, 10.39, 10.43, 11.42 a. m., 12.42, 1.44, 2.45, 3.42, 4.55, 5.39, 6.44, 7.43, 8.50, 9.46 p. m., 11.25, 1.20 night.

For Baltimore and Washington. Daily—8.45, 10.43 a. m., 12.42, 2.45, 6.44, 7.43 p. m.

W. G. BESLER, Vice Pres. & Gen. Mgr. W. C. HOPE, Gen. Pass. Agt

To Whom It May Concern.
This is to notify the Trade in general, Hotels, Saloons, etc., that D. Loprete, of Newark, N. J., the largest Bottle Dealer in the State, has opened a Branch of his business at No. 40 Maple Avenue.
Anyone having Bottles, Papers, Iron and Metals, etc., to dispose of, call No. 1065 Telephone, and same will be promptly attended to.
I have on hand all kinds of Bottles, new and second-hand.
Hotel Trade a Specialty.
Newark address, 189-203 Frelinghuysen Avenue.

E. B. Maynard's
Tonsorial Parlors. Electrical Massage for face and hair. First-class work. Children's Hair Cutting a specialty.
Tel. No 75R.
141 NORTH AVENUE.

L. Moraller & Son,
Watchmakers and Jewelers.
Watches, Clocks and Jewelry.
Fine Watch and Clock Repairing a Specialty.
219 Park Ave., Plainfield, N.J.

J. C. FIELD, Jr.,
411 Park Ave. Tel. 991-W
Stationer & Newsdealer
Eaton, Crane & Pike Co. fine WRITING PAPER.

HENRY WIERENGA
Residence 'Phone 517-J.
Furniture, Freight, Baggage Express and Rigger.
PIANO MOVING A SPECIALTY

Now is the time when you need a
STOVE
and you may as well buy a good stove at a very Low Price. We are selling Stoves—Good Stoves—at low prices.
KADESH & LEVINE,
18 Somerset St.

EDUCATIONAL.

Plainfield Business College & School of English
Students may enter at any time.
PROF. A. S. HERR, Prin. and Prop
Tel. 795-w. Woodhull & Martin Building.
SEND FOR BOOKLET.

Mathilde L. Bruguiere
Voice Builder and Repertoire in French, English, German, Italian and Spanish
Miss Bruguiere is a graduate from the Royal Conservatory of Dresden, a pupil from A. Orgeni, of the Methods Lamberti and Vierdot. Address
148 E. Front St., Plainfield, N. J.
3 18 1m

THE STARR PIANO CO.
Established 1872.
Branch Factory Office.
CHAS. M. SUHR, Mgr.
614 East 6th St., Plainfield, N. J.

To Provide A Good Dinner
is the pride of every housekeeper. Order your Groceries, Vegetables, Fruits Delicacies, Teas and Coffees of W. W. Dunn, and you will be sure of Best Quality of goods at Reasonable Prices.
Prompt, Free Deliveries.
W. W. DUNN
THE PARK GROCER
Duer St. and Lincoln Pl

Health Is Wealth
Various boards of health, government inspectors and sanitariums everywhere urge the use of manufactured ICE.
Why? BECAUSE it is pure. We manufacture the purest Ice that can be produced and sell no other. PRICES REASONABLE.
CRYSTAL ICE Co.
MacDONALD & IVAMY,
Exclusive Handlers.
307 Arlington Ave., 'Phone 1023

ICE 35 cents
Commencing April 1, I will deliver ice to families in Plainfield and North Plainfield at 35c per hundred. The quality is the finest natural ice ever cut and the service will be first-class. I solicit the patronage of Daily Press readers and others.
JOHN MORTON
Office 145 North Ave. 'Phone 1086.
Residence, 53 Mountain Ave.
'Phone 454-J. 3 22 tf

PLAINFIELD
Welding Works
Have you any broken parts about your auto? If so it can be welded by the new **oxygen acetilene process** and made as good as new, saving you great expense and delay of getting new parts.
Everything welded that melts
209 West Second Street
3 26 6

John Lo Presti's
405 Watchung Avenue,
California XX Fruits—Nuts and Confectionery of all kinds Spaghetti in all shapes of macaroni, at 10c lb. Pure Olive Oil of Lucca, Italy.
'Phone 404-J. 11 27 tf

McCULLOUGH'S STEAM MILL,
21 Steiner place, North Plainfield, N. J.
R. H. McCULLOUGH, Prop.
Sash, Blinds, Doors, Mouldings, Scroll Sawing, Turning etc.
Estimates cheerfully furnished.

Lincoln Market Frank Neidig Proprietor
94 Somerset St Tele. 781
CHOICE MEATS, FISH AND VEGETABLES.
Heinz's Sauer Kraut

PLAINFIELD BRANCH
Union County S.P.C.A.
Special officer, MRS. S. G. VAN HOESEN, Fanwood, N. J. Tel. 1229-R Fanwood.
All cases reported will be promptly investigated.
11 12 6 mos

Hoagland's Express
FURNITURE MOVING VAN
Careful & Experienced Men
Office 205 Park Av. Tel. 833-w
Home Tel. 648-L.

ALEX. LUSARDI.
Foreign and Domestic Fruits, Choice Confectionery, Nuts, Cigars, etc.
211 W. Front St. Tel. 507-W.

Kindling and Grate Wood.
Cedar Posts and Bean Poles. Prompt deliveries. Orders received at
89 SOMERSET STREET.
JOHN MOBUS,
P. O. Box 320. Telephone 19-F-42.

CHRISTIAN ENDEAVOR.

Prayer Meeting Topic For the Week Beginning April 3, 1910.

Topic.—Christ our teacher.—John xii. 44-50. (Consecration meeting.) Comment by Rev. Sherman H. Doyle, D. D.

The world has had many great teachers, but it is generally conceded that Jesus Christ is the greatest teacher of all times. A delegation sent by the Pharisees to arrest Him came back without Him and gave as their excuse for their failure, "Never man spake as this man." They so wondered at His teaching that they were afraid or personally disinclined to fulfill the mission upon which they had been sent. No greater testimony as to the convincing power of Christ's teaching ability can be found than this testimony of His enemies. But it is also proved by the character and source of Christ's teachings. "He taught as one having authority and not as the scribes and Pharisees." The Jews' leaders taught upon the authority of Moses and the prophets. They said, "Thus saith the law and prophets." Jesus, teaching upon his own authority, began His teachings by saying, "But I say unto you." He appealed to no one except the Father and Himself, who were one and the same.

As a teacher Christ possessed divine and therefore perfect knowledge. He also had the ability of attractively imparting His knowledge to others. Mere possession of knowledge does not make a teacher. There must also be possessed the ability to impart that knowledge to others and to inspire them with an enthusiastic desire to study the subject in hand. Some men are walking enclycopedias of knowledge, yet would fail to be good teachers because they have no power of the impartation of knowledge. In selecting teachers for our Sabbath schools those known to possess great knowledge are often chosen, yet they may be absolutely void of the first principles of teaching. On the other hand, one who possesses half the knowledge that they do may be most successful teachers because they have the instinct of holding the scholar's attention and of imparting to them as much as they know. Jesus possessed as no other human being all the qualifications of a teacher. He knew what to teach. His method of teaching by parables the great divine truths when man could not grasp them if abstractly presented has never been improved upon, and this method may well be imitated by all religious teachers. Following Christ as a teacher, be fully prepared upon the subject, teach the word of God in such a way that it will be grasped by those who are taught, and to this end use the natural as a mirror to set forth the spiritual. If these methods be followed truth will be imparted, souls will be converted and built up in their faith and made eager to "search the Scriptures" and to lead others into the truth.

What Christ taught is of vast importance. In this last part of the twelfth chapter of John the apostle sums up some of these teachings not by using his own words, but by quoting the words of Christ, used at various times. The Jews have manifested their unbelief. Jesus has withdrawn from them. The time of His death is near. In this summary of Christ's teachings Christ does not speak, but John represents Him as speaking what He had on different occasions spoken before. "And Jesus cried and said." According to John, what had He said and what does He still say to us?

First.—He teaches that faith in Him is faith in God, and seeing Him is seeing God. "He that believeth on Me believeth not on Me, but on Him that sent Me. And he that beholdeth Me beholdeth Him that sent Me." Great truths. Faith in Him is the only true saving faith in God. Seeing Him is seeing God, thus declaring that He Himself is God.

Second.—He teaches that He is the Light of the World—its spiritual light. Faith in Him is elimination of darkness.

Third.—He teaches His relation to the world. He came not to judge those who disobeyed His commandments, but to save them. But the day will come when Christ's teachings will judge us if we persist in the rejection of Christ.

Fourth.—He teaches that His commandment is from God and that obedience to it will be rewarded by eternal life.

BIBLE READINGS.

Matt. v, 38-48; vii, 1-5; vii, 24-29; Luke xi, 1-13; John i, 1-12; iii, 16-21; viii, 12, 28-30; Acts i, 1-8; Rev. i, 10.

Australia's New C. E. President.

J. B. Spencer, who recently assumed office as president of the New South Wales Christian Endeavor union, has been "a burning and shining light" in Christian Endeavor ever since its advent to New South Wales in 1891. He has been the honored state treasurer since 1893 and Australasian treasurer since 1903. Mr. Spencer is the first layman to be elected to the presidential chair in New South Wales.

Contributions to a Convention.

A Christian of India rescued from drink through the Christian Endeavor society sent a gold ring to the Agra convention to be sold for the benefit of the work. The ring was a token of the third anniversary of his deliverance. A lady sent a box of artistic articles made with her own hands as her contribution to the convention.

International C. E. Convention Badge.

The badge of the International Christian Endeavor convention, held at St. Paul, Minn., was a handsome pendant supported by a red and white ribbon suspended from an ornamental pin. The state flower of Minnesota, the moccasin flower, gophers and the capitol made up the decorations in relief.

The Man in Lower Ten

By Mary Roberts Rinehart
Author of The Circular Staircase

Illustrations by M. J. KETTNER

(Copyright, by Bobbs-Merrill Co.)

The porter went to the next berth and I could hear his softly insinuating voice. "Time to get up, sir. Are you awake? Time to get up."

There was no response from number nine. I guessed that he had opened the curtains and was looking in. Then he came back.

"Number nine's empty," he said.

"Empty! Do you mean my clothes aren't there?" I demanded. "My valise? Why don't you answer me?"

"You doan' give me time," he retorted. "There ain't nothin' there. But it's been slept in."

The disappointment was the greater for my few moments of hope. I sat up in a white fury and put on the clothes that had been left me. Then, still raging, I sat on the edge of the berth and put on the obnoxious tan shoes. The porter, called to his duties, made little excursions back to me, to offer assistance and to chuckle at my discomfiture. He stood by, outwardly decorous, but with little irritating grins of amusement around his mouth, when I finally emerged with the red tie in my hand.

"But the owner of those clothes did not become them any more than you do," he said, as he plied the ubiquitous whisk broom.

"When I get the owner of these clothes," I retorted grimly, "he will need a shroud. Where's the conductor?"

The conductor was coming, he assured me; also that there was no bag answering the description of mine on the car. I slammed my way to the dressing room, washed, choked my fifteen and a half neck into a fifteen collar, and was back again in less than five minutes. The car, as well as its occupants, was gradually taking on a daylight appearance. I hobbled in, for one of the shoes was abominably tight, and found myself facing a young woman in blue with an unforgetable face. ("Three women already," McKnight says; "That's going some, even if you don't count the Gilmore nurse.") She stood, half-turned toward me, one hand idly drooping, the other steadying her as she gazed out at the flying landscape. I had an instant impression that I had met her somewhere, under different circumstances, more cheerful ones, I thought, for the girl's dejection now was evident. Beside her, sitting down, a small dark woman, considerably older, was talking in a rapid undertone. The girl nodded indifferently now and then. I fancied, although I was not sure, that my appearance brought a startled look into the young woman's face. I sat down, and, hands thrust deep into the other man's pockets, stared ruefully at the other man's shoes.

The stage was set. In a moment the curtain was going up on the first act of the play. And for a while we would all say our little speeches and sing our little songs, and I, the villain, would hold center stage while the gallery hissed.

The porter was standing beside lower ten. He had reached in and was knocking valiantly. But his efforts met with no response. He winked at me over his shoulder; then he unfastened the curtains and bent forward. Behind him, I saw him stiffen, heard his muttered exclamation, saw the bluish pallor that spread over his face and neck. As he retreated a step the interior of lower ten lay open to the day.

The man in it was on his back, the early morning sun striking full on his upturned face. But the light did not disturb him. A small stain of red dyed the front of his night clothes and trailed across the sheet: his half-open eyes were fixed, without seeing, on the shining wood above.

I grasped the porter's shaking shoulders and stared down to where the train imparted to the body a grisly suggestion of motion. "Good Lord," I gasped, "the man's been murdered!"

CHAPTER IV.

Numbers Seven and Nine.

Afterward, when I tried to recall our discovery of the body in lower ten, I found that my most vivid impression was not that made by the revelation of the opened curtain. I had an instantaneous picture of a slender blue-gowned girl who seemed to sense my words rather than hear them, of two small hands that clutched desperately at the seat beside them. The girl in the aisle stood, bent toward us, perplexity and alarm fighting in her face.

With twitching hands the porter attempted to draw the curtains together. Then in a paralysis of shock, he collapsed on the edge of my berth and sat there swaying. In my excitement I shook him.

"For heaven's sake, keep your nerve, man," I said bruskly. "You'll have every woman in the car in hysterics. And if you do, you'll wish you could change places with the man in there." He rolled his eyes.

A man near, who had been reading last night's paper, dropped it quickly and tiptoed toward us. He peered between the partly open curtains, closed them quietly and went back, ostentatiously solemn, to his seat. The very crackle with which he opened his paper added to the bursting curosity of the car. For the passengers knew that something was amiss: I was conscious of a sudden tension.

With the curtains closed the porter was more himself; he wiped his lips with a handkerchief and stood erect.

"It's my last trip in this car," he remarked heavily. "There's something wrong with that berth. Last trip the woman in it took an overdose of some sleeping stuff, and we found her, jes' like that, dead! And it ain't more'n three months now since there was twins born in that very spot. No sir, it ain't natural."

At that moment a thin man with prominent eyes and a spare grayish goatee creaked up the aisle and paused beside me.

"Porter sick?" he inquired, taking in with a professional eye the porter's horror-struck face, my own excitement and the slightly gaping curtains of lower ten. He reached for the darky's pulse and pulled out an old-fashioned gold watch.

"Hm! Only fifty! What's the matter? Had a shock?" he asked shrewdly.

"Yes," I answered for the porter. "We've both had one. If you are a doctor, I wish you would look at the man in the berth across, lower ten.

"The Man's Been Murdered!"

I'm afraid it's too late, but I'm not experienced in such matters."

Together we opened the curtains, and the doctor, bending down, gave a comprehensive glance that took in the rolling head, the relaxed jaw, the ugly stain on the sheet. The examination needed only a moment. Death was written in the clear white of the nostrils, the colorless lips, the smoothing away of the sinister lines of the night before. With its new dignity the face was not unhandsome; the gray hair was still plentiful, the features strong and well cut.

The doctor straightened himself and turned to me. "Dead for some time," he said, running a professional finger over the stains. "These are dry and darkened, you see, and rigor mortis is well established. A friend of yours?"

"I don't know him at all," I replied. "Never saw him but once before."

"Then you don't know if he is traveling alone?"

"No, he was not—that is, I don't know anything about him," I corrected myself. It was my first blunder; the doctor glanced up at me quickly and then turned his attention again to the body. Like a flash there had come to me the vision of the woman with the bronze hair and the tragic face, whom I had surprised in the vestibule between the cars, somewhere in the small hours of the morning. I had acted on my first impulse—the masculine one of shielding a woman.

The doctor had unfastened the coat of the striped pajamas and exposed the dead man's chest. On the left side was a small punctured wound of insignificant size.

"Very neatly done," the doctor said with appreciation. "Couldn't have done it better myself. Right through the intercostal space; no time even to grunt."

"Isn't the heart around there somewhere?" I asked. The medical man turned toward me and smiled austerely.

"That's where it belongs, just under that puncture, when it isn't gadding around in a man's throat or his boots."

I had a new respect for the doctor, for any one indeed who could crack even a feeble joke under such circumstances, or who could run an impersonal finger over that wound and those stains. Odd how a healthy, normal man holds the medical profession in half contemptuous regard until he gets sick, or an emergency like this arises, and then turns meekly to the man who knows the ins and outs of his mortal tenement, takes his pills or his patronage, ties to him like a rudderless ship in a gale.

"Suicide, is it, doctor?" I asked.

He stood erect, after drawing the bed-clothing over the face, and, taking off his glasses, he wiped them slowly.

"No, it is not suicide," he announced decisively. "It is murder."

Of course, I had expected that, but the word itself brought a shiver. I was just a bit dizzy. Curious faces through the car were turned toward us, and I could hear the porter behind me breathing audibly. A stout woman in negligee came down the aisle and querulously confronted the porter. She wore a pink dressing-jacket and carried portions of her clothing.

TO BE CONTINUED.

ALL PRICES IN PLAIN FIGURES

LOOK FOR OLD No 73

THE OLD RELIABLE HOME FURNISHERS
COWPERTHWAIT AND VAN HORN CO.
73-75 MARKET STREET ESTAB. 1860 NEWARK N.J.

LOOK FOR THE TOWER

EASY CREDIT—OR 10% OFF FOR CASH

If You Plan to 'Housekeep' in the SPRING, or if You're Furnishing NOW —DON'T WAIT, but

BUY NOW

AT THIS MONEY-SAVING PRICE CUTTING CLEARANCE Sale

OF "EVERTHING FOR HOUSEKEEPING"

THE GREATEST HIT OF THE SEASON— RELIABLE POPULAR

FURNITURE, CARPETS, RUGS, STOVES, RANGES

At 1/4 to 1/3 Off!!

A TOTAL Clearance of Every Odd and Discontinued Pattern —No Reservations!

Early Buying Gets the Cream!

Easy Credit, or 10% Off for Cash.

MATHVSHEK & SON PIANOS

The assurance that goes with an established reputation is your assurance in buying a

MATHUSHEK & SON PIANO

MATHUSHEK & SON A GURANTEE OF PERFECTION

We can help you make a proper selection and can no doubt save you time, money and a sad experience.
THE DUPLEX SOUNDING BOARD IN THE MATHUSHEK & SON PIANO WAS NEVER KNOWN TO SPLIT.

SOME BARGAINS

in used pianos taken in exchange as part payment for the Mathushek & Son. Uprights $50, $75, $100, $125 and $155; Squares $10, $15, $20 and $25.

Mathushek & Son Piano Co.

310 West Front St., Plainfield, N. J. 'Phone 1365
Renting, Tuning and Repairing.

There's Pleasure and Profit in a Garden

CULTIVATE your gardening instinct—raise your own vegetables—there's pleasure and profit in it.

Surprise yourself and your friends by having the best garden in the neighborhood.

Start now, get your tools from Griffen's—they're the best you can buy and prices are reasonable.

Now for the main thing—

SEEDS

All of our Seeds are from seed men who have a national reputation, men who year after year have and are supplying the big farmers all over the country.

You cannot go wrong in buying these seeds.

Everything for the garden—Seeds, Vegetables and Flowers, Fertilizers and Tools.

A. M. Griffen
119-123 E. FRONT ST.
Plainfield, N. J.
Two 'Phones 6-214

TRY A PRESS WANT AD.

Stair Carpet
Regular 50c. All Wool Ingrain Stair Carpet, 5-8 width; spec., yd.
35c

FURNITURE J. W. GREENE CO. 31-33 MARKET ST. OPP. COURT HOUSE NEWARK N.J.

Stair Crash
Regular 10c. Enameled Stair Crash, special, per yard,
5c

Any Way You Look at It It Pays to Buy Here

We Have But One Price!

The lowest, in keeping with goods of equal quality—and this price—
WE ALWAYS MARK IN PLAIN FIGURES.
To this add our guarantee—which is briefly summed up in this motto—
SATISFACTION OR YOUR MONEY BACK
And you have two very potent reasons why IT PAYS TO BUY HERE.

Our Charge Account Plan
Is Better Than a Savings Bank.
Devised for the Home-Maker's Convenience.
Adopted by Hundreds of Thrifty People.
Investigate it and you will use it, too. Let us explain its simplicity.

Factory Samples
Brass Beds
ABOUT HALF PRICE

The fact that they were samples is an assurance that they are as near perfection as possible—only one of a kind. Note the big savings.

$15.00 BRASS BEDS	8.98
$19.00 BRASS BEDS	10.98
$26.00 BRASS BEDS	16.98
$28.00 BRASS BEDS	19.95
$29.00 BRASS BEDS	21.00
$44.00 BRASS BEDS	29.50
$45.00 BRASS BEDS	29.75
$50.00 BRASS BEDS	35.00
$61.50 BRASS BEDS	41.50

$25.00 Brass Beds, 15.98
LIKE PICTURE—ANY SIZE DESIRED.

This elegant brass bed has 2 inch continuous posts, finished with finest gold lacquer. Comes in all sizes; can be had in bright or satin finish; regular $25.00 value, very special at..... 15.98

10% Discount Allowed for Cash.

19c For Regular 50c Hassocks

These well made, full size Hassocks are of fine velvet Brussels and Axminster Carpet, various colors and patterns; regular 50c. values; quantity limited; at each 19c

Regular $3.50 Lenark Rugs 1.49

These famous all-wool Rugs come in assortment of rich two-color effects; very attractive and very serviceable; size 30x60 inches; regular price $3.50, reduced to $1.49

Allwin Folding Go-Carts

A grand assortment to choose from in all the latest styles, one of which we make a special of. It's a regular $6.50 Allwin; finished in dark green, with close fitting leatherette hood, light and roomy, has rubber tired wheels, our price only..... 3.98

FOLDS CLOSELY WITH THE LEAST TROUBLE.

SEE OUR LINE OF BLOCH BABY CARRIAGES AND GO-CARTS; PRICES $15 TO $45.

7.50 GAS DOME, 3.98

Just like picture. Has heavy frame of wrought iron, black finish; panels of green or amber art glass and heavy beaded fringe, fitted for inverted lights, inside and outside lights; regular $7.50 values for..... 3.98

9x12 Wilton Velvet Rugs

This is a regular $45.00 Rug. The finest quality, genuine Royal Wilton velvet, in beautiful patterns; colors to match any furnishing, 9x12 foot size. We price them special at..... 29.95

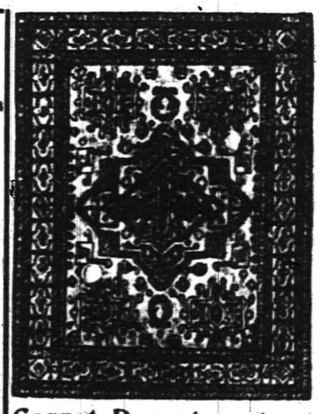

Carpet Department on the Second Floor.

Arrival and Departure of Mails

PLAINFIELD POSTOFFICE.
August 1, 1909.

Office opens 7 a. m., closes 7 p. m.
On Saturdays closes half hour later.

NEW YORK MAILS.
Arrive—7.30, 8.40, 11.30 a. m., 2.30, 5.00, 5.30, 8.30 p. m., 12 midnight.
Close—6.30, 8.15, 9.30, 11.50 a. m., 2.20, 6.00, 7.45, 9.00 p. m.

SOMERVILLE AND EASTON.
Arrive—9.00 a. m., 1.30, 3.15 and 7.00 p. m.
Close—8.00 a. m., 1.30 and 4.30 p. m.

PHILADELPHIA DIRECT.
Arrive—7.30, 8.40, 11.30 a. m., 2.30, 7.00 p. m.
Close—6.30, 8.15, 11.30 a. m., 12.35, 2.20, 6.00, 7.45, 9.00 p. m.

THROUGH FAST MAIL FOR EAST.
Close—11.50 a. m. and 7.15 p. m.

DIRECT THROUGH FAST MAILS FOR WEST AND SOUTH.
Close—11.30 a. m., 12.35, 6.00 and 7.45 p. m.

PENNSYLVANIA, WEST OF EASTON.
Close—6.30 and 8.00 a. m., 12.35, 6.00 p. m.

ELIZABETH, DIRECT.
Arrive—8.40 a. m., 2.30, 5.30 p. m.
Close—8.15 a. m., 12.35, 2.20, 6.00, 9.00 p. m.

NEWARK, DIRECT.
Arrive—8.40 a. m., 2.30, 5.30 p. m.
Close—6.30, 8.15, 9.30 a. m., 12.35, 2.20, 6.00 p. m.

WATCHUNG.
Arrive—1.00, 6.45 p. m.
Close—9.00 a. m., 5.30 p. m.

WARRENVILLE.
Arrive—1.00 p. m.
Close—9.00 a. m.

SUNDAY MAILS.
Office open from 9.30 to 10.30 a. m.
Mail closes at 6.15 p. m.

E. H. BIRD, P. M.

A. H. ENANDER,
Sanitary Plumbing, Gas Fitting
Steam and Hot Water Heating
Contractor for Sewer Connections
125 WATCHUNG AVE.

Gayle Hardware Co.
SELLS RELIABLE
Garden and Flower Seeds, Garden Tools and Wheelbarrows, Poultry Netting and Wire Fencing, Lawn and Garden Fertilizer.

LAIRE'S CELEBRATED LAWN GRASS MIXTURE—LAWN MOWERS SHARPENED

GEM DOCKASH
COUNTESS
DUCHESS
RANGES
OUR FAMOUS TRIO

Royal Granite Steel Ware

TEL. 398 FRONT ST. and PARK AVE.

GO TO
MOORE & SCHEELEIN MARKET
for Fresh Jersey Meats and Poultry; also Fresh Jersey Vegetables. Extra Low Prices for Cash.
104 North Av., cor. Park. Tel. 463-R

LITERARY

"Success Magazine" for April commences with a charming story by Rupert Hughes, entitled "Tth! Tth! Tth!" The "B-Flat Trombone," is the first of a series of absorbing detective stories by Samuel Hopkins Adams. There is a delightful funny short story by Hugh Pendexter, entitled, "Going Home to Mother's", and an interesting tale of an international love affair by Mary Heaton Vorse, called "The Well-Beloved." The great serial romance, "The Shears of Destiny," by Leroy Scott, is continued in an exciting installment. Charles N. Crewdson has another tale of the road to tell under the name of "The Helping Hand."

Scribner's Magazine for April contains some beautiful color printing, the frontispiece being a reproduction of a painting by Charles A. Winter. The reproductions of Mr. Linson's pictures are also very attractive. Mr. Roosevelt's seventh article, "Hunting the Sotik," contains some very striking pictures of live game by Kermit. He succeeded in getting photographs of giraffe, a family of rhinos, several bunches of wildebeeste fighting, a wounded lioness about to charge, and a huge rhino "coming on." This article, as has been notable in all that Mr. Roosevelt has written, is filled with information about the plant life; the readers get a perfect picture of the landscape, the rich flora, the bird life and the small animal life, as well as the big-game hunting. These articles are the best and most complete picture of Africa that has been produced.

WHITE WILL NOT BE IN FIRST STYLE!

Women no longer allow themselves to be purturbed when radical changes in fashion are predicted, for experience has shown that changes are made but slowly, and the French tendency to go back to the desirable fashion is one of the strongest bars to the passing into oblivion of any.

It is a far cry from the heavy tailored coat and skirt to the clinging one-piece frocks. There are many models between them. Even the tailored frock need not be awkwardly heavy or thick in order to be warm and lasting, and the thin frock need not be transparent or fragile in order to be cool or graceful in its lines.

It is as difficult to find new fabrics as new fashions, for the so-called new gown materials are old ones, slightly altered it may sometimes be in weave or finish or weight, under new names.

So far it would appear nothing actually new in colors has been or is to be brought out for the spring gowns and those for early summer. Changes in tone are about the only thing that can now be produced, and the fancy for brilliant cerise, blue, green and purplish tones seems to be past.

These colors, while still much worn, are soft and dull in tones and will be throughout the coming spring and summer.

White will not be so much worn this summer, and the French modists are by no means featuring white frocks for any sort of wear, although they are making them to a certain extent.

The Parisian relegating of white to the background will have little effect here, for too many frocks are made this side of the sea, and the American woman has always been partial to white, as well as she may be, for in its various tones or some shades of it—for white has as many shades as most other colors—may be found becoming to any one.

It is practical, too, because easily cleaned, and it can be procured in any material, and it looks cool, a decided advantage for summer wear.

The mere fact that one looks cool is itself cooling, and the effect on the imagination of the beholder is equally good.

Those who like white frocks need not be deterred by rumors as to its not being fashionable, for it will be worn, although it is possible that not so much of it will be seen here as last year.

There are "white" summers and summers when little of it is seen, but the fashion never goes directly from one extreme to the other.

CHILDREN'S STOCKINGS.

Where there are small children, mother's stocking basket is very rarely empty.

It is amazing how many small toes and heels resent being covered, and how quickly they work their way into the outer world. A great deal of time and trouble is saved, and the lives of the stockings doubled, if the toes and heels are run with mending silk, or even with cotton, before they are worn. Silk will not shrink as mending wool does, and it is not nearly so bulky.

Washing, too, has a great deal to do with the wear of stockings. They should first of all be well shaken in order to remove any dust, and then soaked for fifteen minutes in a lather of warm water and soap to which a little ammonia has been added. Next make a fresh lather of soap and water, and squeeze the stockings in this. Rinse in two lots of warm water, dry and press with a moderately hot iron before they are quite dry. Never use soda for socks or stockings, it injures the color.

THE MOST LIBERAL CREDIT HOUSE ON EARTH

CROWN CO.

OUR FAMOUS CREDIT TERMS 50c 75c a Week

THE HOME MAKERS

WE SAVE YOU 1/3 — YOUR CREDIT IS GOOD

74-76 MARKET ST. NEWARK, N.J.

WE ARE READY

YES, ANXIOUS TO SELL YOU everything to furnish a home. Our famous Credit Terms—

50c., 75c. and $1.00 a Week

are at your service. Whether your purchase is ONE DOLLAR OR A THOUSAND DOLLARS, you have the assurance that the same liberal treatment will be accorded you as your neighbor, and that you will get the same values and low prices that have made this the Store for Homemakers.

Fine Carpeting
65c for regular $1.25 tapestry Brussels Carpet.
80c For regular $1.50 Wilton velvet carpet.
98c for regular $1.75 Axminster carpet.

Three-Room Flats
Furnished complete with reliable goods for $75
FOUR ROOM FLATS furnished complete with reliable goods $100
FIVE ROOM FLATS furnished complete with reliable goods $125

Large Rugs
Regular $15 room size rugs 7.49
Regular $20 room size rugs 9.95
Regular $25 room size rugs 12.49

Brass Beds

$15 Brass Beds 7.29
$25 BRASS BEDS, reduced to 12.49
$35 BRASS BEDS, reduced to only 17.49
$45 BRASS BEDS, reduced to only 21.98
$55 BRASS BEDS, reduced to only 27.29

3-Piece Parlor Suites
Regular $60 Value

Massive frames, handsomely carved, finest construction, upholstered in best of style, a genuine $60 suite for only 42.50
$40 Suites, 27.50 $50 Suites, 32.50
Easy Terms—50c., 75c. and $1 a Week

Iron Beds

$5 Enameled Iron Bed 2.98
$10 IRON BEDS, reduced to 5.98
$15 IRON BEDS, reduced to 8.95
$18 IRON BEDS, reduced to 10.50
$25 IRON BEDS, reduced to 12.50

35c. Jap. Matting 19c.
Close woven, smooth finish Jap. matting in neat patterns, 35c. value; yard 19c

COUPON. FREE CAREFARE. Cut this coupon out and bring it with you to our store and we will refund your carfare. CROWN CO., 74-76 Market, St., Newark.

Dining Table
Massive pedestal extension oak dining table, regular $15 value; sale price 8.98

PROFIT SHARING COUPON

FREE This Elegant SIDEBOARD
Similar to picture and well built, will be given away with a purchase of $100 or over, whether it be for cash or on OUR FAMOUS CREDIT TERMS.
This offer is open to New Customers Opening Accounts or to Old Customers Opening New Accounts.
Only one coupon accepted with each purchase, and coupon must be presented at time purchase is made.
This Coupon not good after Saturday, April 9th, 1910.
CROWN CO. 74-76 MARKET ST. NEWARK, N.J.

Oak Dresser
Golden finish, mounted with large French plate mirror, $12 value; sale price 6.98

COUCHES Regular $8.50 values for 4.98

COUCHES Regular $18.00 values for 9.49

If you are dissatisfied
with your paper service call on or 'phone
The Hustler
The best service in the city
Morning, Evening & Sunday Papers
'Phone 668-J
William H. Olmsted
331 Watchung Ave.

R&G CORSETS
Model A67
is a new one.

ONE of the LARGEST

retail stores in New York City—in fact, anywhere in this country—regularly employs a large corps of chiropodists to care for the feet of its salesmen.

We know that a whole lot of benefit and comfort is thus assured, but we believe nine-tenths of all foot trouble could be prevented by the adoption of our method of shoe-fitting.

"When we shoe you, you are shod right."

N. B.—Yes, we carry Sorosis Shoes for women. Full line of Hosiery for Women, Misses and Children.

GIDDES' Shoe Parlor
MADISON AVE. and FRONT ST., Opposite P. O.

The King Polishene

THE NAME IS ENOUGH

No acid, no dust; cleans all metals, silver, brass, copper

A Quick Worker

JOS. W. GAVETT
W. FRONT ST.

The Rapidly Increasing Population

of Northern New Jersey, bringing more business and added prosperity to the

Public Service Corporation of New Jersey

and thus creating greater values and increased demand for the securities of this corporation.

Constant improvements in the physical properties and increased earning powers make these securities safe and profitable.

FIDELITY TRUST CO.,

NEWARK, N. J.,

Recommends them for individual and institutional investment.

These Securities are Tax-Exempt in New Jersey.

Send to the Bond Department for Weekly Bulletin of offerings.

Telephone 1932 Market.

THE NEW CREDIT STORE
PLAINFIELD CREDIT OUTFITTING CO.
Cor. Front & Somerset Sts. Plainfield, N.J.
OVER VANCAMPS FURNITURE STORE

We are showing a complete New Stock of Spring and Summer Clothing

Ladies' and Misses' Stylish Suits, Coats and Dresses, Silk and Muslin Waists. Petticoats, etc.

Men's, Young Men's and Boys' Guaranteed All-Wool Suits, Top Coats, Cravenettes and Trousers.

Clothing for the Entire Family are sold with our Gilt Edge Guarantee.

$1.00 a Week Clothes the Entire Family

Our store is conducted in the interest of the salaried people of Union, Essex and Somerset counties. To those who are unacquainted with us we invite you to call and inspect a really High-Class Credit Parlor. We carry a large stock which is fully equal in quantity and wil lcompare favorably with any cash store in the city.

All Alterations FREE

For $1.00 a Week We Clothe the Family.

THE NEW CREDIT STORE
PLAINFIELD CREDIT OUTFITTING CO.
Cor. Front & Somerset Sts., Plainfield, N.J.
OVER VANCAMPS FURNITURE STORE

1868 **LIPPINCOTT'S** 1910
MONTHLY MAGAZINE

42 YEARS YOUNG — WHAT IS IT LIKE?

It is a high-class, pure-spirited magazine of cleverness. It contains one complete copyrighted novel in every issue, besides a half-dozen capital short stories, pleasing poetry, readable articles, and the jolly best humor section you ever saw. Every month you will find a group of terse and timely articles of absorbing interest

SPECIAL FEATURES
12 GREAT COMPLETE NOVELS. 6 ARTICLES ON OUR PUBLIC SCHOOLS.
75 FASCINATING SHORT STORIES. 5 ARTICLES ON "THOSE NERVES."
200 PAGES OF NEW HUMOR.

2000 Pages Yearly of Fiction, Fact, and Fun

25c per copy — THE BEST OBTAINABLE — $2.50 a year

LIPPINCOTT'S
East Washington Square — PHILADELPHIA, PA.
SEND FOR OUR SPECIAL MAGAZINE OFFERS

TRY A PRESS WANT AD.

For the Woman That's Fat

A Detroit physician says that the cheapest and safest mixture a fat woman who wants to get thin can use is ½ ounce Marmola (get it in the original ½-ounce package), ½ ounce Fluid Extract Cascara Aromatic and 2½ ounces Peppermint Water. The proper amount to take is a teaspoonful after meals and at bedtime.

These ingredients may be obtained from any druggist at small cost, and make a combination that is not only excellent as a fat reducer, being able, is is claimed, to take off a pound a day without causing wrinkles, but is also a splendid help to the system as a whole, regulating the stomach and bowels (where the fat person's troubles begin), and clearing the skin of pimples and blotches. No exercise is required to help the remedy in its work and, best of all, no dieting is necessary while taking it—you can eat what you like.

PERFUME AND SCENT.

It is now an accepted fact that the dainty woman has one perfume to which she adheres. Just as firmly does she hold to the habit of sprinkling it sparingly on her possessions.

"My Lady Dainty" considers it positively vulgar to overscent her little accessories, and she is none too pleased if she is made the recipient of the much-scented article. She would far rather have the frivolous coat hanger which you have made for her devoid of sweetness than reeking with it.

Remember the Peterkin family and their salted coffee? It is difficult indeed to take out the superfluous ingredients, but so very easy and simple to put it in.

Fragranec may be tucked in through a ripped opening on a cotton wad.

Have you ever heard of baking the cotton wadding on which you have sprinkled some scent powder.

The least bit of the powder is placed between layers of wadding, which is then baked slightly in a quick oven to "secure" it. It is thus made more permanent. This is an English trick, and the little stay-at-home English girl is a good fancy worker on whose ideas to model your own.

Lavender leaves are a pleasing relief among scents. Orris is one of the delights of the dressing table. A faint suggestion of the sandalwood fragrance is nicer than the usual sachet, and many of the oriental odors are a relief, but should be used most sparingly, because they are heavy.

Coat hanger need almost no scent, althought it must be remembered that their metal frames are very wearing on coat linings, and that it is advisable to stuff and cover them, if only with soft lawn.

From skirt hanger may be suspended a pair of little bags filled with a great deal of cotton and a tiny bit of scent.

Bureau drawers need, as a bottom covering, a pad of delicate silk, wadded and touched with fragrance. Closet shelves are often treated in a like careful manner, but their covers should be thumbtacked to the back edge of the wooden shelf to prevent their pulling out. Either of these soft pads may be made of silk muslin or even of pretty silkaline, tufted with ribbon or with embroidery floss.

The veil case, whether of silk or wide ribbon, whether a roll or a book-shaped folder, is one of the little niceties for the careful woman, and its wadded interior can be made more useful by just a pleasant amount of fragrance. The same rule applies to the handkerchief case. And then there are the countless little cambric envelopes to be slipped within the folds of the undermuslins reposing in bureau drawers or among the blouses in the shirtwaist box. These envelopes are buttoned shut, to contain without mishap the powder, which is first wrapped in white tissue paper.

Larger scent pillows are made for the linen closet, and here, too, an added precaution is necessary. The slightest possible scent is a delight when it goes out from the fresh linen sheet and pillow case, or when it is shaken out from the folds of a fair linen towel, but an excess of it is odiuos.

There are housekeepers who much prefer an odor suggestive of the cedar chest for blankets and linens, and this is gotiby the use of bags filled with cedar shavings.

The question of scent is a large one, and could well be touched on occasionally with the approval of the popular woman, whose friends are legion. She it is who suffers most from an excess of sweetness.

COAT FASTENINGS.

A bewildering number of changes will be rung upon the way in which the new short coat is fastened. It is not surprising that the new favorite will be treated to innovations that will differentiate it from the long coats of the winter.

In some cases there is a double-breasted effect, the revers extremely long and the buttons few in number. Then again, a plastron is added. Another highly favored fastening is the invisible one, giving the impression of a poured in and moulded to the figure style.

Points are also used, crossing and lapping at the side under braid and ornaments.

The buttons are gorgeous, depending upon enamel, jewels and brilliant color effects for their beauty.

A Clever Writer.

Patric—You say she is a clever writer?

Patience—Very. Why I've known her to use a fountain pen without getting ink all over fingers!—Yonkers Statesman.

—Press Want Ads pay.

APRIL SECOND.

1743—Thomas Jefferson, third President of the United States, born; died 1826.

THE DAILY PRESS.

THE WEATHER.

Fair tonight and Sunday; light variable winds, becoming east. Maximum, 68; minimum, 37.

Established May 10, 1887. PLAINFIELD, NEW JERSEY, SATURDAY, APRIL 2, 1910. Two Cents a Copy—$5 a Year.

FOR HOSPITAL'S BENEFIT

Talented Men and Women to Present "Trelawney of the Wells" in May.

THE CAST A NOTABLE ONE.

Mrs. L. W. Serrell, Miss Louise Saunders, W. R. Cock, W. N. Runyon and W. L. Saunders and Others.

Two capacity houses of society folk are expected at the Plainfield theatre early in May when talented fashionable men and women will present Mr. Alfred Pinero's "Trelawney of the Wells" for the benefit of Muhlenberg Hospital. At the earnest solicitation of the women's auxiliary of the institution, Mr. William L. Saunders, one of the board of governors, a former mayor and the president of the biggest drill manufacturing company in the world, consented to provide an entertainment that would reap a rich financial harvest for the institution.

Deeply interested in the hospital, which is voluntarily supported by the people in all stations of life, Mayor Saunders gathered together a cast of amateur thespians who had displayed their ability before the footlights before local audiences of the smart set on many notable occasions. After much discussion Mr. Pinero's celebrated play was decided upon. It was decided to give the performance on two succesive nights. Probably there will be matinee performances as well for already it appears that the house will have the "S. R. O." sign out both nights.

Many of the members of the cast as selected are members of the exclusive Park Comedy Club while others are equally well known for their histrionic cleverness. Among them is the veteran, Colonel William R. Cock, a warden of Grace Episcopal church and a governor of the hospital, who has delighted his audiences on many occasions. The colonel has been giving his time for the last quarter of a century in theatrical productions for the cause of local charity and despite the fact that he is somewhat the senior in age of his colleagues in the cast he is considered more than their peer in the art.

Another notable member of the cast is Mrs. Lemuel W. Serrell. It is expected that this talented and charming woman will share the honor with Colonel Cock from the standpoint of curtain calls for that has been the invariable rule in the past when the two have appeared together in plays given for noble undertakings. During the last sojourn abroad Mrs. Serrell passed the examination for the Comedie Francaise, but of course took no part in performances, though the honor is a high one. Judge William N. Runyon, a Scroll and Keys man of Yale, who is known as the local DeWolf Hopper and who has probably conducted more burlesque and minstrel shows than any other amateur producer in New Jersey, will take an important part in the show. In tragedy and in comedy, the judge, the most popular man in Union county, is alike at ease. Many flattering offers from New York managers who have heard of his ability have been refused by this brilliant young lawyer and politician who devotes his life to the cause of humanity. Of his calibre is Mr. Charles H. Lyman, another member. He reminds one of "Tom" Wise and it always falls to him to cause sixty laughs in sixty seconds.

Miss Louise Saunders, who inherits her histrionic talent from her saintly and gifted mother, will take a leading role. Mrs. Saunders was a great favorite among the society folk and she distinguished herself on various occasions in classical plays given for "sweet charity." Her daughter has written several plays that have been published both here and abroad by French and other prominent publishers. The Park Comedy Club is also represented by Mr. and Mrs. A. M. Abbott, Mr. and Mrs. Laurens H. Van Buren, Mr. and Mrs. Harry L. McGee, Mrs. Henry C. White and Messrs. T. W. Pelletier, Hugh S. Jarvis and Miss Louise Curtis, all of whom have done some clever work. Mr. Berney Pettingrue is also a member of the cast.

Here is the entire cast:

Tom Wrench, Judge William N. Runyon; Ferdinand Gadd, A. M. Abbott; James Telfer, William L. Saunders; Augustus Colpoys, Laurens H. Van Buren; Rose Trelawney, Miss Louise Saunders; Avonia Bunn, Mrs. A. M. Abbott; Mrs. Telfer, Mrs. Henry C. White; Imogen Parrott, Mrs. Lemuel W. Serrell; O'Duyer, T. W. Pelletier; Vice-Chancellor, Sir William Gower, Kt., Charles H. Lyman; Arthur Gower, Berney Pettigrue; Clara De Foenix, Miss Louise Curtis; Miss Trafalgar Gower, Mrs. Harry L. McGee; Captain De Foenix, Harry L. McGee; Mrs. Mossop, Mrs. Laurens H. Van Buren; Mr. Abbett,

(Continued on page 5.)

CITY MARKET CROWDED AT ITS FORMAL OPENING

The City Market was a lively place this morning when the formal opening took place. Hundreds of people took advantage of the opportunity to inspect the new enterprise and enjoy the music provided by the management.

Suhr's orchestra played from 3 until 6 o'clock this afternoon while visitors from the city and surrounding towns inspected the offerings of the marketmen.

The new tea room under the management of W. C. Dunham, was added to the attractions of the place. The stalls are all occupied or spoken for and business has started with a rush.

RECEPTION AT HOME OF MRS. R. H. M'CREADY

A reception was given this afternoon by Mrs. Lewis J. Geary, Mrs. Robert H. McCready and Miss Frances W. Cahoone at the home of Mrs. McCready. Miss Elsie Miller, of Sparkill, N. Y., assisted in receiving. Mrs. John Eckert, of Brooklyn, and Mrs. George A. Warner, of North Plainfield, presided in the dining room. Those assisting were the Misses Betty Pettit, Alice Pettit, Helen Stall, Sarah Phillips, Janet Vivash and Ida Shields, from out of town, and the Misses Eudora Sullivant, Catherine Knox, Florence Cahonne, Katherine Curtis, Leslie Curtis and Olive Koons, of Plainfield.

The dining room was decorated with pink roses and smilax, green and white being used throughout the rest of the house. The music was furnished by Charles M. Suhr. After the reception Miss Frances W. Cahoone entertained the assisting party with an informal supper and dance.

JACOB O. FIELD DIES IN FIFTY-NINTH YEAR

Jacob O. Field, aged fifty-eight years, a well-known resident of this city for thirty-one years, died last night at his apartments in the New Madison, following a five weeks' illness, of nueralgia of the heart. Mr. Field was a native of Brooklyn and at the age of seven years, with his parents removed to Bound Brook. At the latter place he attended the public schools and later entered Princeton University from which institution he was graduated.

Mr. Field then took a position with the Pennsylvania Railroad Company, in the civil engineering department, which he held for three years. His work at that time was chiefly in and near Everett, Pa., and while at that place he met and married Miss Mary Elizabeth Snell. Soon afterward he removed to Plainfield, where he continued to reside to the time of his death.

After coming to this city Mr. Field, who was an expert at figures, took a position as bookkeeper with the New York banking firm of Henry Clews & Co., and he continued in the employ of that concern for thirty years, being still active up to five weeks ago when he was taken ill.

Mr. Field was a brother to Dr. Chauncey M. Field, who for many years was Plainfield's leading physician and surgeon, and whose brilliant work was known throughout the State. He performed many wonderful cures and people came from all parts of New Jersey to be treated by Dr. Field.

Mr. Field is survived by a wife, a daughter, Miss Florence M. Field, a son, Richard C. Field; also two brothers, who reside in the south.

The funeral services will be held from the late home in the New Madison, Monday afternoon at 2:30 o'clock. The burial will be in Bound Brook.

Firemen as Preachers.

Rev. C. L. Goodrich, pastor of the Congregational church, will preach tomorrow evening on the subject, "Sermons the Firemen Preach," illustrated with incidents of the two serious fires of the past week. In the morning the theme will be "Great Things Rooted in the Insignificant."

Approaching Wedding.

Invitations have been issued by Mrs. M. Louise VanWinkle, of Martinsville, to the marriage of her daughter, Miss Doris K. VanWinkle, to Fred C. Bartle, also of Martinsville. The ceremony will be performed Thursday, April 21, at 12 o'clock at the home of the bride's mother.

—Advertise in The Daily Press.

CAPTAIN R. P. HOBSON AT NEWARK CONFERENCE

Rev. Dr. E. S. Lewis, editor of The Classmate, was the principal speaker in the Central M. E. church, Newark, last night, when the Board of Sunday-school of the Newark Conference convened. At the same time, Rev. Don S. Colt, of Brooklyn, told of what is being accomplished by the Epworth League, in the Halsey Street M. E. church. Both subjects were fully covered and proved encouraging to the large number present.

Captain Richmond P. Hobson, the hero of Santiago, delivered an address in the interest of the Anti-Saloon League before members of the Laymen's Association of the conference at the afternoon session in the First Presbyterian church. He cautioned his hearers that America, like all of the big empires of the past ages, must and will fall if the liquor traffic rules its destinies.

If all the churches will co-operate with one another in fighting the evil more will be accomplished, the speaker said, than has been done for centuries past. Scientific investigation of the question, the Captain said, has shown that there are 87 per cent. of the people of this country and 96 per cent. of the people of other lands who use alcoholic beverages in one form or another and believed it to be beneficial.

Instead of being a benefit, the speaker classed it as a poison which contains no food values. He pictured homes in which the parents are total abstainers.

The main part of the session was consumed in the presentation of papers and reports from the various districts treating all phases of the work. Among the officers elected by the Laymen's Association were Samuel Bingeman, of this city, as a superintendent for the Elizabeth district, and James R. Joy, of the borough, as chairman of the executive committee. Morris S. Daniels, of Roseville, was elected president.

During the morning session considerable time was taken up in a discussion of the question as to the salaries ministers should receive. C. M. Van Aiken, who broached the subject, said that there was no excuse for the ministers being poorly paid and called upon the laymen to remedy the trouble.

Rev. Dr. C. M. Anderson, of the First M. E. church, this city, was elected a trustee for three years and Rev. Dr. D. B. F. Randolph, of Sandford avenue, was chosen trustee for one year.

The conference will not transact much business today but tomorrow there will be a number of services held throughout the city of Newark, and the business will be resumed again Monday morning.

Three Permits Granted.

Building Inspector Doane today granted three permits, as follows: L. C. Van Nest, to erect a concrete extension to factory at 218-220 East Fourth street; Emma R. Naylor, to erect a barn at 120 Plainfield avenue; Samuel Sabocher, to erect an addition to house on Rahway road.

Executor Files Account.

Walter G. Runyon, of Dunellen, executor of the will of the late A. R. Bush, of that place, filed his accounts in the Middlesex County Court yesterday. It shows charges of $2,555.62 and credits of $660.10, leaving a balance for distribution of $1,895.52.

Piscataway War Veteran Dead.

Benjamin Dudling, aged 73 years, a veteran of the Civil War, died at his home near Piscataway yesterday morning. He had been ill for some time. He is survived by a wife. Mr. Dudling was a member of the New Brunswick G. A. R.

Timely Subject for Sermon.

Rev. Ernest O. Brown, pastor of the Dunellen Presbyterian church will preach a sermon tomorrow night on "Choosing a Husband." The sermon is especially for the young women, but the young men folks are urged to attend.

No W. C. T. U. Meeting.

There will be no meeting at the W. C. T. U. tomorrow afternoon at 4 o'clock, the members having accepted an invitation to attend the Salvation Army service in the First Baptist church at that hour.

Firemen Called Out Again.

A fence and brush fire at 916 Putnam avenue brought the firemen out this morning. Five extinguishers and a line of hose were put in commission. The damage was about $25.

A Young Fire Fighter.

Martin Connaughton, of fire headquarters, is receiving congratulations today over the arrival of a young son who made his advent yesterday.

—Advertise in The Daily Press.

PARK SCHEME HELD UP

Park Associates Refuse to Sign Agreement as Submitted by the Borough.

STREETS TO BE IMPROVED.

Three Building Permits Are Granted —Other Miscellaneous Business—President Woolston in the Chair.

North Plainfield's hope for a borough park received a rude jar last night when Councilman George T. Rogers informed the Council that the Park associates had refused to sign the agreement as presented to them by the Park Commission. The cause leading to the refusal of the development company to sign the document is because the provisios regarding the restriction of property, a demand by the Park Commission, and the property owners who had agreed to donate abutting property along Greenbrook for the purpose was unsatisfactory.

Mr. Rogers said that the document was drawn up by S. St. John McCutchen following a joint meeting of the Park Associates, the commission and interested property owners last Friday night. At that session the Park Associates it is said, presented a memoranda of their intentions and understanding, which was referred to Mr. McCutchen. Mr. McCutchen, in drawing up an agreement for the borough, changed the phraseology slightly, and when the revised agreement was forwarded to the Park Associates, the document was returned unsigned.

The matter is now at a standstill and is not likely to be revived unless the Park Associates take the initiative.

The street committee on the recommendation of Councilman Waldron was authorized to improve Willow avenue, Mercer avenue, Rockview avenue, Greenbrook road, Brook avenue, Chatham street and a portion of De Lacy avenue. The committee was also empowered to purchase oil to use on the streets this summer.

Three building permits were granted: John H. Kitchen to erect a dwelling on Regent street; Dr. J. H. Cooley, to erect an auto garage on Somerset street, and A. N. Stine to erect a hencoop on Grandview avenue.

Recorder Dolliver's report for March registered 29 arrests and $29 collected in fines. Councilman Stahl reported the expenditures of the fire committee were $234.07. Bills amounting to $3,562.24 were ordered paid.

President L. B. Woolston presided in the absence of Mayor N. B. Smalley. Council adjourned to meet again on Friday, April 15.

WARNED FOR SHOOTING WITHIN CITY'S LIMITS

Because they were impertinent to George A. Moorehouse and likewise because they had fractured a city ordinance in shooting an air rifle within the city limits, John Uhler, seventeen, of Denmark road, and Louis Strong, of Belvidere avenue, were lectured this morning by City Judge William N. Runyon and given some fatherly advice about what respect is and what it means to be called before a magistrate in a court.

Judge Runyon explained to the two youths the value of character and what an asset it is later on in life and explained that the attitude assumed by them toward Mr. Moorehouse, who was doing his duty as a citizen when he warned them against shooting within the city limits, was not strictly gentlemanly and advised the boys to be more careful in future.

Cantor's Second Hearing.

The second hearing in the bankruptcy proceedings of A. B. Contor before Referee Atwood L. De Costa, was held in Newark yesterday in the Supreme Court chambers. Cantor was put on the stand for two hours and questioned as to his assets. The case was continued until Tuesday, April 19. Judge William Newcorn is counsel for Cantor, while Martin B. Stutsman is looking after the interests of the creditors.

Wedding on April 16.

The wedding of Miss Natalie Bradley, daughter of Mr. and Mrs. Thos. Norton, of Fanwood, to Charles Frederick Norton was announced in this place as taking place tonight. The happy event is to occur on Saturday, April 16.

Schools Reopen on Monday.

All of the city and borough schools will reopen on Monday morning following the annual Easter vacation.

NATIONAL STAFF BAND IS VISITING PLAINFIELD

The National Staff Band of the Salvation Army, accompanied by Col. W. A. McIntyre, Brigadier A. E. Kimball and Major Frank Lyon, arrived this afternoon from New York. They are to conduct a series of special meetings in the churches today and

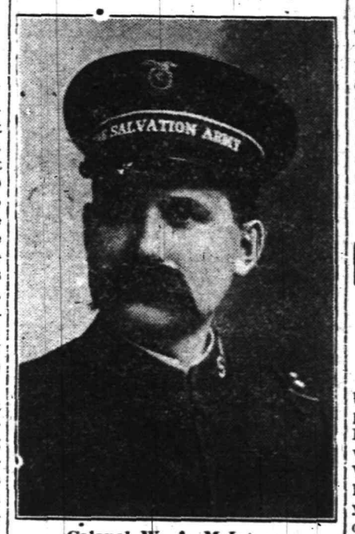

Colonel W. A. McIntyre.

tomorrow. The first meeting was held in the Seventh-Day Baptist church this afternoon at 4 o'clock. There were vocal and instrumental selections by the band and Colonel McIntyre delivered the address.

This evening a concert will be given at the Y. M. C. A. auditorium at 8 o'clock, some of the special features of the concert will be a cornet solo by Captain John Allan, euphonium solo by Captain Darby, also a vocal solo in Swedish by Staff Captain Berg and a bass solo by Captain Fowler.

Tomorrow morning at 10:30 the service will be held at Trinity Reformed church. Colonel McIntyre will preach and there will be special music by the band and band choir.

At 4 o'clock there will be a rally held at the First Baptist church, when several of the local pastors and representatives of different Christian organizations will be present. Col. McIntyre will preside and will be assisted by Brigadier Kimball, Major Lyon, Captain Hewitt, Adjutant and Mrs. Jackson. The band will render some of its choicest music, both vocal and instrumental. In the evening Major Lyon will conduct a special service at the Army hall, East Second street, but the band and colonel will be at the Presbyterian church at Westfield.

The band is composed of twenty-two musicians, all devout Christian men, who give their extra time and weeks ends at the national headquarters, New York, and at surrounding towns playing without any extra compensation.

Carting Under Peddler's Licence.

Hyman Semer, of 902 West Third street, a peddler, who, it is alleged, has been doing carting under his peddler's license, was arraigned this morning before City Judge Runyon and the case was postponed until Monday to allow Semer to bring witnesses to the effect that he was doing the carting work free for his uncle, Jacob Steinberg, of Plainfield avenue.

Letson Will Account filed.

In the Middlesex County Court yesterday the account of Peter R. Letson, administrator of the estate of Robert S. Letson, of Stelton, was approved. The account charges the estate with $50,091.10 and shows payments of $38,314.16. Commissions of 5 per cent. were allowed by the court, with a $100 counsel fee for the attorney, Charles H. Runyon.

Grace Organ Recital.

The twenty-seventh of the series of Sunday afternoon organ recitals will be given at Grace P. E. church tomorrow afternoon at 4 o'clock by S. Frederick Smith, the organist and choirmaster. The program will include: Mass March of the Priests, Mendelssohn; Communion in E minor, Batiste; Fantare, Lemmens; Devise era Osterland, Malling.

Auto Struck Curbstone.

In trying to steer his auto out of the way of a truck on Somerset street last evening Al Winan's auto ran against the curb and sustained a broken axle. Mr. Winans escaped unhurt.

Quick Adjustment.

J. T. Vail, representing the St. Paul Insurance Company, has adjusted the fire loss with the Drake Business College at $565.

—Press Want Ads pay.

—Dr. J. C. Anderson has purchased a 1910 Baby Buick. Kent Bender, agent. ***

LITTLE GIRL, TERRIBLY BURNED, MAY RECOVER

Minnie Seidler, the two-year-old child of Mr. and Mrs. Frank Seidler, of 36 Clinton avenue, was removed to Muhlenberg Hospital in the ambulance this morning suffering from a severe scalding.

The little girl was playing about a pail of boiling water in the kitchen of the parents' home, when the pail was accidentally upset, supposedly by the child, and scalded the little one about the lower part of the body, the hands and arms. Dr. W. C. Boone was summoned and after giving temporary treatment, called the ambulance and had the child taken to the hospital. The chances for recovery are fairly good.

PUT ON PROBATION FOR FIGHTING; USED BRICK

A boyish scrap which ended in a broken head for one of the participants came up before City Judge Runyon this morning for a hearing with the result that Allen Grant, Walter Franklyn and Melvin Franklyn, all colored boys averaging 11 years old, were put under the care of Probation Officer Hamilton. Frank Winston was the complainant. He is also a colored boy about 11 years old.

On Thursday afternoon the two Franklyn boys and Grant got into a general fight and during the fracas Melvin Franklyn, it was alleged, struck the Winston boy twice on the head with a piece of brick. The wounds bled freely and stained the boy's clothing which was exhibit A shown by Counselor J. Henry Crane, who appeared for the Winston boy and his mother. The clothing looked as though a great slaughter had been done. All the boys live on South Second street.

BAPTIST MINISTERS CONFER HERE MONDAY

The Ministers' Conference of the East New Jersey Baptist Association will be held at the First Baptist church, Monday morning at 10 o'clock, when officers will be elected for the coming year. This conference which comprises all the Baptist ministers in the East association, is held at stated times during the year and this will be the first time that it has convened in this city. Besides the election, a paper will be presented by one of the members and luncheon will be served at noon by the women of the church.

Rev. S. J. Skevington, of the Clinton Avenue church, Newark, is president, and Rev. W. T. Dorward, formerly of Stelton, the vice-president, while Rev. J. W. Musson, of the Temple Baptist church, is secretary. In the absence of Rev. Dr. J. A. Chambliss, pastor of the entertaining church, who will be in the south, Mr. Musson will take his place. The removal of Mr. Dorward to Milwaukee, necessitates the election of a new vice-president.

Dutch Market a Success.

The Dutch Market, which was conducted by the Young Women's Mission Band of Trinity Reformed church Thursday and last nights, was very successful from every standpoint. $100 was realized for the treasury of the band. The attendance last night was nearly equal to that of Thursday night apparently everybody had an enjoyable time. The members are to be congratulated upon their work.

Fanwood Township Meeting.

At the meeting of the Fanwood Township Committee held last night the matter of the Glazer rendering establishment came up for consideration and was postponed for a final hearing until next Friday night. The matter of permitting the telephone company to erect poles anywhere within the township's limits was also deferred until a joint hearing on the same night.

Horse Slipped and Fell.

A horse attached to a delivery wagon belonging to Dayton and Nischwitz slipped and fell while turning into Park avenue from East Second street this morning. Through the assistance of Patrolman William Messler the animal arose and the driver was enabled to continue on its journey. The animal sustained no injuries.

Found Doors Open.

Patrolman Richard Birmingham found the doors of the City Market open at a late hour last night and notified Clarence Murphy, who afterwards secured the doors.

RUNAWAYS DISAPPOINTED

John Trevena and Rose Adams, of Pennsylvania, Wanted to Marry.

THE BRIDE IS A BEAUTY.

Took 10:59 Train for New York and They Are Probably Married Now.

Disappointed in their attempt to be married this morning John Trevena, twenty-eight, of Nesquehoning, Pa., and Miss Rose Adams, twenty-four, of East Mauch Chunk, boarded the 10:59 train for New York city this morning and by this time ought to be held hard and fast in Hymen's bonds. The couple arrived in town on an early train this morning and applied at police headquarters for information as to the best way to go about being married. Chief Kiely advised them to await the conclusion of the morning session of court and Judge Runyon would advise them.

Judge Runyon upon learning of the wishes of the couple asked the usual questions and reluctantly told them that the law requires a residence of five days in the State before the ceremony could be legally performed. This rather staggered the would be groom for he certainly was anxious to enter the ranks of the benedicks, but Miss Adams was not a bit feazed. "We can find another place where they will marry us," she said and forthwith took a walk out Park avenue way evidently with the intention of steering her lover on the right track, but she had to give it up finally and both became discouraged.

A good Samaritan learning of the predicament of the elopers told them that within an hour they could obtain a license in New York and probably have the ceremony promptly performed and the way they hustled for a train to the metropolis was a caution.

Miss Adams is a blonde of the kind that one is bound to look at twice and even oftener. She has a pink and white complexion, dainty features and would be called beautiful by even her own sex. The young woman was attired in a traveling suit of cream colored cheviot and wore diamond ornaments. The groom wore a business suit and while not particularly natty in his appearance appeared to be a man of sense and determination.

Mr. Trevena before getting on the train declared that he thought Jersey was a pretty poor specimen of a State if it threw such obstacles and temptations in the way of honest people who really wanted to get married. As the train pulled out he shouted: "I'll give Jersey a wide berth in the future, and won't let any of my friends come here when they want to elope." The bride to be was smiling as she tried to pull Trevena into the open door of the coach.

Recommended by Miss Hellwig.

Mrs. C. V. Jourdan and Miss Agnes McCaskill, the latter a personal friend of Miss Clara Hellwig, who is well known to Plainfielders, have arranged to take small select parties to the performances of the Passion Play in 1910 at Oberammergau. Arrangements have also been made for those visitors who desire to do so, to visit the romantic castles of King Ludwig II. of Bavaria. Miss Hellwig, who formerly resided on East Fifth street, recommends Miss McCaskill to those planning the trip. The rooms engaged are in the house of Anton Lang-the "Christus" of 1900-1910.

Editor Jewish Paper to Speak.

The Young Men's Hebrew Association has planned an attractive entertainment to be held in the hall on Grove street tomorrow night. A sketch will be presented by members of the New York Y. M. H. A., and there will be short addresses by Gedaliah Bublick, editor of the Jewish Daily News, and A. H. Fromenson, of New York.

Miss Clarke's Birthday Party.

Mildred Clarke, daughter of Mr. and Mrs. Philip Clarke, of Watchung avenue, was tendered a surprise party by a number of her friends last evening in honor of her fifteenth birthday. Twenty-five guests were present and the affair was very enjoyable.

"The Upstart."

"The Upstart," a new three-act comedy, by Tom Barry, will be presented at the Plainfield Theatre on Thursday and Friday evenings, April 7 and 8, by an exceedingly strong cast.

Unity Lodge, No. 102, K. of P., for the present will meet in the Stillman building, over Proctor's theatre. The next meeting will be held Thursday night.

A. E. Force & Co

"THE WHITE STORE"

THE STORE THAT SAVES YOU MONEY.

WE GIVE "S.&H." GREEN TRADING STAMPS.

Premium Parlor on 3rd Floor.

Millinery Dept.

Saturday we place on sale the famous Fadeless Rose, absolutely guaranteed not to fade. They come in pink, old rose, tea rose, salmon and yellow; regularly sold for $1.75; Saturday only... .98

In Millinery Department.

SAILOR HATS—In trimmed ready-to-wear, in all the new leading shapes and colors, including black, burnt straw and white; prices $1.49 to $2.98

OUR FINE LINE OF MILLINERY of which we are showing a magnificent collection, has aroused the enthusiasm of those who are expert judges of fine headwear. We can supply your wants in any style and any price.

Ladies' Neckwear

This department is full to overflowing with every new idea in neckwear, from the plain collar to the most elaborate neck piece. If you want something original and nobby come to the "White Store" and you will be supplied.

Wonderful Bargain Values in Ladies' New Spring Covert Coats at About Half Reg. Price

Tomorrow we offer for sale 50 beautiful long Covert Coats—manufacturers samples—that we bought at a sacrifice price from a manufacturer who wanted the money badly. They are this season's best styles; beautifully tailored; all sizes in the lot. We have divided them into two lots:

Lot No. 1. $10 Coats for $5.98

Lot No. 2. $12 Coats for $7.98

SPECIAL LOT OF RAINCOATS in silk serge taffeta, plain and striped moire effects and other novelty effects. Values from $15 to $20,

Sale Price Tomorrow Only $12.98

Corset Cover Special

50 dozen of beautiful Corset Covers, bought specially for this sale; deep yoke of embroidery insertion and lace, with satin ribbon; 75c value; Saturday only... .49

White Lawn Waists

White Lawn Waists, handsomely trimmed with lace and embroidery, this season's newest ideas; all sizes for this sale.
$1.00 Waists, Saturday... 75c
75c Waists, Saturday... 59c

Men's Furnishings

SHIRTS—The perfect Negligee Shirts in all the latest patterns, coat style, with cuffs attached; a 69c shirt for... .50

PAJAMAS—Men's Percale Pajamas, in checks and stripes, light weight; $1.50 value for... $1.19

MEN'S HOSE—Black and tan Cotton Hose, fine finish; regular 15c quality for 10c, or 1 dozen for... $1.10

MATTING AND FIBRE SUIT CASES—24-inch, with straps and brass clasps, steel frame, double riveted, with Eagle lock; $2.25 value for... $1.49

Notion Dept.

TOILET SOAP—15c boxes of soap, with 3 cakes in each box, will be sold Saturday for, box... .10

SHIELDS — Washable Shields, in all sizes, were 15c each, price Saturday... .10

Music Specials for Saturday at 10c per copy--Popular Hits

Turn on the Searchlight for Father
In Sunny Italy
The Yeddisha Rag,
Garden of Roses.
Shakey Eyes.
Texas Steer,
Rose Marie.
I'll Make a Ring Around Rosie.
I'm on My Way to Reno.
Lonesome Land.
Mary You're a Big Girl Now.
Red Head.
Dear Old Dear.
Give My Regards to Mabel.
Everybody's Happy When the Moon Shines.
My Southern Rose.
Garden of Dreams, etc., etc.

AMONG OUR NEIGHBORS

THE DAILY PRESS may be obtained from the following Newsdealers and Agents. 10c a week.

CITY.

Union News Co... R. R. Station
J. C. Field, Jr... 411 Park Ave.
E. A. Laing... 149 W. Front St.
A. D. Mallison... Fourth and Liberty Sts.
Trolley Waiting Room... Watchung Ave.
M. Estil... 111 Park Ave.
Debele & Stahl... 113 Somerset St.
W. H. Olmstead... 331 Watchung Ave.
T. A. Garthwaite... Cor. 4th & Watchung
W. R. Way... 657 West Fourth St.
J. Mottley... Cor. E. 3d & Richmond Sts.

SUBURBAN.

Dunellen... B. Siriski
New Market... R. Burdick
Bound Brook... Union News Co.
Bound Brook... L. M. Davis
Somerville... Jacob Genert
Westfield... C. F. Wittke, A. E. Snyder
Westfield... L. Glasser
Scotch Plains... Charles Elliott
South Plainfield... Victor Attlee
Fanwood... Charles Elliott
Netherwood... W. H. Olmstead

DUNELLEN AND VICINITY.

Mrs. Clark T. Rogers and Mr. and Mrs. Charles Rogers returned home this week after their trip to California. All report having a delightful time.

Mr. and Mrs. Firman Gise are entertaining Miss Ethel Jamison, daughter of former Pastor Jamison of the Methodist church.

"Choosing a Husband" will be the theme of Rev. E. O. Brown's sermon in the Presbyterian church at Dunellen on Sunday night.

The trustees of the First Baptist church held a meeting at the home of F. Percy Vail last night.

The Farther Lights Society held a session at the home of Miss Ruth Gardner this afternoon.

Rev. Ernest O. Brown was recently elected a member of the New Market Grange.

Barney Siriski is contemplating a trip to California and Mexico this summer.

Solomon Goodrich, the local poet is down with an attack of the measles.

Postmaster C. S. Day and family have taken possession of the Rogers flat.

The Borough Council will hold its regular session on Monday night.

Emile Nelson is visiting relatives at Quakertown.

PLAINS AND FANWOOD.

Services tomorrow at the Baptist church will be held at the usual hours, morning preaching, 10:45; Bible Study meeting, 4 o'clock; P. Y. P. U., 7:15 p. m. At the close of the morning sermon the monthly communion will be held.

Mr. and Mrs. Joseph Voight, who have been visiting Mrs. Voight's parents, Mr. and Mrs. Henry Demarest, have returned to their home in New York.

Tickets are out for the reception and dance of the local ball team which will be held Friday night, April 22.

Nicholas Alberts and family have removed from Montague avenue to the Clark property on Prospect avenue.

Rev. Mr. Hollingshead will lead the weekly prayer and praise meeting tonight at the Methodist church.

Miss Louise Mygrant, of Saugherties, N. Y., is visiting Miss Charlotte Conger, of Union avenue.

School reopens Monday morning at 9 o'clock, after the ten days' Easter vacation.

Samuel Taynor has removed from the Hetfield house on Front street, to Roselle.

The next dance of the Bachelors' Club will be held Tuesday night, April 26.

Louis Morel is building a new house on his property on Mountain avenue.

SOUTH PLAINFIELD.

The first dance held last night in Washington Hall for the benefit of the South Plainfield Baseball Club was a great success. The proceeds it is expected will reach $50.

Miss Josephine De Boer is entertaining her sister, Miss Agnes De Boer, for a few days.

The regular meeting of Court South Plainfield, I. O. F., will be held Monday night.

The auto bus began its regular schedule again yesterday after a rest of a week.

Mr. and Mrs. John Geary, of this place, are entertaining out-of-town friends.

Miss Margaret Hogan, of Plainfield, is visiting relatives here.

Louis Siddler, of this place, was in Plainfield yesterday.

SOMERVILLE.

The new organ of the First Reformed church was formally opened Thursday evening, when it was heard by a large audience. Professor Landis, of Flemington, presided at the instrument. The chorus choir rendered several selections.

Joseph Woodruff, a member of several clubs in Somerville, left Thursday for Spokane, Wash. He is to be the manager for the American Thread Company, with which he has been connected for some time.

Mr. and Mrs. Garrett W. Van Cleef and Mrs. Mary C. Bolton, of West Cliff street, returned Thursday from Florida, where they spent the winter.

Miss Mary Griggs, of Vassar College, is spending her Easter vacation with her parents, Mr. and Mrs. James Griggs, on Division street.

Miss Jeanette Nevius, of Blair Hall, is spending her Easter vacation with her parents, Mr. and Mrs. J. G. Nevius, on East High street.

Mr. and Mrs. William Southwicke have returned to their home in Somerville, after spending the winter in New York.

Miss Mary Labaw, of New York, is visiting her parents, Mr. and Mrs. Milton Labaw, on Altamont place.

The house of T. T. Honeyman, on Mercer street, has been sold to Charles Conover.

Miss Carrie Hibler is spending a week with her brother in Harrisburg.

Miss Hamill, of Blawenburg, is entertaining her sisters, of Bala, Pa.

Miss Linda Brink is visiting her parents at Stockton.

RARITAN.

The old Fleischmann distillery at East Millstone, which has been idle for a number of years, has been sold to Abram Marcus, of New Brunswick. The property is a valuable one, it having cost its former owners nearly $200,000. The price paid, or the uses to which it will be put, have not yet been made public, but manufacturing plans will soon be in operation.

Thomas Hickey has returned to Lehigh University, after spending his Easter vacation with his mother, Mrs. Hickey, in Raritan.

The bans for the marriage of Miss Catherine McQuirk and John J. Dorgan were read in St. Bernard's church on Sunday.

Mrs. Parsels, of the W. C. T. U., will deliver an address in the chapel of the Third Reformed church on Monday evening.

Russell Cruser, of Newark, spent Easter and this week with his parents, Mr. and Mrs. Eugene Cruser, at Belle Mead.

Miss Lena De Lorenzo, of Passaic, is spending a week with her parents, on Anderson street.

Thomas Feeney, of St. Louis, is the guest of his brother, William Feeney, in Raritan.

Roy Anderson, of New York, has been a guest this week of Mr. and Mrs. Daniel Smith.

Dr. Seaman has moved to the Richards property on Doughty street.

Miss Alma Smith has returned from Easton, where she spent Easter.

Mrs. Augustus Tillman is in Somerset Hospital, undergoing treatment.

Miss Lizzie Cary has removed to Dover, where she is employed.

WESTFIELD.

A grass fire nearly destroyed the bridge over the railroad at Hetfield avenue Thursday. The section gang managed to get the fire out before the bridge was damaged to any extent.

Funeral services of Anton Schneiper were held Thursday at his late home on Mountain avenue. Rev. W. I. Steans, of the Presbyterian church conducted the services.

Postmaster L. M. Whitaker returned from the South Thursday. Mr. Whitaker has improved and will take up his work at the postoffice again next week.

The election of the alumni association of the High School has been postponed until later in the season, on account of the absence of many members.

Westfield Woman's Club has arranged for a series of ten lectures to be given next fall, the first of the series to be given in October.

The Seneca Athletic Club gave a dance at the Casino last evening to close the season.

Bruguier's FRENCH ANTISEPTIC TOOTH POWDER

PRONOUNCED "BROOGEERS"

Here's a powder that will make your teeth like pearls.
It is pure, contains no grit, no acid, no enamel destroying elements.
It has a delicate, lingering Wintergreen flavor that has never been made so cool, so pleasant, so distinctive as this French chemist knows how to make it.
Removes the unpleasant "before breakfast" taste and destroys the germs without injuring the delicate, tooth enamel.
Try a box to-day.
Sold at Drug and Department Stores.

Bruguier Chemical Co., 70 Hamburg Place, Newark.
SEND 2c STAMP FOR DAINTY SAMPLE BOX.

1910 SPRING STYLES 1910

HAWES HATS $3.00 STANDARD HATS $2.00
Made by Hawes
ALL HATS GUARANTEED
Jas. R. Blair 119 Park Ave.

POLICE REORGANIZED BY JERSEY CITY BOARD.

Jersey City, April 2.—The Jersey City Police Board met Wednesday night and decided to divide the city into two police districts, the first to take in the First, Fourth, Fifth and Seventh precincts, in command of Inspector Philip Leonard, and the second to include the Second, Third and Sixth precincts, in charge of Acting Inspector John Kelly. Chief Monohan is prevented from transacting any police business in the inspectors' districts unless he receives notice of such matters from the inspectors. James F. Larkin, captain of the detectives, was made inspector of detectives. The change is complete and takes effect at once.

All derelictions in the various precincts are to be reported to the chief of police, and a copy of the report shall be filed with the commission. The various captains will be held accountable to the inspectors. Two of the changes adopted read as follows:

"The inspectors shall have absolute jurisdiction over the precincts in their districts and shall keep complete police records.

"No business shall be transacted by the chief of police in the police districts unless the same goes through the office of the district inspectors."

The last regulation is taken as another slap at Chief Monahan, who is not in favor with the present commission. He has frequently been asked to resign, but he is protected by the police tenure of office act and refuses to get out.

Chief Monahan sent an order Wednesday to the seven Jersey City police captains, giving notice that any policeman detected entering a saloon in uniform will be suspended and tried before the Police Board. Roundsmen delinquent in reporting such cases will be treated the same way.

President Job Lippincott, of the Police Board, has information that policemen are frequenting saloons when on duty.

THREE HORSES BURNED IN BERNARDSVILLE FIRE.

Bernardsville, April 2.—Three horses belonging to the Standard Oil Company were burned in a fire which early Thursday morning destroyed the company's barn and an adjoining barn belonging to Austin Wright. For a time a number of other buildings near by were threatened, but the firemen managed to keep the flames from spreading further.

A call for help was sent to Basking Ridge but by the time the Basking Ridge volunteers arrived the fire was under control. The cause of the fire is unknown.

TO WAR ON THE FLY.

State-wide Campaign Is to Open in Cranford.

Cranford, April 2.—War on the house and stable fly is to be begun by the Village Improvement Association of this place, at a meeting to be held in the Presbyterian chapel, Thursday, April 14.

It is hoped to make the war State-wide. The meeting will be addressed by prominent speakers, and there will be stereopticon illustrations.

CASTORIA
For Infants and Children.
The Kind You Have Always Bought
Bears the Signature of Chas. H. Fletcher

Classified Advertisements

For Sale.

FOR SALE—Soil, first quality. Chris Lubeck, 213 Duer street. 'Phone 824-W. 3 26 tf

FOR SALE—Team of horses, seperate or together; closed carriage; runabout and cart; double and single harness. 672 West Seventh street. 3 10 tf

FOR SALE—Owner leaving town, elegant new decorated house, steam heat, double finish floors, open fireplace, ceiling beams panelled dining room, basement, barn; fine place for chickens. Address Bargain, care Press. 3 18 tf

FOR SALE—A lot of fine selected shrubbery at attractive prices. Inquire Martin Whelan, 418 East Front street. 3 12 tf

FOR SALE—Well established, good paying business. Address Ill Health, Press office. 3 29 5

FOR SALE—At a bargain, a high four wheeled Amesbury cart; in perfect condition. Call 761 Kensington avenue. 3 12 tf

FOR SALE—Parlor, bedroom, kitchen furnishings, couch, pictures, silver, bric-a-brac, jardinieres, screen, good condition. 406 Liberty street. 3 29 5

FOR SALE—160-acre farm in Hunterdon county; fertile soil, all tillable; price $8,500. Would trade for Plainfield property. Photograph at office of Ira L. La Rue, 152 North avenue. 3 29 tf

WORK horse for sale, cheap. Call 188 East Front street. 1 30 1

RUNABOUT (rubber tired) for sale at a bargain. Can be seen at 68 Willow avenue. 3 30 4

FULL six month day course in local business college for sale at reduction for cash. Circumstances prevent advertiser using same. Address "Excellent Opportunity," care Press. 3 29 6

FOR SALE—A new roll top desk, $9.00. 408 Washington St. 3 31 3

CHICKEN manure for sale. Chas. Myers, Scotch Plains. 3 31 3

FOR SALE—Quinby surrey, rubber tires, nearly new, $50; brass mounted harness, slightly used, $20; blankets, etc., $10. 539 Lawrence avenue, Westfield. 3 31 7

FOR SALE—9-room house of modern construction; in perfect condition throughout; built in best manner possible; choice location; convenient to trolley and Grant avenue station; $6,500; terms to suit; immediate possession. Address Albert M. Lederer, 117 West Front street. 3 29 tf

FOR SALE—At the Plainfield Glove Store, 58 Somerset street, a fine real kid glove embroidered, in tans, black or white. H. Texier. 1 3 tf

FOR SALE—Furniture, high class and modern, practically new; rare opportunity. Apply Apartment No. 1, 108 West Fourth St. 3 25 12

BELL Motor for sale, cheap; 15 horse power; used only 4 months Alex Kane 312 Filmore avenue. 3 16 tf

FOR SALE—Stanhope in fine condition. Apply 996 Central avenue. 3 19 tf

FOR SALE—Lots on Union street, near Arlington avenue; also lots on West Seventh street; convenient to trolley. J. T. Vail. 9 27 tf

OLD papers for sale; put up in packages of 100 copies for 10c. Apply at this office. tf

Money to Loan.

MONEY to loan on first mortgage. Louis A. Clement, lawyer, Babcock building. 3 28 6

TITLES abstracted for purchasers of real estate and bond and mortgage loans. Chas. J. McNabb, lawyer, 209 North avenue. 3 3 1m

$100,000 TO LOAN on bond and mortgage in sums to suit. J. T. Vail. 3 12 tf

MONEY TO LOAN on bond and mortgage. Mulford, opposite depot 12 28 tf

MONEY to loan on bond and mortgage. Charles L. Moffett, attorney, Woodhull & Martin building. 6 9 tf

MORTGAGES placed on good security. Francis J. Blatz, First National Bank Building. 8 21 tf

$25,000 TO LOAN at 5 per cent in sums to suit, on good mortgages. Elston M. French, 171 North avenue 9 19 tf

Chickens and Eggs.

EGGS from big vigorous farm raised Barred Rocks for heavy egg production. They also produce prize winners. Call and see them. Charles Meyer, Scotch Plains. 3 16 1m

For Sale or To Let.

FOR SALE or to let, 8-room house; all improvements; large lot; rent $25; price for sale $3,800; cash or installments. Charles Hand, 319 Watchung avenue. 3 29 6

FOR SALE or rent, 10-room house; all modern improvements; good location in North Plainfield. Address Good Location, care Press. 3 22 tf

Classified Advertisements

Miscellaneous.

THE EXCHANGE, No. 325 West Front street. Tel. 901-R. Largest display in furniture, rugs, bedding and general household goods in the city. Cash or liberal credit. An honest man's promise to pay—that's all we ask. 1 5 tf

THERE is a reason why Mme. Wilma has met with such success in so short a time in millinery. Success is due to the fact—up-to-date in style, moderate prices and cheerful attention. Mme. Wilma, 122 Watchung avenue. 3 21 1m

PHOTOGRAPHS taken in the home; portrait work of children a specialty. N. S. Wardner, 610 Division St. 'Phone 100-W. 3 18 1m

H. H. BUTLER, D. V. S.—Pet animals a specialty. OFFICE AT GORMLEY'S Riding School, Kensington avenue, near Putnam. Telephone 194 (cut out for reference). 1 8 tf

STORE your furniture with the Plainfield Storage Company; reasonable rates. Orders left for moving vans. Nagle's, Front and Grove Sts. 1 7 tf

WALL PAPER—Call and see our new stock of pretty patterns; low prices. Paints, Jap-a-lac. A good varnish for general use, bring your own can, $1.40 gallon. T. H. Weller, 64 Somerset street. 3 29 1m

BEFORE selling your furniture see Latourette, 326 West Front St. tf

MASON contractor, repairing done promptly; charges reasonable. Wm. Bourgeois, 81 Laramie road. 3 29 1m

AUTOMOBILE INSURANCE. RELIABLE COMPANIES. J. T. VAIL, 177 NORTH AVENUE. 3 28 tf

COME in and let us demonstrate the "Firestone" demountable rim (no more tire trouble). Plainfield Auto Tire Co., 407 Watchung avenue. 'Phone 316-W. 1 11 tf

TURN in your old auto tires for new ones at the Plainfield Auto Tire Co., 407 Watchung avenue. 8 21 tf

BABIES crochet sacques for sale, all prices; also ladies' knitted sweaters made to order. Mrs. Mayer, 54 Pearl St., North Plainfield. tf

P. H. LATOURETTE, auctioneer; sales promptly attended to; satisfaction guaranteed. 326 West Front street. 2 10 tf

WILL do papering for $4 and $4.50 per room; will furnish paper selected at my store; also painting and decorating; satisfaction guaranteed. 107 Watchung avenue, J. Nathanson. 1 6 tf

THOSE interested in building should send for catalogue of books on suburban and country houses. The Wm. T. Comstock Co., 23 Warren street, New York. 3 15 tf

WM. BROWN, watchmaker and jeweler. Residence and work shop, 124 Watchung avenue. 'Phone 822-W. 3 14 1m

Employment Agencies.

CENTRAL Employment Registry, 430 Watchung avenue. 'Phone 1347-L. Reliable help, men and women, nurses, seamstresses, general housework, coachmen, gardeners, etc. Emergency help by day or week. 3 16 1m

FIRST-CLASS places and first-class help always on hand at Mrs. Keller's agency, 22 Somerset place. 'Phone 196-W. 8 17 tf

MURRAY Employment Registry, 226 East Front street, for reliable help and good situations always on hand; very reasonable charges; near Y. W. C. A. 'Phone 666. 3 26 tf

Wanted to Rent.

WANTED—About May 1 by a couple with high class references two furnished (or unfurnished) rooms with (or without) board by the year, with modern conveniences, near Crescent Avenue church. Address Mark Wells, care Daily Press. 3 31 3

Real Estate Agents.

THOSE desiring to own a farm should consult one who has been selling farms for years, and he is yours truly, William Henry Rogers, 136 Park avenue, Plainfield. Telephone 44. tf

REAL ESTATE for sale, rent and exchange. Insurance in strong companies at lowest rates; money loaned on real estate. Thickstun & Emmons. 197 North avenue. tf

Rooms and Board.

GOOD accommodations; low rates. Boyce's Hotel, 97 Somerset St. tf

TO LET—Furnished room. Call evenings. 741 South avenue. 4 1 3

RIGHT in town, nicely furnished rooms. 175 East Front St. 4 1 3

THE WALDORF, 132-134 Crescent avenue; rooms en suite with bath; also double and single rooms; table board; service first-class. 12 2 tf

FURNISHED rooms, light and airy, in nice neighborhood, near centre of town. 225 East Fifth St. tf

Other Classified Ads on Page 5.

MORE FOR YOUR MONEY AT—

ABSOLUTE SATISFACTION ASSURED

Tepper's

PLAINFIELD, N. J.

AGENTS FOR STANDARD PATTERNS

A Bargain List "Incomparable" for Our Friday and Saturday Sale

Taken from the view points of quality seasonableness, desirableness and price-lowness—this Bargain List will make Friday and Saturday the most important days of the month to prudent and particular buyers.

The Price Cutter has visited every department in this helpful store.

Many of the most desirable of Spring garments and needfuls have had as much as a third clipped from their prices—prices which were already the lowest in town.

To reap—fully, the saving advantages of this special bargain event, we advise an early attendance—the earliest possible. The unusual lowness of the prices will exhaust many of the best bargains early.

10c CAMBRIC 6¾c YARD.

Bleached and finished by Lonsdale Co., 36 inches wide; limit 10 yards to a customer; for this sale only **6¾**

35c Dotted Japonica Silks at 25c.

Forty pieces of this beautiful silk fabric in 25 shades, to give everybody a choice of selection in the popular self-color dotts; this Japonica silk retails for 35c yard everywhere; on sale at, yard **25**

50c Oriental Silks at 39c.

Oriental Silks, a rich half silk material, with a shantung finish and weight; we place on sale 12 pieces in the popular Spring colors; regular 50c quality; on sale, yard **39**

FLOWERS.

Just received fresh and beautiful to behold. We wish to impress upon you the fact that our **39c, 49c** and **59c** values are equal to those sold elsewhere at 59c, 69c and 79c.

5c Aercel Wash Cloth 3c.

Aercel Hygenic Wash Cloth, owing to construction, absorbs more water and dries quicker; does not sour in warm weather; regular 5c value; on sale at **3**

25c Oriental Striped Pillow Tops 11c.

These Pillow Tops are made of Oriental Stripe Tapestry, finished ends, tasseled corners; size 19x20; for this sale only **11**

Misses' and Children's Walking Hats, most desirable shapes, in Panama and the new Fancy Straw **$1.98**

Children's White Lawn Dresses—We offer for this sale, sizes from 6 to 14 years, at **98c.** Our own dress which we usually sell for $1.50 and consider good value.

Over 150 bewitching Pretty Trimmed Hats ready for your selection, exquisitely striking models and stunning creations in straw, maline and net, dashingly and conservatively trimmed; so we're sure you will find at least one you will like and purchase.

25c Men's Half Hose 19c.

Made of silk lisle, full fashioned, the newest importations; good value at 25c; on sale at, pair **19**

19c Barrettes 12c.

Carved Shell Barrettes, 3 of the latest styles; for this sale **12**

Infants' Caps, made of Peroxline Platto, an exact copy of the French importation; this cap retails for $1.50 everywhere; on sale at **98**

75c to $1.00 Ladies' Kid Gloves 59c.

About 100 pairs of odds and ends, broken sizes, to clean out, pair **59**

$2.98 Wash Skirts at $2.39.

Women's Wash Skirts new Spring models just received, in stylish kilted pleat effect, made of "Mystic" cloth, closest resemblance to linen yet produced, well made, colors are white, natural linen, light blue, Copenhagen blue and pink **$2.39**

Same skirt for misses at **$1.98.**

15c Ladies' Gauze Vests 11c.

Finished with silk tape in neck and armhole; full sizes; very elastic; for this sale **11**

The "New Chantecler Bow," just arrived, at **25**

PERSONAL.

Miss Lizzie Duryea, of Blawenburg, has been visiting relatives in this city for several days.

Mrs. Alvah Dempsey, of Whitehouse, has been visiting her father, Henry P. Bishop, of this city.

Miss Belle Williams, of the borough, has been spending a week with Miss Ethel Daggett, of Whitehouse.

Mrs. Norman Sears and daughter, Jennie, of this city, have returned from a visit with relatives at North Branch.

Miss Anna L. Case, formerly of this city, will be the soprano soloist at a concert to be given at Bound Brook on April 22, under the auspices of the Bound Brook Choral Society.

EXPRESS CO. TO BUILD.

Will Erect Large Structure Near Rahway Station.

Rahway, April 2.—Preliminary arrangements have been made by the Adams Express Company to erect a building of its own in this city. Superintendent J. E. Dubbs, of New Brunswick, has been in Rahway looking over the ground, and work is expected to be begun in a few days. It is intended to have the building completed by June 1.

The building will be erected on ground owned by the Pennsylvania Railroad Company, east of the tracks between the station and Cherry street.

The structure will be fireproof, two stories high, and will occupy a plot about fifty feet square.

TRADE BOARD LAUNCHED.

Roselle Now Has a Civic Improvement Body.

Roselle, April 2.—The Board of Trade of Roselle and Roselle Park, was launched at a banquet held in the Van Court Inn last evening. Captain Alfred Atkins, the president, acted as toastmaster.

Nearly one hundred citizens attended the banquet and enjoyed the after-dinner speeches by Frank Bergen, of the Public Service Corporation, and W. A. Stillman, of the Watson-Stillman Company. Mayor C. W. MacQuoid, of Roselle, and Mayor Lewis V. Ebert, of Roselle Park, also made addresses.

Grangers Open New Hall.

Columbus, April 2.—State Senator George W. D. Gauntt, master of the New Jersey State Grange, addressed 500 farmers Thursday at the dedication exercises in the new hall erected by Columbus range No. 58, Patrons of Husbandry.

Advertisements
—FOR—
New York Herald,
World, Times, Sun, Journal, Telegram, American, Brooklyn Eagle
—and—
Newark Evening News
Received at
The Daily Press
AT REGULAR OFFICE RATES.

JOS. F. BURKE
Successor to Mrs. John Brown
General Contractor and Grader
Cesspools and Vaults Cleaned
Satisfaction Guaranteed.
Positively the only odorless Excavator in the City.
Estimates cheerfully given.
Leave orders at J. T. Vail's, North avenue. Phone 204
Postoffice Box 718.
For prices, address
FRANK BURKE, Manager.
718 Monroe Ave. 'Phone 145-R.

FURNITURE.
Repaired and upholstered. Equal to new. Send a postal to
HARRISON, 140 CENTRAL AVE.,
Cabinet maker, Polisher, Mattress Maker.

William H. Pope,
ELECTRICIAN.
All kinds of Electrical Work done at Reasonable Prices
116 NORTH AVENUE.

J. C. POPE & CO.,
INSURANCE AGENTS
116 E. Front St. Plainfield, N. J.

KODAKS
Complete line of Photo Supplies.
Printing and Developing
At Doane's 115 Park Ave.

JOHN WIRTH
(Successor to Henry Liefke.)
BAKERY AND CONFECTIONERY.
201-203 West Front St. Tel. 728
Orders delivered at short notice.

DRUGGISTS.

WE ASSUME THE RISK
There is no promise exacted or formality expected when you accept our offer of money back for the asking, if REXALL HAIR TONIC fails to give you satisfaction. Put us to the test today. We will assume all risk. TWO SIZES 50c and $1.00
MILLER'S PHARMACY
Park Ave. and Fourth St. Tel 203.

Hodge's Pharmacy.
Y. M. C. A. Building.
BELLE MEAD SWEETS.
Tel 02

WETUMPKA INN
361 E. Seventh St. 'Phone 1369-W.
Refined boarding house with hotel accommodations and service. All improvements. Private baths. Bell service. Hot water heat, etc.
G. T. Hulling, Prop.

HOTEL WALDORF
EAST FRONT STREET.
HENRY WINDHAM, Prop.
Gottfried Kruger's Extra Beer on draught. Imported Wines, Liquors and Cigars. Hotel accommodations and private Dining-Room.

C. J. WEINMAN
(Successor to the late JOHN RAFFERTY)
CAFE
213 Park Ave., Tel. 524-J

HOTEL KENSINGTON
NORTH AVENUE
UNDER NEW MANAGEMENT
HOUSE THOROUGHFY RENOVATED
SUNDAY DINNER From 12:30 to 2 P.M. 50c

THE
Hotel IROQUOIS
Conducted on the European Plan
Park Ave. and Second St.

SMALLEY BROS.
147 North Avenue.
BUTCHERS
CHOICE MEATS.
GAME IN SEASON.
ROASTING AND BROILING CHICKENS A SPECIALTY
BERKSHIRE PORK AND SAUSAGE
Orders called for and delivered.
Telephone 83-A.

Business Women
Depend on Telephone Service

EVERY good dressmaker, milliner, hair-dresser, nurse, is a telephone subscriber, otherwise she is inconveniencing many of her best patrons.

This is the telephone age.

Those who cater to the business of ladies should bear this in mind, *i. e.*, that ladies are shopping and arranging their business affairs by telephone just as men are.

A business establishment of any distinction without a telephone loses valuable trade.

Remember, too, that every Bell Telephone is a Long Distance station.

Have you a Telephone?

NEW YORK TELEPHONE CO.

Every Bell Telephone is the Centre of the System.

Gayle Hardware Co.
SELLS RELIABLE
Garden and Flower Seeds, Garden Tools and Wheelbarrows, Poultry Netting and Wire Fencing, Lawn and Garden Fertilizer.
LAIRE'S CELEBRATED LAWN GRASS MIXTURE—LAWN MOWERS SHARPENED
GEM DOCKASH COUNTESS DUCHESS **RANGES**
OUR FAMOUS TRIO
Royal Granite Steel Ware
TEL. 398 FRONT ST. and PARK AVE.

Tailored and Dressy Suits FOR MEN

Our trade for this Easter was way ahead of the preceding one of last season, which designates an appreciation of the public of the kind of merchandise we carry, as well as the Low Prices in comparison we charge, but time alone explains the fact. We started in this store in 1886, some 24 years ago, and have grown with an increase each and every year. We have prepared for you all the new novelties in **Suits,** and **Top Coats** to choose from, and **Hats, Ties, Shirts, Gloves, caps, Fancy Vests.**

Werner's Clothing House
CLOTHING TO ORDER 206 WEST FRONT STREET

To Take Off the Chill
after exposure to wind and weather there is nothing better than a glass of our malt whisky. It will warm up the body and banish fatigue.
A supply of both our wine and liquor should be kept in the house. When it is needed it is generally wanted in a hurry. So you'll be wise to have us send you some at once.
F. LINKE
227 West Front St., Plainfield, N. J.
'Phone 157.

Best Quality Ice 35c a hundred
We Are Selling the BEST ICE at the LOWEST PRICES
Special Prices will be given to large consumers on application.
Plainfield Ice & Supply Co.
ICE, COAL, LUMBER, MASONS' MATERIALS, Etc.
222 MADISON AVE. Tel. 1040 and 1041

R. W. BARNES
217 PARK AVENUE
Groceries, Fruits and Vegetables
Home-Made Crullers and Potato Salad, Fancy Cheeses, Pickles, Canned Fish, Smoked Salmon, Home-Made Baked Beans.

Table Linens, Towels, White Goods, Ginghams, Underwear and Hosiery at
PUTNAM & DEGRAW'S

TRY A PRESS WANT AD.

SPORTS
NEWS AND NOTES
BY GEORGE E. FIRSTBROOK

SECRETARY PARKER ON "FOXEY" MR. GRIFFITH

Herbert E. Parker, secretary of the Y. M. C. A., is a baseball enthusiast of the "Cleveland, Ohio," type. Mr. Parker permits himself to be lured into fanning bees occasionally and most of his reminiscences extend back to the time when he was stationed at Cleveland. In those days Mr. Parker was a "regular" and seldom missed a game when the Naps were performing at home.

It was in one of those games that Mr. Parker saw Clark Griffith perform in the box for the Chicago White Sox against Cleveland. "That fellow Griffith," said Mr. Parker, "I believe was the foxiest pitcher who ever shot a curve across the plate. Chicago was in a tight hole when his stategy saved the game for the White Sox one day. Cleveland had the bases occupied, and Gochnauer, the Naps' heavy hitting shortstop, was up at the bat. 'Goch' was due for a hit, but Griffith unnerved him by his delaying antics. Grif would rub the ball, then turn around to second base. These delays would be interpersed by spitting on the ball, rubbering over at the runner on first base; pulling down his cap, shrugging of the shoulders, and a thousand other different things. By the time the ball was released on its journey to the plate, Gochnauer had lost his nerve and the result was that Grif fanned him, and saved the day for Chicago."

"Yes, siree," emphasized Mr. Parker, "I believe Foxey Grif was the master of all players when strategy was needed to win a game."

When Cleveland's chances for winning a pennant is broached Mr. Parker refuses to go on record.

Amateur baseball managers are invited to send their challenges, results of games, and news concerning their clubs during the ball season to The Daily Press. Score cards will be furnished to club managers, free of charge, on application to the Sporting Editor. To insure publication of games on day after being played all scores must be delivered at office not later than 8:30 a. m.

GOLF.

According to James Donaldson, the recently arrived golf professional, who succeeds Lawrence Auchterlonie at Glen View, George Duncan has by no means given up the idea of visiting this country. It will be remembered that the redoubtable Duncan came within an ace of making a tour of America last summer, and those who were interested with him in the project had gone so far as to arrange a number of exhibition matches.

With the posible exception of James Braid, it is doubtful if there is any "pro" who would be more welcome over here than the brilliant Duncan. Because of exceptional work against the leaders in the golf world this Scot has forced himself into the public eye, and he possesses a style that will always command attention from the gallery. While Duncan has covered himself with glory on many occasions, perhaps his winning of the big tournament at North Berwick last year marks his best performance. Here is the way a foreign critic describes the golfer in question:

George Duncan is a spare, meagre Scot. He is nearly as mournful as Braid. He is as melancholy as a Scotch mist. He would make an ideal mute. His face is a dead white, and its features are a set of razors set at angles to each other. He has what Mr. Meredith would call an adventurous nose, and his thin lips are shut viperously tight. I suppose he has nerves, but I do not know where he keeps them. Tarquin did not cut off the heads of the tall poppies with a more negligent air than Duncan's. His carelessness is almost impudent. He lounges up to the ball, glances idly down the course, and swish! it is gone. He scorns the ritual of addressing and waggling. He flicks the ball as if it were a fly to be brushed off his cheek. His airy recklessness terrifies you. It is a kind of profanity, a sort of blasphemy against the gods of golf.

The Christian Endeavor Society of Trinity Reformed church will hold its monthly consecration service tomorrow night at 6:45, the topic being, "Christ Our Teacher." The leader will be chosen later. The society will hold a business meeting Tuesday night at 8 o'clock.

Rev. Dr. J. A. Chambliss will have charge of the communion service at the First Baptist church, tomorrow morning, when a large number of new members will receive the right-hand-of-fellowship. In the evening the choir will repeat the entire Easter program, and Rev. Franklin K. Mathiews, of Scotch Plains, will make a short address.

NEW JERSEY ELKS TO ORGANIZE A LEAGUE

New Jersey Elks are going to have a State baseball league if the ideas of Marcus Hoyt materialize. Mr. Hoyt announced yesterday that he is making efforts to organize a circuit to consist of Plainfield, Somerville, Bound Brook, New Brunswick, Easton, Bayonne, Elizabeth, Jersey City and Newark. Mr. Hoyt yesterday forwarded communications to secretaries of all of the lodges in the above named cities and the organization ball will be started rolling soon as possible.

Up to date it is understood that Jersey City, New Brunswick, Somerville and Easton are willing to join, while local Elks are enthusiastic over the project. Mr. Hoyt has Freeholder S. P. T. Wilbur slated for manager; Tom Hanna, assistant manager, and David J. Carney as treasurer and transportation agent.

The matter of putting a nine on the field and the organization of the proposed league will be considered at next week's meeting of the local lodge. About twenty names of players have been enrolled by Mr. Hoyt for tryouts. Here are some of the candidates and the positions they are striving for:

Pitchers—Jasper Cadmus, Marcus Hoyt and George Dupee.

Catchers — Walter McNaughton and Charles Woolston.

First base—Harry Blimm and John Cose.

Second base—"Panty" Bennett.

Third base—John Todd.

Shortstop—Jack Nicol.

Outfielders—Van Arsdale, Nischwitz, L. Marshall and G. Stevens.

PLAINFIELD GIRLS SHOW TRENTONIANS THE WAY

Can Plainfield girls play basketball? Well I guess. Just look at the score. Plainfield Y. W. C. A. 20, Trenton Y. W. C. A. 4. Now are there any doubting Thomases in our midst?

Nearly 200 enthusiasts, including a delegation of sixteen young women from the Capital City witnessed the contest at the Y. M. C. A. gymnasium last night. It was almost as good as a ball game—but alas one thing was lacking, and that was—scrapping with the umpires.

In this respect the battle went off without a ruffle. After the game volleys of praise were scattered about Charles Line, assistant physical director of the Y. M. C. A., and Miss Cuyler, of Trenton, for their impartial work. Both officials played an errorless game.

It was Mr. Lines' first experience as arbiter in a young women's basketball contest. In justice to him it must be said that he stuck to his post with the courage of a Tim Hurst—without a tremor of fear—or the least sign of bashfulness either. In addition to being a target for all the verbal bouquets hurled at him by the gentle sex Mr. Lines also came in for repeated cheers from the brigade of men folk in the gallery. His decisions suited everybody and not a kick was registered.

Plainfield had a rosy path all the way and Trenton was frozen out with little trouble. The score was 12 to 2 at the end of the first half and the locals continued their splendid work in the final session.

Superior teamwork counted in Plainfield's favor. Ida Engelhardy and Helen Southard brought forth much applause by their artistic goal shooting while Ethel Jacoby was the star for the visitors. This young woman made Trenton's solitary pair of goals, and they were Jim-Dandy shots at that.

After the battle was over the visitors were entertained at a supper in the rooms of the local association. Everybody had a bully good time and long before the feasting was completed it was evident that the sting of defeat was forgotten by the visiting athletes. Among the visitors were Mrs. Cook, president of the Trenton association.

The entertainment of the visiting team was carried out under the supervision of the physical committee which consisted of Mrs. William Taliaferro, Mrs. Harry Runyon, Mrs. Dr. Karns, Mrs. Currie and Miss Minnie Line. The athletes arrayed themselves in battle array as follows:

Plainfield.	Trenton.
Reba Kline	Mildred Anderson
Edna Schnedeker	Bessie Condict
Ida Englehardt	Ethel Jacoby
Helen Southard	Lelia Slack
Lona Becker	Elizabeth Culp

Officials—C. H. Line, referee; Miss Cuyler, umpire.

(Other Sporting News on Page 8)

Eldon Miller, of Washington avenue, has returned to Syracuse University, after spending the Easter vacation at home.

THE DAILY PRESS.

Home News. Independent in Politics.

A. L. FORCE, Editor and Proprietor.

Published Daily, except Sunday, at 3 p. m.
105 NORTH AVENUE.

TELEPHONES:
Editorial, 1300. Business, 1301.

Plainfield, N. J., April 2, 1910

Plain Field Notes and Queeries

By Druid

Colonel Roosevelt, of Africa and America, has startled Europe by his robustious harangue to the people of Egypt, bidding them drop their Declaration of Independence and thank God for the blessing of British rule. Something to the same effect was his advice to the stalwart Boers while they were struggling to free themselves from the descendant of the King George Washington wailoped. At least he did not volunteer to help his brother republicans in Africa as he did to aid the rebels in Cuba. Perhaps he is going to return and lead a volunteer rough rider squad to save the British from Egyptian repetitions of the Boer victories. While preaching on the art and science of governing men and slaughtering beasts he may announce his views on the line he proposes to take in heading a brigade for repressing wholesale and retail crimes of violence in his own native land. And foreshadow his statesman policy when he comes to uproot corruption in places high and low. An object lesson gives solidity to platitudes.

* * * *

What a shock awaits His Excellency when he comes home to find that baseball is now classed among the brutalities. One friend got a smashed nose and damaged eye when peacefully watching a game, and another got a whack on the skull that sent him silly—possibly for life. Now that so semi-sacred a personage as a Captain of the Yale team has the honor of having been lamed with a broken ankle, and a precious catcher of the same team is glorified by a fractured hand, we shall hear more about the little perils of the noble game. "It seems worse than a gladiatorial contest when a lot of men are exposed to the continual flight of a cannon ball, to the cheers of a mob." There will be a rousing howl when this feeble cry for reform reaches the "bleachers." What do the thousands of spectators pay for but just a gladiatorial fight? The era of games and sports is past. We retain the names though the spirit has departed. They used to be played for honor, now it is for dollars; it used to be play, now it is battle. We play less, and pay to see play more than ever. When we scorn to do our own field sports, athletics indoors, and home games unless "there's money in it," good bye to manlike recreation.

* * * *

A new preacher has come to town. Welcome news if he is made of the stuff on which parson M. A. Matthews of Seattle does his vigorous work. They say, up in that far corner of this big land, that he has built up the largest congregation of any Presbyterian "in the world," and has the second largest membership of any denomination "in Christendom," which appears up there to be either greater or less than the world. Bigness is not everything, anyway. Spurgeon preached twice a Sunday for twenty-eight years to seated congregations of six thousand, but his glory grew from his goodness. The Seattle preacher has three thousand hearers, often an extra thousand in the mornings. He gave last year 134 sermons, 74 addresses, 63 lectures, 57 speeches, married 20 couples, baptized 170 infants, 80 adults, funerals not stated.

He visited 1,209 of his flock, got 500 to join, and of course allures everybody to hear and see the Sunday services. So far, good, but—this D. D. is a qualified Doctor of Medince too, and an attorney at law, which seems too-tooy, not to mention that he is also Past Eminent Commander of Seattle Commandery in the Masonic order. More still, he is the working head of a church which has five libraries, a swimming pool, a gymnasium and running track, fifty telephones, several ranges to cook for five hundred eaters; small gas ranges are scattered all over the church for the use of women's tea meetings, baths and bathrooms are everywhere. It costs $35,000 to run this church. In the pastor's office are three typewriters, six telephones, a graphophone used in dictating sermons. Can he be tempted to wire a few live sample sermons through a megaphone in some local ecclesiastical edifice? But the dollar test is of course the one that tells. The salaries of Dr. Matthews and his two pulpit helpers are not stated, but the loose basket collections net $12,000 a year, the pledges $13,000, and the musical offering $2,000. Verily there is room for a Matthews in—say Hackensack.

* * * *

Mrs. O. H. P. Belmont has at last attained to a pinnacle of regal magnificence which must endear her to our new nobility. Behind the awe inspired front door (too common a word) which shields the thrice blessed denizens of her spick and span new palace from the vulgar herd of American citizens in the street called Madison avenue, there stands a Being of superhuman breed, if tailoring has a meaning. It (He is It) is Agar the Egyption, descended from the Khedives whose ancestors are the granite deities of the desert. From fez to sandals the gorgeous creature is a blaze of color and precious stones. A fire-eating visage, a moving waxwork dignity, that flicks their Paris fal de rals off the princesses and suffragettes of high degree with the grace of a born floorwalker and the military precision of the wonderful performing monkeys whose drill feats take the shine out of colored drum majors. Was it not in a Newport hall of fame that an African baboon was the dinner table guest of honor? If this does not win troops of suffrage Amazonettes to the cause, what can? Perhaps some envious rival will equip a cowboy expedition to lasso a Congo King to serve in crown and chains as fly flicker at state functions and the six-horsed coach of her ladyship be tooled by the Ram Jam of Timbuctoo.

Headquarters for
Gibson's
RYE.
E. C. Westcott, Agent.
115 East Front Street.

"OSTERMOOR MATTRESSES" "BUTTERICK PATTERNS"

Woodhull & Martin Co. Plainfield's Largest and Best Store.

ALL DAY "SATURDAY BARGAINS" ALL DAY

In announcing this "All Day" Saturday sale we wish to say that for several weeks past the crowds attending our famous "One Hour" Saturday night sale were so great that it simply was impossible for us to properly handle the trade, so that we have decided to give you all day Saturday to take advantage of the splendid bargains offered. Many who could not get out for the hour sale will now have an opportunity some time during the day or evening, as the items advertised will be on sale from the time the store opens till closing time.

COTTON PONGEE—Mercerized, in all the new popular colors, 27 inches wide; real value 25c a yard, for ..... .15

BOOK RACKS—Solid oak, in golden, weathered and flemish finishes; a regular 50c article, for ..... .25

MEN'S UNDERWEAR—Derby ribbed Balbriggan Shirts and Drawers, medium weight, all sizes; extra special for ..... .19

MEN'S NAINSOOK UNDERWEAR—Athletic Shirts and Knee Drawers; equal to reg. 50c goods, for ..... .29

MEN'S NAINSOOK UNION SUITS—Unexcelled for health and comfort; real value 79c, for ..... .59

BOYS' NAINSOOK UNDERWEAR—Athletic Shirts and Knee Drawers; extra special for ..... .25

EMBROIDERIES—Fine Cambric Edgings from 3 to 6 inches wide; values up to 15c a yard, for 8

CURTAIN DRAPERY—Fine quality striped swiss, 36 inches wide; reg. 15c a yard quality, for ..... .10½

LADIES' SKIRTS—Fine quality shepherd checks, newest models; reg. $5.00 skirts, for $3.98

A RUG BARGAIN—Genuine Wilton Velvet Rugs, rich Oriental patterns, size 9x12 feet; regular price $24.98, for $19.50

LADIES' SHIRT WAISTS—Made of fine quality white lawn, open front and back, the very newest models, prettily trimmed with lace and embroidery; waists made to sell for $1.50 to $2.00, for ..... .98

GREAT SALE MEN'S SHIRTS—100 dozen fine Percale Madras Shirts, coat style and attached cuffs; good 79c value, for ..... .59

LADIES' AND CHILDREN'S STOCKINGS—Fast black cotton, medium weight, all sizes; extra special, 2 pairs for ..... .25

CUTLERY SETS—Consisting of good steel cleaver, bread knife and kitchen knife; made to sell at $1.00 a set, for ..... .19

SEWING MACHINES—The famous "Standard Make," drop head style, beautifully finished quartered oak cases, ball bearing throughout, with full set of attachments; fully guaranteed for 10 years; a regular $25.00 high grade sewing machine for $19.50
You can buy them on the Club Plan if you wish.

Opening New Dept., Saturday, April 2d
WALL PAPER and DECORATING

.4½ a roll for regular 10c Wall Paper, suitable for any room in the house. Combination of wall, ceiling and border to match. Bring measurements of your room.

.12½ a roll for regular 20c and 25c Wall Paper in reds, greens and other popular shades, suitable for dining-room, sitting room or hall. A great bargain. Bring measurements of your room.

.18 a roll. This lot consists of Silks, Duplex and two-tone effects, suitable for all rooms. High grade goods. Values up to 50c a roll. Also 22-inch imported Wall Paper for bedrooms, etc. Bring measurements of your rooms.

SUNDAY IN THE CHURCHES

Baptist.

First—Rev. Dr. J. A. Chambliss, pastor—10:30, preaching, communion and reception of new members; 2:30, Sunday-school; 2:45, men's conference Bible class, Henry W. Herrmann and B. J. Phelps, teachers; 7:45, Easter services repeated.

Park Avenue—Rev. Gabriel Reid Maguire, pastor—10:30, preaching; 2:30, Bible school; 7:45, preaching.

Temple—Rev. J. W. Musson, pastor—11:00, communion and preaching by the pastor; 2:45, Sunday-school; 2:45, Baraca class; 7:00, Christian Endeavor; 7:45, preaching by the pastor, subject, "The Helping Hand." Repetition of Easter music by children's choir.

Mt. Olive—M. W. Vaughan, D. D., pastor—11:00, preaching; 3:00, Sunday-school; 7:30, preaching.

Ebenezer—Rev. G. E. Scruggs, pastor, 11:00 a. m. and 8:00 p. m., preaching; 2:00, Sunday-school.

Calvary—Rev. G. W. Bailey, pastor—10:45, preaching; 2:30, Sunday-school; 7:45, preaching.

Shiloh—Rev. Edward Roberts, pastor, will preach at 11.00 a. m., and 8.00 p. m.; 3:00, Sunday-school.

Reformed.

Trinity—Rev. John Y. Broek, pastor; Rev. Dr. Cornelius Schenck, pastor-emeritus—10:30, morning worship conducted by Col. W. A. McIntyre, assisted by National Staff Band, Salvation Army; 2:30, Sunday-school and Bible class; 6:45, Christian Endeavor, consecration service, topic, "Christ Our Teacher;" leader to be announced; 7:45, preaching by the pastor, topic, "The Sin of Unclean Speech," first series of sermons on the Ten Commandments.

Netherwood Reformed Church, Leland and Midway avenues—Royal A. Stput, pastor; 10:30, preaching by Rev. Dr. J. H. Raven, subject, "Blessed Forgiveness;" 11:30, Sunday-school; 7:00, Christian Endeavor prayer meeting; 7:45, preaching by Dr. Raven, subject, "God's Providence."

German—Rev. C. H. Schneegas, pastor—10:45, preaching in German; no evening service.

Marconnier chapel—Rev. J. Tucker Lansdale, pastor—11:00, preaching; 3:00 Sunday-school; 7:45, preaching.

Presbyterian.

First Presbyterian—Rev. Dr. Charles E. Herring, pastor—10:00, preaching by the pastor, subject, "A Good Man When Christ Said was Not Good Enough;" Sunday-school; 11:00, morning worship; 6:45, C. E. meeting; 7:45, preaching by the pastor, subject, "Twice Born Men, a Clinic in Regeneration."

Crescent Avenue—Rev. Dr. John Sheridan Zellie, minister—10:30, morning service; 12:00, Sunday-school; 7:30, organ recital; 7:45, preaching service.

Hope chapel—Rev. L. R. Howard, pastor—10:30, preaching by the pastor; 2:30, Sunday-school; 7:45, preaching by the pastor.

Warren chapel—Rev. J. O. McKelvey, pastor—10:30, preaching; 2:45, Sunday-school and Berean Bible Study Class, E. E. Parvin, teacher; 8:00, preaching.

Bethel chapel—Rev. F. D. Tildon, pastor—Services 11 a. m.; 3 p. m., Sunday-school; 8, preaching.

Episcopal.

Grace Church—Rev. E. Vicars Stevenson, rector; Rev. Elory G. Bowers, assistant. 7:30 a. m., Holy Communion; 11:00 a. m., Morning Prayer, Litany and Sermon. First Sunday, Holy Communion and sermon; 4:00 p. m., organ recital; 4:30 p. m., Choral Evensong and sermon.

Church of the Heavenly Rest—Rev. Cortlandt H. Mallery, rector—8:00, Holy Eucharist; 9:45, Sunday-school; 11:00, matins and sermon (Holy Eucharist first Sunday in the month); 7:30 p. m., Evensong and sermon.

St. Stephen's—7:30, low celebration; 9:45, Sunday-school; 11:00, matins, litany and sermon; 7:45, evensong.

Holy Cross Church—Rector, Rev. Geo. A. Warner. Early celebration of Holy Communion at 7:30 every Sunday morning; 9:45, Sunday-school; 10:00, rector's Bible class for young men; 11:00, morning prayer and sermon; 7:45, evensong and sermon. On the first Sunday of the month a second celebration of Holy Communion at the 11:00 o'clock service.

Grace Church Colored Mission—Sunday evening, 8:00, Evensong and sermon; Holy Communion on the Third Sunday in the month at 7:30 a. m.

Methodist Episcopal.

First—Rev. Dr. Charles M. Anderson, pastor — 2:30, Sunday-school; 10:30, preaching by Rev. Dr. J. R. Cooke; men's Bible class meets after close of morning service, Nelson Miller, teacher; 7:00, Epworth League; 7:45, special musical service.

Monroe Avenue M. E.—Rev. Charles S. Kembie, pastor—11:00, preaching by the pastor; 3:00, Sunday-school; 7:45, Epworth League; 8:00, preaching by the pastor.

Grace M. E.—Rev. Ora J. Shoop, pastor—10:30, preaching by Rev. W. S. MacRorie; 2:30, Sunday-school; 7:45, preaching by Mr. MacRorie.

Mt. Zion A. M. E.—Rev. John T. Diggs, pastor—11:00, preaching; 2:30, Sunday-school; 8:00, preaching by Rev. J. Wesley Cooper, of Fairhaven.

Roman Catholics.

St. Mary's—Rev. Bernard M. Bogan, rector—Masses, 6:30, 7:30, 8:30, 9:30, 10:30 a. m.; Sunday school at 2:30; vespers at 3:30.

St. Joseph's—Rev. William H. Miller, rector—Masses at 8:30 and 10:30 a. m.; Sunday-school at 3:00; benediction of the blessed sacrament at 3:30.

Congregational.

Congregational Church—Rev. C. L. Goodrich, pastor—10:30, subject, "Great Things Rooted in the Insignificant;" 11:45, Sunday-school; 7:45, subject, "Sermons the Firemen Preach."

Swedish Evangelical Pilgrim church—Rev. Theodore Ehglund, pastor—10:30, Sunday-school; 4:00, Young People's meeting; 8:00, preaching.

Friends.

Meeting house, Watchung avenue and Third street—Meeting First-day at 11:00 a. m.

Lutheran.

St. Peter's Lutheran—Rev. J. Duerschner, pastor—Grove street and Mercer avenue—9:30, Sunday-school; 10:30, sermon in English first Sunday in each month, all other Sundays in German; 8:15, preaching in Swedish by Prof. Estlund, of Upsala College.

First Church of Christ, Scientist.

Babcock Building—Service 11:00 a. m.

Unitarian.

All Souls'—Rev. A. C. Nickerson, pastor—10:30, preaching by the pastor, subject, "The Interrelations of Life;" Sunday-school at 11:50 o'clock.

Not Classified.

Gospel Mission, East Front street and Bank place—7:30.

Salvation Army—11:00, Holiness meeting at the hall; 2:30, Sunday-school and Bible class in hall; 8:00 p. m., great salvation meeting; special singing, stiring Gospel address by Major Frank Lyon, of New York.

There will be preaching of the Gospel by S. Ridout at 209 East Front street at 7:30 p. m.

Plainfield Rescue Mission—In W. C. T. U. rooms, 7:45, Gospel address.

West End Tabernacle—3:00 p. m., Sunday-school and Baraca class; 8:00 p. m., Gospel address by William Demaris.

W. C. T. U.—4:00, Gospel address.

Y. W. C. A.—4, vesper services.

Wilson Memorial Chapel—7:45, Gospel meeting.

WAGE AND PRICE GAINS.

Philadelphia, April 2.—The Pennsylvania Railroad has issued a statement, which says:

"While to the Pennsylvania the cost of labor has increased about thirty-three per cent. over what it was eight years ago, the increase in the cost of material has been far more marked, some supplies costing today as high as sixty and seventy per cent. more than in 1902. So far this combined increase in the railroad's 'cost of living' has been met to a large degree by increasing the efficiency of operation and without the railroad making increases in the cost of transportation."

ESTABLISHED 1864
THE FIRST NATIONAL BANK OF PLAINFIELD.
A COMMERCIAL BANK WITH SAVINGS and SAFE DEPOSIT DEPARTMENTS.
A. J. Brunson, President
J. A. Smith, Vice-Pres.
D. M Runyon, Cashier

John S. Lewis
Artesian Well Contractor.

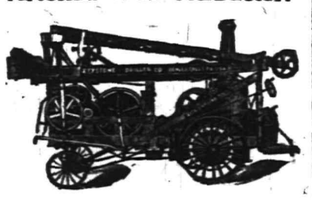

Estimates Cheerfully Given.
Box 173,
Scotch Plains, N. J.

FALL TERM
has opened. Students may enter at any time with equal advantage.
Day and Evening School
New Catalogue Sent on Reques
Drake College
Tel. 850.R 112-114 E. Front St

CEDARCROFT
1003 Park Ave.
Attractive boarding-house with excellent home cooking and good service. Moderate terms for small single rooms.
EDITH HUSE FRASER.
Telephone 426-w

Baby Carriages & Go-Carts
We are showing the best assortment of all the leading makes, including newest and best models of one motion Collapsible Carts in good range of colorings, brown, dark green, olive, grey and black. Also reed in natural and tan. All well-made, good full sizes and easy running and the prices always the lowest.
Furniture Carpets Rugs Bedding
Shirley & Johnston
BABCOCK BUILDING

Dry Cleaning Talk
Gentlemen's clothes cleaned by a Cleanery with the ability nad equipments to produce first-class work, will stay clean longer, as when done by an ordinary suit presser who only brushes the surface dust off and removes the most prominent spots from the surface.
With our process the garments are thoroughly cleaned and disinfected, the linings are cleaned and spots that are removed will stay removed and do not appear again the first time the garments are exposed to the dust and grim of the street.
In the beginning it may cost a little more, but will pay at the end, as the clothes don't have to be at the cleaners every two weeks.
Phone us and our wagon will call.
Keller's Dry Cleaning Establishment
125 PARK AVENUE.

CITY NATIONAL BANK
Capital - - - - - $ 150,000.00
Surplus and Profits (all earned) 250,000.00
Deposits - - - - 2,100,000.00
3% Interest on Daily Balances of $500 and above, subject to check.
4% Interest on Savings Accounts, any sum above $10.00.
Louis K. Hyde, President
Wm. P Smith, Vice-President
Wm. F. Arnold, Vice-President and Cashier
Arthur E. Crone, Ass't Cashier
On the basis of the above statement your account is invited.

Who?
D. DEMOLLI & CO.
What?
Caterers, Confectioners and French Bakers.
Where?
331 W. FRONT ST.
NEAR CENTRAL AVE. 'Phone 257

SAFE. SOUND. SECURE.
SAFE because of its conservative manner of doing business.
SOUND, because of the unimpeachable integrity of its managers.
SECURE, because its funds are invested in first mortgages and bonds of unquestionable quality.
PLAINFIELD SAVINGS BANK.
Why not become one of our depositors?
INTEREST 4 PER CENT.

ADVERTISE IN THE DAILY PRESS

AIMS AND PURPOSES OF CHARITY ORGANIZATION

Editor, The Plainfield Press:

On account of a very prevalent misunderstanding in regard to the nature and work of the Charity Organization Society, may I ask you to give publicity to the following:

In the first place, we should like very frankly to admit that as a model employment office we are an out and out failure. To be sure we frequently know of many women and a few men who need and will take day's work, and we are very grateful to our friends for opportunities to give such people employment. But it is in the nature of our position that most of our applicants are neither general houseworkers without families nor reliable chauffeurs with excellent references. If they were these very desirable but infrequent phenomena it is not likely, is it, that they would be applicants for charitable assistance?

Well, then, what is the office at 544 West Front street for if it is not, as we confess, a satisfactory intelligence office? We might perhaps describe its uses as two-fold: first, it aims to be a source of information in regard to any charitable work or any needy persons in this community. Secondly, it hopes that those in need of assistance find it a place where the help which they should receive may be obtained. That the office fulfills this two-fold ambition to some extent is proven by the fact that during the past winter 135 persons consulted the agents about questions of relief and 78 applicants presented themselves for aid of various sorts. In order to answer the former to the best of our ability and assist the latter, the agents made during the winter 414 calls by telephone or in person, and wrote 141 letters, receiving 104 in return. These investigations revealed circumstances which called for an expenditure of about $200 in rent, clothing, groceries, etc. While milk was obtained daily for 11 families. Ten prescriptions were filled and 2 pairs of glasses were procured. For those women who could not find outside work, sewing was provided in nine cases and two men were given work in the society's wood-yard. In all 113 cases were in charge. Of these thirteen had tuberculosis, twelve others were sent to the clinic, and twelve were referred to the Muhlenberg Hospital for investigation.

These are some of the things that keep two agents and a superintendent busy. But the work could not be done as it is unless many men and women volunteered their time and service on committees and as visitors among the poor. Of the friendly visitors there are, however, never enough for the demand and if any reader of this letter has an hour a week to spare, and an interest in assisting the unfortunate, the society would be glad to hear from her. Another way to help is by sending us word when you have cast-off clothing or household furniture to dispose of. A fortnightly sale which is largely patronized by the most trrifty, cannot be maintained unless many contribute. Finally, and especially, do we urge the need of the children. The society has pledged itself to the Board of Education that all children insufficiently clad, under-nourished or neglected will be provided for. The time of one agent is given to these cases and a constant supply of clothing is needed.

Thanking you for many favors in the past, I am.

Yours very sincerely,
M. C. PHILLIPS, Agent.

FOR HOSPITAL'F BENEFIT

(Continued from page 1.)

Hugh S. Jarvis; Charles, William R. Cock.

The women's auxiliary to the board of governors of the hospital has announced a list of one hundred patronesses for the entertainment. The boxes will be sold by auction and Mayor Charles J. Fisk, president of the State Excise Commission and until recently president of the board of governors, will act as auctioneer. Mr. Fisk, who is a New banker, has conducted many benefits for the institution and he predicts that Mr. Saunders' entertainment will prove a record breaker so far as net receipts are concerned for the institution.

The hospital was started many years ago by the Venerable Dean Erskine M. Rodman, rector-emeritus of Grace church, who passed away several years ago. At first it was under the direction of the Episcopal church but long since became a non-sectarian charity. Its plant in the southern part of the city is rated as among the finest in the State and is worth more than half a million. It is supported solely by local citizens.

Staggered Against Auto.

An accident which may be attributed to the intoxication of the person who was injured, occurred yesterday afternoon at fifteen minutes after 4 o'clock at the corner of Park avenue and Front street. Mrs. Laura De Hart, colored staggered up against an automobile driven by W. S. Briggs and received an abrasion of the right elbow. Mrs. De Hart fell to the pavement and was taken to the office of Dr. Pittis. Mr. Briggs afterwards took her to her home.

CHRISTIAN FIELD.

At the Plainfield Rescue Mission Sunday evening at 7:45 the Bethany Rescue Circle will speak and sing. All are welcome.

A vesper service will be held at the Y. W. C. A. rooms tomorrow afternoon at 4 o'clock. Miss Lucy Ayers, of New York, will give a talk on "Power for Service," and Miss Etta Raybert will sing.

There will be communion and reception of thirty new members at the Temple Baptist church tomorrow morning. The children's choir will sing a both services and in the evening the Easter services will be repeated under the direction of Organist W. A. Conger.

The Men's Bible Class will meet at the West End Tabernacle Monday night and the cottage prayer meeting will be held Tuesday evening at the home of Frank Platts, 310 Lyman place at 7:30 o'clock. Thursday afternoon the Junior C. E. Society will meet at 3:30 o'clock and the usual prayer service will be held in the evening at 8 o'clock.

PERSONAL.

Christian Hove, of Mountain avenue, is detained at home with an attack of blood poisoning.

Mr. and Mrs. Edward Duschenee, of upper Somerset street, have as their week-end guest, Miss Loretta Nolen, of Trenton.

Harold Hudson, son of Mr. and Mrs. W. J. Hudson, of 257 Somerset street, is enjoying a months' vacation from business.

Miss Adele Demarest, daughter of Mr. and Mrs. William Demarest, Somerset street, is resting easily after an operation performed yesterday for the removal of adenoids.

Mrs. Noel, of Asbury Park, a recent visitor to this city, has become so infatuated with Plainfield that she has decided to live here. She has leased through J. T. Vail, the real estate broker, the property at 705 West Fourth street and will remove there on Monday.

SOUTH PLAINFIELD.

Judge Smith has his suspicions who the boys are who take the boats from their moorings and if caught and found guilty will be dealt with to the extreme penalty of the law He has offered a reward, and is determined to break up this reckless gang who have destroyed almost every boat on the lake.

Charles R. Moltby, who recently lived near here on Plainfield avenue, was buried in Hillside cemetery yesterday, beside his wife, who died a number of years ago.

Jr. O. U. A. M. Activity.

Somerset Council Jr. O. U. A. M., initiated seven new members last night and acted upon the applications of three others. Visitors were present from other lodges in the State, including those from Benevolent and Franklin Councils of this city. The regular business of the council was not concluded until after midnight.

S. S. Swackhamer Spoke.

Among the speakers at a meeting held by the local option leaders of the State at the Y. M. C. A. building in Trenton, yesterday afternoon, was S. S. Swackhamer, of this city. Plans for the coming fall election were formulated at the conference and Captain Richmond P. Hobson delivered a stirring address.

Plainfield Theatre
Proctor & Sanderson, Managers.
Thursday and Friday, April 7 & 8,
"The Upstart"
With an All-Star Cast
Including RALPH STUART
Prices—$1.50, $1, 75c, 50c, and 25c.

PROCTOR'S
"THE BIJOU DREAM."
Proctor & Sanderson—Managers.
Films D'Art and Comedy.
Entire Change Monday & Thursday.
FOR TODAY & NEW PICTURES.
Fields & Hansone, Black Face Comedians; Lauder & Mortland, sketch "Detained on Business;" Short & Miller, Singers, Dancers; Arthur Browning, The Tramp, Bottle and Dog.

ROGOFF The TAILOR
110 W. Second St.
Next to Plainfield Theatre.
Come in soon as ever you can and see how much more of Style of Quality and Value there is in these Suits and Overcoats of ours than you usually find at like prices.
The fact that we offer more for your money than any Tailor in Plainfield is worth looking into and there is no time like the present.
Spring suits and overcoats made to order from $18 to $60.

The Expressed Satisfaction of Business Houses that now have accounts with the
BOROUGH NATIONAL BANK
is sufficient to warrant the officers in suggesting to other good houses that they give "The Only Bank in North Plainfield" a share of their deposits.
33 Somerset Street (near Front)

Are Your Hose as Sheer as This

Pull on a Pair of Knotair
...ough the same service as in the ...n a position to de... which we are ...ely: Locomobile.
"The Guaranteed Hose of Quality"
Strong, Sheer and Everlasting
THE MEN'S SHOP
208 PARK AVENUE.

Household Loan Co.
PLAINFIELD'S RELIABLE BROKERS
We make it easy as possible for honest people to borrow money from us through a CONFIDENTIAL CREDIT ACCOUNT which can be used whenever desired. Customers dealing here fully appreciate our method which comprises such features as giving an exact copy of agreement, also the privilege of making easy weekly or monthly payments, and allowing a Liberal Discount if paid before full time. We stand upon our reputation for HONORABLE DEALING and COURTEOUS TREATMENT, together with the statement that our RATES are positively lower than any company doing business in this County, a fact easily verified by comparison. Everything fully explained at our office or representative will call and give all particulars upon request
Household Loan Co,
148 EAST FRONT ST., PLAINFIELD, N. J.
Office Hours 8 A.M. to 6 P.M. Tele. 820-J.

Pressing Does Not Make Clothes Look Like New
Pressing soiled clothes ruins them. Soiled clothing looks better not pressed. I am able to do better work than the average place, because I have a plant separate from store. Good work can't be done in a room 12x12.
We Clean, Press, Dye and Repair. Monthly contract work. Called for and delivered.
Mary A. Brown
218 West Second Street.
Tel. 377-L.

Miss Kitty Cheatham
A RECITAL
by this famous specialist will be given under the auspices of the Musical Club at the High School Auditorium
MONDAY, APRIL 4,
at 8:15 o'clock. Admission, $1.25. Tickets for sale at Miller's Pharmacy and the Woman's Exchange.
3 29 4tuthsm

Auction Rooms
The Murray Auction and Brokerage Rooms, cor. Park Ave. and 4th street, near C. R. R. station, dealers in Real Estate, Furniture, Modern and Antique, Bric-a-Brac, Silverware, Jewelry, Musical Instruments. We buy anything and everything in good and clean condition, and repair lame furniture. 18 years experience in buying and selling and conducting auction sales. Tel. 666.
R. MURRAY, Auctioneer.
3 14 tf

PLAINFIELD SECOND-HAND FURNITURE STORE.
Housekeepers attention—Now is the time that all good housewives do their Spring housecleaning. Do not store your discarded furniture in the garret or cellar to become food for the moths and rats, but send us word. We buy anything, paying the highest cash prices, for everything. If you are in need of anything give us a call and look over our stock. Every article we offer for sale we guarantee in first-class condition, equal to new, at less than half the regular price. We also have a nice line of Velvet and Brussel Rugs; also Crex Grass Rugs for the house and porch. A nice line of feather pillows at half price.
118 Madison Ave., Jackson Building. 'Phone 1064-M2.

NEW MAPLE SYRUP
NEW MAPLE SUGAR
WHITE CLOVER and BUCKWHEAT **HONEY**
MAPLE SYRUP—½ gallon cans - - 65c
quart bottles - - - 45c
pint bottles - - - 25c
HONEY—White Clover, box - - - 20c
Buckwheat, box - - - - 16c
NEUMAN BROS., GROCERS
WATCHUNG AVE. and FIFTH ST. TEL. 760

MONO
Fireproof Storage Warehouse.
Separate Rooms, Fireproof Partitions. Clean, Dry, Secure.
Inspection Invited—Open 8 a. m. to 6 p. m.
FURNITURE REMOVED WITH CARE.
Telephone 522-W. Opposite freight depot.

Marshall's Laundry
WATCHUNG and FOURTH
'PHONE 702
We have opened a new department—FLAT WORK—Sheets, Table Cloths, Towels, Pillow and Bolster Cases, Napkins, washed and ironed.
50 CENTS PER DOZEN

A. M. RUNYON & SON, UNDERTAKERS.
402 Park Avenue. Telephone No. 40. Office open day and night. Office of Hillside Cemetery. New York Office—50 Great Jones St. Tel. call 3345-Spring. New York Embalmers License—1220. New York Registered Licensed Undertaker No. 315.

Established 1872.
P. CASEY & SON.
UNDERTAKERS AND EMBALMERS
Office 116 Park Ave., Tel. 884-w. Res., 417 W. 3d St., Tel. 903-r. Office open day and night. N. Y. office 10 E. 22d St., Tel. 2094 Gramercy.

H. DE MOTT
UNDERTAKER.
56 Somerset St. 'Phone 1128-W

Chas. L. Stanley,
159 East Front St. 'Phone 928.
Headquarters for choice Cut Flowers and Potted Plants. Floral design work a specialty.
33,000 feet of glass. South Ave.

L. L. MANNING & SON.
STEAM GRANITE WORKS.
Corner Central Ave. and West Front St. Opposite First Baptist Church.

DIED.

GROMISCH—On Friday, April 1 1910, Eva M. Gromisch, aged 30 years, 11 months.

Funeral services Sunday, April 3, from the residence of her father, Albert G. Perry, 48 Harrison avenue, North Plainfield, at 2:30 p. m. Relatives and friends invited. Interment at Hillside.

FIELD—On Saturday, April 2, 1910, Jacob Ogden, son of the late Richard R. and Margaretta B. Field, aged 58 years.

Funeral services at his late residence, The New Madison, on Monday, April 4, at 2:30 p. m. Interment at Bound Brook, N. J.

Classified Advertisements

Help Wanted—Male.

WANTED—Married man to work around a place; cottage, kindling wood, garden, etc.; $3.00 cash weekly. Brookside Farm, South Plainfield. 4 2 3

WANTED—Gardener and useful man for three days in each week. Apply after 7 p. m. at 324 Franklin place. 4 2 tf

WANTED—Colored boy about 16 to 20 years old. Apply A. E. Force & Co. 4 2 tf

STRONG white man for general farm work; wages 18 dollars per month and board. Address H., this office. 3 31 3

For Sale or To Let.

FOR SALE or rent, new 11-room house; all improvements; near trolley and station. George Strathie, R. D. 4, Somerville. 4 2 3

Help Wanted Male and Female.

AMERICAN or German couple wanted; man to do general farm and stable work, the woman to do general housework. Address M. P. J., care Press. 4 2 3

Help Wanted—Female.

OPERATORS wanted; experienced in finishing lace running; also learners; clean, light work; steady all year round. Apply Nat Levy & Co. 339 Watchung avenue, old Rink building. 2 25 tf

COOKS, waitresses and general houseworkers wanted. Call Mrs. Keller's Agency, 22 Somerset place. 'Phone 196-W. 3 29 6

WANTED—Experienced Polish girl for general housework. Other Polish help in family. 1216 Watchung avenue. 3 31 3

WANTED—General housework girl; family of two adults and three children. 1112 South Ave. 3 31 3

HOUSEWORK girl wanted at once; sleep home. 822 Second place. 3 31 3

GIRL wanted for general housework; two in family; experienced. 26 Myrtle avenue. 4 1 2

WANTED—An experienced girl for general housework in family of two. Amount of wages depends upon ability of applicant to make good. Address Peters, care Press. 4 1 3

WANTED—Girls. Call between 11 and 12 o'clock. S. S. Adams Co., Babcock building. 3 31 3

WANTED—At once, chambermaid; Protestant preferred. 831 Central avenue. 4 2 tf

AMERICAN or German wanted for general farm and stable work; good wages to right man, without board. Address M. P. J., care Press. 4 2 3

WANTED—An experienced chambermaid and waitress, colored. Apply 717 Watchung avenue. 4 2 tf

WANTED—Woman to wash and iron, Mondays; white preferred. 433 East Seventh street.

WANTED — Experienced cook; also a waitress. Apply with references. 975 Hillside Ave. 4 2 2

WANTED—General houseworker; family of three. 96 Mercer avenue. 3 31 3

Situations Wanted—Female.

YOUNG colored girl wants place as light houseworker or nurse. Call 217 East Fourth street. 3 31 3

FANCY dressmaking at reasonable prices. 731 East Sixth St. 4 1 6

COMPETENT chambermaid and waitress (white) wants position. Address Competent, care Press. 3 31 3

POLISH girl wants position at general housework. 215 Muhlenberg place. 3 31 3

WOMAN wants day's work; also go out to cook Sunday dinners. 630 West Fourth street. Ask for J. T. 3 29 6

For Rent.

TO LET—Cottage, 5 rooms, $8.00 per month. Brookside Farm, South Plainfield. 4 2 3

FOR RENT—Country place, seven acres, large roomy sunny house; all improvements; good stable and chicken house; plenty of fruit and magnificent shade trees; furnished or unfurnished. 1261 East Front street. 3 8 1m

TO LET—4 rooms on first floor; all improvements. Address Rooms, care Press. 4 2 3

FOR RENT—Furnished 10-room house; every improvement; telephone, automobile or one-horse accommodation; best location; references required. Address Home, care Press. 4 2 6

TO LET—11-room house or 7 rooms, with bath; all improvements; fruit trees and garden. Telephone 539-L. and inquire 15 Mountain avenue. 4 2 3

TO LET—Flat in Woodhull and Martin building. Apply Woodhull and Martin. 4 2 tf

FOUR rooms to let to white or colored people. 421 Sycamore St. Charles H. Hand, 319 Watchung avenue. 4 2 3

TWO rooms to let, unfurnished. 94 Grandview avenue. 4 6 3

TO LET—9-room house; beautifully situated; 7 minutes from Lehigh station; $25 per month. Brookside Farm, South Plainfield. 4 2 3

TO LET—Attractive 8-room house; all improvements; good location; 937 Union street. Apply E. L. Adams, 424 West 119th street, New York. 3 31 6

FOR RENT—From April 1, house 8 rooms and barn; all improvements; excellent location. J. V. E. Vanderhoef, care Woodhull & Martin. 1 22 tf

TO LET—Three rooms, recently occupied by Drs. Leonard, over City National Bank. Inquire 17 Craig place. 2 23 tf

TO RENT—Apartment of 6 rooms and bath; all improvements, with steam heat. Apply to R. H. Keenan, 441 East Fifth street. 3 28 tf

Wanted Miscellaneous.

WOULD like to buy about 30 quarts of retail milk trade at once. Address Milk, care Press. 3 31 3

WANTED—Second-hand surrey, good condition; state lowest price. Address Surrey, care Press. 4 2 3

Rooms and Board.

FOR RENT—Furnished rooms. 7 Grove street. 3 23 1m

TO LET—Large front room, with board. Mrs. Williams, 137 Crescent avenue. 4 1 1m

TWO large adjoining rooms to let and superior board. The Plainfield, 515 Park avenue. 3 29 tf

FURNISHED room, with board; also table board. 440 West Front street. 'Phone 418-L. 3 14 1m

TO LET—Pleasant, sunny, furnished rooms with heat. 503 East Seventh street. 3 5 1m

FURNISHED rooms, 48 Craig place, near Duer. Tel. 412-L. 3 31 6

CONNECTING rooms, with board. Mrs. Hellstrom, 312 East Seventh street. 3 7 1m

For Sale.

FOR SALE—300 FEET FRONTAGE ON THE RAILROAD, HIGHEST, DRYEST AND MOST DESIRABLE RAILROAD FRONTAGE IN THE CITY OF PLAINFIELD, HAVING A FRONTAGE OF 300 FEET AND A DEPTH OF 180 FEET; MACADAM STREET; CONTAINS ALL IMPROVEMENTS; ALL ASSESSMENTS PAID. PRICE $12,000, SUBJECT TO OFFERS. WILL TAKE LIBERAL PURCHASE MONEY MORTGAGE. ADDRESS R. R. FRONTAGE, CARE PRESS. 4 2 3 eod

HORSE for sale; well bred brown driving or working mare, 16 hands, sound, except a little sore in front. Apply Coachman, 105 Rockview avenue. 4 2 tf

FOR SALE—Piebald pony, 13½ hands, gentle and fearless; perfectly safe for child to ride or drive. Apply Stable, 721 Watchung Ave. 4 2 3

FOR SALE—Set of double carriage harness. Address T. J. Walsh, Scotch Plains, N. J. 4 2 3

FOR SALE—Horses, cows, pigs, hay, runabout buggy, harness, all farming utensils and household furniture. Curry, Greenbrook road and Jefferson avenue, Dunellen. 4 2 2

FOR SALE—Two coal ranges, nearly new, cheap. Apply 307 Park avenue. 4 1 3

Chickens and Eggs.

SETTINGS from Rhode Island Reds. 1224 West Third St. 3 31 3

FOR SALE—Fine Black Orpington settings of 13 eggs for $2.00. Apply C. Hove, 71 Mountain Ave. 4 2 3

FULL Blood Rhode Island Red; Eggs $1.00 per setting. 1020 Arlington avenue. 4 1 2

BUFF Orpington eggs for setting from prize winning stock; lowest prices. David Hand, Netherwood. 3 31 6

Lost and Found.

LOST—Black check neck piece on Sunday last. Suitable reward for return to 283 Leland avenue.

LOST—Hack badge No. 131. Finder kindly return to this office.

LOST—Package from express wagon, Park and Central avenues and adjacent streets; liberal reward. Return to office. 3 31 3

For Rent.

FOR RENT—House, seven rooms and bath; all improvements. Inquire of Harry Dreier, 263 West Front street. 3 30 4

TO LET—May 1, apartment in the "Bristol." Inquire L. L. Manning's Marble Works. 3 26 tf

HOUSE, store and barn to let, together or separate, 202 Manson place. Apply J. Sachar, 731 West Third street. 3 31 tf

TWO fine apartments to let, six rooms and bath; hot water heat; hardwood floors; nicely decorated; Emerson avenue and East Second street. Apply 241 Leland avenue. 3 21 tf

TO LET—Half of house, 7 rooms; part improvements; centrally located. Inquire Neuman Brothers. 3 16 tf

TO LET—9-room house; all improvements; centraly located. Inquire Neuman Brothers. 3 16 tf

TO LET—Apartment in The Lincoln, May 1; all improvements; first-class. Apply 307 Park Ave. 4 1 tf

8 ROOMS to let; all improvements. 616 Monroe avenue, near Seventh. 4 1 6

TWO-STORY furnished cottage for rent in Pocono Mountains. Apply 245 East Ninth St. 4 1 6

FOR RENT—Prospect place, very desirable 12-room house; all improvements; $35.00.
Washington street, new 7-room house; all improvements; $26.50.
Richmond street, new 8-room house; all improvements; $29.00.
Madison avenue, 10-room house; all improvements; $37.50.
Sandford avenue, 12-room house; all improvements; newly painted and decorated; lot 60x200. This is exceptionally nice property for the rent asked, being located on one of the nicest residential streets in the city; $50.00. I have also some nice apartments with all improvements, which rent for $20, $22, $25 and $30. I. E. Giles, 35 Grove street. 4 1 2

TO LET—MODEL 10-ROOM RESIDENCE, IN EXCELLENT NEIGHBORHOOD, IN NORTH PLAINFIELD; HAS TWO BATH ROOMS ON SECOND FLOOR AND RUNNING WATER ON THIRD; IMMEDIATE POSSESSION. U. C., PRESS OFFICE. 3 29 tf

TO LET—New double house; 7 rooms and bath each floor; all improvements. Apply 5 Grove street. 2 25 tf

FOR RENT—Eight room house, 5 minutes walk to main station; all improvements; $30 month. Flat, four rooms and bath, 3 minutes walk to main station, $15 month. Flat, five rooms, near Clinton avenue station, $12 month. Doane & Vansyckle, 207 North avenue. 3 31 3

TO LET—Six room house. 146 Duer street. 3 31 3

TO LET—New apartment, six rooms and bath; all improvements. 514 East Seventh St. 3 28 6

TO LET—Netherwood—South avenue, house, all improvements, open fireplaces in living room and dining room; rent $35. House, 6 rooms, bath, &c.; rent $20. Belvidere avenue, all improvements; $40. Gresham road, new houses, every improvement; rents $50 to $60. Furnished houses for the season $180 up. Netherwood Realty Co., 1105 South avenue. 3 28 6

TO RENT—I will rent to a responsible party, in a desirable residential section, my twelve-room house for a first-class boarding house; large rooms, with closets suitable; large parlor and dining room, with high ceilings; newly painted and decorated; butler's pantry; private stairs out of kitchen to servants' room; large hall, with grate and mantel; laundry and store room in a large concrete cellar; furnace heat; must be seen to be appreciated; reasonable rent; two blocks from post-office, trolley cars and shopping district; five minutes walk to R. R. station. Address Owner O. K., care Daily Press. 3 9 tf

TO LET—Four rooms, 306 East Fourth street; four rooms, 244 East Fourth street. J. Sachar, 731 West Third street. 3 22 tf

LOFT—Suitable for photographer, tailor, storage or similar purposes; centrally located. Elston M. French, 171 North avenue. 9 27 tf

TO LET—4 rooms; city water; near Safe Works, on Third street. M. F. Gano, 142 North Ave. 3 25 tf

ROOMS to let; central; $10. La Rue, 152 North avenue. 3 22 tf

9-ROOM house to let; all modern improvements; shade and fruit trees; convenient to station and trolley. Inquire 1125 East Seventh St. 4 1 2

LODGE room for rent; central location. Apply Putnam & DeDraw. 4 1 5

FOR RENT—Attractive modern house, nine rooms, Woodland avenue, corner Park lane. H. A. Bonn, 140 West Front street. 4 1 tf

STORE to let. 183 Somerset St. 4 1 3

TO LET—3 or 4 large sunny connecting rooms; all improvements; private family. 315 West Sixth St. 4 1 tf

Other Classified Ads on Page 2.

STRIKERS ARE GRANTED INCREASE IN WAGES

Elizabeth, April 2.—So serious did the situation in the strike of the 600 employes of the Liebig & Willams and the Clark Fertilizer Works in Roosevelt, Middlesex county, become yesterday afternoon that the companies decided, in order to prevent further trouble, to increase the wages of the men from $1.65 to $1.80 per day for a period of thirty days, when a conference will again be held and future action considered.

This step was taken after the first outbreak of rioting. An Italian came to Roosevelt yesterday afternoon and wanted to go to work. He was beaten, and has not been seen since.

Yesterday afternoon a young man who was standing near the strikers, who had congregated about a block from the Roosevelt depot, made some disparaging remarks about the strike. Some of the younger men who heard him closed in on him and he was badly beaten. He, too disappeared, evidently fleeing in fright. The men who set on him ran away.

Sheriff Quackenbush was summoned from New Brunswick. He came by auto with deputies. Things had quieted down, however, and a conference was arraigned between the concern and the strikers.

Some of the men who had quit work went through the plants ordering firemen, engineers and others to quit work.

At the end of thirty days this agreement becomes void, but it is thought that a permanent settlement will be reached in the meantime. The companies, however, are not disposed toward making a three-year contract on the wage scale that the men demand.

STATE COST TO BE $5,547,294.

Trenton, April 2.—Showing an increase of $600,345.45, the regular appropriation bill for the year beginning November 1 next, will be introduced in the Legislature Monday. As it now stands it will carry $4,845,362.77. The supplemental bill provides expenditures of $701,931.74, which is $370,157.50 more than last year. Thus the increase in both will be $970,502.95 over last year, and the total allowance $5,547,294.51.

The figures were given out by Senator Bradley, chairman of the joint committee late yesterday. He let it be known that additions might be made to both bills. At present it contains nothing for continuing the work of revaluing the railroads nor anything for the proposed Palisades Park work. The latter appropriation, it was said, if made, would be conditional.

"With the exception of a few more items," said Mr. Bradley, "the bill is complete and will be ready for introduction. We have had a great many requests made on us, and we have tried to be fair about responding. We have given increased appropriations for a number of the State's charitable institutions."

Appropriations are to be made for improvements at the State Village of Epileptics and for the Home for Feeble Minded. The Vineland Soldiers' Home will also be aided. One of the large increases is for roads. Commissioner Gilkyson will have $300,000 to spend instead of $200,000 this year. The National Guard is to get $238,600, an increase of $15,000.

OPPOSES NOISE.

Morristown Council Acts for a Quieter July 4.

Morristown, April 2.—Chief of the Fire Department J. Fred Runyon, in his report to the Board of Aldermen last night, urged upon that body the necessity of passing immediately an ordinance regulating the sale of fireworks and gun powder, that Morristown might have a "safe and sane" Fourth of July celebration.

Senator Edward K. Mills, town counsel, submitted such an ordinance and it was formally introduced by Alderman R. Rallston Reed. It provides that the storage and sale of gun powder and ammunition shall be only by permit from the chief of the fire department, such permit to cost $5, and to be in force one year. No gun powder is to be used on the Fourth, no paper balloons containing excelsior or other inflammable substances, no blank cartridges, no cannon crackers larger than six inches in length and seven-eighths of an inch in diameter, no fireworks containing dynamite, nor any blank cartridge pistols, shall be kept in stock or sold. No pistol or other firearm shall be sold to anyone under 15 years of age; no fireworks shall be exposed for sale on stands outside of a building, nor shall any be sold prior to July 1. A penalty of $10 and the revocation of the permit is included in the ordinance.

CAN LOAD A SHIP OF COAL IN 45 MINUTES.

South Amboy, April 2.—The new coal dumper to be operated by the Eastern Coal Dock Company, of Cleveland, Ohio, was tried Wednesday afternoon. The clamps did not work well in the first car, and instead of emptying itself and returning to the tracks in about two minutes, it took ten minutes for the job. The second car was more of a success, and the third car got off the track and prevented further trials for the afternoon.

Prior to these attempts "empties" had been raised from the track, overturned, and returned to the track in forty seconds.

The introduction of this system will revolutionize the handling of coal. A vessel carrying eight hundred tons of coal will be able to receive its cargo in about forty-five minutes. The amount of shipping can be materially increased, and the facility with which the business can be handled will enhance the value of these piers as shipping points.

Another machine is to be built as soon as this one has demonstrated its success.

The Misses Madelyn McWilliams and Irene Corcoran, of Raritan, have been visiting Mr. and Mrs. Thomas Flynn, of this city.

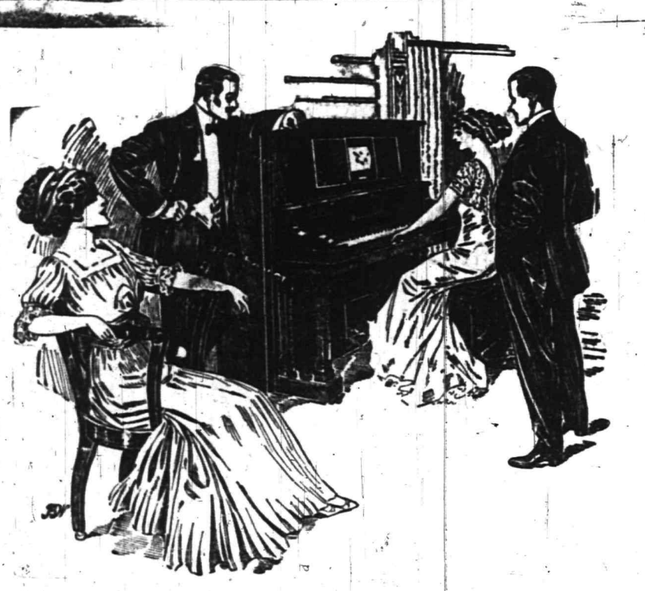

EASTER music, grand opera, the compositions of Grieg, Chaminade and Tschaikowsky, as well as popular songs of the day—all are at your command when you have a player-piano.

The fact that you may be absolutely ignorant of music does not debar you from playing the most intricate and inspiring pieces just as their composers have played them.

And all this unending pleasure can be yours to enjoy—in your own home—for the nominal amount of $10 per month until the instrument is paid for.

There is no better value in the world than the 88-note

Lexington Player-Piano at $495 (Club Price)

(Easy Payments, $10 a Month and Up)

You'll say so when you see it—and we want you to stop in and *play it yourself*. You'll not be urged to buy.

You will notice that the levers controlling the tempo and volume of sound are remarkably easy to understand and operate. You will notice how very little effort is needed for pumping—a decided relief if you've been "taking violent exercise" on other player-pianos.

The "rest-shelf" saves the wrist. The player mechanism is at once concealed, whenever you wish to do all the playing yourself.

The moderate price—$495—is due to the Hallet & Davis Piano Company's years' experience, vast manufacturing facilities and resources, and efficient selling organization—*we sell direct to you.*

You get equally good money's worth in the superior Hallet & Davis Player-Piano at $750 and the dependable Conway Player-Piano at $585.

$10 a month and up—and we take your old piano in exchange. Why not talk it over with us?

HALLET & DAVIS PIANO CO.

One of the Largest Piano Manufacturers in the World

170 EAST FRONT ST., PLAINFIELD, N. J.

PAINTERS AND DECORATORS.

Take a Look in our Window and you will be convinced that the latest in interior work—Aerochrome Washable Wall Decoration—is very handsome and effective.

Woolston & Buckle
Painters and Decorators
143 NORTH AVENUE.

MOVING DAY
Are you moving? If so, you want the finest
WALL PAPERS
for your new home.
If you are a tenant, tell your landlord that you want to make your selection from our new and complete stock. The result will please you both.
Jas. C. Hansen
Dealer in WALL PAPERS, PAINTS, OILS GLASS, Etc.
141 East Front Street
TEL. 346 ESTIMATES FURNISHED

M. WARREN
PAINTER, DECORATOR and PAPERHANGER
85 SOMERSET ST.,
opposite Sangerbund Hall.

House Painting
of the RIGHT KIND and at the RIGHT KIND OF PRICES.
Yours truly,
T. H. WELLER,
94 Somerset Street.
N. B.—25 Years Continuous Experience.

1910 Wall Papers.
IMPORTED & AMERICAN GOODS.
C. CONOVER & CO.
Decorators, Painters and Paperhangers. Window and Plate Glass.
115 Elmwood Pl. Tel. 1145

Victor Machines and Records
are one price the Country over.
You will find that the dealer who can serve you best is
H. V. Lough
150 East Front St.
Edison Records
Repairs

Vail
JEWELER AND OPTICIAN
103 Park Ave.,
calls your attention to his
Rimless Glasses.
They Look Good and You See Good.

Fresh Fish
Is My Specialty
Fred Ivamy
126 W. Second St.
Telephones 1024-1025

Central R. R. News Stands.
You can get it at the C. R. R. News Stands, both deports, Plainfield Daily Press and Elizabeth Journal, on sale at both stands, Philadelphia Morning, Evening and Sunday Papers. Largest assortment of Magazines and Weekly Papers in the city. Back numbers procured. Brooklyn Papers, English Publications. Daily and Sunday Papers delivered. Orders left at stand receive prompt attention. Open Sundays.

Standard Carpet Cleaning Works
Steam and Compressed Air
Window Shades and Awnings
J. A. GREENE
139 W. 2nd St. Tel. 906-J

COAL DEALERS.

JOS. HARRIGAN
OLD COMPANY'S LEHIGH COAL
929 South Avenue
Telephone 193.

TenEyck & Harris,
Dealers in
LEHIGH VALLEY COAL
Office: Rowley's Drug Store, 218 West Front Street. Telephone 549-w.

Coal I have on hand some very fine Hard and Medium Coal. All kept undersheds. Pea Coal. **Coal**
25 cents a ton reduction on cash orders.
L. A. RHEAUME
148 East Fourth St. Telephone 60-W
Yard, 674 South Second St. Telephone 231

GEORGE O. STEVENS
747 West Front St.

R. L. CLINE
(Successor to C. H. Rugge & Co.)
Best Quality Lehigh Coal
Yard and office 430 West Third St. Tel. 81

d steel cleaver, bread knife at $1.00 a set, ...19

"Standard Make," drop head ered oak cases, ball bearing achments; fully guaranteed igh grade sewing $19.50

Plan if you wish.

TenEyck & Kelley
Successors to Keeley Co.
COAL
741 SOUTH AVE. Tel. 1155

New Jersey Central

Trains Leave Plainfield.

For New York—2.10, 3.27, 5.41, 5.36, 6.00, 6.27, 6.57, 7.25, 7.28, 7.45, 7.46, 7.55, 8.00, 8.11, 8.30, 8.36, 8.43, 9.29, 9.59, 10.30, 10.55, 11.52 a. m., 12.00, 12.19, 12.42, 1.09, 1.27, 2.33, 2.44, 3.09, 3.50, 4.12, 4.46, 5.53, 6.29, 6.45, 7.09, 7.23, 8.27, 9.27, 9.40, 10.15, 11.28 p. m. Sunday—2.10, 3.37, 5.41, 7.23, 7.58, 8.52, 9.34, 9.45, 10.32, 11.52 a. m., 12.40, 1.09, 1.24, 2.01, 2.41, 3.09, 3.24, 4.29, 5.41, 6.35, 6.48, 8.13, 8.27, 8.35, 9.42, 10.28, 10.41 p. m.

For Newark—5.36, 6.27, 6.57, 7.05, 7.25, 7.46, 8.11, 8.36, 8.43, 9.29, 9.59, 10.55 a. m., 12.42, 1.27, 2.33, 3.09, 4.12, 4.45, 5.53, 6.29, 7.3, 8.27, 9.40 p. m. Sunday—7.23, 8.52, 9.34, 9.45, 10.32 a. m., 12.40, 1.24, 2.01, 2.41, 3.24, 4.29, 5.41, 6.48, 8.13, 9.42, 10.41 p. m.

For Easton, Bethlehem, Allentown and Manch Chunk—5.18 (8.17 to Allentown), 9.55 a. m., 2.00, 5.23, 5.46, (6.37 p. m., Easton only). Sundays—5.45 a. m., 1.58 5.46, 7.05 p. m.

For Wilkesbarre and Scranton—5.18, 9.55 a. m., 5.46 p. m. Sundays—5.45 a. m., 5.46 p. m.

For Long Branch and Asbury Park, etc., 8.37, 8.11, 10.55 a. m., (12.42 Saturday only), 4.45, 6.29, 7.23, 11.28 p. m. Sundays—3.37, 8.52 a. m., 3.24, 8.13 p. m.

For Lakewood and Atlantic City—3.37, 9.29 a. m., (12.42 Saturdays only), 1.27, 3.09 a. m. Sundays—(7.53 Lakewood only), 9.45 a. m., 2.01 p. m.

For Philadelphia—7.12, 7.29, 8.45, 9.13, 10.43 a. m., 12.15, 12.42, 1.39, 2.14, 2.45, 5.13, 6.44, 7.43, 8.50, 9.46 p. m., 1.20 night. Sundays—6.45, 8.45, 9.53, 10.39, 10.43, 11.42 a. m., 12.42, 1.44, 2.45, 3.42, 4.55, 5.39, 6.44, 7.43, 8.50, 9.46 p. m., 11.25, 1.20 night.

For Baltimore and Washington, Daily—8.45, 10.43 a. m., 12.42, 2.45, 6.44, 7.43 p. m.

W. G. BESLER, Vice Pres. & Gen. Mgr. W. C. HOPE, Gen. Pass. Agt.

To Whom It May Concern.
This is to notify the Trade in general, Hotels, Saloons, etc., that D. Loprete, of Newark, N. J., the largest Bottle Dealer in the State, has opened a Branch of his business at No. 40 Maple Avenue.
Anyone having Bottles, Papers, Iron and Metals, etc., to dispose of, call No. 1055 Telephone, and same will be promptly attended to.
I have on hand all kinds of Bottles, new and second-hand.
Hotel Trade a Specialty.
Newark address, 189-203 Frelinghuysen Avenue.

E. B. Maynard's
Tonsorial Parlors. Electrical Massage for face and hair. First-class work. Children's Hair Cutting a specialty.
Tel. No 75R.
141 NORTH AVENUE.

L. Moraller & Son,
Watchmakers and Jewelers.
Watches, Clocks and Jewelry.
Fine Watch and Clock Repairing a Specialty.
219 Park Ave., Plainfield, N.J.

J. C. FIELD, Jr.,
411 Park Ave. Tel. 991-W
Stationer & Newsdealer
Eaton, Crane & Pike Co. fine WRITING PAPER.

HENRY WIERENGA
Residence 'Phone 617-J.
Furniture, Freight, Baggage Express and Rigger.
PIANO MOVING A SPECIALTY

Now is the time when you need a
STOVE
and you may as well buy a good stove at a very Low Price. We are selling Stoves—Good Stoves—at low prices.
KADESH & LEVINE,
18 Somerset St.

EDUCATIONAL.

Plainfield Business College & School of English
Students may enter at any time.
PROF. A. S. HERR, Prin. and Prop
Tel. 786-w. Woodhull & Martin Building.
SEND FOR BOOKLET.

Mathilde L. Bruguiere
Voice Builder and Repertoire in French, English, German, Italian and Spanish
Miss Bruguiere is a graduate from the Royal Conservatory of Dresden, a pupil from A. Orgeni, of the Methods Lamberti and Vierdot. Address
148 E. Front St., Plainfield, N. J.
3 18 1m

THE STARR PIANO CO.
Established 1872.
Branch Factory Office.
CHAS. M. SUHR, Mgr.
614 East 6th St., Plainfield. N. J.

FRESH FRUITS AND VEGETABLES
Every day we are receiving shipments of the Finest Fresh Fruits and Vegetables—the kind whose Quality demonstrates their Value.
Your orders are cordially invited and prompt delivery assured.
W. W. DUNN
THE PARK GROCER
Duer St. and Lincoln Pl

Health Is Wealth
Various boards of health, government inspectors and sanitariums everywhere urge the use of manufactured ICE.
Why? BECAUSE it is pure. We manufacture the purest ice that can be produced and sell no other. PRICES REASONABLE.
CRYSTAL ICE Co.
MacDONALD & IVAMY,
Exclusive Handlers.
307 Arlington Ave., 'Phone 1023

ICE 35 cents
Commencing April 1, I will deliver ice to families in Plainfield and North Plainfield at 35c per hundred. The quality is the finest natural ice ever cut and the service will be first-class. I solicit the patronage of Daily Press readers and others.
JOHN MORTON
Office 145 North Ave. 'Phone 1086.
Residence, 53 Mountain Ave.
'Phone 454-J. 3 22 tf

PLAINFIELD
Welding Works
Have you any broken parts about your auto? If so it can be welded by the new **oxygen acetilene process** and made as good as new, saving you great expense and delay of getting new parts.
Everything welded that melts
209 West Second Street
3 26 6

John Lo Presti's
405 Watchung Avenue,
California XX Fruits—Nuts and Confectionery of all kinds Spaghetti in all shapes of macaroni, at 10c lb. Pure Olive Oil of Lucca, Italy.
'Phone 404-J. 11 27 tf

McCULLOUGH'S STEAM MILL,
21 Steiner place, North Plainfield, N. J
R. H. McCULLOUGH, Prop.
Sash, Blinds, Doors, Mouldings, Scroll Sawing, Turning etc.
Estimates cheerfully furnished.

Lincoln Market Frank Neidig Proprietor
94 Somerset St Tele. 781
CHOICE MEATS, FISH AND VEGETABLES.
Heinz's Sauer Kraut

PLAINFIELD BRANCH
Union County S.P.C.A.
Special officer, MRS. S. G. VAN HOESEN, Fanwood, N. J. Tel. 1229-R Fanwood.
All cases reported will be promptly investigated.
11 12 6 mos

Hoagland's Express
FURNITURE MOVING VAN
Careful & Experienced Men
Office 205 Park Av. Tel. 833-w
Home Tel. 648-L.

ALEX. LUSARDI.
Foreign and Domestic Fruits, Choice Confectionery, Nuts, Cigars, etc.
211 W. Front St. Tel. 507-W.

Kindling and Grate Wood.
Cedar Posts and Bean Poles. Prompt deliveries. Orders received at
89 SOMERSET STREET.
JOHN MOBUS,
P. O. Box 320. Telephone 19-F-42.

LOCAL AMUSEMENTS

"The Upstart," to open the New Ziegfeld Theatre in Chicago. Out of the number of plays submitted Mr. Ziegfeld has selected "The Upstart," to open his magnificent new theatre, and he has certainly shown good judgment, as it has been pronounced by all who have seen it, as being one of the best comedies produced this season. As for the cast, that alone should insure an all summers run, as it is seldom we see a cast equal go that which Mr. Harrison has provided, every member of which will be remembered as either being starred or featured in some of the best high class attractions of the past few seasons. Mr. Charlotte Ives recently resigned from the cast of "The Turning Point," at the Hacket Theatre, New York, to become leading woman in "The Upstart." Mr. Ralph Stuart has starred for the past two seasons in "Strongheart" under the management of Henry B. Harris. James Lackaye has a five-years' contract to star under the management of William A. Brady, but has secured a temporary release, which will make it possible for him to play the part of "The Judge," in the "Upstart" for the remainder of this season. Mr. Frank Ilmore, recently leading man for Elsie Ferguson, "In Such a Little Queen," will play the part of the clergyman. John Westley was last seen in the Henry Miller production, "The Family." Previously he supported Carlotta Neilson. Walter S. Howard is well known through his appearance with Joseph Jefferson, Otis Skinner and Ada Rehan. He also appeared in the original production of "The Great Ruby."

N. Y. AMUSEMENTS.

Francis Wilson is a golf enthusiast. He keeps a driver in his dressing room at The Criterion theatre and when he gets time between the acts of "The Bachelors' Baby" he drives an imaginary ball. He says it is only for exercise, but his best friends say that with every swat at the incorporeal air he proudly imagines that he is on the links, making a two hundred and thirty yard drive. The other evening one of these "best friends," a novelist, was on his way behind the scenes and passed as he saw the star in his shirt sleeves violently swinging. "Awfull, awfully, awfully rotten!" said the friend presently, disclosing his presence with this cheering remark. "You'r better give it up." Without stopping his swings or relaxing the earnestness suitable to a golf exercise, Mr Wilson began as if talking to himself: "Such is gratitude; I have read this man's book for fifteen years and have never told him the truth."

Even before the dramatic critics of New York city had seen "The City," Clyde Fitch's last play, at the Lyric theatre, and had unanimously hailed it as one of the few most sensational dramatic productions ever offered in this or any other country, Prof. William Lyon Phelps, professor of English and dramatic literature at Yale University, made an extraordinary public statement of his approbation both of the play and the production. In an open letter to the editor of the Hartford Courant and dated Yale College, December 14, Professor Phelps wrote: "I should like to say a word (unsolicited) about the performance of Clyde Fitch's play 'The City,' which is to be given in Hartford this week. It is, in my judgment, one of the best plays that Mr. Fitch ever wrote, and one of the most powerful dramas ever composed by an American. The second act is thrilling. Furthermore, it is a drama that has as its driving force a great idea; it is a play full of excitement and full of celebration. The company is admirable; the acting is always adequate to the situations and thoroughly intelligent.

SON WILL CONTEST DR. STROBRIDGE'S WILL.

Asbury Park, April 2.—A caveat has been filed by Robert Strobridge, of New York, a son, objecting to the probate of the will of his father, Rev. George E. Strobridge, of Ocean Grove, whose death from a stroke of apoplexy occurred in Ocean Grove a few weeks ago. No reason for the objection is stated.

The will has not yet been filed. It is understood that Mrs. Strobridge, the widow, who was married to Rev. Mr. Strobridge last November, is the chief beneficiary of the will. The amount of the estate is not known.

—Use Press want ads. They pay.

JOHN WINZENRIED'S
Storage Warehouse
316-318 WEST FRONT ST.
Separate Rooms—Clean and Dry
Furniture removed with care.
Tel. 660-R. Residence 312 Lee place

PLAINFIELD WINDOW CLEANING CO.
H. MERSTRICH, Prop.
Stores, Offices, Private Residences, New Buildings, Cleaned, Scrubbed and Oiled. Office, 145 East Front Street. Tel. 864-J.

G. E. COWLING
Wholesale Confectioner
208 WATCHUNG AVE.
EVERYTHING IN CANDIES

The Man in Lower Ten

By Mary Roberts Rinehart
Author of The Circular Staircase

Illustrations by M. J. KETTNER

(Copyright, by Bobbs-Merrill Co.)

"Porter," she began, in the voice of the lady who had "dangled," "is there a rule of this company that will allow a woman to occupy the dressing-room for one hour and curl her hair with an alcohol lamp while respectable people haven't a place where they can hook their—"

She stopped suddenly and stared into lower ten. Her shining pink cheeks grew pasty, her jaw fell. I remember trying to think of something to say, and of saying nothing at all. Then—she had buried her eyes in the nondescript garments that hung from her arm and tottered back the way she had come. Slowly a little knot of men gathered around us, silent for the most part. The doctor was making a search of the berth when the conductor elbowed his way through, followed by the inquisitive man, who had evidently summoned him. I had lost sight, for a time, of the girl in blue.

"Do it himself?" the conductor queried after a business-like glance at the body.

"No, he didn't," the doctor asserted. "There's no weapon here, and the window is closed. He couldn't have thrown it out, and he didn't swallow it. What on earth are you looking for, man?"

Some one was on the floor at our feet, face down, head peering under the berth. Now he got up without apology, revealing the man who had summoned the conductor. He was dusty, alert, cheerful, and he dragged up with him the dead man's suit-case. The sight of it brought back to me at once my own predicament.

"I don't know whether there's any connection or not, conductor," I said, "but I am a victim, too, in less degree; I've been robbed of everything I possess, except a red and yellow bath-robe. I happened to be wearing the bath-robe, which was probably the reason the thief overlooked it."

There was a fresh murmur in the crowd. Somebody laughed nervously. The conductor was irritated.

"I can't bother with that now," he snarled. "The railroad company is responsible for transportation, not for clothes, jewelry and morals. If people want to be stabbed and robbed in the company's cars, it's their affair. Why didn't you sleep in your clothes? I do."

I took an angry step forward. Then somebody touched my arm, and I unclenched my fist. I could understand the conductor's position, and beside, in the law, I had been guilty myself of contributory negligence.

"I'm not trying to make you responsible," I protested, as amiably as I could, "and I believe the clothes the thief left are as good as my own. They are certainly newer. But my valise contained valuable papers, and it is to your interest as well as mine to find the man who stole it."

"Why, of course," the doctor said shrewdly. "Find the man who skipped out with this gentleman's clothes, and you've probably got the murderer."

"I went to bed in lower nine," I said, my mind full again of my lost papers, "and I wakened in number seven. I was up in the night prowling around, as I was unable to sleep, and I must have gone back to the wrong berth. Anyhow, until the porter wakened me this morning I knew nothing of my mistake. In the interval the thief—murderer, too, perhaps—must have come back, discovered my error, and taken advantage of it to further his escape."

The inquisitive man looked at me from between narrowed eyelids, ferret-like.

"Did anyone on the train suspect you of having valuable papers?" he inquired. The crowd was listening intently.

"No one," I answered promptly and positively.

The doctor was investigating the murdered man's effects. The pockets of his trousers contained the usual miscellany of keys and small change, while in his hip pocket was found a small pearl-handled revolver of the type women usually keep around. A gold watch with a Masonic charm had slid down between the mattress and the window, while a showy diamond stud was still fastened in the bosom of his shirt. Taken as a whole, the personal belongings were those of a man of some means, but without any particular degree of breeding. The doctor heaped them together.

"Either robbery was not the motive," he reflected, "or the thief overlooked these things in his hurry."

The latter hypothesis seemed the more tenable, when, after a thorough search, we found no pocketbook and less than a dollar in small change.

The suit-case gave no clew. It contained one empty leather-covered flask and a pint bottle, also empty, a change of linen and some collars with the laundry mark, S. H. In the leather tag on the handle was a card with the name Simon Harrington, Pittsburg.

The conductor sat down on my un-

Announcement

Notwithstanding the fire that occurred at our place early Sunday morning we are still prepared to take care of all our customers and any others who desire to give us their work to do.

Our repair shop and paint shop were not seriously damaged, the fire being confined to the storage room alone. Our supply department is intact, and supplies will be furnished the same as usual.

We wish to thank all our customers who so loyally stood by us, and we will endeavor to give them the same satisfactory service as in the past.

We are in a position to deliver cars for which we are agents, namely: Locomobile, National, Premier, Maxwell and Reo.

C. B. BROKAW AUTO CO.
147-151 E. Fourth St.
Plainfield, N. J.

Walks

Good ones will bear inspection

Look at ours

Trap Rock, Portland Cement and the know how

R. G. Bush
743-5 South Avenue
Telephone Connection

For $1.50

per month we will clean and press 4 suits and one overcoat. Call for them and deliver the same. Payable $1.50 per month.
Repairing and altering neatly done
Suits to order $20 and up.

Howard W. Cobbs
(Successor to Leslie M. Cobbs.)
146 E. 5TH St. 'Phone 461-L
near Woman's Exchange.

TIMBO'S
Stock for Smokers

Romeo and Juliets, La Carolinas, Bocky's, Manuel Garcias, Acker, Merrall & Condit's La Elegancias, and a fine line of New York and Tampa makes. Fancy Smoker's Articles.

133-135 North Avenue.

ESTATE OF Isaac S. Randolph, deceased.

Pursuant to the order of George T. Parrot, Surrogate of the County of Union, made on the application of the undersigned, executors of said deceased, notice is hereby given to the creditors of said deceased to exhibit to the subscribers under oath or affirmation their claims or demands against the estate of said deceased within nine months from the second day of February, 1910, or they will be forever barred from prosecuting or recovering the same against the subscribers.

BLANCHARD E. RANDOLPH,
CHARLES C. RANDOLPH,
Executors.
CODINGTON & SWACKHAMER,
Proctors.
Fee $11.10. 2 5 9s

Advertised Mail Matter.

E. H. Bird, P. M.

MARCH 28, 1910.

Advertiser	
Adams, Miss E	Milne, Mr. A. R.
Blair, Mr. Walter	Martin, Patrick J.
Bowles, Miss S. J.	Morris, Mrs. J. M.
Brady, H.	March, Mrs. G.
Cook, Mrs. W. R.	Martin, Mr. A. W.
Chemllet, Mrs. T.	Mead, Mr. F. A.
Cook, Miss Hazel	Morris, Mrs. H. O.
Daniels, Mr. Henry	Miner, W. H.
Duncan, Mr. Harry	Mooney, Miss M. C.
Dusenberry, Mr. W.	Moore, Miss G. W.
Eaton, Mr. Harry	Moore, C. R.
Enterprise Foundry Co.	2 O'Brien, Miss S.
Furnic, Mr. F.	Overbough, Mr. P. C.
Fox, Mrs. W. H.	Putnam, Mrs. J. R.
Faulks, Mrs. E. A.	Paughborn, Mr. C.
Foster, Mrs. R. H.	Perlan, Miss
Harney, Mr. Archer	Peck, Esq., E. J.
Hull, Miss M. B.	Quincy, Esq., C. E.
Haskins, Mrs. Jno.	Rogers, Mrs. A. M.
Hockdy, Indie	Russell, Mr. F. L.
Hielamake, Miss M.	Robertson, Mr.
Hartney & Co.	Rutlman & Co.
Messrs.	Roberts, Mrs. D. A.
Johnson, Miss C.	Street, James
Kingston, Adjt.	Stevens, Mr. A.
Kandenbach, K.	Sibbald, Miss E. M.
Land Realty Co. The	Smith, Miss
Lotig, Mrs. H. F.	Tames, Mrs. G.
Lake, Mr. John	Taylor, Mrs.
Laurienzo, A. G.	Watson, Miss L.
Lee, Mr. Arthur	Warner, Mrs. W.
McCann, Mrs.	Zulkschwert, Miss E
	2 Box 476.

(PLEASE SAY ADVERTISED.)

J. HIMMELFARB,
TELEPHONE 903-J.

High-Grade Ladies' Tailor
Habit Maker
Fashionable Dressmaker
REMODELLING A SPECIALTY.
309-311 NEW ST.
Near Truell's Court

ALL PRICES IN PLAIN FIGURES

LOOK FOR OLD No 73

THE OLD RELIABLE HOME FURNISHERS
COWPERTHWAIT AND VAN HORN CO.
73-75 MARKET STREET Estab. 1860 Plainfield, N.J.

LOOK FOR THE TOWER

EASY CREDIT—OR 10% OFF FOR CASH

If You Plan to 'Housekeep' in the SPRING, or if You're Furnishing NOW —DON'T WAIT, but

BUY NOW

AT THIS MONEY-SAVING PRICE CUTTING CLEARANCE **Sale**
OF "EVERTHING FOR HOUSEKEEPING"

THE GREATEST HIT OF THE SEASON— RELIABLE POPULAR

FURNITURE, CARPETS, RUGS, STOVES, RANGES

At 1/4 to 1/3 Off!!

A TOTAL Clearance of Every Odd and Discontinued Pattern
—No Reservations!

Early Buying Gets the Cream!

Easy Credit, or 10% Off for Cash.

Jack Horner

Agent for
Pierce, Columbia, Crawford, Queen City, Reading Standard, Crown, Cyrus and Arrow
BICYCLES
Indian Motor Cycles
Pierce Vibrationless Motor Cycle

Sporting Goods, Renting and Sundries

26 and 31 SOMERSET ST.
TELEPHONE CONNECTION 3 1 tu th s tf

There's Pleasure and Profit in a Garden

CULTIVATE your gardening instinct—raise your own vegetables—there's pleasure and profit in it.

Surprise yourself and your friends by having the best garden in the neighborhood.

Start now, get your tools from Griffen's—they're the best you can buy and prices are reasonable.

Now for the main thing—

SEEDS

All of our **Seeds** are from seed men who have a national reputation, men who year after year have and are supplying the big farmers all over the country.

You cannot go wrong in buying these seeds.

Everything for the garden—Seeds, Vegetables and Flowers, Fertilizers and Tools.

A. M. Griffen
119-123 E. FRONT ST.
Plainfield, N. J.
Two 'Phones
6-214

GO TO
MOORE & SCHEELEIN MARKET
for Fresh Jersey Meats and Poultry; also Fresh Jersey Vegetables. Extra Low Prices for Cash.
104 North Av., cor. Park. Tel. 463-R

SHAKE IT OFF.

Rid Yourself of Unnecessary Burdens —A Plainfield Citizen Shows You How.

Don't bear unnecessary burdens.

Burdens of a bad back are unnecessary.

Get rid of them.

Doan's Kidney Pills cure bad backs;

Cure lame, weak and aching backs;

Cure every form of kidney ills.

Lots of local endorsement to prove this.

Mrs. John Driscoll, 753 West Third street, Plainfield, N. J., says:

"The public statement I gave several years ago concerning my experience with Doan's Kidney Pills was correct and still holds good. I suffered from a dull pain across my back which clung to me incessantly. Hard work increased my misery and at times I also had headaches and dizzy spells. I tried plasters and remedies of various kinds but without relief. Doan's Kidney Pills, which I finally procered at Randolph's Pharmacy relieved me and for that reason I heartily recommend them."

For sale by all dealers. Price 50 cents. Foster-Milburn Co., Buffalo, New York, sole agents for the United States.

Remember the name—Doan's—and take not other.

Arrival and Departure of Mails

PLAINFIELD POSTOFFICE.
August 1, 1909.

Office opens 7 a. m., closes 7 p. m.
On Saturdays closes half hour later.

NEW YORK MAILS.
Arrive—7.30, 8.40, 11.30 a. m., 2.30, 5.00, 5.30, 8.20 p. m., 12 midnight.
Close—6.30, 8.15, 9.30, 11.50 a. m., 2.20, 6.00, 7.45, 9.00 p. m.

SOMERVILLE AND EASTON.
Arrive—9.00 a. m., 1.30, 3.15 and 7.00 p. m.
Close—8.00 a. m., 1.30 and 4.30 p. m.

PHILADELPHIA DIRECT.
Arrive—7.30, 8.40, 11.30 a. m., 2.30, 7.00 p. m.
Close—6.30, 8.15, 11.30 a. m., 12,35, 2.20, 6.00, 7.45, 9.00 p. m.

THROUGH FAST MAIL FOR EAST.
Close—11.50 a. m. and 7.15 p. m.

DIRECT THROUGH FAST MAILS FOR WEST AND SOUTH.
Close—11.30 a. m., 12.35, 6.00 and 7.45 p. m.

PENNSYLVANIA, WEST OF EASTON
Close—6.30 and 8.00 a. m., 12.35, 6.00 p. m.

ELIZABETH, DIRECT.
Arrive—8.40 a. m., 2.30, 5.30 p. m.
Close—8.15 a. m., 12.35, 2.20, 4.00, 9.00 p. m.

NEWARK, DIRECT.
Arrive—8.40 a. m., 2.30, 5.30 p. m.
Close—6.30, 8.15, 9.30 a. m., 12.35, 2.20 6.00 p. m.

WATCHUNG.
Arrive—1.00, 6.45 p. m.
Close—9.00 a. m., 5.30 p. m.

WARRENVILLE.
Arrive—1.00 p. m.
Close—9.00 a. m.

SUNDAY MAILS.
Office open from 9.30 to 10.30 a. m.
Mail closes at 6.15 p. m.

E. H. BIRD, P. M

YOUR DULL Headaches

Probably come from overstrained eye sight. Nine-tenths of the headaches are the direct result of eye trouble Bring those troubles to us and let us prescribe for you.

All work guaranteed

FREE EXAMINATION BY

Stiles & Co.
PHILADELPHIA EYE SPECIALISTS
at 107 East Front Street, Every Thursday.
Hours 11:15 a. m. to 5 p. m.

ESTATE OF Anna Louise Spencer, deceased.

Pursuant to the order of George T. Parrot, Surrogate of the County of Union, made on the application of the undersigned, administrator of said deceased, notice is hereby given to the creditors of said deceased to exhibit to the subscriber under oath or affirmation their claims or demands against the estate of said deceased within nine months from the eighteenth day of March, 1910, or they will be forever barred from prosecuting or recovering the same against the subscriber. Claims may be presented to Proctor.

THOMAS H. SPENCER,
Administrator.
VINCENT W. NASH, JR.,
Proctor.
3 19 9 s Fees $11.10.

Robert Newton Crane
COUNSELOR AT LAW
HAS REMOVED
his office to rooms 9-10-11 Marsh building
201 PARK AVENUE
3 5 1m—s tu th

AUR-MIN-O

CURES DRUNKENNESS with or without the knowledge of the patient. Cure effected or money refunded. AUR-MIN-O a secret remedy. AUR-MIN-O B, Voluntary Remedy, $1.00 per box, or six boxes for $5.00. Free book. For sale at G. M. NAGLE'S DRUG STORE, Front and Grove Streets.

THE AUR-MIN-O Co., Inc.,
563 West 181 St., 3 8 tu-th-s tf NEW YORK

A. H. ENANDER,
Sanitary Plumbing, Gas Fitting, Steam and Hot Water Heating.
Contractor for Sewer Connections.
125 WATCHUNG AVE.

"Did Anyone Suspect You of Having Valuable Papers?"

mace berth, across, and made an entry of the name and address. Then, on an old envelope, he wrote a few words and gave it to the porter, who disappeared.

"I guess that's all I can do," he said. "I've had enough trouble this trip to last for a year. They don't need a conductor on these trains any more; what they ought to have is a sheriff and a posse."

The porter from the next car came in and whispered to him. The conductor rose unhappily.

"Next car's caught the disease," he grumbled. "Doctor, a woman back there has got mumps or bubonic plague, or something. Will you come back?"

The strange porter stood aside.

"Lady about the middle of the car," he said, "in black, sir, with queer-looking hair—sort of copper color, I think, sir."

CHAPTER V.

The Woman in the Next Car.

With the departure of the conductor and the doctor, the group around lower ten broke up, to re-form in smaller knots through the car. The porter remained on guard. With something of relief I sank into a seat. I wanted to think, to try to remember the details of the previous night. But my inquisitive acquaintance had other intentions. He came up and sat down beside me. Like the conductor, he had taken notes of the dead man's belongings, his name, address, clothing and the general circumstances of the crime. Now with his little notebook open before him, he prepared to enjoy the minor sensation of the robbery.

"And now for the second victim," he began cheerfully. "What is your name and address, please?"

I eyed him with suspicion.

"I have lost everything but my name and address," I parried. "What do you want them for? Publication?"

"Oh, no; dear, no!" he said, shocked at my misapprehension. "Merely for my own enlightenment. I like to gather data of this kind and draw my own conclusions. Most interesting and engrossing. Once or twice I have forestalled the results of police investigation—but entirely for my own amusement."

I nodded tolerantly. Most of us have hobbies; I knew a man once who carried his handkerchief up his sleeve and had a mania for old colored prints cut out of Godey's Lady Book.

"I use that inductive method originated by Poe and followed since with such success by Conan Doyle. Have you ever read Gaboriau? Ah, you have missed a treat, indeed. And now, to get down to business, what is the name of our escaped thief and probable murderer?"

"How on earth do I know?" I demanded impatiently. "He didn't write it in blood anywhere, did he?"

The little man looked hurt and disappointed.

"Do you mean to say," he asked, "that the pockets of those clothes are entirely empty?"

The pockets! In the excitement I had forgotten entirely the sealskin grip which the porter now sat at my feet, and I had not investigated the pockets at all. With the inquisitive man's pencil taking note of everything that I found, I emptied them on the opposite seat.

Upper left-hand waist-coat, two lead pencils and a fountain pen; lower right waist-coat, matchbox and a small stamp book; right-hand pocket coat, pair of gray suede gloves, new, size seven and a half; left-hand pocket, gun-metal cigarette case studded with pearls, half-full of Egyptian cigarettes. The trousers pockets contained a gold penknife, a small amount of money in bills and change, and a handkerchief with the initial "S" on it.

Further search through the coat discovered a card-case with cards bearing the name Henry Pinckney Sullivan, and a leather flask with gold mountings, filled with what seemed to be very fair whisky, and monogrammed H. P. S.

"His name evidently is Henry Pinckney Sullivan," said the cheerful follower of Poe, as he wrote it down. "Address as yet unknown. Blonde, probably. Have you noticed that it is almost always the blonde men who affect a very light gray, with a touch of red in the scarf? Fact, I assure you. I kept a record once of the summer attire of men, and 90 per cent. followed my rule. Dark men like you affect navy blue, or brown.

TO BE CONTINUED.

Real Thing in Realism.

Theatre Magnate—You say you have a sure-enough novelty in scenic effects?

Genius—Yes, sir. It is a snow scene in which somebody shovels snow.

ONLY THE BEST

Life Insurance is good enough for your family. You get it in The Prudential. Cost low, payments at convenient periods, policies liberal and guaranteed in every detail.

THE PRUDENTIAL HAS THE STRENGTH OF GIBRALTAR

ThePrudential

4% Interest and Convenience of Access

Our Special Department has commended itself not only because of the liberal interest paid, but because of its easy accessibility as compared with that of a New York Savings institution. We will collect, free of expense, accounts of this character now lodged in New York.

THE PLAINFIELD TRUST COMPANY

Money to Loan on Bond & Mortgage

Storage Vaults Travelers' Cheques

P. H. S. NINE BEATEN IN FIRST CONTEST

Somerville High defeated P. H. S. in the first scholastic baseball contest of the season on Crescent Oval this morning by the score of 2 to 1. The defeat of the locals was largely due to the effective pitching of Henderson, the visiting twirler, who held the local schoolboys to four bingles. Loose fielding also contributed to Plainfield's setback. In the absence of Van Zandt Herbert Terry was in the box for the locals. He pitched a fine article of ball but the errors behind him were of a costly nature. Terry fanned eleven Somervillians.

P. H. S.—Terry, pitcher; Lidgate, catcher; Nash, first base; Bristol, second base; Zerega, shortstop; Clark, third base; R. Runyon, right field; Doane, centre field; Riffert, left field.

Somerville—Henderson, pitcher; Halstead catcher; F. Moore, first base; W. W. Moore, second base; Van Pelt, shortstop; Davenport third base; Brunt, right field; McConglo, center field, Woodruff, left field.

Score by inning:

Plainfield .....0 0 0 0 0 1 0 0 0—1

Somerville .....0 2 0 0 0 0 0 0 0—2

Batteries—Plainfield, Terry and Lidgate; Somerville, Henderson and Halstead. Umpire, Ramsey.

N. P. H. Girls Want a Game.

The management of the N. P. H. S. girls' basketball team is trying to make arrangements for another contest with the P. H. S. girls' team. The city team won in the single game played by a margin of one point and the borough girls are anxious for another try.

Warren Stewart, of Lincoln place, is very ill at his home.

MR. WILSON TICKLED OVER KEELER DOPE

George D. Wilson, 426 Madison avenue, is a ball fan of the live wire variety. Mr. Wilson scans the sporting columns of The Daily Press every day and last night he did not miss the "Wee Willie Keeler April 1 scoop." Here is Mr. Wilson's comments:-

"I read tonight in The Press about 'Wee Willie" Keeler, who is going to manage a baseball team here this summer and what he intended to do; as I read it, the thought entered my head, why wouldn't it be a good idea for the Plainfield newspapers to print in the sporting news each night a little coupon worded like this—'Are you a baseball fan?' If so fill out the space and send it to the sporting editor, etc.

"The reason I thought of it was that for a town of Plainfield's size I never saw so few live baseball fans as there is here. I think it is about time we woke up and showed our national spirit. I am a baseball fan who is tickled to death over the idea that we are going to have a good ball team here this summer and that Keeler will be the manager. I hope you will give this communication attention."

N. B.—We suggest to Mr. Wilson that he read carefully the last paragraph in the "Willie Keeler scoop."

Jack Martin will be in the New Brunswick lineup this afternoon and tomorrow. He will cover shortstop

Along with Martin will be Dalton and Driscoll, former local favorites.

George Mallen, known as the "Old Hoss," is gingery as a two-year-old. George is the playing manager of the Hoboken nine.

Owing to a misunderstanding the game scheduled for this afternoon between the local newspapermen's nine and Jack Martin's all Plainfield aggregation has been postponed to some afternoon next week. Manager Listman will have his Y. M. C. A. candidates on the field for practise.

Park Golf Club Opens April 9.

The clubhouse and course of the Park Golf Club will be opened for the season on Saturday, April 9. Most of the putting greens will be ready for use, but a few temporary greens may be necessary. The regular club competitions will start later in the month. Everything points to a successful season.

BALL PLAYERS TO BE BANQUETED TONIGHT

Cliff Randolph, Jack Martin and Jim Emery, the trio of local boys, who will leave town next week for their respective minor league camps, will be tendered a farewell banquet by Manager Ernest Dorflinger and members of the Plainfield Baseball Club tonight at the Iroquois Hotel. All three players are graduates of local sand lots, and Plainfield fans should be proud in having three native sons, striving for honors in baseball's hall of fame.

Randolph returns to Binghamton, where he made an excellent record last season; Jack Martin returns to Worcester, and Emery makes his debut as a leaguer at Reading. The latter was picked up for the Pennsylvania club by Manager Dorflinger, who is scout for the Tri-State Leaguers. Should Emery make good Dorflinger will come in for a nice slice of coin.

Tonight's celebration will begin promptly at 8 o'clock, which is the hour Mr. Dorflinger requests all members of the club to be present

(Other Sporting News on Page 3)

Miss Betty Cole, of Andover, Mass., is spending the Easter vacation with Miss Anna Runyon, of East Sixth street.

THAT SWELL SPRING and SUMMER SUIT

LADIES, if you want it made to your order and to your satisfaction, in THE PREVAILING STYLES, with a guaranteed fit, come here WHERE FASHION REIGNS SUPREME.

S. Weintrob

LADIES' TAILOR AND FURRIER

409 WATCHUNG AVE.

PLAINFIELD, N. J.

VANDERHOOF MARKET

Grand Special

Fancy Roasting Chickens, lb	25c
" Fowl, lb	22c
Roast Pork, lb	20c
Old Fashioned Pork Sausage, lb,	18c
Chopped Beef, made while you wait, lb	16c
Legs Lamb, lb	22c
Ribs of Prime Beef, lb	18c-20c

SPECIAL ATTENTION GIVEN TO ALL PHONE ORDERS

TELEPHONE 1108-J

FRANK R. VANDERHOOF

1910 Marion-Flyer 35 H. P. $1,850

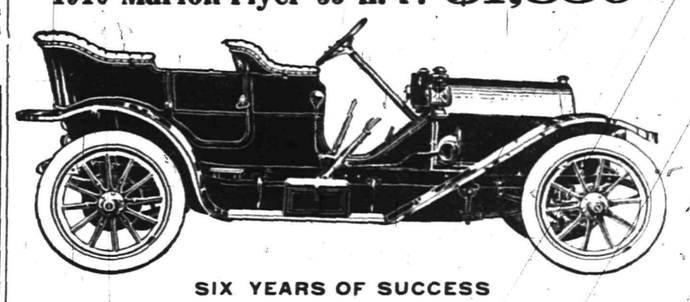

SIX YEARS OF SUCCESS

A big handsome, roomy and comfortable Car, very quiet, speedy and powerful, an exceedingly strong and well built car. We sold seven 1909 Marions last year in this city, all of which are giving the very best of satisfaction. DELIVERY ONE WEEK.

LET US DEMONSTRATE IT TO YOU

A. C. THOMPSON AUTO CO.

413 PARK AVENUE TEL 1510

BRANCH OFFICE

MALCOM & COOMBE

MEMBERS N. Y. STOCK EXCHANGE

100 BROADWAY, NEW YORK

PRIVATE WIRE CONNECTION TO NEW YORK AND TO ALL EXCHANGES

W. de LaR. ANDERSON, Manager

BABCOCK BUILDING, WEST FRONT STREET tu th s

Best Quality Ice 35 Cts. a Hundred

Special Rates to Large Consumers on Application

Our Ice has no equal for purity and cooling qualities; it is taken from Watchung Lake, which is situated on the top of Watchung Mountain and fed by pure mountain springs. Send your orders to 222 Madison Ave. or Telephone 1040 and get the best and cheapest.

If you are about to build a house it will be well for you to call and see our Asbestos Stucco for exterior finish; it is better than wood because it needs no paint, will last longer and is fireproof. Ask your architect about it.

Our Lally Columns for supporting girders are better than brick piers; don't take up quarter as much room or don't cost half as much money.

We guarantee our Ivory White Finishing Lime to be the best finishing lime ever used for high-grade work. With every bag we give an absolute guarantee that it will not pit.

So be sure to CALL and SEE US before ordering your building materials, as WE SAVE YOU MONEY while adding to your comfort.

Plainfield Ice & Supply Co.

222 MADISON AVE., Cor. 3rd St.

Dealers in Ice, Coal, Lumber, Cement and All Kinds of Masons' Materials

TELEPHONE 1040 and 1041.

APRIL FOURTH.

1792—Thaddeus Stevens, statesman, born; died 1868.
1906—Gen. Blanco, last captain general of Cuba, died; born 1832.

THE DAILY PRESS.

THE WEATHER.

Unsettled with showers tonight and Tuesday; moderate southeast to south winds.
Maximum, 62; minimum, 46.

Established May 10, 1887. PLAINFIELD, NEW JERSEY, MONDAY, APRIL 4, 1910. Two Cents a Copy—$3 a Year.

HEAR THEIR NEW PASTOR

Two Large Congregations Listen to Rev. Gabriel Reid Maguire.

AT THE PARK AVENUE BAPTIST.

He Makes a Marked Impression—An Informal Reception for Pas- and Wife Follows the Morning Service.

Rev. Gabriel Reid Maguire, the new pastor of the Park avenue Baptist church, preached yesterday much to the delight and edification of two large congregations. He has a commanding appearance in the pulpit and gives one the impression that he has a message and knows how to tell it.

In the morning the regular communion service was held and prior to that Mr. Maguire preached a strong sermon, taking his text from the eighteenth verse of the second chapter of Nehemiah: "So they strengthened their hands for this work." In the evening his text was taken from John 3:16, and he spoke on what he called "The Four Great P's," pity, perishing, providing and possession.

At the morning service Mr. Maguire in referring to the restoration of the Holy City said that the people first built the temple, then the walls and then established the work of God under Nehemiah. The preacher laid great emphasis on the fact that Nehemiah spent a whole winter in prayer, and that he went alone to talk with God. Every great work, declared Mr. Maguire, begins in one heart. Illustrating this point he referred to the words of John Knox, who in his prayer to God said: "Give me Scotland or I'll Die," and his prayer was answered, and to the earnest prayers of David Livingston, who pleaded with God for the salvation of the heathen in Africa. He also told how God had blessed Jacob of old, and more recently Charles Spurgeon, Dwight L. Moody and other great evangelists, who were men of prayer.

"God wants us all to pray," said Mr. Maguire. "You can have what you want if you will pray the price and meet the conditions. I am so glad that God is no respecter of persons. Nehemiah was never alone, a child of God is never alone. True greatness is not to be found in rank, but in character. God wants us to see his hand and the gates of hell shall never prevail against His great work.

"In Nehemiah's work there was co-operation, all were with one accord and one heart, each one doing his own part. Today God wants his preachers to preach the word. He wants his deacons and trustees to do their work. He wants the choir to sing for His glory and the sexton to clean the church for His glory. It is not for the deacons to dictate to the minister for he is a messenger of God, neither is it the place of the minister to dictate to the deacons what they shall do. All should work in harmony.

"The person who is looking for the easy way generally amounts to nothing. We must be up and doing. The answer to the question how to reach the masses is found in the divine injunctions, 'Go ye into all the world and preach the Gospel,' and 'Go ye into the highways and hedges.' Philip got the Eunich by going after him, so must we go after the lost ones. We'll storm the fort, not hold it and thus accomplish great things for God."

The earnest words of Pastor Maguire seemed to encourage his hearers who agreed that there are great blessings in store for the church. He impressed all with his earnestness and determination to meet all obstacles and his people seem to be ready and willing to stand by him in his plans for a success. After the service all remained to meet the new pastor and his family.

Appeal Divorce Case.

A decree nisi was signed by Vice-Chancellor Howell this morning in the divorce case of George Clark against his wife, Mrs. Margaret Clark. The defendant and the co-respondent, J. E. Flannery, have taken appeals to the Court of Errors.

Ida May Scott.

Ida May, the fourteen year old daughter of Mrs. Fannie Scott, of 514 West Fourth street, died yesterday afternoon. The funeral service will be conducted tomorrow afternoon at 3 o'clock at the Church of God and Saint of Jesus Christ.

Mr. Smith's Recital.

A large audience enjoyed the organ recital given by S. Frederick Smith, organist of the church, in Grace P. E. church yesterday afternoon.

HOD CARRIERS RIOT; COLOR LINE IS DRAWN

James Fee, James Canary, Michael Flatley and Mike Dombola, all members of the Hod Carriers' Union, attended the council meeting of that body yesterday afternoon in Trades' Council hall, and after the business meeting engaged in a fierce debate as to eligibility of their negro co-laborers for membership in the union. The ensuing argument aided and abetted by an over indulgence in beer started a fight which took the combined efforts of Patrolmen Messler and Dobson to quell.

From the stories told in court this morning to City Judge William N. Runyon there must have been almost a riot before the policemen got the belligerants into the patrol wagon and safely incarcerated at headquarters. Flatley and Fee were a sight with discolored faces and eyes, and bloodstained clothing and both admitted having been indiscreet as well as drunk. Canary claimed to have tried to act the part of peacemaker, but his story was not borne out by the testimony of the patrolmen. All four men were fined five dollars with the alternative of spending twenty days in the county jail. They paid up.

REV. DR. JOHN H. RAVEN AT NETHERWOOD REFORMED

The congregation of the Netherwood Reformed church, of which Rev. Royal A. Stout is pastor, had as preacher yesterday Rev. Dr. John Howard Raven, Professor of the Old Testament Languages and Exegises at the New Brunswick Theological Seminary at both morning and evening services. Dr. Raven delivered two impressive and instructive sermons.

Next Sunday the pulpit will be occupied by Rev. T. C. Easton, D. D., pastor of the Highland Park Reformed church. It is hoped that all the members will attend these services during the absence of Mr. Stout as they are of a character of interest to all the members and well calculated to inspire the worshippers at this church with the truth and value of the service of God. Speakers of famous ability will occupy the pulpit of the Netherwood church during the month of April which all the members should hear.

MISS JENNIE V. HARRIOTT, A TEACHER, PASSES AWAY

Miss Varian Harriott, aged about 40 years, died yesterday morning at the home of her mother, Mrs. Randolph F. Harriott 713 Watchung avenue, following an illness of several months with a complication of diseases. She was a teacher in an Episcopal school on Long Island for several years and prior to that taught here in private schools, always with great success.

She is survived by a mother, two sisters, the Misses Ida and Belle Harriott; also a brother, Randolph Harriott. The funeral will be held from the late home tomorrow afternoon at 4 o'clock and will be in charge of Rev. E. Vicars Stevenson, rector of Grace church. The burial will be in Hillside cemetery.

RABBI BRINGS A SUIT AGAINST EXPRESS CO.

Rabbi Moses Rattman has instituted a suit in the District Court against the U. S. Express Company for $100 on contract. Papers in the case were served on Wilson Frederick, the local agent, this morning by Clerk Horace G. Adams. The trial is set down for Thrusday, April 14. Francis J. Blatz is attorney for Rabbi Rattman.

The basis of the suit is a consignment of meat which was received here in January for V. Valinsky, a local Jewish butcher. Valinsky, for some reason or other, did not receive the meat and according to the general rules of the company covering perishable goods, the consignment was sold. Now Rabbi Rattman, who acts as agent for local Jewish butchers, seeks to recover damages from the express company. The consignor was a Philadelphia wholesale house.

Lewis' Case Postponed.

The case of Frederick Lewis, held here awaiting extradition papers, on a charge of embezzlement, was brought to the attention of Governor Fort this morning and at the solicitation of Craig L. Marsh, counsel for Mr. Lewis, the hearing was postponed until after the adjournment of the Legislature on Friday next.

SALVATION ARMY ACTIVE

National Staff Officers Speak and Provide Music at Services.

ON SATURDAY AND SUNDAY.

Col. McIntyre Tells of Army's Record—Capt. Fowler Sings Bass Solos—Band Music Excellent.

The Salvation Army Staff Band had charge of the services at Trinity Reformed church yesterday morning and with the thrilling music both instrumental and vocal, interested the large congregation in the work of the Army. Pastor John Y. Broek made a short opening speech in which he bespoke the earnest attention of the congregation to Colonel McIntyre, to whom was given entire charge of the services.

The opening hymn "Stand Up For Jesus," was sung by the congregation accompanied by the band, which was followed by a prayer by Rev. Mr. Broek. After the prayer the morning collection for the church was taken while the band played a selection after which Captain Fowler rendered a bass solo, "Beautiful Jesus." This was sung with magnificent expression and feeling. Captain Fowler's voice is a deep bass of power and sweetness.

Colonel McIntyre then addressed the audience thanking the church officers on behalf of Captain and Mrs. Hewitt for the use of the church and the privileges afforded the Army to tell of its special work among the unfortunate. Col. McIntyre took for a text Numbers; 14:24, and contrasted Caleb with his contemporaries and then with the men of today. He said that men in all walks today are thinking only of the material advantages of present day business and that so absorbing a theme diverted their thoughts into the narrow channels of secular business rather than into the ways of the Lord, whom all men should serve with their whole hearts and souls. Men should look toward and work for God.

Colonel McIntyre then gave a short history of the work of the Army which has made forty years of history. During that time 200,000 drunkards have been saved and among them some who are now among the most successful business men in the communities in which they live. An average of five thousand unfortunate women are rescued by the Army during a year and ninety per cent. of these are satisfactory rescues. Several stories of individuals thus brought to a useful life were told and impressed the congregation.

At the close of the sermon at the suggestion of Pastor Broek an offering was received for the band and Army.

Large audiences greeted the musicians at their appearances in the Seventh-Day and First Baptist churches. Yesterday afternoon, prior to playing at the Baptist church, they attracted large crowds on the downtown streets, where they rendered a number of sacred selections. Last night they played in the Presbyterian church at Westfield.

AUTOMOBILE CRASHES INTO FINCH PONY CART.

Henry L. Finch, a son of E. L. Finch, of 1006 Park avenue, just after arriving in front of the home last evening at 8:30 in a two-wheeled pony cart which he had been driving, was run into by an automobile, number 14162, and both the vehicles were badly damaged, but fortunately no one was hurt.

It was ascertained later that the automobile numbered 14162 is registered under the name of Isaac Schwed. Milton Mendel reported this fact to the police.

Funeral of Mrs. Gromisch.

The funeral service of Mrs. George Gromisch was conducted yesterday afternoon at the home of her parents, Mr. and Mrs. A. G. Perry, on Harrison avenue, in the presence of a large gathering of friends. The service was in charge of the Rev. George A. Warner, rector of Holy Cross church. Interment was made at Hillside cemetery.

Will Discuss Tuberculosis Matter.

The Union County Board of Freeholders will meet at Elizabeth on Thursday, when a report is expected from the committee on the tuberculosis camp for the county, of which J. Hervey Doane is the chairman. Road matters will also be discussed.

Mt. Zion Fair a Success.

The Mt. Zion A. M. E. fair and bazar which closed on Friday night was a big success. The total profits totaled $269.19, divided as follows: Seniors, $64.50; Juniors, $37.75, Trustees Aid Society, $169.94.

BAPTIST MINISTERS MET

East New Jersey Association in Session Here This Morning.

REV. DR. VASSAR PRESIDED.

Officers are Elected—Rev. G. R. Maguire is Introduced—Rev. E. R. Allen, of Philadelphia, Also a Speaker.

Officers were elected and reports from the various churches were presented at the morning session of the Ministers' Conference of the East New Jersey Baptist Association held at the First Baptist church this morning. When the meeting was called to order, Rev. Dr. T. E. Vassar, of Elizabeth, was chosen chairman in the absence of Rev. S. J. Skevington, the president, the latter arrived later and took the chair. Rev. J. W. Musson, secretary, was in his place.

Rev. Mr. Skevington pastor of the Clinton Avenue Baptist church, Newark, was re-elected president, and Rev. C. J. Greenwood, of the Westfield Baptist church, was chosen vice-president succeeding Rev. W. T. Dorward, who has gone to Milwaukee. Rev. J. W. Musson, of the Temple Baptist church, was re-elected secretary and treasurer.

The reports concerning condition of the churches were encouraging, although Rev. M. T. Shelford, of the Greenville Heights Baptist church believed that it was time that the State Baptist convention and the East New Jersey Baptist Association should lend their help toward building a church at Greenville Heights. At present the congregation is meeting in a store. Land has been purchased for a church site, but not a sufficient sum of money has been received with which to start the building.

Remarks by Mr. Shelford, as well as Rev. J. Madison Hare, of Jersey City, proved that the Greenville Heights section is one of the most promising fields in the State and that both Mr. Shelford and his congregation should be supported in their work.

Rev. J. W. Musson reported the reception of twenty-nine new members at yesterday's services. They were baptized on Easter Sunday. There was also baptism at yesterday morning's services prior to the communion.

Rev. Gabriel Reid Maguire, the new pastor of the Park Avenue Baptist church, was introduced and given a cordial reception by the ministers. He expressed the hope that he would become better acquainted and that a good work would result in the association. Rev. E. R. Allen, pastor of the Spruce Street Baptist church, Philadelphia, was also introduced and expressed his pleasure at being present. Two of his sons were present. Rev. Fred Allen, pastor of the Metuchen Baptist church, who presented an excellent report of the work in his church, and Rev. Joseph Allen, who is now pastor of the South Plainfield Baptist church.

Following the morning session the ministers adjourned to Truell Court, where luncheon was provided for them by the First Baptist church. This afternoon a short session was held at the church to discuss matters pertaining to the spiritual welfare of the conference as well as the churches.

Those presented at the conference were Rev. S. J. Skevington and Rev. Dr. C. J. Stanley, of Newark; Rev. J. Madison Hare, of Jersey City; Rev. M. T. Shelford of Greenville Heights; Rev. Dr. T. Vassar, of Elizabeth; Rev. G. H. Gardner, of New Market; Rev. C. J. Greenwood, of Westfield; Rev. Fred Allen, of Metuchen; Rev. Joseph Allen, of South Plainfield; Rev. E. R. Allen, of Philadelphia; Rev. J. W. Musson and Rev. Gabriel Reid Meguire, of this city.

Ladies' Auxiliary Plan Sale.

The Ladies' Auxiliary to Trinity Commandery, No. 17, K. T., is planning to hold a sale at the home of Mrs. J. S. Pray on East Sixth street, the latter part of April. The proceeds will be for the funds being raised to establish a bed at Muhlenberg Hospital.

Entertainment at Marconnier.

A musical and literary entertainment will be given at Marconnier chapel, Oak Tree, Wednesday evening, April 20, at 8 o'clock. There will be an excellent program, including a humorous sketch of several acts entitled "The Spinsters' Convention."

Everybody Likes Carney.

Everybody likes Dave Carney, even the sparrows. Mr. Carney made discovery Saturday morning that a flock of birds had made a huge nest in his awning with the evident intention of remaning for the summer.

OUR FIREMEN ARE HEROES

Pastor Charles L. Goodrich, in Sermon, Tells of Their Courage and Handicaps.

CALL TO DUTY COMES FIRST.

How God's Kingdom Would Flourish if All Christians Were as Earnest as Smoke-eaters.

Rev. Charles L. Goodrich addressed a rather small audience in the Congregational church last night, but his topic was one which every resident of this city would have appreciated and applauded. It had to do with the city's firemen, their ever readiness, promptness, courage and devotion and eulogized the men for the work they do under adverse conditions and limitations. For a text he took 1 Corinthians, 3:13, and said in part:

"I do not know why it is so, but we are more prone to criticize than to praise our public servants. It is so with the firemen as with others, and yet I know of no body of men who deserve greater approbation than the fellows who constantly risk their lives to save property and perhaps other lives for salaries which do not more than cover a decent living.

"The first point I wish to call attention to is that they do their work under great difficulties and certain limitations. They show admirable qualities of manhood, admirable in more ways than we know of. And the work is done as a matter of fact, without ostentation. The men in the department are few and much dependence is placed on outside help in time of need. Yet they never fail of their duty.

"The church today is in much the same condition; so much work to be done and so few to do it.

The second point is our firemen's readiness and promptness in answering calls. They do not hesitate; no time is wasted in getting ready. Why, I have known of one who was shaving when an alarm was turned in and who dropped his razor and jumped on the apparatus with his belathered face and finished the job when he returned. It is marvelous how quickly they respond to the call for help. If we could all be ready for the call how successful we would be! The hesitant one never succeeds. If only the people of the church were as ready to respond to the service as are the firemen to the alarm, what could stop her progress?

After telling incidents of the two most recent fires, an automobile garage and a lodge room, Mr. Goodrich spoke of the courage of the men and said: "If you are looking for modern heroes don't search among the uniforms of the Army and Navy, but look at the men who wear the rubber coat and helmet. Fire in Plainfield is just as hot as anywhere else and it must be understood that the fireman takes his life in his hands every time he enters a burning building. They risk their lives to save the property and lives of others. It is only fair that the people of Plainfield should understand this. This same kind of courage among Christians is what is needed in the Church. The kind that can withstand the laugh of the scoffer and make us do some heroic deed every day."

"Lastly, the very existence of a fire department points to danger of fire. Yet there exist other elements which do greater damage. Carelessness might accomplish much. Indifference more. What is the Church for? It is God's fire department, to be always ready to go out and check and prevent sin. We should be as ready as our firemen are, to fight the enemy. Let us be courageous, zealous, let us be ready for every opportunity and not found wanting when duty calls."

Mr. Goodrich will preach a series of sermons along the same lines which will include the police and other public servants, from whom lessons of fidelity to duty will be drawn. At the offertory last night Mr. Theodore Mantz sang by request "These are They," from Gaul's Holy City.

Council Meeting Tonight.

The Common Council will hold its regular April meeting tonight, when action may be taken regarding the Mayor's suggestion that employes of the city be paid every two weeks, instead of once a month. Matters relative to the approaching water election may also be discussed.

Entertained Sewing Club.

Miss Helen Lynch, of East Fifth street, entertained the Jolly Bachelors' Sewing Club, last evening. The members accomplished much in the sewing line and the social features were greatly enjoyed.

—Press Want Ads pay.

NEGRO KILLED HIMSELF IN HIS EMPLOYER'S HOME

Leaving no note or letter giving his reason for the act, George Roach, colored, twenty-three years old, a servant in the employ of Dr. Guy H. Hillman, of 507 Park avenue, committed suicide Saturday evening at 6 o'clock by slashing his throat with a razor. He died almost instantly. Dr. T. S. Davis, who was passing the house at the time examined the body shortly afterwards and pronounced the man beyond human aid. The body was removed to Cole's undertaking establishment, where it was viewed by coroner's physician Westcott, who gave a permit for burial.

Roach had been acting despondent for the past two weeks, but nothing was thought of it owing to the punctilous way in which he performed his duties. Saturday afternoon Roach went around everywhere looking to see that his duties were completed before he retired to the cellar to kill himself. The body was discovered by Roach's sister who ran screaming to the street. Patrolman Flatley was called and notified police headquarters whence the ambulance was sent. Roach was a native of Virginia and had been in the employ of Dr. Hillman for the past three years

"RELIABLE JIM" BABBITT SLAYED A MAD CANINE

Jim Babbitt, former local dog catcher, distinguished himself by shooting a mad canine on Somerset street at 8:30 o'clock this morning. The dog created considerable havoc among pedestrians and residents along the thoroughfare by running amuck through the street, and snapping at all dogs in sight, and finally seeking a corner in French's mill.

Babbitt was apprised of the presence of the dog, and with his trusty gun, the former dog catcher went into the mill, located the animal and shot it. It is reported that the dog bit two dogs in its mad flight through the street, one a coach dog belonging to Elston French, and a terrier, belonging to William Schorb.

On Saturday a mad dog created a scare at Mt. Bethel and Watchung, where it bit several dogs belonging to residents in that section, and afterward escaped. It is the impression that the dog killed by Babbitt is the animal that caused all of the excitment in that section.

LITTLE GIRL'S BURNS CAUSE OF HER DEATH

Minnie Alice Siedler, the four-year-old child of Mr. and Mrs. Frank Siedler, of Clinton avenue, who was scalded with boiling water Saturday morning, died yesterday at the hospital. The child was playing in the kitchen, where a pail of boiling water was standing. In some way the pail was upset and the water almost covered the child's body.

Dr. W. C. Boone was summoned and after temporary treatment was given had the child removed to the hospital. At first her condition was not thought to be serious, but a few hours later there was a change for the worse. The funeral will be held from the residence of the parents, 36 Clinton avenue, Wednesday afternoon at 2 o'clock. The burial will be in St. Mary's cemetery.

Yale Club to Meet.

The annual dinner of the Plainfield-Yale Club will be held at Truell Hall on Friday night. After the spread there will be several short addresses and a musical program. Officers for the year will be elected.

An April Tea.

Invitations have been sent out by Mrs. James R. Blake and Mrs. William M. Wherry, Jr., for a tea to be given at the home of the latter, 965 Madison avenue, on Wednesday, April 6th, from 4 to 6 o'clock.

Borough Court.

John Bishop and John Murphy, of this city, were arrested in the borough on Saturday night for drunkeness. Murphy was fined two dollars and sentence was suspended on Bishop.

Men's Club Banquet.

The banquet of the Men's Club of the Crescent Avenue Presbtyerian church will be held at Truell Hall on Tuesday evening, April 12, at 7 o'clock.

The Women's Association of the Congregational church will hold a sewing and business meeting at the church, tomorrow afternoon.

CITY MARKET'S OPENING

Twelve Thousand People Inspect the Up-to-Date Establishment.

DECORATED FOR OCCASION.

Orchestra Furnishes Music — Tea Room a Feature—Great Credit is Due Ira L. La Rue for Enterprise.

The grand formal opening of the city Market, which runs from North avenue to East Second street, and which has been doing business for the past month, on Saturday afternoon brought one of the largest crowds ever seen in a public place. It was estimated that no less than 12,000 people inspected the new market and enjoyed the music provided by Charles Suhr's orchestra.

The market men more than ever exerted themselves to please their hundreds of customers and evidenced their satisfaction of the success of the enterprise by exhibiting a spirit of optimism good to see. In the minds of those who were able to witness the lively scenes of the afternoon and evening there was but one opinion expressed—success. Ira LaRue, the able president of the new concern, feels that his efforts to utilize the waste part of the interior of the little thoroughfare has met with a public demonstration of approval and is theerfore encouraged to pursue with greater ardor the establishing of other markets in New Jersey towns. He has already made some progress toward another establishment in New Brunswick and from the present outlook there promises to be a chain of them which will benefit both the company of which he is the head and the public at large.

All the stalls, the ceiling and the passageways of the market were handsomely decorated Saturday and at night brilliantly illuminated with electric lights. No such animated scene has been wintessed here before. Many were attracted to the music room up stairs where the orchestra enlivened the proceedings with some popular music. The piano for the affair was kindly loaned by the Mathushek Piano Company. Among other things there was a demonstration by Armour & Co. and in the new Tea Room exhibitions given of several housekeeping novelties. The sales of the various merchants were larger than at any other time which proves that the formal introduction of the enterprise promises well for the future.

The officers of the Market Company are: President, Ira LaRue; vice-president, A. E. Murphy; secretary, Clarence B. LaRue; treasurer, Arthur Murphy, and manager, Clarence L. Murphy.

PROSECUTOR CAPTURES REAL SOMERSET OUTLAW.

Prosecutor F. A. Pope had his first experience with an outlaw at Somerville on Saturday, when he managed to arrest at the point of his revolver, Paul T. Whitte, a farm hand, who had feloniously assaulted William F. Maybush, his employer. Whitte called Maybush to his front door and emptied a load of buckshot in his face.

It is said that a posse of farmers who started out to arrest Whitte got cold feet and prosecutor Pope tackled the man single handed. Whitte was committed without bail to await the action of the grand jury.

Rev. Dr. Richards' Memorial.

A volume of eighty-one pages has been presented to the parishioners of the Brick Presbyterian church, New York, as a memorial to the late pastor, Rev. Dr. William R. Richards, who was pastor of the Crescent Avenue Presbyterian church, of this city, for eighteen years prior to his New York pastorate. The book was printed by order of the session of the church. It contains memorial poems, the letter sent by President Taft, who was a fellow member with Dr. Richards of Yale Corporation, resolutions and letters from many churches, from all the organizations with which Dr. Richards was connected and a stenographic account of the funeral and memorial services.

Rendered Musical Program.

The choir of the First M. E. church, under the direction of J. Edmund Skiff, organist, gave a musical service at the church, last night, with a short address by Rev. Dr. J. R. Cooke. There were several solo numbers by Miss Bertha vanNuis Willis, soprano, and Miss Jessie Haynes, contralto. The service was greatly enjoyed.

The regular meeting of the McAll Auxiliary will be held at the public library Wednesday morning at 11 o'clock.

A. E. Force & Co

"THE WHITE STORE"

WE GIVE "S. & H." THE STORE THAT SAVES YOU MONEY. GREEN TRADING STAMPS

Premium Parlor on 3rd Floor.

Sale of Ladies' Umbrellas

500 UNION TAFFETA UMBRELLAS, best black and best frame, and such a collection of handles you have never seen; every kind, style and variety; silver, oxodized and gold is fully represented in this mammoth collection of fine umbrellas. Don't miss this opportunity for it really will not be costly, in fact it is cheaper than having to borrow one from your neighbor.

1.50 Umbrellas $1
$2 Umbrellas 1.25

See show window.

To fittingly celebrate our Spring Opening of seasonable merchandise in every department of this mammoth store, we will GIVE AWAY FREE of any cost to you on Wednesday, Thursday, and Friday, 30 S. & H. GREEN TRADING STAMPS in a book to every customer visiting our store. We will also give to every purchaser on the SAME DAYS, UP TO 12 O'CLOCK NOON,

Double Green Trading Stamps

on every purchase made. Here is an exceptional opportunity to fill your book quickly or start a new one. This means a start worthy the attention of every housekeeper in the city of Plainfield and surrounding towns and should by no means be overlooked.

In connection with the above liberal offer you will find many lines of merchandise offered during these days at marvelously low prices.

Sale of Dress Skirts

10 DOZEN OF LADIES' HANDSOMELY TAILORED DRESS SKIRTS, this season's best styles and materials; all size waist bands and skirt lengths; these are not all one style; you can have your choice of six different styles. THIS IS POSITIVELY THE GREATEST BARGAIN IN DRESS SKIRTS EVER OFFERED BY US. These skirts are fully pleated and come in black, blue, grey and some few mixtures. In order to make this bargain offering go around there will be but ONE SOLD to a customer.

Price During Sale **2.98**

See Show Window.

Wash Goods

We have enlarged this department to double its capacity and it now contains the most complete stock of wash goods in this section of New Jersey. Every new weave and make is represented in this vast collection, so that you can secure anything from the cheapest to the highest grade.

The prices run from 12½c to 50c a Yd.

Special Display and Values in Our Rug, Carpet and Drapery Dept.

Royal Wilton Velvet Rugs, 9x12, for....$39.98
Royal Wilton Velvet Rugs, 8.3x10.6, for $35.00
Royal Wilton Velvet Rugs, 6x9, for.....$25.00
Extra Superior Axminster Rugs, 9x12..$24.98
These in all sizes down to 18x36, for.....98c
Royal Sarouk American Oriental Rugs, size 9x12, for.....$22.50
These in all grades down to.....$2.49
Chammont Axminster Rugs, equal to French Wilton, 36x72, for.....$8.98
Kalistan Double Faced Extra Heavy Rugs, for library, den, bed and bath rooms, size 36x72, for.....$4.50 and $7.49

Imperial Smyrna Rugs in All Sizes.

36x72, price	$4.98	36x72, price	$2.25
27x54, price	$1.98	30x33, price	$1.49
36x36, price	$2.25	4 ft. by 6 ft.	$3.49

Fine Fibre Rugs, size 6x9, for.....$5.49
Crex Rugs, we have in all sizes and qualities, 4.6x7.6, $2.98; 6x9, $3.98; 8x10 for.....$6.98
Tapestry Rugs, 9x12 for $13.98 and $14.98; 8.3x10.6 for $12.98, and 6x9 for.....$7.98
Body Brussels, 9x12 for $26.50, and 6x9 for.....$16.50
Ingrain Art Squares, all sizes, $4.50 to $8.98
Wilton Velvet, hall and stair carpets, from 98c to $1.15 per yard.
Ingrain Carpets at.....49c and 75c yard
Linoleum, best inlaid, 2 yards wide, $1.35 sq. yd
Printed Linoleum, 2 yards wide, at 59c sq. yd
Oil Cloth, 1 to 2 yds. at 35c, 30c and 25c sq. yd
Fibre Matting, a good grade for.....29c
Japanese and Chinese Mattings, specially priced at.....17c to 35c yard

Ladies' Tailored Suits

Our business in this line has more than doubled the past year. Ladies who have heretofore left town to purchase suits are now our best advertisers. The reason for this is not hard to discover. Visit this department and we will let you into the secret. Superb suits will be offered this week

At 19.00, 22.50 and 25.00.

Alterations Free of Charge.

Window Shades

We are showing Window Shades in all grades and colors. Prices 25c, 35c, 50c and 59c. We also make shades to your order in any width, and keep competent workmen who make this line a specialty. If you allow us to figure on your shades, we guarantee you absolute satisfaction in every particular.

Trunks

We have never shown such a vast collection. Nothing but the very best makes, by the most celebrated trunk manufacturers. Trunks in all sizes and shapes, from the ordinary steamer trunk to the very elaborate wardrobe trunk at $30.00.

AMONG OUR NEIGHBORS

DUNELLEN AND VICINITY.

At the annual election of the Presbyterian Sunday-school which was held last Wednesday night the following officers were elected: Superintendent, T. D. Day; assistant, Lewis Churchill; superintendent primary department, Mrs. Charles Mattis; assistant, Miss Jane Churchill; superintendent junior department, Mrs. M. L. Rarick; librarians, George Apgar and Benjamin Dodwell; secretary, J. Newton Apgar; assistant, J. T. Sutphen; music committee, the Misses Tillie Muller, Eva Schnieder, Beatrice Cameron and Laura Todd.

Ray Huff, who started quite a commotion a few weeks ago by announcing that he was going to enlist in the U. S. Navy and go on a three-year cruise in one of Uncle Sam's big gunboats, has reconsidered his decision and will stick to cornfields and pumpkin patches of Dunellen and vicinity. Ray is one of the popular fellows in the village. The news was welcomed on all sides.

Attendance at the services in the First Baptist church were large yesterday. In the morning Rev. George H. Gardner's theme was "Our Daily Bread" and in the evening the subject of his discourse was "Truths That Need Emphasis Today."

Commodore Charley Rogers, having recovered from the tiring effects of his trans-continental trip to California, has started preparations for the boating season. All of the craft is being painted and put in condition for the summer.

The recently organized Ladies' Aid Society of the Presbyterian church will hold its first monthly meeting tomorrow afternoon at the home of Mrs. Frank R. Wynkoop. All women who have not yet enrolled are invited to be present.

The annual congregational meeting of the Presbyterian church will be held on Wednesday night. In addition to reports from all societies in the church being presented, two trustees will be elected.

Rev. William Giddes occupied the pulpit at both services in the Methodist church yesterday. The pastor, Rev. W. A. Knox, who is attending the Newark Conference, remained in that city.

A grass fire on Lincoln avenue resulted in Defender Fire Company being called out yesterday morning. The flames were extinguished before any damage resulted.

Tickets for Defender Fire Company's uniform dance are selling rapidly and the indications are that the local fire fighters will have a gala time.

Mr. and Mrs. Clarence Carman have taken up their residence in the Hetfield flat.

Mr. and Mrs. Clement Dixon have returned from a visit to friends in Metuchen.

The Board of Education will meet in Whittier School tomorrow night.

The Borough Council will meet in regular session tonight.

'PLAINS AND FANWOOD.

The Netherwood Field Club defeated a scrub team on the local diamond Saturday afternoon by the score of 10 to 4. Johnston, who did the twirling for the local team, was in poor form, and received ragged support, while Slocum of the Field Club, had the goods and the 'Plains team found base hits a scarce article.

The weekly meeting of the B. Y. P. U. was held last night in the parlors of the Baptist church.

Mrs. Mary Barry, who recently bought the Cook house on Westfield avenue, moved in Saturday.

The trouble of Theodore Glazer and his neighbors which was to have been heard in Justice Clark's court Friday, was postponed one week.

A number of the wheelmen from town attended the opening of the season's racing yesterday afternoon at the Vailsburg track.

Rev. Franklin K. Mathiews has returned from a visit of several days with friends at Albany, N. Y.

Tickets for the dance to be held April 22 for the benefit of the local ball team, are selling well.

The public schools reopened this morning after the ten days' Easter vacation.

TAFT MEETS BALL PLAYERS.

Washingon, April 4.—Baseball players had their innings at the White House Thursday. By appointment the President received President Horace Fogel and the members of the Philadelphia National League team, which has been playing exhibition games in this city.

Later in the day the President also shook hands with the members of the Cornell baseball team.

—Daily Press want ads. pay.

CASTORIA
For Infants and Children.
The Kind You Have Always Bought
Bears the Signature of Chas. H. Fletcher.

Store Open Evenings Until Six o'Clock—Open Saturday Nights as Usual.

BAMBERGER'S

THE ALWAYS BUSY STORE

MARKET, HALSEY & BANK STS.

Here is a Women's $20 Suit for $15.00

Those who saw these pretty Suits Saturday were generous in their praise of them. They're positively beautiful and you will be surprised when you see them. Any other store would ask $20.00 for the same suits and then exploit them as wonderful values. Maybe we're foolish to sell them so cheaply, but we do not think so. Tan, gray and reseda mixed effects--best satin linings---fullest of plaited skirts---sizes for large, medium or small women.

$15.00

L. BAMBERGER & CO.

NEWARK N.J.

YOUR DULL **Headaches**

Probably come from overstrained eye sight. Nine-tenths of the headaches are the direct result of eye trouble. Bring those troubles to us and let us prescribe for you.

All work guaranteed.

FREE EXAMINATION BY

Stiles & Co.

PHILADELPHIA EYE SPECIALISTS

at 107 East Front Street, Every Thursday.

Hours 11:15 a. m. to 5 p. m.

For $1.50

per month we will clean and press 4 suits and one overcoat. Call for them and deliver the same. Payable $1.50 per month.

Repairing and altering neatly done

Suits to order $20 and up.

Howard W. Cobbs

(Successor to Leslie M. Cobbs.)
146 E. 5TH St. 'Phone 461-L
near Woman's Exchange.

TIMBO'S Stock for Smokers

Romeo and Juliets, La Carolinas, Bocky's, Manuel Garcias, Acker, Merrall & Condit's La Elegancias, and a fine line of New York and Tampa makes. Fancy Smoker's Articles.

133-135 North Avenue.

JOHN WINZENRIED'S

Storage Warehouse

816-818 WEST FRONT ST.

Separate Rooms—Clean and Dry.
Furniture removed with care.
Tel. 640-R. Residence 312 Lee place.

A. H. ENANDER,

Sanitary Plumbing, Gas Fitting.
Steam and Hot Water Heating.
Contractor for Sewer Connections.
125 WATCHUNG AVE.

Classified Advertisements

For Sale.

FOR SALE—Soil, first quality. Chris Lubeck, 213 Duer street. 'Phone 824-W. 3 26 tf

FOR SALE—Team of horses, seperate or together; closed carriage; runabout and cart; double and single harness. 672 West Seventh street. 3 10 tf

FOR SALE—Owner leaving town, elegant new decorated house, steam heat, double finish floors, open fireplace, ceiling beams panelled dining room, basement, barn; fine place for chickens. Address Bargain, care Press. 3 18 tf

FOR SALE—A lot of fine selected shrubbery at attractive prices. Inquire Martin Whelan, 418 East Front street. 3 12 tf

FOR SALE—At a bargain, a high four wheeled Amesbury cart, in perfect condition. Call 761 Kensington avenue. 3 12 tf

FOR SALE—160-acre farm in Hunterdon county; fertile soil, all tillable; price $8,500. Would trade for Plainfield property. Photograph at office of Ira L. La Rue, 152 North avenue. 3 29 tf

FULL six month day course in local business college for sale at reduction for cash. Circumstances prevent advertiser using same. Address "Excellent Opportunity," care Press. 3 29 6

FOR SALE—Quinby surrey, rubber tires, nearly new, $50; brass mounted harness, slightly used, $20; blankets, etc., $10. 539 Lawrence avenue, Westfield. 3 31 7

FOR SALE—9-room house of modern construction; in perfect condition throughout; built in best manner possible; choice location; convenient to trolley and Grant avenue station; $6,500; terms to suit; immediate possession. Address Albert M. Lederer, 117 West Front street. 3 29 tf

FOR SALE—At the Plainfield Glove Store, 58 Somerset street, a fine real kid glove embroidered, in tans, black or white. H. Texier. 1 3 tf

FOR SALE—Furniture, high class and modern, practically new; rare opportunity. Apply Apartment No. 1, 108 West Fourth St. 3 25 12

BELL Motor for sale, cheap; 15 horse power; used only 4 months Alex Kane 312 Filmore avenue. 3 16 tf

FOR SALE—Stanhope in fine condition. Apply 996 Central avenue. 3 19 tf

FOR SALE—Lots on Union street, near Arlington avenue; also lots on West Seventh street; convenient to trolley. J. T. Vail. 9 27 tf

OLD papers for sale; put up in packages of 100 copies for 10c. Apply at this office. tf

For Rent.

TO LET—9-room house; beautifully situated; 7 minutes from Lehigh station; $25 per month. Brookside Farm, South Plainfield. 4 2 3

TWO rooms to let, unfurnished. 94 Grandview avenue. 4 2 3

TO LET—Attractive 8-room house; all improvements; good location; 937 Union street. Apply E. L. Adams, 415 West 118th street, New York. 3 31 6

FOR RENT—From April 1, house 8 rooms and barn; all improvements; excellent location. J. V. E. Vanderhoef, care Woodhull & Martin. 1 22 tf

TO LET—New double house; 7 rooms and bath each floor; all improvements. Apply 5 Grove street 2 25 tf

TO RENT—Apartment of 6 rooms and bath; all improvements, with steam heat. Apply to R. H. Keenan, 441 East Fifth street. 3 28 tf

Money to Loan.

$100,000 TO LOAN on bond and mortgage in sums to suit. J. T. Vail. 3 12 tf

MONEY TO LOAN on bond and mortgage. Mulford, opposite depot 12 28 tf

MONEY to loan on bond and mortgage. Charles L. Moffett, attorney, Woodhull & Martin building. 6 9 tf

MORTGAGES placed on good security. Francis J. Blatz, First National Bank Building. 8 21 tf

$25,000 TO LOAN at 5 per cent in sums to suit, on good mortgages. Elston M French, 171 North avenue 9 19 tf

Chickens and Eggs.

EGGS from big vigorous farm raised Barred Rocks for heavy egg production. They also produce prize winners. Call and see them. Charles Meyer, Scotch Plains. 3 16 1m

For Sale or To Let.

FOR SALE or to let, 8-room house; all improvements; large lot; rent $25; price for sale $3,800; cash or installments. Charles Hand, 319 Watchung avenue. 3 29 6

FOR SALE or rent, 10-room house; all modern improvements; good location in North Plainfield. Address Good Location, care Press. 3 22 tf

Classified Advertisements

Miscellaneous.

THE EXCHANGE, No. 225 West Front street. Tel. 901-R. Largest display in furniture, rugs, bedding and general household goods in the city. Cash or liberal credit—an honest man's promise to pay—that's all we ask. 5 tf

THERE is a reason why Mme. Wilma has met with such success in so short a time in millinery. Her success is due to the fact—up-to-date in style, moderate prices and careful attention. Mme. Wilma, 12 Watchung avenue. 3 2

PHOTOGRAPHS taken in the home; portrait work of children a specialty. N. S. Wardner, 610 Division St. 'Phone 100-W. 3 18 m

H. H. BUTLER, D. V. S.—Pet animals a specialty. OFFICE AT GORMLEY'S Riding School, Kensington avenue, near Putnam. Telephone 194 (cut out for reference). 1 8 tf

STORE your furniture with the Plainfield Storage Company; reasonable rates. Orders left for moving vans. Nagle's, Front and Grove Sts. 1 7 tf

WALL PAPER—Call and see our new stock of pretty patterns; low prices. Paints, Jap-a-lac. A good varnish for general use, bring your own can, $3.40 gallon. T. H. Weller, 64 Somerset street. 3 29 1m

BEFORE selling your furniture see Latourette, 326 West Front St. tf

GARDEN WORK—Grading, remodelling of lawns, planting of hedges, trees and shrubs; estimates furnished. Olsen, care Peterson, florist, Watchung avenue. Telephone 389-L. 3 21 2m eod

MASON contractor, repairing done promptly; charges reasonable. Wm. Bourgeois, 81 Laramie road. 3 29 1m

AUTOMOBILE INSURANCE. RELIABLE COMPANIES. J. T. VAIL, 177 NORTH AVENUE. 3 28 tf

COME in and let us demonstrate the "Firestone" demountable rim (no more tire trouble). Plainfield Auto Tire Co., 407 Watchung avenue, 'Phone 316-W. 1 11 tf

TURN in your old auto tires for new ones at the Plainfield Auto Tire Co., 407 Watchung avenue. 8 21 tf

BABIES crochet sacques for sale, all prices; also ladies' knitted sweaters made to order. Mrs. Mayer, 54 Pearl St., North Plainfield. tf

P. H. LATOURETTE, auctioneer; sales promptly attended to; satisfaction guaranteed. 326 West Front street. 2 10 tf

WILL do papering for $4 and $4.50 per room; will furnish paper selected at my store; also painting and decorating; satisfaction guaranteed. 107 Watchung avenue, J. Nathanson. 1 6 tf

THOSE interested in building should send for catalogue of books on suburban and country houses. The Wm. T. Comstock Co., 23 Warren street, New York. 3 15 tf

WM. BROWN, watchmaker and jeweler. Residence and work shop, 124 Watchung avenue. 'Phone 822-W. 3 14 1m

Employment Agencies.

CENTRAL Employment Registry, 430 Watchung avenue. 'Phone 1347-L. Reliable help, men and women, nurses, seamstresses, general houseworkers, coachmen, gardeners, etc. Emergency help by day or week. 3 16 1m

FIRST-CLASS places and first-class help always on hand at Mrs. Keller's agency, 22 Somerset place. 'Phone 196-W. 8 17 tf

MURRAY Employment Registry, 226 East Front street, for reliable help and good situations always on hand; very reasonable charges; near Y. W. C. A. 'Phone 666. 3 26 tf

Real Estate Agents.

THOSE desiring to own a farm should consult one who has been selling farms for years, and he is yours truly, William Henry Rogers, 136 Park avenue, Plainfield, Telephone 44. tf

REAL ESTATE for sale, rent and exchange. Insurance in strong companies at lowest rates; money loaned on real estate. Thickstun & Emmons, 197 North avenue. tf

Rooms and Board.

GOOD accommodations; low rates. Boyce's Hotel, 97 Somerset St. tf

TO LET—Furnished room. Call evenings. 741 South avenue. 4 1 3

RIGHT in town, nicely furnished rooms. 175 East Front St. 4 1 3

FOR RENT—Furnished rooms. 7 Grove street. 3 23 1m

THE WALDORF, 132-134 Crescent avenue; rooms en suite with bath; also double and single rooms; table board; service first-class. 12 1 tf

FURNISHED rooms, light and airy, in nice neighborhood, near centre of town 225 East Fifth St. tf

Other Classified Ads on Page 5.

The Man in Lower Ten

By Mary Roberts Rinehart
Author of The Circular Staircase

Illustrations by M. J. KETTNER

(Copyright, by Bobbs-Merrill Co.)

In spite of myself I was amused at the man's shrewdness.

"Yes; the suit he took was dark—a blue," I said.

He rubbed his hands and smiled at me delightedly.

"Then you wore black shoes, not tan," he said, with a glance at the aggressive yellow ones I wore.

"Right again," I acknowledged. "Black low shoes and black embroidered hose. If you keep on you'll have a motive for the crime, and the murderer's present place of hiding. And if you come back to the smoker with me, I'll give you an opportunity to judge if he knew good whisky from bad."

I put the articles from the pockets back again and got up. "I wonder if there is a diner on?" I said. "I need something sustaining after all this."

I was conscious then of some one at my elbow. I turned to see the young woman whose face was so vaguely familiar. In the very act of speaking she drew back suddenly and colored.

"Oh—I beg your pardon," she said hurriedly, "I—thought you were—some one else." She was looking in a puzzled fashion at my coat. I felt all the cringing guilt of a man who has accidentally picked up the wrong tight on my neck.

"I'm sorry," I said idiotically. "I'm sorry, but—I'm not." I have learned since that she has bright brown hair, with a loose wave in it that drops over her ears, and dark blue eyes with black lashes and—but what does it matter? One enjoys a picture as a whole; not as the sum of its parts.

She saw the flask then, and her errand came back to her. "One of the ladies at the end of the car has fainted," she explained. "I thought perhaps a stimulant—"

I picked up the flask at once and followed my guide down the aisle. Two or three women were working over the woman who had fainted. They had opened her collar and taken out her hair pins, whatever good that might do. The stout woman was vigorously rubbing her wrists, with the idea, no doubt, of working up her pulse. The unconscious woman was the one for whom I had secured lower 11 at the station.

I poured a little liquor in a bungling masculine fashion between her lips as she leaned back, with closed eyes. She chocked, coughed and rallied somewhat.

"Poor thing," said the stout lady. "As she lies back that way I almost think it was my mother; she used to faint so much."

"It would make anybody faint," chimed in another. "Murder and robbery in one night and on one car. I'm thankful I always wear my rings in a bag around my neck—even if they do get under me and keep me awake."

The girl in blue was looking at us with wide, startled eyes. I saw her pale a little, saw the quick, apprehensive glance which she threw at her traveling companion, the small woman I had noticed before. There was an exchange—almost a clash—of glances. The small woman frowned. That was all. I turned my attention again to my patient.

She had revived somewhat, and now she asked to have the window opened. The train had stopped again and the car was oppressively hot. People around were looking at their watches and grumbling over the delay. The doctor bustled in with a remark about its being his busy day. The amateur detective and the porter together mounted guard over lower ten. Outside the heat rose in shimmering waves from the tracks; the very wood of the car was hot to touch. A Camberwell Beauty darted through the open door and made its way, in erratic plunges, great wings waving, down the sunny aisle. All around lay the peace of harvested fields, the quiet of the country.

CHAPTER VI.

The Girl in Blue.

I was growing more and more irritable. The thought of what the loss of the notes meant was fast crowding the murder to the back of my mind. The forced inaction was intolerable. The porter had reported no bag answering the description of mine on the train, but I was disposed to make my own investigation. I made a tour of the cars, scrutinizing every variety of hand luggage, ranging from luxurious English bags with gold mountings to the wicker nondescript of the day coach at the rear. I was not alone in my quest, for the girl in blue was just ahead of me. Car by car she preceded me through the train, unconscious that I was behind her, looking at each passenger as she passed. I fancied the proceeding was distasteful, but that she had determined on a course and was carrying it through. We reached the end of the train almost together—empty-handed, both of us.

The girl went out to the platform. When she saw me she moved aside, and I stepped out beside her. Behind us the track curved sharply; the early sunshine threw the train, in long black shadow, over the hot earth. Forward somewhere they were hammering. The girl said nothing, but her profile was strained and anxious.

"I—if you have lost anything," I began, "I wish you would let me try to help. Not that my own success is anything to boast of."

She hardly glanced at me. It was not flattering.

"I have not been robbed, if that is what you mean," she replied quietly. "I am—perplexed. That is all."

There was nothing to say to that. I lifted my hat—the other fellow's hat—and turned to go back to my car. Two or three members of the train crew, including the conductor, were standing in the shadow talking. And at that moment, from a farmhouse near came the swift clang of the breakfast bell, calling in the hands from barn and pasture. I turned back to the girl.

"We may be here for an hour," I said, "and there is no buffet car on. If I remember my youth, that bell means ham and eggs and country butter and coffee. If you care to run the risk—"

"I am not hungry," she said, "but perhaps a cup of coffee—dear me, I believe I am hungry," she finished. "Only—" She glanced back of her.

"I can bring your companion," I suggested, without enthusiasm. But the young woman shook her head.

"She is not hungry," she objected, "and she is very—well, I know she wouldn't come. Do you suppose we could make it if we run?"

"I haven't any idea," I said cheerfully. "Any old train would be better than this one, if it does leave us behind."

TO BE CONTINUED.

This Store Closes Evenings at 6. Except Saturdays

HAHNE & CO.

NEWARK'S STORE BEAUTIFUL
BROAD, NEW AND HALSEY STREETS

·IMPORTERS· ·RETAILERS·

The Most Industrious Store in Newark---The City of Industry

Gigantic Millinery Trade Sale.

An Event That Is Bound to Make Mercantile History

Small Tradesmen as Well as Individual Consumers May Participate.

We start this sale today with the biggest stock of millinery, including **Trimmed Hats, Untrimmed Hats, Birds, Flowers, Feathers, Velvets and Trimmings** of all sorts, that the house has ever held, with which we combine several big purchases made especially for this occasion. Everything offered will be new and up-to-date in style, and everything will be so remarkably low in price that other milliners will find it more advantageous to buy materials here than it would be to buy them in the wholesale markets, for we are going to **beat ordinary wholesalers' price.**

People who trim their own hats will find a feast of bargains awaiting them. Those who like to buy hats already trimmed will be deluged with bargains of the best sort. It is going to be one of the biggest millinery weeks this store or Newark has ever known.

Some of the lots advertised are limited and may not last beyond the first day, but other features will take their places, and every day will see something new that it will profit you to buy.

Chantecler Hats

Fancy Feathers, Wings, Quills, Bird Heads—an immense variety.

75c kind at	45c
85c kind at	69c
$1.00 kind at	73c
$1.25 kind at	87c
$1.50 Kind at	98c
$1.85 kind at	$1.25
$2.50 kind at	$1.69
$3.00 kind at	$1.95

Trimmed Hats

$7.75 Trimmed Hats for	$5.50
$9.75 Trimmed Hats for	$6.80
$12.50 Trimmed Hats for	$8.40
$15.00 Trimmed Hats for	$10.45

Untrimmed Hats

$1.50 Plain and Fancy Chip Hats, in black and burnt color, at only	.69
$1.75 Fancy Satin Straw Hats, in all desirable colors, at only	.95
$2.00 Black Chip Hats, in all desirable shapes, at only	$1.19
$3.95 Natural Java Straw Hats, with black velvet facing, at only	$2.65
$5.00 Leghorn Hats, at only	$3.75
75c Children's Ready-to-Wear Hats, at only	.39
$1.25 Children's Ready-to-Wear Hats, at only	.73

Flowers and Foliage

A beautiful assortment containing the very latest effects and colorings.

25c kind for	15c
35c kind for	19c
39c kind for	25c
45c kind for	29c
50c kind for	33c
60c kind for	39c
75c kind for	49c
$1.00 kind for	65c
$1.25 kind for	87c
$1.65 kind for	98c

Millinery Ornaments

35c kind, only	19c
50c kind, only	29c
65c kind, only	39c
85c kind, only	49c
$1.00 kind at only	69c

Straw Braids

The latest and most desirable weaves. Plain and shaded effects; all imported; 9 to 10 yards in the piece.

35c Straw Braids at only	15c piece
40c Straw Braids at only	19c piece
50c Straw Braids at only	25c piece
60c Straw Braids at only	29c piece

Hahne & Co. Broad, New & Halsey Sts., Newark, N. J.

CROWN CO.
THE HOME MAKERS
74-76 MARKET ST. NEWARK N.J.

Beyond a Doubt

This store stands for all that is best in

Furniture and Home Furnishings

Beyond a doubt, our goods are more choice and attractive, and our prices lower than to be found elsewhere,

While Our Famous Credit Terms

50c., 75c. & 1.00 A WEEK

Is All You Need to Furnish Your Home Complete

Enabling you to take advantage of every benefit we offer.

China Matting
Regular 15c. quality, close woven, smooth finished goods, in neat color effects, special, yard.. 9c

Jap Matting
Regular 35c. grade, extra fine quality, in neat carpet patterns, yard, at..... 19c

COUPON
FREE CARFARE
Cut this Coupon out and bring it with you to our store and we will refund your carfare.
CROWN CO.,
74-76 Market St.,
Newark, N. J.

Matchless Bargains in Rugs

Regular $2.50 Parlor Rugs reduced to..... 1.29
Regular $4 Parlor Rugs reduced to..... 1.89
Regular $15 Room Size Rugs cut to..... 7.49
Regular $20 Room Size Rugs cut to..... 9.95

PROFIT SHARING COUPON

FREE This Handsome SIDEBOARD

Similar to picture, beautifully finished, will be given away with a purchase of $50 or over, whether it be for cash or on OUR FAMOUS CREDIT TERMS.

This offer is open to New Customers Opening Accounts or to Old Customers Opening New Accounts.

Only one coupon accepted with each purchase, and coupon must be presented at time purchase is made.

This Coupon not good after Saturday, April 16, 1910.

CROWN CO. 74-76 MARKET ST. NEWARK, N.J.

Pedestal Dining Table

Regular $15 Value
Crown's Special Oak Extension Dining Table, highly polished golden finish; has massive pedestal pillar; you can't match it under $15; our price, cash or credit 8.98

Crown's Combination Bed, Spring and Mattress
Regular $10 Value. A most magnificent outfit. All complete for only

4.98

OAK DRESSER

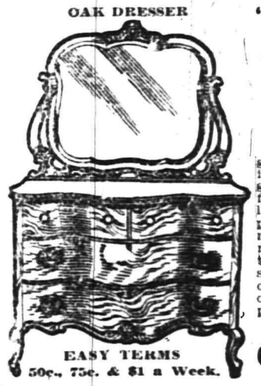

EASY TERMS
50c., 75c. & $1 a Week.

"Crown's Special" Regular $12.00 Value
A rare bargain, comes in a finished golden oak; fitted with large French plate mirror, mounted on nicely turned stanchions; cash or credit; our price only

6.98

Two Specials IN COUCHES

Regular $8.50 Couches, well constructed. Special at 4.98

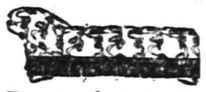

Regular $18 Couches, handsome frames, fine construction and elegant coverings. Special, at 9.49

Are Your Hose as Sheer as This

Pull on a Pair of Knotaix

Made to stand the strain and they're fine and sheer.

THE KIND YOU WOULD LIKE TO BUY

Men's Lisle-Like Hose, 6 pairs, 6 months, $1.50
Women's Lisle-Like, 6 pair, 6 months, $2.00
Men's and Women's Pure Silk Lisle, 6 pairs, 6 months, $3.00

"The Guaranteed Hose of Quality"
Strong, Sheer and Everlasting

THE MEN'S SHOP
208 PARK AVENUE.

ESTABLISHED 1864
THE FIRST NATIONAL BANK OF PLAINFIELD.

A COMMERCIAL BANK WITH SAVINGS and SAFE DEPOSIT DEPARTMENTS.

A. J. Brunson, President
J. A. Smith, Vice-Pres.
D. M Runyon, Cashier

John S. Lewis
Artesian Well Contractor.

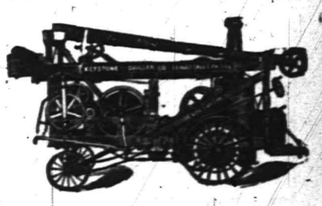

Estimates Cheerfully Given.
Box 173,
Scotch Plains, N. J.

Best Quality Ice 35c a hundred
We Are Selling the BEST ICE at the LOWEST PRICES
Special Prices will be given to large consumers on application.
Plainfield Ice & Supply Co.
ICE, COAL, LUMBER, MASONS' MATERIALS, Etc.
222 MADISON AVE. Tel. 1040 and 1041

GO TO
MOORE & SCHEELEIN MARKET
for Fresh Jersey Meats and Poultry; also Fresh Jersey Vegetables. Extra Low Prices for Cash.
104 North Av., cor. Park. Tel. 463-R

Table Linens, Towels, White Goods, Ginghams, Underwear and Hosiery at
PUTNAM & DEGRAW'S

TRY A PRESS WANT AD.

J. HIMMELFARB,
TELEPHONE 903-J.
High-Grade Ladies' Tailor
Habit Maker
Fashionable Dressmaker
REMODELLING A SPECIALTY.
309-311 NEW ST.
Near Truell's Court

PLAINFIELD WINDOW CLEANING CO.
H. MERSTRICH, Prop.
Stores, Offices, Private Residences, New Buildings, Cleaned, Scrubbed and Oiled. Office, 145 East Front Street. Tel. 864-J.

Tailored and Dressy Suits FOR MEN

Our trade for this Easter was way ahead of the preceding one of last season, which designates an appreciation of the public of the kind of merchandise we carry, as well as the Low Prices in comparison we charge, but time alone explains the fact. We started in this store in 1886, some 24 years ago, and have grown with an increase each and every year. We have prepared for you all the new novelties in Suits, and Top Coats to choose from, and Hats, Ties, Shirts, Gloves, caps, Fancy Vests.

Werner's Clothing House
CLOTHING TO ORDER 206 WEST FRONT STREET

1910 SPRING STYLES 1910
HAWES HATS $3.00 STANDARD HATS $2.00
Made by Hawes
ALL HATS GUARANTEED
Jas. R. Blair 119 Park Ave.

Public Auction of Real Estate

The subscribers, executors of the last will and testament of N. W. West, deceased, will expose for sale at public auction on Tuesday, April 14, 1910, at 2 p. m., on the premises, all that certain dwelling house and lot of land and premises situate on the southwesterly side of Elm place (and known as No. 15 Elm place) near East Front street, in the City of Plainfield; said lot has a width of sixty-seven (67) feet more or less in front and rear, and a depth of one hundred and eighty-five (185) feet, more or less, measuring from the centre of street.

Conditions made known on day of sale.

Dated April 1, 1910.

WILLIAM H. SHOTWELL,
JOHN H. VAN WINKLE,
Executors.

P. H. LATOURETTE, Auctioneer.

4 4 9

THE DAILY PRESS.

Plainfield, N. J., April 4, 1910.

The Outlook got some pretty good free advertising from its associate editor.

That dispatch regarding the catch of a 3,000 pound sunfish off Catalina Island, in the Pacific, should cause the Atlantic City correspondents to hurry along a sea serpent yarn.

And it came to pass that Theodore, the mighty hunter, whose fame as a magistrate had reached the farthest ends of the earth, did break the tablet whereon was inscribed "When in Rome Do as the Romans Do."

J. W. STEWART REACHES END OF A BUSY LIFE

John Warren Stewart, who conducted a wheelright shop on Somerset street for three score years, and one of the oldest residents of the borough, died at his home, 38 Lincoln place, Saturday afternoon at 2:45 o'clock. He was seventy-seven years of age and a native of Washington Valley.

For the past two years Mr. Stewart had been in failing health, being a sufferer from heart and kidney complications. While not confined to his bed he was able to get about and visit his neighbors frequently. Last Sunday, however, was the last time he appeared on the street. On that day he visited the Brokaw Brothers auto garage which had been wrecked by fire. In making this trip he contracted a congestive chill that hastened his death.

The funeral service will be held from his late home tomorrow afternoon at 2:30 o'clock and interment will be made in the Methodist cemetery. Mr. Stewart is survived by a wife, a son, George Stewart, of Duer street, three grandchildren and one sister, Mrs. Samuel Hedden, of Duer street.

As proprietor of the oldest established wheelright shop on Somerset street he was well known among the residents of the borough and the Washington Valley section. When a boy Mr. Stewart started to learn the carpenter trade with his brother, the late John Stewart, but later he became an apprentice in the wheelright shop conducted by John B. Brown, which was situated on the present site of the Heideloff building. Later he established an independent business on the opposite side of the street, which shop is now conducted by his son.

On March 28, 1861, Mr. Stewart married Mary A. Meyers, the ceremony being performed by the Rev. Mr. Atkins, at that time pastor of the First Methodist church.

Mr. Stewart did not belong to any societies or organizations. He seldom left town, and although he made many trips to Newark and other points on the Jersey Central, he never visited New York, nor did he ever express a desire to see the metropolis, although friends in recent years often desired to accompany him.

MOTHER OF PRIEST DIES AT DUNELLEN

Mrs. Ann Dunphy, mother of the Rev. Edwin Dunphy, rector of St. John's R. C. church, Dunellen, passed away at that place early yesterday morning. Six weeks ago Mrs. Dunphy was stricken with pneumonia, and although she had been very ill, it was generally understood that she was regaining her strength. Her condition continued to improve until several days ago when she encountered a relapse from which she was unable to rally.

The funeral service will be held in St. John's church, Dunellen, tomorrow morning at 10 o'clock, when a solemn requiem mass will be celebrated by three priests. Interment will be made Monday afternoon at Trenton.

Mrs. Dunphy was a native of Ireland and was seventy-three years of age. She came to the United States fifty-five years ago and settled in Trenton. Later she came to Dunellen and resided at the rectory with her son. She is also survived by a sister—Sister Adelaide—who is in the Lakewood Convent.

Mrs. Dunphy was well known and beloved by the people of Dunellen. She was a devout Christian, a constant visitor to the homes of the sick and afflicted of all creeds, and her many good deeds and kind acts among Dunellen folk will serve as a monument to her memory in that parish.

Headquarters for
Gibson's
RYE.
E. C. Westcott, Agent.
115 East Front Street.

AGENTS FOR OSTERMOOR MATTRESSES

Woodhull & Martin Co.

Plainfield's Largest and Best Store.

It's Time to Use

JAPALAC

Jap-A-Lac transforms a "house full of scuffed and scared floors, furniture and woodwork, into a beautifully furnished and finished home." Best of all, you can do it yourself, at little expense and with magic results. Try it on just one unsightly floor or discarded piece of furniture. Jap-A-Lac comes in all colors and natural or clear, and can be used on anything of wood or metal from cellar to attic. In four sizes: Quarts Pints, Half Pints and sells for **75c, 40c, 25c, and 15c a can.**

Sewing Machines that Will Help Not Hinder, the Summer Sewing

NO TIME TO WASTE on slow, hard-running Sewing Machines if the Summer frocks and other summer fixings are to be ready on the dot, when the warm summer days come upon us in full flood. Nor no need to waste the good energy on contrary bobbins, wrong tensions, and the hundred and one other annoyances that arise to confront a woman wrestling with a poor Sewing Machine. For you can purchase a STANDARD Machine which eliminates all of these troubles, on our Easy Payment Club Plan, $5.00 down and $1.00 a week until paid.

THE NEW RUGS ARE READY

for your inspection. We never had so many rugs on our racks at one time as are now being shown. It is simply great to have the salesman turn them over, one after another, to reveal the beautiful patterns. Every one is different, either in design or coloring. Of course, there are lots of exclusive things of which we were able to get only one, but there are so many rugs, so many patterns and such a variety of color effects that any one will find a number of rugs that will delight them.

The following are all 9x12 sizes, but we also have a complete line of all regular stock sizes:

Royal Wilton Rugs, size 9x12 ..... $36.00
Wilton Velvet Rugs, size 9x12 .... $25.00 and $19.98
Axminster Rugs, size 9x12 ..... $25.00 and $22.50
Body Brussels Rugs, size 9x12 .... $27.50 and $25.00
Tapestry Brussels Rugs, size 9x12 ... $22.50 to $12.00
Kurdistan Reversible Rugs, size 9x12 ..... $11.98
Kaba Wool Fibre Rugs, size 9x12 ..... $12.75
Egyptian Fibre Bordered Rugs, size 9x12 ..... $11.00
New Colonial Rugs, size 9x12 ..... $10.25 and $9.00

FOLDINC GO-CARTS

The famous "Palace Car" complete with leather hood, $5.98, $7.50, $9.50.

New Models in Pullman Sleepers, in wood and reed bodies, with leather and reed hoods, finished in brown, green, maroon and natural, at $12.98, $14.98, $16.98, $18.50, $18.98 and $20.98.

OUR NEW WALL PAPER AND DECORATING DEPT.

We have established for the convenience of our customers, a Wall Paper and Decorating Department which is in charge of Mr S. R. Polk, who has had wide experience in all kinds of high-class decorating. We are in a position to give you the very lowest figures on

PAPER HANGING, INTERIOR and EXTERIOR PAINTING

All work entrusted to us will be done by skilled mechanics and the guarantee of the store goes with every job we do. We have the finest Wall Paper show room in the city and would be pleased to give you an estimate on any kind of work you contemplate having done.

Information of very great interest to every citizen of Plainfield will appear in this space tomorrow.

Plainfield Protective Assn.

Read The Daily Press.

Baby Carriages & Go-Carts

We are showing the best assortment of all the leading makes, including newest and best models of one motion Collapsible Carts in good range of colorings, brown, dark green, olive, grey and black. Also reed in natural and tan. All well-made, good full sizes and easy running and the prices always the lowest.

Furniture Carpets Rugs Bedding

Shirley & Johnston

BABCOCK BUILDING

Dry Cleaning Talk

Gentlemen's clothes cleaned by a Cleanery with the ability nad equipments to produce first-class work, will stay clean longer, as when done by an ordinary suit presser who only brushes the surface dust off and removes the most prominent spots from the surface.

With our process the garments are thoroughly cleaned and disinfected, the linings are cleaned and spots that are removed will stay removed and do not appear again the first time the garments are exposed to the dust and grim of the street.

In the beginning it may cost a little more, but will pay at the end, as the clothes don't have to be at the cleaners every two weeks.

Phone us and our wagon will call.

Keller's Dry Cleaning Establishment
125 PARK AVENUE.

SAFE. SOUND. SECURE.

SAFE because of its conservative manner of doing business.

SOUND, because of the unimpeachable integrity of its managers.

SECURE, because its funds are invested in first mortgages and bonds of unquestionable quality.

PLAINFIELD SAVINGS BANK.

Why not become one of our depositors?

INTEREST 4 PER CENT.

AUCTION SALE

The contents of a 12-room house and of choice household goods, at 669 West Seventh street, near Spooner avenue, Thursday, April 7, commencing at 10 a. m. Following is a partial list of the articles to be sold: One elegant self-playing mahogany piano; fine tone, and several mahogany library tables, desks, and several other pieces to match, mahogany Davenports, chairs, etc., one handmade dining set, chairs, table and sideboard to match, one mission furniture set, book cases and books, wall pictures and many other pieces on the first floor too numerous to mention. Second floor—several handsome brass beds, springs and mattresses chiffoniers, one curley birch set, several mirrors, dressing cases, chairs, etc. Third floor—Brass and enamaled beds, mattresses, springs, chairs carpets, etc.; a large and elaborate variety of draperies and lace curtains, carpets and rugs in a large variety, almost new art squares, Axminster, moquette, velvet, brussels, miltons, etc.; linen, bedding, feather pillows, comfortables, china, crockery, glassware, etc.; pantry and kitchen furniture and utensils. All of the above goods are in first-class condition and can be seen the morning of the sale from 9:30 to 10 a. m. Any further information apply to the auctioneer, R. Murray, office and salesroom Park avenue and Fourth street; residence, 226 East Front street, Plainfield, N. J. 'Phone 666.

In addition to the above a handsome Ford town car, almost new.

4 4 3

WASHINGTON
Seven Days
Personally Conducted
$17.45 TOURS $19.95
All Expenses All Expenses
Royal Blue Line
LEAVING
APRIL 9, 23—MAY 7
FROM
New Jersey Central
Plainfield Station 8.45 a.m.
See Agents for all information. 4 4 2 m th

Miss Kitty Cheatham

A RECITAL

by this famous specialist will be given under the auspices of the Musical Club at the **High School Auditorium**

MONDAY, APRIL 4,

at 8:15 o'clock. Admission, $1.25. Tickets for sale at Miller's Pharmacy and the Woman's Exchange.

3 29 4tuthsm

Trinity Commandery, No. 17, K. T., will hold a regular conclave tonight.

No. 447.

Report of the Condition OF The First National Bank,

at Plainfield, in the State of New Jersey, at the close of business, March 29, 1910.

RESOURCES.

Loans and Discounts		$1,335,770 20
Overdrafts, secured and unsecured		48 94
U. S. Bonds to secure circulation		150,000 00
Bonds, Securities, etc.		675,952 61
Banking house, Furniture and Fixtures		55,000 00
Due from National Banks (not reserve agents)		13,875 74
Due from State and Private Banks and Bankers, Trust Companies, and Savings Banks		17,307 62
Due from approved Reserve Agents		162,185 46
Checks and other Cash items		7,019 93
Notes of other National Banks		6,554 00
Fractional Paper Currency, Nickels, and Cents		972 56
Lawful Money Reserve In Bank, viz.:		
Specie	$101,067 55	
Legal-tender notes	20,000 00	
		121,067 55
Redemption fund with U. S. Treasurer (5 per cent. circulation)		7,500 00
Total		$2,553,254 61

LIABILITIES.

Capital stock paid in	$ 200,000 00
Surplus fund	50,000 00
Undivided Profits, less Expenses and Taxes paid	79,041 28
National Bank Notes outstanding	147,115 00
Due to other National Banks	5,135 96
Due to Trust Companies and Savings Banks	6,133 46
Due to approved Reserve Agents	50 64
Dividends unpaid	120 00
Individual Deposits subject to check	1,968,604 60
Demand Certificates of Deposit	24,648 52
Time certificates of deposit	67,000 00
Certified checks	5,405 15
Total	$2,553,254 61

State of New Jersey, County of Union, ss.

I, D. M. Runyon, Cashier of the above-named bank, do solemnly swear that the above statement is true to the best of my knowledge and belief.

D. M. Runyon, Cashier.

Subscribed and sworn to before me this 2nd day of April, 1910.

Harry C. Runyon, Notary Public.

Correct—Attest:

J. A. Hubbard,
C. Frank French,
P. J. Zeglio,
Directors.

AUCTION

The Estate of Frederick W. Gray will sell on **Thursday, April 7, 1910, at 10 o'clock,** on the premises, 984 Hillside near Prospect avenue, three lots of household goods, harness, tools and farming implements, two wagon barns.

THEODORE GRAY, Exr.
P. H. LATOURETTE, Auctioneer.
4 4 3 D. E. GAVIN, Clerk.

CEDARCROFT
1008 Park Ave.

Attractive boarding-house with excellent home cooking and good service. Moderate terms for small single rooms.

EDITH HUSE FRASER.
Telephone 426-w.

HOW TO CHOOSE A HUBBY

Rev. E. O. Brown, of Dunellen, Gives Timely Advice to Young Women.

"Choosing a Husband," was the theme of a sermon preached by the Rev. Ernest O. Brown in the Presbyterian church at Dunellen last night, that attracted a large congregation which included a large representation of young people. The discourse was intended especially for the young women but the young men were also out in large numbers.

Mr. Brown presented the subject to his hearers in plain and forceful language, and if the young women of Dunellen, heed the advice in the sermon, all will have model husbands and happy homes. Mr. Brown's text was taken from the fifth chapter of Ephesians and the twenty-fifth verse: "Husbands love your wives even as Christ does the Church."

As a prelude to his discourse Mr. Brown referred to the apalling growth of the divorce evil and declared that it was up to the churches to recognize that they have a big mission to perform in trying to check the evil. "Twenty years ago," declared Mr. Brown, "divorce cases were rare things, but now they are common. Statistics show that there is one divorce for every dozen or fifteen marriages. The churches therefore owe a duty to the young people of the country in trying to assist them in selecting helpmeets."

Pastor Brown also rapped the drinking evil. "Young women who are contemplating marriage," continued Mr. Brown, "should make sure that their choice are total abstainers from intoxicating liquor. I believe that the time is fast coming when a young man who handles, tastes or touches intoxicating liquor, will be looked upon with cold eyes and ostracised by his fellows.

"Young women it is dangerous to take a helpmeet who occasionally touches strong drink. The habit invariably grows on a man and it creates a desire to take the husband away from his home and family.

"Another essential qualification for the model husband," continued Pastor Brown," is that the young man should be a follower of the Lord. A young woman who marries a Christian young man has nothing to fear. All problems of married life will be settled amicably and such a husband will be an honor and blessing to the home and community. Fathers and mothers can always trust such young men in company with their daughters."

In telling of unnecessary qualifications for a husband Mr. Brown stated that good looks are not essential for good husbands. "Many young women aspire to become wives of handsome young men, but it is a big mistake to aspire to beauty. Some young women are inclined to select men of intellectual attainment while others have desires to wed rich men.

"But there is something that towers above these—a young man of common sense. There is nothing of greater value to a young man than hard common sense. Young men who have this virtue have the power of appreciation. Young men who are minus common sense lack the appreciative qualities which is essential to the establishment of happy homes."

LOCAL AMUSEMENTS

"A Gentleman from Mississippi," the record-smashing comedy which won the enthusiastic approval of two Presidents and which comes to the Plainfield theatre soon, enjoys the unique distinction of having spent almost two solid years in three cities.

"The Upstart," a new comedy by Tom Barry, will be presented at the Plainfield theatre on April 7 and 8. This new play has a novel theme, and is replete with strikingly original situations and brilliant lines, that prove a delight to all lovers of comedy. The cast is one of the strongest seen this season. It contains James Lackaye, who will be remembered for his excellent performance of "Larkin Bunce," in Cameo Kirby" last spring; Wm. A. Brady having released him from a five year contract especially to play the part of the Judge in The Upstart.

Miss Cheatham's Concert.

Miss Kitty Chatham's program for her concert at the High School this evening is long and interesting. It includes many of the numbers which won great applause in New York last Monday. Among them are a song by Guy D'Hardelot, written for Miss Cheatham, "Waltzing," and "The Cow," by Robert L. Stevenson; "Butterflies," by Minnie Cochrane; "WhenMalindy Sings," by Dunbar; some old negro songs and sayings, (a specialty with Miss Cheathem); "Some Thoughts of Little Boys" and "Punchinello" by J. L. Molloy. One great charm of these concerts is that they appeal to "grown-ups" as well as t ochildren, and their real human interest for young and old is best shown by the extent of her reputation. The concert will commence at a quarter past eight.

SCHOOLS' SINGING TEST

Judges are Announced for the Music Contest to be Held Here April 23, 29.

The public school music contest which will be held here on April 28 and 29, will undoubtedly arouse more than ordinary interest in the county and outside towns which have been admitted to the competition. The idea has been evolved by the supervisors of music in the public schools as a stimulus to interest in the study of music and schools of Elizabeth, Roselle, Roselle Park, Rahway, Westfield, North Plainfield, Bound Brook, New Brunswick and Somerville will be the competitors for honors.

The entries will be made up from the following list: Junior section, unison chorus of not more than fifty pupils from grades one to five inclusive. Grammar section, (a) three part chorus of not more than fifty pupils from any grades; (b) two-part chorus of not more than fifty voices from one school. High School section, chorus not to exceed fifty voices. Orchestra section, school orchestra with piano accompaniment. Individual sight reading test, any pupil in the public schools. Boys' chorus, two-part chorus of not more than thirty-five voices from any grade. Solo contest, (a), grammar school pupils; (b), High School pupils. Charles L. Lewiis, director of music in the Plainfield schools, is chairman of the general committee.

According to the program laid out by the supervisors of music each section will sing the same song as a competition number and a song selected by the individual supervisor. Special rules have been laid down by the supervisors for the orchestral selections and the soloists will all sing the same song.

The contests will be held in the Plainfield High School auditorium opening Thursday afternoon, April 28, at 2:30, with the junior section singing. Friday afternoon, April 29, the senior grades and the High School will have their innings, and the winners of the junior grades will also sing.

The parents of the children in all the grades should be present on these occasions not merely to hear but to encourage the learning of music by the children. It is claimed and rightly, that the learning of music is one of the upward steps, especially for those whose talents lie along artistic lines. It is believed that the boys and girls will receive inspiration from this contest which will be considerably increased in proportion to the interest shown by the parents in the work of their children.

THIS EASTER MART FOR WORTHY CHARITY

An Easter Mart will be held at the parish house of Grace church, Wednesday and Thursday from 4 to 10 o'clock under the auspices of the Sunday-school for the benefit of the Anti-Tuberculosis League. Two plays will be given each evening, "A String of Pearls," and "The Mouse Trap," under the direction of Mrs. Taylor.

The booths will be in charge of teachers as follows:

Country store Miss Egan and Miss Hansen; Japanese, Mrs. Taylor; flowers, Miss Fenner and Miss Hawthorne; grab-bag, Miss Dickinson and Miss Iredell; fancy table and candy, Mrs. Peterkin; ice cream and cake, Miss Titus and Miss Angell; stationery and books, Mrs. Avery; magazine subscriptions, Mr. Leggett and John Jewett.

In "Ye Roome of Ye Olden Tyme" will be exhibited a loan collection of old laces and shawls. Efforts will be made to revive as far as possible the spirit of olden days. During the afternoons tea will be served.

Will Talk on Missions.

Mrs. William D. Murray will speak on "1910, a Great Missionary Year," and Mrs. James L. Greenleaf will read a synopsis of "What Presbyterian Foreign Missions are Doing for Education," at the meeting of the Women's Foreign Missionary Society to be held in the Crescent Avenue Presbyterian church tomorrow afternoon.

Praise Mr. Roosevelt.

The annual Newark Conference of the Methodist Episcopal church in session at Newark, today passed a resolution praising Theodore Roosevelt for refusing an audience with Pope Pius XIII. on terms to be made by the latter. The Bishop will announce his appointments at tomorrow's session. All the Plainfield pastors will be returned.

Back to America Again.

William Brown son of Joseph Brown, of Grant avenue, arrived in New York yesterday on the steamship Caledonia of the Anchor Line. Mr. Brown is twenty-two years old and went to Scotland when a child of two years. He is a mason by occupation and will make his home in this country.

—Advertise in The Daily Press.

DUNELLEN CHURCH IN PROSPEROUS STATE

Dunellen Presbyterians are congratulating themselves over the splendid showing made by the congregation last year. In the receipts there was an increase of 20 per cent. over the preceding year and the church begins its new fiscal year with a clean slate. This rosy condition of affairs was made apparent by the reports of the various organizations of the church which were presented to the board of trustees at a meeting of that body on Saturday night.

The total receipts of the year was $3,374.13 and the disbursements $3,159.06, representing an increase of $700.66 over 1909 and a $557.76 increase over 1908. The work of the various departments is presented in the following report:

Sinking fund: receipts, $279.66; disbursements, $236.50; Sunday school: Receipts, $381.68; disbursements, $342.14; Woman's Home and Foreign Missionary Society: Receipts, $86; disbursements, $86; Benevolent fund: Receipts, $220.79; disbursements, $258.06; Board of deacons: Receipts, $27.01; disbursements, $12.75; Young People's Society Christian Endeavor: Receipts, $62.41; disbursements, $54.07; Junior C. E. Society; Receipts, $13.80; disbursements, $14.85; Organ fund: Receipts, $501.25; disbursements, $354; board of trustees: Receipts, $2.065.33; disbursements, $2.064.39.

Sold Blacksmith Business.

An agreement of sale, covering the transfer of the blacksmith business belonging to W. L. Sharkey, on Lincoln place, to John E. Forgeson, of the borough, formerly of Stockholm, was signed on Saturday by the interested parties. Mr. Forgeson will take charge of the business May 1. The negotiations of sale was carried on by Vincent W. Nash Jr., Esq.

Auction Called Off.

Having disposed of the place at private sale, Charles H. Hand has called off the auction sale for the property at 306 North avenue east, Cranford, for Wednesday.

The Expressed Satisfaction of Business Houses that now have accounts with the

BOROUGH NATIONAL BANK

is sufficient to warrant the officers in suggesting to other good houses that they give "The Only Bank in North Plainfield" a share of their deposits.

33 Somerset Street (near Front)

Household Loan Co.
PLAINFIELD'S RELIABLE BROKERS

We make it easy as possible for honest people to borrow money from us through a CONFIDENTIAL CREDIT ACCOUNT which can be used whenever desired. Customers dealing here fully appreciate our method which comprises such features as giving an exact copy of agreement, also the privilege of making easy weekly or monthly payments, and allowing a Liberal Discount if paid before full time. We stand upon our reputation for HONORABLE DEALING and COURTEOUS TREATMENT, together with the statement that our RATES are positively lower than any company doing business in this County, a fact easily verified by comparison. Everything fully explained at our office or representative will call and give all particulars upon request

Household Loan Co,
148 EAST FRONT ST., PLAINFIELD, N. J.
Office Hours 8 A.M. to 6 P.M. Tele. 820-J.

WALKS

Poor material, low prices and poor workmanship are comrades.
But when only Trap Rock and Portland Cement are used by experienced workmen, the best of results are obtained.
OUR WORK PROVES THIS
R. G. BUSH
Tel. Con. 743-5 South Ave

PLAINFIELD SECOND-HAND FURNITURE STORE.

Housekeepers attention—Now is the time that all good housewives do their Spring housecleaning. Do not store your discarded furniture in the garret or cellar to become food for the moths and rats, but send us word. We buy anything, paying the highest cash prices, for everything. If you are in need of anything give us a call and look over our stock. Every article we offer for sale we guarantee in first-class condition, equal to new, at less than half the regular price. We also have a nice line of Velvet and Brussel Rugs; also Crex Grass Rugs for the house and porch. A nice line of feather pillows at half price.

118 Madison Ave., Jackson Building. 'Phone 1064-M2.

NEW MAPLE SYRUP
NEW MAPLE SUGAR
WHITE CLOVER and BUCKWHEAT HONEY

MAPLE SYRUP—½ gallon cans - - 65c
quart bottles - - - 45c
pint bottles - - - 25c

HONEY—White Clover, box - - - 20c
Buckwheat, box - - - - 16c

NEUMAN BROS.,
GROCERS
WATCHUNG AVE. and FIFTH ST. TEL. 760

MONO
Fireproof Storage Warehouse.
Separate Rooms, Fireproof Partitions. Clean, Dry, Secure.
Inspection Invited—Open 8 a. m. to 6 p. m.
FURNITURE REMOVED WITH CARE.
Telephone 522-W. Opposite freight depot.

Marshall's Laundry
WATCHUNG and FOURTH
'PHONE 702
We have opened a new department—FLAT WORK—
Sheets, Table Cloths, Towels, Pillow and Bolster Cases, Napkins, washed and ironed.
50 CENTS PER DOZEN

Auction Rooms
The Murray Auction and Brokerage Rooms, cor. Park Ave. and 4th street, near C. R. R. station, dealers in Real Estate, Furniture, Modern and Antique, Bric-a-Brac, Silverware, Jewelry, Musical Instruments. We buy anything and everything in good and clean condition, and repair lame furniture. 18 years experience in buying and selling and conducting auction sales. Tel. 666.
R. MURRAY, Auctioneer.
3 14 tf

Richard Parrott, Jr.
COAL Dealer in WOOD and BUILDERS' MATERIALS
680-686 South Second St.
Yard formerly conducted by V. W. Nash. Telephone 357-W. 4 4 6

A. M. RUNYON & SON,
UNDERTAKERS.
402 Park Avenue. Telephone No. 40. Office open day and night. Office of Hillside Cemetery. New York Office—50 Great Jones St. Tel. call 3345-Spring. New York Embalmers License—1220. New York Registered Licensed Undertaker No. 315.

Established 1872.
P. CASEY & SON.
UNDERTAKERS AND EMBALMERS
Office 116 Park Ave., Tel. 884-w. Res., 417 W. 3d St., Tel. 903-r. Office open day and night. N. Y. office 10 E. 22d St., Tel. 2094 Gramercy.

H. DE MOTT
UNDERTAKER.
56 Somerset St. 'Phone 1128-W

L. L. MANNING & SON.
STEAM GRANITE WORKS.
Corner Central Ave. and West Front St. Opposite First Baptist Church.

DIED.

STEWART—On Saturday, April 2 1910, Joseph Warren Stewart, aged 77 years.

Funeral services at his late residence, 38 Lincoln place, North Plainfield, on Tuesday, April 5, at 2:30 p. m. Relatives and friends are invited.

HARRIOTT—Entered into life eternal on Sunday morning, April 3, 1910, Jennie V., daughter of Jane M. and the late Randolph F. Harriott.

Funeral services at her home, 713 Watchung avenue, on Tuesday April 5, at 4 p. m.

SIEDLER—On Sunday, April 3 1910, Minnie Alice, daughter of Frank and Minnie Siedler, in her fourth year.

Funeral at the residence of her parents, 36 Clinton avenue, on Wednesday, April 6, at 2 p. m. Interment at St. Mary's cemetery.

SCOTT—In this city, Sunday, April 3, 1910, Ida May, daughter of Mrs. Fannie Scott, aged 13 years, 4 months and 22 days.

Funeral services Tuesday, April 5, from the Church of God and Saints of Christ church, 517 West Fourth street, at 3 o'clock p. m. Relatives and friends invited. Interment at Hillside.

Chas. L. Stanley,
159 East Front St. 'Phone 928.
Headquarters for choice Cut Flowers and Potted Plants. Floral design work a specialty.
33,000 feet of glass. South Ave.

Classified Advertisements

Rates for advertisements under this heading one cent a word for first insertion, one half a cent a word for consecutive insertions of the same advertisement running for less than one month, one month, fifty cents a line (6 words to a line), double rate for advertisement set in capitals.

No advertisements received for less than ten cents.

Copy for death and marriage notices and classified advertising accepted up to 2:30 p. m.

THE DAILY PRESS is not at liberty to give any information regarding advertisements that require an address in care of this office. Persons answering these ads. should mail or leave answers as stated in advertisements.

Help Wanted—Male.

WANTED—Married man to work around a place; cottage, kindling wood, garden, etc.; $3.00 cash weekly. Brookside Farm, South Plainfield. 4 2 3

MAN wanted to care for lawn. Apply 14 Craig place. 4 4 2

WANTED—Gardener and useful man for three days in each week. Apply after 7 p. m. at 324 Franklin place. 4 2 tf

WANTED—Good strong boy on farm; must be able to milk. F. M. Smalley, Greenbrook road and Rock avenue.

WANTED—Colored boy about 16 to 20 years old. Apply A. E. Force & Co. 4 2 tf

Situations Wanted—Male.

BUTLER—White, wants place; Plainfield reference. Call Mrs. Keller's 22 Somerset place. 'Phone 196-W. 4 4 2

Lost and Found.

LOST—Black and white spaniel, answers the name of Gip. Reward given if returned to owner, 144 East Seventh street. 4 4 2

LOST—Young collie dog. Notify 961 Arlington avenue. 4 4 3

LOST—On Thursday night a lash whip, with brass ferule. Finder will be rewarded by returning same to 1355 Watchung avenue. 4 4 2

Chickens and Eggs.

FOR SALE—Fine Black Orpington settings of 13 eggs for $2.00. Apply C. Hove, 71 Mountain Ave. 4 2 3

BUFF Orpington eggs for setting from prize winning stock; lowest prices. David Hand, Netherwood. 3 31 6

Wanted Miscellaneous.

$7,000 WANTED at 6 per cent. on Front street business property. Address X., Press office.

WANTED—Second-hand surrey, good condition; state lowest price. Address Surrey, care Press. 4 2 3

For Sale or To Let.

FOR SALE or rent, new 11-room house; all improvements; near trolley and station. George Strathie, R. D. 4, Somerville. 4 2 3

Help Wanted—Female.

OPERATORS wanted; experienced in finishing lace running; also learners; clean, light work; steady all year round. Apply Nat Levy & Co. 339 Watchung avenue, old Rink building. 2 25 tf

COOKS, waitresses and general houseworkers wanted. Call Mrs. Keller's Agency, 22 Somerset place. 'Phone 196-W. 3 29 6

WANTED—An experienced girl for general housework in family of two. Amount of wages depends upon ability of applicant to make good. Address Peters, care Press. 4 1 3

WANTED—At once, chambermaid; Protestant preferred. 831 Central avenue. 4 2 tf

AMERICAN or German wanted for general farm and stable work; good wages to right man, without board. Address M. P. J., care Press. 4 2 3

WANTED—An experienced chambermaid and waitress, colored. Apply 717 Watchung avenue. 4 2 tf

WANTED—Housekeeper to look after house and care for children; no washing; widow and children would do. Address Contractor, care of Press.

TWO girls wanted, one as cook, other as chambermaid and waitress, in family of one. Call Mrs. Keller's 22 Somerset place. 'Phone 196-W. 4 4 3

LAUNDRESS wanted at Muhlenberg Hospital. Apply at the Hospital. 4 4 3

WANTED — Experienced cook; also a waitress. Apply with references. 975 Hillside Ave. 4 2 2

Situations Wanted—Female.

FANCY dressmaking at reasonable prices. 731 East Sixth St. 4 1 6

WOMAN wants day's work; also go out to cook Sunday dinners. 630 West Fourth street. Ask for J. T. 3 29 6

RESPECTABLE colored woman wants day's work of any kind. Call 308 Arlington avenue. 4 4 3

A FIRST-CLASS colored laundress wishes work by the week or day; can give reference. Address M. Y., care Press. 4 4 3

Rooms and Board.

TO LET—Large front room, with board. Mrs. Williams, 137 Crescent avenue. 4 1 1m

TWO large adjoining rooms to let and superior board. The Plainfield, 515 Park avenue. 3 29 tf

FURNISHED room, with board; also table board. 440 West Front street. 'Phone 418-L. 3 14 1m

TO LET—Pleasant, sunny, furnished rooms with heat. 503 East Seventh street. 3 5 1m

FURNISHED rooms, 48 Craig place, near Duer. Tel. 412-L. 3 31 6

CONNECTING rooms, with board. Mrs. Hellstrom, 312 East Seventh street. 3 7 1m

For Sale.

HORSE for sale; well bred brown driving or working mare, 16 hands, sound, except a little sore in front. Apply Coachman, 105 Rockview avenue. 4 2 tf

FOR SALE—Piebald pony, 13½ hands, gentle and fearless; perfectly safe for child to ride or drive. Apply Stable, 721 Watchung Ave. 4 2 3

COWS, Cows, Cows—Will receive Tuesday, April 5, a carload of choice fresh cows and springers, which are for sale or exchange at the lowest market prices at Gus Lewis' Stables, 445 18th avenue, Newark, N. J. Tel. 2804 Waverly. 4 4 2

FOR SALE—Cheap, flats, farm, also apartment house. Inquire Manning, 518 West Front St. 4 4 6

FOR SALE—Set of double carriage harness. Address T. J. Walsh, Scotch Plains, N. J. 4 2 3

GO-CART for sale. Apply 39 Summit avenue. 4 4 3

FOR SALE—House and lot, 50x165. Inquire owner, 507 West Fourth street. 4 4 3

FOR SALE—Lot 62½x125 feet on Emerson street, between Front and Second streets, Highland Park, Plainfield, N. J., at less than $9.00 per front foot. Apply to George Larsen, 390 Broadway, New York. 4 4 6

FOR SALE—Horses, cows, pigs, hay, runabout buggy, harness, all farming utensils and household furniture. Curry, Greenbrook road and Jefferson avenue, Dunellen. 4 2 2

FOR SALE—Two coal ranges nearly new, cheap. Apply 307 Park avenue. 4 1 3

Miscellaneous.

ASHES and rubbish removed, also manure and top soil for sale. Geo. Miller, 518 West Fourth St. 4 4 3

IF YOU want Hoagland's Express 205 Park avenue, tel' J. Manley, insurance agent, 127 East Ninth. 4 4 6

Other Classified Ads on Page 2.

For Rent.

TO LET—May 1, apartment in the "Bristol." Inquire L. L. Manning's Marble Works. 3 26 tf

HOUSE, store and barn to let, together or separate, 202 Manson place. Apply J. Sachar, 731 West Third street. 3 31 tf

TWO fine apartments to let, six rooms and bath; hot water heat; hardwood floors; nicely decorated; Emerson avenue and East Second street. Apply 241 Leland avenue. 3 21 tf

TO LET—Half of house, 7 rooms; part improvements; centrally located. Inquire Neuman Brothers. 3 16 tf

TO LET—9-room house; all improvements; centraly located. Inquire Neuman Brothers. 3 16 tf

TO LET—Apartment in The Lincoln, May 1; all improvements; first-class. Apply 307 Park Ave. 4 1 tf

8 ROOMS to let; all improvements. 616 Monroe avenue, near Seventh. 4 1 6

TWO-STORY furnished cottage for rent in Pocono Mountains. Apply 245 East Ninth St. 4 1 6

TO LET—MODEL 10-ROOM RESIDENCE, IN EXCELLENT NEIGHBORHOOD, IN NORTH PLAINFIELD; HAS TWO BATH ROOMS ON SECOND FLOOR AND RUNNING WATER ON THIRD; IMMEDIATE POSSESSION. U. C., PRESS OFFICE. 3 29 tf

FOR RENT—Country place, seven acres, large roomy sunny house; all improvements; good stable and chicken house; plenty of fruit and magnificent shade trees; furnished or unfurnished. 1261 East Front street. 3 8 1m

TO LET—4 rooms on first floor; all improvements. Address Rooms, care Press. 4 2 3

FOR RENT—Furnished 10-room house; every improvement; telephone, automobile or one-horse accommodation; best location; references required. Address Home, care Press. 4 2 6

TO LET—Cottage, 5 rooms, $8.00 per month. Brookside Farm, South Plainfield. 4 2 3

TO LET—11-room house or 7 rooms, with bath; all improvements; fruit trees and garden. Telephone 539-L. and inquire 15 Mountain avenue. 4 2 3

TO LET—Flat in Woodhull and Martin building. Apply Woodhull and Martin. 4 2 tf

FOUR rooms to let to white or colored people. 421 Sycamore St, Charles H. Hand, 319 Watchung avenue. 4 2 3

TO LET—Eight-room house on East Second street. Inquire Callahan & Son, Third and Richmond streets. 3 18 tf eod

TO LET—3 rooms, city water, $8, on Duer street near Linden avenue. Y. C., Press. 4 4 3

TO LET—Two connecting pleasant furnished rooms; all improvements. Apply 452 West Sixth street. 4 4 6

TO LET—984 Hillside avenue, with large lot and good improvements. Apply to Theodore Gray, 678 West Front street. 4 1 tf

FOR RENT—House, seven rooms and bath. 36 Summit Ave. 4 1 3

TO RENT—I will rent to a responsible party, in a desirable residential section, my twelve-room house for a first-class boarding house; large rooms, with closets suitable; large parlor and dining room, with high ceilings; newly painted and decorated; butler's pantry; private stairs out of kitchen to servants' room; large hall, with grate and mantel; laundry and store room in a large concrete cellar; furnace heat; must be seen to be appreciated; reasonable rent; two blocks from post-office, trolley cars and shopping district; five minutes walk to R. R. station. Address Owner O. K., care Daily Press. 3 9 tf

TO LET—Four rooms, 306 East Fourth street; four rooms, 244 East Fourth street. J. Sachar, 731 West Third street. 3 22 tf

LOFT—Suitable for photographer, tailor, storage or similar purposes; centrally located. Elston M. French, 171 North avenue. 9 27 tf

TO LET—4 rooms; city water; near Safe Works, on Third street. M. F. Gano, 142 North Ave. 3 25 tf

ROOMS to let; central; $10. La Rue, 152 North avenue. 3 22 tf

LODGE room for rent; central location. Apply Putnam & DeDraw. 4 1 5

FOR RENT—Attractive modern house, nine rooms, Woodland avenue, corner Park lane. H. A. Bonn, 140 West Front street. 4 1 tf

STORE to let. 183 Somerset St. 4 1 3

TO LET—3 or 4 large sunny connecting rooms; all improvements; private family. 315 West Sixth St. 4 1 tf

Help Wanted Male and Female.

AMERICAN or German couple wanted; man to do general farm and stable work, the woman to do general housework. Address M. P. J., care Press. 4 2 3

CHRISTIAN FIELD.

The Plainfield Ministers' Association will meet in regular session, Thursday, April 14.

Rev. C. L. Goodrich, pastor of the Congregational church, will give a five-minute sermon to children next Sunday morning.

Under the auspices of the women's societies of the First M. E. church a supper will be given in Vincent chapel, Thursday night, April 14.

The annual meeting of the First Presbyterian church will be held in the church parlors Tuesday night, April 12, when officers will be elected and reports presented.

J. Frank Burke, State superintendent of the Anti-Saloon League, will speak at the Seventh-Day Baptist church, next Sabbath morning on the subject of temperance.

Rev. Hervey Wood, national secretary of the Northern Baptist convention, for temperance work, will occupy the pulpit of the First Baptist church, Sunday morning and evening, April 10.

Thirty new members received the right-hand-of-fellowship at the Temple Baptist church, yesterday morning as a result of the recent series of revival meetings conducted by Rev. J. W. Musson, pastor.

RARITAN.

Elders and deacons have been installed in the Reformed church at Belle Mead as follows: Elders, Charles Opie and Peter Staats; deacons, Alexander Conover and Frederick R. Dixon.

Mr. and Mrs. Alfred Van Duyn, of East Millstone, have given up housekeeping and gone to Connecticut to make their home with a daughter.

George Durling has sold his farm on the road to Blawenburg and moved his family to Washington street, Rocky Hill.

Edward and Otis Barber, of Trenton, are staying with their grandparents, Mr. and Mrs. Van Nest, at Blawenburg.

Miss Addie Day, of New Brunswick, Mich., spent last week with her mother, Mrs. Ellen Britten, at Rocky Hill.

William C. Stryker and family, of Jersey City, are guests of Mr. and Mrs. Theodore R. Stryker at Blawenburg.

Edward Terhune, of Lambertville, has been visiting his parents, Mr. and Mrs. W. H. Terhune, at Blawenburg.

Daniel H. Coleman, of Newark, has been visiting his daughter, Mrs. Charles F. Smith, this week.

Stedam S. Everett, of Newark, has been visiting his parents, Mr. and Mrs. B. J. Everett, at Frankfort.

Mrs. Kedward, of Frankford, Pa., is the guest of her mother, Mrs. John Duffield, at Blawenburg.

Henry Brien, of New York, is a guest of his son, Henry Brien, Jr., at Green Knoll.

Mr. and Mrs. John R. Dunn, of Green Knoll, moved last week to Bedminster.

Mrs. Charles Wilson, of East Millstone, is visiting relatives in Brooklyn.

SOMERVILLE.

The Deals Memorial Home for Children, which is located just north of Somerville, has received $91.40 as the result of the entertainment given in Somerset Hall for its benefit.

J. Granville Smith, who has been the organist for St. John's Episcopal church for two years, and who ten-on May 1, will give a concert in the armory on Thursday evening, April 28.

Mr. and Mrs. Aleck A. Anderson, of East Cliff street, returned on Thursday evening from Florida, where they spent a month with Mr and Mrs. Lewis A. Thompson.

Mr. and Mrs. William Savoye returned to their home in East High street on Thursday after spending six months with their daughter in Arizona.

Mrs. George B. Van Nortwick, of West Cliff street, has returned from Ocean City, where she has been visiting her sister, Mrs. J. H. Kenney.

Mrs. John D. Case entertained a large number of her friends with cards Friday afternoon at her home in East Cliff street.

The Misses Elizabeth and Ida Wise, of West High street, are visiting relatives at Hasbrouck Heights.

Isaac Carkhuff has succeeded James H. Hardgrove as caretaker of the cemetery in Somerville.

Miss Lillian Hall is spending some time at the Van Middlesworth homestead near South Branch.

Miss Laura Woodruff, of Madison, is a guest of Miss Anna McMurtry in North Bridge street.

Miss Adele Smith, of West Cliff street, is visiting her aunt in New Brunswick.

Miss Mary Butler is a guest of her sister, Mrs. John Vickery, at Trenton.

Mrs. Sophia Burner is visiting relatives in Brooklyn.

Howell Division, Sons of Temperance, will elect officers at a meeting to be held Monday night April 11.

Announcement

Notwithstanding the fire that occurred at our place early Sunday morning we are still prepared to take care of all our customers and any others who desire to give us their work to do.

Our repair shop and paint shop were not seriously damaged, the fire being confined to the storage room alone. Our supply department is intact, and supplies will be furnished the same as usual.

We wish to thank all our customers who so loyally stood by us, and we will endeavor to give them the same satisfactory service as in the past.

We are in a position to deliver cars for which we are agents, namely: Locomobile, National, Premier, Maxwell and Reo.

C. B. BROKAW AUTO CO.
147-151 E. Fourth St.
Plainfield, N. J.

MATHUSHEK & SON PIANOS

The assurance that goes with an established reputation is your assurance in buying a

MATHUSHEK & SON PIANO
MATHUSHEK & SON A GURANTEE OF PERFECTION

We can help you make a proper selection and can no doubt save you time, money and a sad experience.
THE DUPLEX SOUNDING BOARD IN THE MATHUSHEK & SON PIANO WAS NEVER KNOWN TO SPLIT.

SOME BARGAINS
in used pianos taken in exchange as part payment for the Mathushek & Son. Uprights $50, $75, $100, $125 and $155; Squares $10, $15, $20 and $25.

Mathushek & Son Piano Co.
310 West Front St., Plainfield, N. J. 'Phone 1365
Renting, Tuning and Repairing.

No Lawn Like a Good Lawn

Make your lawn the rich velvety carpet you want it to be by using BERG'S GROUND BONE.
This is a lawn dressing that makes the grass and clover fairly jump.
It is just the thing for your lawn.
Your garden is going to amply repay you—but—let Bowker's Fertilizers do some of the harder work. The work that only a good Fertilizer can do.
The Planet Jr. Hoes that are displayed in our window are the hoes we are recommending with good effect to those who have a garden.
Do not forget those Seeds of better quality, the seeds that Griffen sells, nor our stock of Small Tools.
EVERYTHING FOR THE GARDEN.

A. M. GRIFFEN
119-123 East Front Street Plainfield, N. J.
Two 'Phones 6—214

TRY A PRESS WANT AD.

PAINTERS AND DECORATORS.

Take a Look in our Window and you will be convinced that the latest in interior work—Aerochrome Washable Wall Decoration—is very handsome and effective.

Woolston & Buckle
Painters and Decorators
143 NORTH AVENUE.

MOVING DAY
Are you moving? If so, you want the finest
WALL PAPERS
for your new home.
If you are a tenant, tell your landlord that you want to make your selection from our new and complete stock. The result will please you both.

Jas. C. Hansen
Dealer in WALL PAPERS, PAINTS, OILS GLASS, Etc.
141 East Front Street
TEL. 346 ESTIMATES FURNISHED

M. WARREN
PAINTER, DECORATOR and PAPERHANGER
85 SOMERSET ST.,
opposite Sangerbund Hall.

House Painting
of the RIGHT KIND and at the RIGHT KIND OF PRICES.
Yours truly,
T. H. WELLER,
64 Somerset Street.
N. B.—25 Years Continuous Experience.

1910 Wall Papers.
IMPORTED & AMERICAN GOODS.
C. CONOVER & CO.
Decorators, Painters and Paperhangers. Window and Plate Glass.
115 Elmwood Pl. Tel. 1145

Arrival and Departure of Mails

PLAINFIELD POSTOFFICE.
August 1, 1909.

Office opens 7 a. m., closes 7 p. m.
On Saturdays closes half hour later.

NEW YORK MAILS.
Arrive—7.30, 8.40, 11.30 a. m., 2.30, 5.00, 5.30, 8.30 p. m., 12 midnight.
Close—6.30, 8.15, 9.30, 11.50 a. m., 2.20, 6.00, 7.45, 9.00 p. m.

SOMERVILLE AND EASTON.
Arrive—9.00 a. m., 1.30, 3.15 and 7.00 p. m.
Close—8.00 a. m., 1.30 and 4.30 p. m.

PHILADELPHIA DIRECT.
Arrive—7.30, 8.40, 11.30 a. m., 2.30, 7.00 p. m.
Close—6.30, 8.15, 11.20 a. m., 12.35, 2.20, 6.00, 7.45, 9.00 p. m.

THROUGH FAST MAIL FOR EAST.
Close—11.50 a. m. and 7.15 p. m.

DIRECT THROUGH FAST MAILS FOR WEST AND SOUTH.
Close—11.20 a. m., 12.35, 6.00 and 7.45 p. m.

PENNSYLVANIA, WEST OF EASTON.
Close—6.30 and 8.00 a. m., 12.35, 6.00 p. m.

ELIZABETH, DIRECT.
Arrive—8.40 a. m., 2.30, 5.30 p. m.
Close—8.15 a. m., 12.35, 2.20, 6.00, 9.00 p. m.

NEWARK, DIRECT.
Arrive—8.40 a. m., 2.30, 5.30 p. m.
Close—6.30, 8.15, 9.30 a. m., 12.35, 2.20, 6.00 p. m.

WATCHUNG.
Arrive—1.00, 6.45 p. m.
Close—9.00 a. m., 5.30 p. m.

WARRENVILLE.
Arrive—1.00 p. m.
Close—9.00 a. m.

SUNDAY MAILS.
Office open from 9.30 to 10.30 a. m.
Mail closes at 6.15 p. m.
E. H. BIRD, P. M.

Vail
JEWELER AND OPTICIAN

103 Park Ave.,
calls your attention to his
Rimless Glasses.
They Look Good and You See Good.

Advertisements
—FOR—
New York Herald,
World, Times, Sun, Journal, Telegram, American, Brooklyn Eagle
—and—
Newark Evening News
Received at
The Daily Press
AT REGULAR OFFICE RATES.

Central R. R. News Stands.
You can get it at the C. R. R. News Stands, both deports, Plainfield Daily Press and Elizabeth Journal, on sale at both stands, Philadelphia Morning, Evening and Sunday Papers. Largest assortment of Magazines and Weekly Papers in the city. Back numbers procured. Brooklyn Papers, English Publications. Daily and Sunday Papers delivered. Orders left at stand receive prompt attention. Open Sundays.

Standard Carpet Cleaning Works
Steam and Compressed Air
Window Shades and Awnings
J. A. GREENE
139 W. 2nd St. Tel. 906-J

EDUCATIONAL.

Plainfield Business College & School of English
Students may enter at any time.
PROF. A. S. HERR, Prin. and Prop
Tel. 795-w. Woodhull & Martin Building.
SEND FOR BOOKLET.

Mathilde L. Bruguiere
Voice Builder and Repertoire in French, English, German, Italian and Spanish
Miss Bruguiere is a graduate from the Royal Conservatory of Dresden, a pupil from A. Orgeni, of the Methods Lamberti and Vierdot. Address
148 E. Front St., Plainfield, N. J.
3 18 1m

THE STARR PIANO CO.
Established 1872.
Branch Factory Office.
CHAS. M. SUHR, Mgr.
614 East 6th St., Plainfield. N. J.

FRESH FRUITS AND VEGETABLES
Every day we are receiving shipments of the Finest Fresh Fruits and Vegetables—the kind whose Quality demonstrates their Value.
Your orders are cordially invited and prompt delivery assured.
W. W. DUNN
THE PARK GROCER
Duer St. and Lincoln Pl

Health Is Wealth
Various boards of health, government inspectors and sanitariums everywhere urge the use of manufactured ICE.
Why? BECAUSE it is pure. We manufacture the purest Ice that can be produced and sell no other. PRICES REASONABLE.
CRYSTAL ICE Co.
MacDONALD & IVAMY,
Exclusive Handlers.
307 Arlington Ave., 'Phone 1023

ICE 35 cents
Commencing April 1, I will deliver ice to families in Plainfield and North Plainfield at 35c per hundred. The quality is the finest natural ice ever cut and the service will be first-class. I solicit the patronage of Daily Press readers and others.
JOHN MORTON
Office 145 North Ave. 'Phone 1086.
Residence, 53 Mountain Ave.
'Phone 454-J. 3 22 tf

Fresh Fish
Is My Specialty
Fred Ivamy
126 W. Second St.
Telephones 1024-1025

John Lo Presti's
405 Watchung Avenue,
California XX Fruits—Nuts and Confectionery of all kinds Spaghetti in all shapes of macaroni, at 10c lb. Pure Olive Oil of Lucca, Italy.
'Phone 404-J. 11 27 tf

McCULLOUGH'S STEAM MILL,
21 Steiner place, North Plainfield, N. J
R. H. McCULLOUGH, Prop.
Sash, Blinds, Doors, Mouldings, Scroll Sawing, Turning etc.
Estimates cheerfully furnished.

Lincoln Market Frank Neidig Proprietor
94 Somerset St Tele. 781
CHOICE MEATS, FISH AND VEGETABLES.
Heinz's Sauer Kraut

PLAINFIELD BRANCH
Union County S. P. C. A.
Special officer, MRS. S. G. VAN HOESEN, Fanwood, N. J. Tel. 1229-R Fanwood.
All cases reported will be promptly investigated.
11 12 6 mos

Hoagland's Express
FURNITURE MOVING VAN
Careful & Experienced Men
Office 205 Park Av. Tel. 833-w
Home Tel. 648-L.

ALEX. LUSARDI.
Foreign and Domestic Fruits, Choice Confectionery, Nuts, Cigars, etc.
211 W. Front St. Tel. 507-W.

Kindling and Grate Wood.
Cedar Posts and Bean Poles. Prompt deliveries. Orders received at
89 SOMERSET STREET.
JOHN MOBUS,
P. O. Box 320. Telephone 19-F-42.

COAL DEALERS.

JOS. HARRIGAN
OLD COMPANY'S LEHIGH COAL
929 South Avenue
Telephone 198.

TenEyck & Harris,
Dealers in
LEHIGH VALLEY COAL
Office: Rowley's Drug Store, 218 West Front Street. Telephone 549-w.

Coal I have on hand some very fine Hard and Medium Coal. All kept under sheds. Pea Coal. **Coal**
25 cents a ton reduction on cash orders.
L. A. RHEAUME
148 East Fourth St. Telephone 80-W
Yard, 674 South Second St. Telephone 231

GEORGE O. STEVENS
747 West Front St.

R. L. CLINE
(Successor to C. H. Ruggs & Co.)
Best Quality Lehigh Coal
Yard and office 430 West Third St. Tel. 92

Richard Parrott, Jr.
Dealer in
COAL WOOD AND BUILDERS' MATERIALS.
680-686 South Second Street.
Yard formerly conducted by V. W. Nash.
Telephone 357-W. 3 30 tf

TenEyck & Kelley
Successors to Keeley Co.
COAL
741 SOUTH AVE. Tel. 1155

New Jersey Central

Trains Leave Plainfield.

For New York—2.10, 3.27, 5.41, 5.36, 6.00, 6.27, 6.57, 7.25, 7.28, 7.45, 7.46, 7.55, 8.00, 8.11, 8.30, 8.36, 8.43, 9.29, 9.59, 10.30, 10.55, 11.52 a. m., 12.00, 12.19, 12.42, 1.09, 1.27, 2.33, 2.44, 3.09, 3.50, 4.12, 4.46, 5.53, 6.29, 6.45, 7.09, 7.33, 8.27, 9.27, 9.40, 10.15, 11.28 p. m. Sunday—2.10, 3.27, 5.41, 7.23, 7.58, 8.52, 9.34, 9.45, 10.32, 11.52 a. m., 12.40, 1.09, 1.24, 2.01, 2.41, 3.09, 3.24, 4.29, 5.41, 6.35, 6.48, 8.13, 8.27, 8.35, 9.42, 10.28, 10.41 p. m.

For Newark—5.36, 6.27, 6.57, 7.05, 7.25, 7.46, 8.11, 8.36, 8.43, 9.29, 9.59, 10.55 a. m., 12.42, 1.27, 2.33, 3.09, 4.12, 4.45, 5.53, 6.29, 7.33, 8.27, 9.40 p. m. Sunday—7.23, 8.52, 9.34, 9.45, 10.32 a. m., 12.40, 1.24, 2.01, 2.41, 3.24, 4.29, 5.41, 6.48, 8.13, 9.42, 10.41 p. m.

For Easton, Bethlehem, Allentown and Mauch Chunk—5.18 (8.17 to Allentown), 9.55 a. m., 2.00, 5.23, 5.46, (6.27 p. m., Easton only). Sundays—5.45 a. m., 1.58, 5.46, 7.05 p. m.

For Wilkesbarre and Scranton—5.18, 9.55 a. m., 5.46 p. m. Sundays—5.45 a. m., 5.46 p. m.

For Long Branch and Asbury Park, etc., 3.37, 8.11, 10.55 a. m., (12.42 Saturday only), 4.45, 6.29, 7.33, 11.28 p. m. Sundays—3.37, 8.52 a. m., 3.24, 8.13 p. m.

For Lakewood and Atlantic City—3.37, 9.29 a. m., (12.42 Saturdays only), 1.27, 3.09 p. m. Sundays—(7.53 Lakewood only), 9.45 a. m., 2.01 p. m.

For Philadelphia—7.13, 7.39, 8.46, 9.13, 10.43 a. m., 12.13, 12.42, 1.39, 2.14, 2.45, 5.13, 6.44, 7.43, 8.50, 9.46 p. m., 1.20 night. Sundays—5.45, 8.45, 9.53, 10.39, 10.43, 11.42 a. m., 12.42, 1.44, 2.46, 3.42, 4.55, 5.39, 6.44, 7.43, 8.50, 9.46 p. m., 11.25, 1.20 night.

For Baltimore and Washington, Daily—8.45, 10.43 a. m., 12.42, 2.45, 6.44, 7.43 p. m.

W. G. BESLER, Vice Pres & Gen Mgr — W. C. HOPE, Gen Pass Agt

To Whom It May Concern.
This is to notify the Trade in general Hotels, Saloons, etc., that D. Loprete of Newark, N. J., the largest Bottle Dealer in the State, has opened a Branch of his business at No. 40 Maple Avenue.
Anyone having Bottles, Papers, Iron and Metals, etc., to dispose of, call No. 1055 Telephone, and same will be promptly attended to.
I have on hand all kinds of Bottles new and second-hand.
Hotel Trade a Specialty.
Newark address, 189-203 Frelinghuysen Avenue.

E. B. Maynard's
Tonsorial Parlors. Electrical Massage for face and hair. First-class work. Children's Hair Cutting a specialty
Tel. No 75R.
141 NORTH AVENUE.

L. Moraller & Son,
Watchmakers and Jewelers.
Watches, Clocks and Jewelry.
Fine Watch and Clock Repairing a Specialty.
219 Park Ave., Plainfield, N.J.

J. C. FIELD, Jr.,
411 Park Ave. Tel. 991-W
Stationer & Newsdealer
Eaton, Crane & Pike Co. fine WRITING PAPER.

HENRY WIERENGA
Residence 'Phone 517-J.
Furniture, Freight, Baggage Express and Rigger.
PIANO MOVING A SPECIALTY.

Now is the time when you need a
STOVE
and you may as well buy a good stove at a very Low Price. We are selling Stoves—Good Stoves—at low prices.
KADESH & LEVINE,
18 Somerset St.

STRANGER SEEMED OF UNSOUND MIND.

Chaham, April 4.—A stranger, supposed to be Henry P. Baker, a printer, whose mind seemed affected, was arrested here Wednesday afternoon. Mrs. J. T. Wagner, of Warren avenue, telephoned the police that a man, without either shoes or hat, and acting in a strange manner, was in the neighborhood. Policeman Paul Molitor went to the scene, and found the stranger sitting on the steps of a residence owned by William B. Brokaw, in Watchung avenue. He looked fagged out. He would not answer questions. He was taken in a hack to the lock-up. Dr. B. A. Prager declared his mind unbalanced.

As the necessary papers could not be secured to commit him to Morris Plains, he was taken to Memorial Hospital, Morristown, where he is confined pending word from relatives. In his pocket was a card bearing the name of Henry P. Baker and showing membership in the International Typographical Union. He also had a bunch of keys, with a tag on them, and some registry receipts, both of which bore the address of Frankford, Pa.

PROTEST AGAINST M. E. MINISTER IN P. E. PULPIT.

In its current issue, The Living Church, the foremost publication of the Episcopal church in this country, editorially calls the attention of Bishop Scarborough, of New Jersey, to the report that Rev. Dr. C. L. Cooder, of St. Paul's church, Rahway, violated canon, No. 19, on Palm Sunday morning.

The Living Church demands that the bishop investigate the report that Rev. Frank Moore, a Methodist minister, who is superintendent of the Rahway Reformatory, appeared in the chancel of St. Paul's in cassock, surplice and hood and that he preached a sermon from the pulpit on that occasion. The canon in question forbids anyone not an ordained minister of the Episcopal church to officiate at services. The Livig Church also demands that if the bishop finds the report correct that Dr. Cooder be placed on trial.

Charged with Looting Freight Cars.

Bayonne, April 4.—Frank, alias "Texas" Williams, aged twenty-two years, of Newark, and Thomas Wilson, also of Newark, were Wednesday held in $500 bail by Recorder Mara charged with looting Lehigh Valley freight cars. It is said they took about $900 worth of goods, including several suits of clothes, and that while Williams ran a trolley car bound for Jersey City the motorman purchased one of the suits.

Building "Spite Fence" at Rumson.

Long Branch, April 4.—James M. Allgor is erecting a ten-foot "spite fence" between his Rumson road property and the new $10,000 bungalow of Postmaster P. Hall Packer in West Park, Rumson. Mr. Allegor, it is said, will use the fence for advertising purposes. He and Mr. Packer, while the latter was Mayor of Seabright, had some differences over the building of an ice cream parlor on the Rumson road.

Overtaken on Railroad Bridge.

Trenton, April 4.—Frank Peacock, a potter, walking to work, was overtaken by an express train on a long railroad bridge. In a race for life to reach an abutment he fell from the bridge to the bank of a creek many feet below. His tongue was almost severed by the force of the fall and he sustained other injuries.

Priest Sings Illustrated Songs.

Bayonne, April 4.—The fair being held for the benefit of the convent building of St. Mary Star of the Sea church in the auditorium of the parochial school is well attended. A feature is the singing of illustrated songs by Rev. Father Cunningham, a curate at St. Mary's.

Fleischmann Distillery Sold.

The old Fleischmann distillery at East Millstone has been sold to Abram Marcus, of New Brunswick, and the property, it is said, will be used for manufacturing purposes. The plant has been idle since the Fleischmanns removed their yeast business to Peekskill, N. Y.

No Change in Rates.

John C. Clopper, grand master workman, of the A. O. U. W., has issued a circular letter to all subordinate lodges in the State, informing the members that there will be no change in the rates because the grand lodge seceded from the Supreme Lodge.

Stillwater Attacks Rum.

Newon, April 4.—Following in the footsteps of Branchville and Stanhope, the Stillwater Town Committee has appointed a board of protectors to "flag" alleged drunkards. The members are John S. Obdyke, Charles R. Westbrook and Chauncey Conklin.

Mrs. Winfield S. Angleman, of Waynewood Park, who has been detained at home by illness for a number of weeks, is improving slowly.

Herbert Martin, State editor of the Newark Morning Star, accompanied by his wife, spent Saturday with relatives in this city. Mr. Martin was formerly a reporter on the Jersey City Journal.

MORE FOR YOUR MONEY AT —

ABSOLUTE SATISFACTION ASSURED

Tepper's

PLAINFIELD, N. J.

AGENTS FOR STANDARD PATTERNS

OUR MILLINERY in Great DEMAND

Because Prices Here Prevail Lower Than Elsewhere

That's not the only reason we are doing such an exceptionally big business in the department. We are also showing superior styles and many more of them, certainly no handsomer hat can be seen elsewhere.

Styles here, too, are newer as we are replenishing our stock three times a week and thus keep our display abreast of the newest ideas. What you fancy most in shape and trimming can be selected here, for you have every new and desirable fashion to choose from. These are truly artistic hats, reflecting the best ideas of foremost millinery designers of two continents, becoming shapes in wide variety, beautifully trimmed with flowers, feathers, plumes, velvet, etc., and distinguished by the harmonious blending of colors.

On Untrimmed Shapes, Flowers and Trimming you will find our prices fully 50 Per Cent. lower than anywhere in town. It surely is to your advantage to supply your Millinery needs here. Come and see how well we are prepared to serve you.

8½c Amoskeag Gingham 6¾c Yard.

This well known brand of gingham will be placed on sale for Tuesday and Wednesday's selling along with the other bargains mentioned and numerous others which lack of space prevents.

20c Hydegrade Galatea Cloth, Plain Colors and Stripes, 15c Yard.

The best the market affords in this class of material for the price of the cheapest grade; for Tuesday and Wednesday, yard..... .15

14c Checked Crossbar Lawns 10c Yard.

A few cuts of this material will add daintiness to your collection of waists for the hot months. At the price we quote would advise your early attendance to secure the prettiest of the numerous checks for Tuesday and Wednesday..... .10

25c Suede Chamois Gloves 19c.

The ladies and misses sizes are considered exceptionally good value at 25c; for Tuesday and Wednesday pair..... .19

25c Men's Linen Handkerchiefs 10c.

Pure Linen Men's Handkerchiefs at this phenomenal price. Yes, we stand back of that linen statement; Tuesday and Wednesday, at..... .10

15c Plain Nainsook 10c.

36-in. Plain Nainsook, that ideal material for underwear and infants' wear; a good opportunity to lay in a supply; "nuff sed" for the thrifty buyer; for Tuesday and Wednesday, yard..... .10

98c Ladies' Waists 88c.

Just received a new lot of the tailored variety; some art looking styles; some nainsook, yoke back effects; don't forget to look them over; other styles up to $6.00.

Just a reminder of our children's and ladies' Ready-to-Wear Department. In justice to yourself we suggest your looking through our stock before purchasing elsewhere.

Even Though an Abstract

Come in and talk it over

of Title may satisfy you, your purchaser or mortgagee would probably want his lawyer to make further examination for him.

When your title is guaranteed by

Fidelity Trust Company

NEWARK, N. J.,

its policy of insurance will almost invariably be accepted to purchaser or mortgagee. The Company's examination is so exhaustive that all fair questions can be answered from its files.

The cost of this service is not high and it assures *absolute protection.*

This Company also considers loans upon Bond and Mortgage upon desirable residence or business properties.

Ask for application form.

THE OLD RELIABLE HOME FURNISHERS

COWPERTHWAIT AND VAN HORN CO.

73-75 MARKET STREET ESTAB. 1860 NEWARK N.J.

Everything for Housekeeping

Everything that's worth while and at Lowest Prices Known!

Several acres devoted to our one business—*the Outfitting of Homes.* Whether your wants are moderate or elaborate, our 49 year experience fits us to serve you on a trustworthy plan, in *every* instance.

Furniture
For Dining and Bedroom, Parlor, Library and Kitchen.

Ranges and Stoves
Largest Stove Store in the State
The Portland Range and a score of other warranted makes. Parlor, Oak, Cylinder, Pot and Laundry Stoves—Oil Heaters, Etc., Etc. Complete line of repairs and parts at low prices.

Floor Coverings
Rugs and Carpets of every weave—Oil Cloths, Linoleums, Mattings, Etc.

Housefurnishings
Dinner and Tea Sets, Silverware, Lamps, Clocks, Pictures, Kitchen Supplies, Etc., Etc.

"Acme" Washing Machine
Cuts wash day work in half—easy to run.

"Old Reliable" Sewing Machine
Gives results of the highest priced makes, at far less cost to you.
Also Agency for the Famous White Sewing Machine.

"VICTOR" TALKING MACHINES
and Records—a full line on sale—on credit terms.

Storage Warehouse: excellent rooms, spacious and airy — rooms to move goods — low rates, always.

EASY CREDIT 6 months, 1 year, or 1½ years time to pay - or 10 per cent off for cash.
EVERY PRICE MARKED IN PLAIN FIGURES.

Gayle Hardware Co.

SELLS RELIABLE

Garden and Flower Seeds, Garden Tools and Wheelbarrows, Poultry Netting and Wire Fencing, Lawn and Garden Fertilizer.

LAIRE'S CELEBRATED LAWN GRASS MIXTURE—LAWN MOWERS SHARPENED

GEM DOCKASH
COUNTESS
DUCHESS
RANGES
OUR FAMOUS TRIO

Royal Granite Steel Ware

TEL. 398 FRONT ST. and PARK AVE.

ADVERTISE IN THE DAILY PRESS

SPORTS
NEWS AND NOTES
BY GEORGE E. FIRSTBROOK

LOCAL MINOR LEAGUERS TENDERED A DINNER

Hotel Iroquois was the scene of a jolly gathering of ball players on Saturday night, the occasion being a dinner in honor of Clifford Randolph, James Emery and Jack Martin, the locals boys who will play in the minor league arena this summer. The affair was arranged by Ernest Dorflinger.

Proprietor Jerome Leary maintained his reputation by putting up a tempting spread which everybody enjoyed. After the eating was over the party adjourned to the parlor and spent the remainder of the evening in a social manner. Thomas Muir furnished considerable pleasure by rendering a number of vocal selections.

An informal meeting was also held and Manager Dorflinger announced that everything is in readiness for the opening game here on Saturday, April 23, with the crack O. N. T. nine of Newark, as the opponents of the locals. It is probable that some big features will be arranged for the game, including the engagement of a band, and a parade of all local amateur teams to the grounds. If the idea is carried out Plainfield will have the biggest baseball opening in its history.

Johnny Campbell goes to Newark tonight to roll the first games in the home and home series with Henry Garrabrants, the crack bowler of the Tuxedo five of that city.

President Lynch has appointed a ninth umpire for his National League staff. The latest appointment is De Witt Van Cleef, of Trenton. For several years Van Cleef has been umpiring amateur college and semi-pro games in and around New Jersey and is well spoken of.

National League umpires will meet in New York today to receive instructions from Thomas J. Lynch, president of the old organization. As a retired arbitrator Mr. Lynch has recollections of umpiring the experiences which the staff of this season will hear about without any soft pedals on the speech.

That there is respect for the new head of the National League is evidenced by the eagerness with which club managers have instructed players during the spring training jaunts. Nearly every team leader has quietly informed his players that he will do all the kicking necessary.

A Pittsburg newspaper publishes a dispatch from Hot Springs, Ark., to the effect that Manager Fred Clarke of the world's champions has installed Bud Sharpe, the former Eastern Leaguer, on first base. During the early part of the training season reports from Hot Springs stated that Jack Flynn, the American Association first baseman from St. Paul, for whom Pittsburg paid $4,000, would take that position, but of the two Sharpe appears to have worked out the best in the spring training.

BOWLING.

Tonight has been designated as Plainfield night in the Inter-State Head Pin Tourney at the Tuxedo alleys in Newark, and four teams from this city will journey over to strive for the trophies and medals offered the successful contestants.

The teams are Watchung No. 1, Watchung No. 2, Elks and Ponies. After the head pin competition Johnny Campbell and William Garrabrant will roll the first half of their match which calls for twenty-one games; the first ten to be rolled on the Tuxedo alleys.

The return will probably be rolled here on Thursday night.

The schedule for this week in the two man tourney is as follows: Tuesday, Miller and G. Ortleb, Matthews and W. Meyer, Kiely and Stout; Wednesday, Herbert and Campbell, Eller and Vanderbilt, Burscher and Schaub; Friday, Vail and C. Meyer, Laing and Blatz, Clarkson and Conover.

(Other Sporting News on Page 8)

HERE AND THERE.

The current issue of "Newspaperdom" has the following to say about a Plainfield man: "One of the largest contracts ever made for a newspaper is that which R. F. R. Huntsman, advertising manager of the Brooklyn Standard Union, has arranged with John Wanamaker. Mr. Wanamaker has selected the Brooklyn Standard Union as the one paper in Brooklyn to print daily a full page of Wanamaker Store advertising. This contract covers several millions of lines of space and will cost the Wanamaker Store several hundred thousands of dollars. There are four papers printing the Wanamaker daily page, but the Standard Union and the New York Evening Mail seem to have slightly the better contracts, because these two papers have eight columns to a page instead of seven.

SOUTH PLAINFIELD.

The Sacred Heart T. A. B. cadet society will hold an all-day celebration on Decoration Day. The program will include a parade, a baseball game between the South Plainfield B. B. C. and the Puritan A. C., of Perth Amboy, and in the afternoon a big athletic meet. There will also be a tub race, two swimming races, a sack race, a three-legged race, a boat race and a bicycle race. Refreshments will be served on the grounds.

The young women of the village were collecting money and donations for a dance given Friday evening by the local athletic team, of which Robert McDonough is captain.

Almost every vacant house in the village has been rented, and there is a great demand for small houses for the working class.

Edward Ledden has returned home after an extensive tour of the western States. He has been away for seven months.

The Rev. J. J. Allen occupied the pulpit both morning and evening. Prayer meeting as usual at 7:45 this evening.

Melville Brown, of New York, is home from Cornell University and is spending a few days with his cousin, Philip Smith.

Harry Tyson, of Brooklyn, who has been visiting his cousin, John Geary, of this place, returned home yesterday.

Philip Smith, of Brookside avenue, has purchased a handsome motorboat. The boat arrived last Saturday.

A row of beautiful elm trees, fifty years old, have been cut down on the old Jones property on Plainfield avenue.

Samuel Manning is the first to put in a field of oats in this vicinity, six weeks earlier than was his usual custom.

Mrs. Foote who resided for many years on Plainfield avenue, is spending the winter in "San Antonio," Texas.

Mrs. Chamaiden, who has been seriously ill, is greatly improved and will soon be able to be about again.

The local schools reopened today after a week's vacation. This is the beginning of the spring season.

Mr. and Mrs. Clausen, who were recently married, have rented a house in Samptown.

There has been no rain in this section for over four weeks, and it is greatly needed.

Mrs. Hardy, of Dunellen, is visiting friends in the village.

Fred Endress spent Friday looking over his farm here.

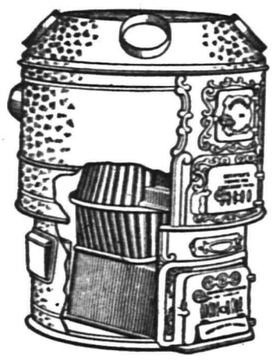

Don't Wrestle With Furnace Clinkers

Clinkers just naturally pass right through the grate of the Boynton.

If they hesitate, the cutting bar smashes them. There is no chance of clogging. The intense and uniform heat of the

BOYNTON

Square Fire-Pot FURNACE

reduces nearly everything to the finest ash. That's because a square pot develops more heat per unit of fuel than any other kind. That's economy.

The Boynton has some other exceptional features too—the fresh air supply—the dust flue—the square ash pit. Any BOYNTON dealer will be glad to explain how these points reduce the care and cost of up-keep.

There are BOYNTON heating plants of all kinds. Ask about our Round or Sectional Boilers for Steam or Hot Water. Also Ranges.

THE BOYNTON FURNACE COMPANY,
106 West 37th Street, New York.

Victor Machines and Records

are one price the Country over.

You will find that the dealer who can serve you best is

H. V. Lough

150 East Front St.

Edison Records
Repairs

If you are dissatisfied with your paper service call on or 'phone

The Hustler

The best service in the city

Morning, Evening & Sunday Papers

'Phone 668-J

William H. Olmsted
331 Watchung Ave.

JOHN WIRTH
(Successor to Henry Liefke.)
BAKERY AND CONFECTIONERY.
201-203 West Front St. Tel. 728
Orders delivered at short notice.

ROGOFF The TAILOR

110 W. Second St.
Next to Plainfield Theatre.

Come in soon as ever you can and see how much more of **Style of Quality** and **Value** there is in these Suits and Overcoats of ours than you usually find at like prices.

The fact that we offer more for your money than any Tailor in Plainfield is worth looking into and there is no time like the present.

Spring suits and overcoats made to order from $18 to $60.

JOS. F. BURKE

Successor to Mrs. John Brown
General Contractor and Grader
Cesspools and Vaults Cleaned
Satisfaction Guaranteed.
Positively the only odorless Excavator in the city.
Estimates cheerfully given.
Leave orders at J. T. Vail's, North avenue. Phone 306
Postoffice Box 718.
For prices, address
FRANK BURKE, Manager.
718 Monroe Ave. 'Phone 145-R.

FURNITURE.

Repaired and upholstered. Equal to new. Send a postal to
HARRISON, 140 CENTRAL AVE.,
Cabinet maker, Polisher, Mattress Maker.

William H. Pope,
ELECTRICIAN.
All kinds of Electrical Work done at Reasonable Prices
116 NORTH AVENUE.

J. C. POPE & CO.,
INSURANCE AGENTS!
110 E. Front St. Plainfield, N. J

KODAKS
Complete line of Photo Supplies.
Printing and Developing
At Doane's 115 Park Ave.

G. E. COWLING
Wholesale Confectioner
208 WATCHUNG AVE.
EVERYTHING IN CANDIES

DRUGGISTS.

WE ASSUME THE RISK
There is no promise exacted or formality expected when you accept our offer of money back for the asking, if REXALL HAIR TONIC fails to give you satisfaction. Put us to the test today. We will assume all risk. TWO SIZES 50c and $1.00
MILLER'S PHARMACY
Park Ave. and Fourth St. Tel 203.

Hodge's Pharmacy.
Y. M. C. A. Building.
BELLE MEAD SWEETS.
Tel. 62

HOTELS.

WETUMPKA INN
301 E. Seventh St. 'Phone 1369-W.
Refined boarding house with hotel accommodations and service. All improvements. Private baths. Bell service. Hot water heat, etc.
G. T. Hulling, Prop.

HOTEL WALDORF
EAST FRONT STREET.
HENRY WINDHAM, Prop.
Gottfried Kruger's Extra Beer on draught. Imported Wines, Liquors and Cigars. Hotel accommodations and private Dining-Room.

C. J. WEINMAN
(Successor to the late JOHN RAFFERTY)
CAFE
213 Park Ave., Tel. 524-J

HOTEL KENSINGTON
NORTH AVENUE
UNDER NEW MANAGEMENT
HOUSE THOROUGHFY RENOVATED
SUNDAY DINNER From 12:30 to 2 P.M. 50c

THE
Hotel IROQUOIS
Conducted on the European Plan
Park Ave. and Second St.

SMALLEY BROS.
147 North Avenue.
BUTCHERS
CHOICE MEATS.
GAME IN SEASON.
ROASTING AND BROILING CHICKENS A SPECIALTY.
BERKSHIRE PORK AND SAUSAGE
Orders called for and delivered.
Telephone 83-A.

4% Interest and Convenience of Access

Our Special Department has commended itself not only because of the liberal interest paid, but because of its easy accessibility as compared with that of a New York Savings institution. We will collect, free of expense, accounts of this character now lodged in New York.

THE PLAINFIELD TRUST COMPANY

Money to Loan on Bond & Mortgage

Storage Vaults Travelers' Cheques

PLAINFIELD THEATRE Proctor & Sanderson MANAGERS

THURSDAY and FRIDAY, APRIL 7th and 8th,

BERTRAM HARRISON PRESENTS

"THE UPSTART" BY TOM BARRY

MAGNIFICENT PRODUCTION.

Notable Cast, Including RALPH STUART, JAMES LACKAYE, CHARLOTTE IVES, JOHN WESTLEY, FRANK GILMORE, WALTER HOWARD.

PRICES 1.50, 1.00, 75c, 50c, 25c.

N. P. H. S. SMOTHERS SCHOOL'S ALUMNI NINE

N. P. H. S.' baseball aggregation downed the Alumni combination on Hyde Field Saturday afternoon by the score of 13 to 2. The schoolboys displayed fast form and the indications are that the boroughit's will be a speedy team when the season gets under way.

Percy Bailey's hitting was a big feature of the game, one of his welts being a three sacker and the other a single. Stine made a fine showing behind the bat. The score:

Alumni.

	R.	H.	PO.	A.	E.
H. Woodland, 3b	0	0	0	2	1
Jacot, cf	0	0	9	0	1
Armstrong, rf	0	1	0	0	0
Emmons, ss	0	0	1	2	2
Humble, 2b	1	1	1	1	1
Powelson, cf	1	0	0	0	0
Hand, lf	0	1	0	0	1
Conover, p	0	1	0	0	0
Van Zandt, p	0	0	0	0	0
Day, cf	0	0	0	0	0
Webster, cf	0	0	0	0	0
George, c	0	0	13	0	0
Totals	2	4	24	5	6

N. P. H. S.

	R.	H.	PO.	A.	E.
W. Taylor, 2b	3	0	0	0	1
Adams, cf	0	0	0	0	0
Townley, cf	1	0	1	0	0
Percy Bailey, ss	2	2	3	0	1
Dunning, rf	1	0	1	0	0
H. Smith, lf	0	0	1	0	0
C. Smith, p, 3b	1	0	2	4	0
Conroy, p-3b	2	0	3	3	1
Pierson Bailey, 1b	1	0	8	0	0
Stine, c	2	0	6	0	0
Totals	13	2	25	7	3

Umpire—Hamilton.

(Other Sporting News on Page 3)

PLAINFIELD ELEVEN DEFEATS SRCUB TEAM.

A scrub team from Elizabeth took the place of the Elizabeth United in the association football game with the Plainfield Association Footba'l Club, in this city on Saturday and the visitors were defeated by a score of 7 to 0. The lineup:

Plainfield.	Elizabeth.
goal.	
McNeice	Hill.
right back.	
Craig	Woodcroft
left back.	
Buckland	Spence
centre half.	
Gould	Fleming
left half.	
Kenny	Kershaw
right half.	
Crawford	Somette
outside right.	
Spalding	Hoyle
inside right.	
Braidwood	Buckingham
centre.	
Heaume	Barlon
inside left.	
Hosie	Hollett
outside left.	
Sutton	Stoc

Referee—A. Stevenson.

Spoke at a Banquet.

Mayor Charles J. Fisk was among the speakers at the New Jersey-New York Real Estate Exchange banquet held at the Hotel Astor, New York, on Saturday night. Governor Fort was the chief speaker.

Dr. J. R. Cooke Preaches Here.

Rev. Dr. J. R. Cooke, book editor of the Methodist Book Concern, occupied the pulpit of the First M. E church yesterday morning.

Dance at South Plainfield.

The dance given at Washington Hall, South Plainfield, on Friday night, by the baseball association of that place was a big success.

ROBERT M. SOPER DEAD AS RESULT OF INJURIES.

Frederick Soper, of East Fourth street, received word today of the death of his brother, Rober M. Soper, at Jamaica, West Indies, on Monday, March 28. He had been in Jamaica about seven weeks having gone there to recuperate from an accident he had in Springfield, Mass. last July, when he was struck by a trolley car.

Mr. Soper was thirty-eight years old and leaves a wife and child in Springfield. Mrs. Soper has gone to Jamaica to arrange for bringing her husband's body home.

Funeral of Jacob O. Field.

The funeral services of Jacob Ogden Field were held at 2:30 o'clock this afternoon from the late home in the New Madison. Rev. John Y. Broek, pastor of Trinity Reformed church, officiated. The buirial was at Bound Brook.

Boys on a Walk.

Fourteen boys, under the direction of Secretary Herbert E. Parker, and Assistant Physical Director Charles H. Line, of the Y. M. C. A., enjoyed a walk to the second mountain on Saturday.

Purchased a House.

Through the Mulford agency, Allan Fraser, of Flatbush has purchased the Manning house on Watchung avenue, near Hillside and will take possession on May 1.

Former Pastor Preaches Here.

Rev. John MacMurray, formerly pastor of the Monroe Avenue M. E. church, preached at that church yesterday morning and evening.

James E. Church, superintendent elect of the First Baptist church Sunday school, is detained at home with rheumatism. His place was taken yesterday by Harold Serrell, an assistant superintendent.

Pleasures of Debate.

"Mr. Meekton always agrees with his wife, and lets her have the last word."

"Yes," answered Miss Cayenne, "that is were he makes his mistake. The poor woman had to turn suffragette and get away from home in order to enjoy a real argument."—Washington Evening Star.

A Question of Names.

"I wish," said Mr. Crosslots, peevisively, "they would give trolley cars fancy names like those of Pullman sleepers."

"Why?"

"Maybe if they called the last car 'La Grippe' it wouldn't be so hard to catch."—Washington Evening Star.

Utilities Sale.

Mrs. C. E. G. Larsson announces an utilities sale to be held at Holy Cross parish house at 3 o'clock tomorrow afternoon following the meeting of the Women's Guild.

"Twice Born Men."

Rev. Dr. C. E. Herring, pastor of the First Presbyterian church, preached a strong sermon last night on Begbie's wonderful book, "Twice Born Men."

Rasores to Meet.

The Rasores will meet with Mrs. Joseph Yates, East Seventh street, tomorrow morning. The subject will be "Prescott and Parkman."

—Dr. J Hervey Buchanan, of Duer street, whose automobile was in Brokaw Bros.' auto garage at the time of the fire, is now running his machine about as usual minus the top "She's like a singed cat," says the doctor, "but is better than ever."

Dr. and Mrs. J. C. Anderson, of 405 West Fourth street, are the parents of a ten and a half pound baby boy which the stork left at their home yesterday morning.

AMUSEMENTS. AMUSEMENTS.

PLAINFIELD THEATRE

PROCTOR & SANDERSON Mgrs.

MONDAY, APRIL 11

William A. Brady and Joseph R. Grismer announce

THOS. A. WISE and Douglas Fairbanks

And the Entire Original New York Cast in

A GENTLEMAN FROM MISSISSIPPI

On the Occasion of Its Premiere in Washington Two Years Ago, President Roosevelt Said—"IT'S A CORKER."

PRICES $1.50, $1.00, 75c, 50c, 25c. Seats Now

Thursday and Friday, April 7 & 8

THE UPSTART

With an All Star Cast including Ralph Stuart, James Lackaye, John Westley, Frank Gilmore, Walter Howard, Charlotte Ives.

PRICES - - $1.50, $1.00, 75c, 50c and 25c

SUPERIOR STORAGE FACILITIES

for Silverware or Valuable Packages and Ample Accommodation for Large Boxes, Trunks, Chests and Cases may be found here with reasonable charges.

SAFE DEPOSIT BOXES ALSO

For persons planning a trip abroad we issue Travellers' Cheques

CITY NATIONAL BANK

1910 Marion-Flyer 35 H. P. $1,850

SIX YEARS OF SUCCESS

A big handsome, roomy and comfortable Car, very quiet, speedy and powerful, an exceedingly strong and well built car. We sold seven 1909 Marions last year in this city, all of which are giving the very best of satisfaction. DELIVERY ONE WEEK.

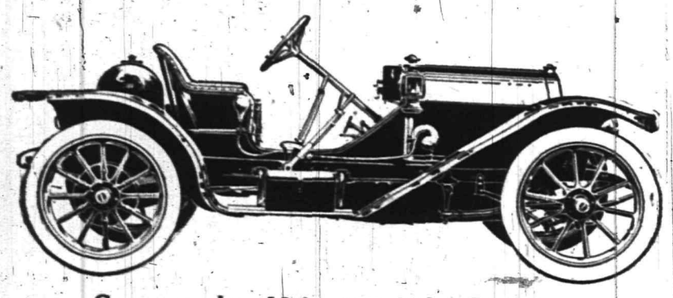

Guaranteed to Make 65 Miles Per Hour

An exact duplicate of the car that finished third in the 24-hour Brighton Beach Race.

LET US DEMONSTRATE IT TO YOU

A. C. THOMPSON AUTO CO.

413 PARK AVENUE TEL 1510

PROCTOR'S

"THE BIJOU DREAM."

Proctor & Sanderson—Managers.

Films D'Art and Comedy.

Entire Change Monday & Thursday

FOR TODAY & NEW PICTURES.

E. D. Mantley & Co., in a Comedy Sketch; Kraemer & Bierman, Jewish Comedians; McNammee, Novelty Clay Modeller; Jones & Rogers, singers and Dancers.

THAT SWELL SPRING and SUMMER SUIT

LADIES, if you want it made to your order and to your satisfaction, in THE PREVAILING STYLES, with a guaranteed fit, come here WHERE FASHION REIGNS SUPREME.

S. Weintrob

LADIES' TAILOR AND FURRIER

409 WATCHUNG AVE.

PLAINFIELD, N. J.

Repeated Easter Music.

The quartet and chorus of the First Baptist church, repeated the entire Easter program of music last night before a large congregation. The solo parts were taken by Miss Louella C. Harris, soprano; Miss Josie Bracker, controlto; William Holmes, baritone, and George Smith, tenor, and the work of soloists and chorus was up to the usual standard. During the service, Rev. Franklin K. Mathiews, of Scotch Plains, made a short address.

Captain Rogers Resigns.

Captain John M. Rogers, who has been a member of the National Guard twenty-five years, has resigned his commission as adjutant of the Second Regiment, having been appointed chief clerk in the adjutant general's office.

—Advertise in The Daily Press.

A union meeting will be held at the First Presbyterian church Wednesday when an illustrated lecture will be given by Rev. Morris H. Turk, a Congregational minister, on his adventures in Albania and Bulgaria.

—Use Press want ads. They pay.

O'NEILL-ADAMS Co To-Morrow's News O'NEILL-ADAMS Co

Established 42 Years

Lowest Prices for Standard Goods in Greater New York

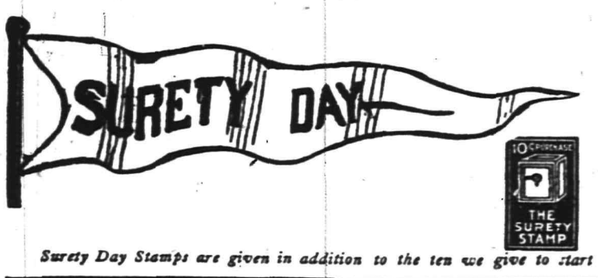

Tuesday, April 5th.

10 Surety Stamps Given Free

Display Parlor—O'Neill Building—Third Floor.

10 Free Ten stamps represent a dollar purchase, or a dollar's worth of Surety Stamps, FREE; but only one set of Surety Day Free Stamps of a given date is good in any one book, though you can obtain additional sets for other books you may have started here and at other stores giving Surety Stamps! Free 10

Surety Day Stamps are given in addition to the ten we give to start each new book and in addition to those given on regular purchases.

Exhibition of Spring Furniture and A Sale of Dining Room Furniture

Adams Building—Third and Fourth Floors.

Close on to a quarter of a million square feet of floor space is given over to the display and housing of nothing but furniture by these two stores. We don't say this boastfully; we are just trying to give you an idea of the greatness of the department.

The new designs and styles for Spring are here. You will probably find one of the most comprehensive displays of Spring furniture that has ever been shown anywhere in Greater New York; and every article has been chosen because of its style or its stability or its finish with the greatest of care.

The cottage and porch and lawn furniture is ready.

The best showing that we have ever made, ranging from the top to the bottom of the price gamut.

And all this may be bought on the

Club Plan

—one of the most convenient ways in the world to buy furniture, for you use the furniture while you are buying it; and there's no interest to pay, and no deprivation to make, if you arrange beforehand to pay for it, a little at a time.

The sale of dining room furniture includes the following special items, and we will sell them at these prices Tuesday, Wednesday and Thursday of the coming week.

$25 Extension Table $18.50

(Just Like Illustration)

Made of the best Quartered Indiana White Oak with a solid oak, 45 inch, round top. Extends to six feet; with patent hard wood extensions; heavy boxed top; pedestal base, beautifully finished and made; matches the rest of the suit exactly.

N. B.—On this particular piece our stock is limited. We have a quantity ordered that will be shipped within the next few days, and should we sell our present stock, we will take orders to be delivered in about ten days.

$41 Buffet 29.50

(Just Like Illustration)

This beautiful Buffet is made of Quartered Indiana White Oak. Height 53 inches. The top is 20 inches deep and 43 inches long. It is constructed in the very best manner and beautifully finished. It has a 10x34 inch French plate beveled mirror, shaped top and French legs. One large linen drawer in base. Top drawer is divided off into six compartments and lined with felt for the storage of silverware, knives, forks, spoons, etc. Matches rest of set.

$17 Carving Table $13

(Just Like Illustration)

Made of Quartered Indiana White Oak. It is 35 inches high; the top is 17x34 inches. It has a nice shelf in base which is convenient for trays, glassware, etc., and a large drawer in top. This piece is thoroughly constructed and finished in the best manner, and matches balance of suit.

$28 China Closet $21

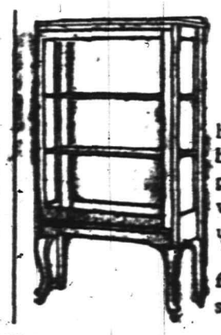

(Just Like Illustration)

Made of Quartered Indiana White Oak. The height is 58 inches and the width 32 inches. It has French legs, glass ends and glass door and paneled back. The shelves are nicely grooved, which enables you to dress the closet in the most up-to-date way.

It is thoroughly constructed and beautifully finished, and is an exact match to the rest of this suit.

Hardy Holland Rose Bushes, 15c. each, or 2 for 25c., in the O'Neill Basement, should bloom this Summer if planted now. None sent C. O. D.

We Give Surety Stamps and Redeem Them in Merchandise or Premiums

Sixth Ave., 20th to 22d St. [redacted] Sixth Ave., 20th to 22d St.

10 PAGES

THE DAILY PRESS.

10 PAGES

Established May 10, 1887. PLAINFIELD, NEW JERSEY, TUESDAY, APRIL 5, 1910. Two Cents a Copy—$5 a Year.

CITY FATHERS' ROUTINE

Many Minor Matters Engage Attention of the Common Council.

PETITIONS AND RESOLUTIONS.

Reports Received and Small Appropriations Made—A Horse Purchased for the Alms Department.

Numerous petitions the majority of minor importance engaged the attention of the Common Council at its April meeting last night. The Erickson estate and other interested property-owners asked the Council to vacate an unopened and unused street, between West Seventh and Eighth street, being an extension of New street. It was referred to the street committee. W. B. Wadsworth and others petitioned for three lights on Woodland avenue, and on the motion of the chairman of the light committee the request was granted.

The Central Holding Company, Ernest Sharpe, president, requested that a pumping station be installed in the vicinity of Plainfield, Sherman and Grant avenue, making it possible to sewer a tract of land owned by the company. The company agrees to pay its proportion of the expense. This was referred to the street committee.

A communication was received from the League of American Municipalities inviting the city to send a representative to the fourteenth annual convention to be held in St. Paul in August. It was referred to the public affairs committee and later Mr. Mygratt, the chairman, moved that the same be filled.

The Highland Park Realty Company requested the Council to apportion a sewer assessment of $179.79, in accordance with recent changes made in certain properties in the company's tract. This was referred to the finance committee.

Another petition from residents of Randolph road and Woodland avenue asked that a pumping station be established on the former thoroughfare so that that section of the city could be sewered. This was referred to the sewer committee and a petition to open Astor place to Hunter avenue was referred to the street committee.

Overseer of the Poor A. D. Ayres reported the expenses for the past month to be $474.20. Horace G. Adams, clerk of the District court, reported receipts for the past month to be $133.66 and disbursements, $35.68, leaving a balance of $97.98. Building Inspector T. O. Doane reported that twenty-six permits were granted during March and Street Commissioner A. J. Gavett reported that thirty-three sewer permits were granted during the same period.

Complying with a request of Enoch Berry and other property-owners in the East End, the Council appropriated $200 toward the work of grading Midway avenue and removing the old railroad embankment at that point. It is understood that the cost will be about $700. Mr. Berry as well as other members and officers of the Netherwood Reformed church are anxious to have this improvement made.

In accordance with a resolution offered by Frank DeWitt Randolph, chairman of the alms committee, $80 was appropriated for the purchase of a horse for use at the Alms House. The horse was bought recently and last night's action made it possible for the committee to pay for the animal.

A resolution offered by Mr. Buxton and adopted, transferred $500 from the general fund to the fire fund and $200 from the general fund to the poor fund. Another resolution authorized the advertising for bids for furnishing hay, coal and feed for the police, fire and poor departments. The bids will be received and opened Monday night, May 2.

Mr. Gloak, chairman of the street committee, offered two proposed ordinances which were passed on first and second readings and ordered advertised. One provides for establishing the grade on West Fourth street, Thornton avenue, Leland and South avenues, and the other for opening up and laying out Martine avenue, from Park to Hillside avenue. Public hearings will be granted on Monday night, May 2.

The bond of Michael F. Watson was presented and referred to Corporation Counsel Marsh for approval. On motion of Mr. Buxton Council adjourned to meet again on Monday night, April 11.

Got Suspended Sentence.

John Giles, of Highland avenue, arrested yesterday afternoon on Hillside avenue for being drunk and disorderly, was given a suspended sentence by City Judge William Runyon this morning. If Giles gets in the toils again he will face a fine of $50 or will have to spend fifty days in the county jail.

MERCHANTS' ASSOCIATION FAVOR THE M.O. ELECTION

The Merchants' Association met in the store of Shirley and Johnston last night and took favorable action upon the proposition to aid the Common Council for the proposed investigation of the water problem by obtaining the voters consent.

The association took the stand that they are in favor of the scheme and will do all in its power to further the project. A committee of six was appointed to conduct a campaign of education in the matter and is composed of the following men: A. E. Force, Herbert Schuldenfrei, F. A. Duttenhofer, Herman Schwed, John Johnston and H. P. Greenwood.

Theodore Shirley told of his investigation of the municipal water works in Chicago which he learned was a complete success and satisfactory from every viewpoint. Others who favored the move gave their reasons and Nathan Meyer spoke at length on the subject.

TALENTED SINGERS TO GIVE A CONCERT

Under the auspices of St. Stephen's church a concert of unusual merit will be given at the Hartridge School Auditorium, on Thursday night. Among the artists to appear will be Mr. and Mrs. Jos. McIntyre, who will be at the piano; Edith Chapman Goold, soprano, whose oratorical and concert work is well known; Sarah Moore, soprano, who will make her first appearance here; John Young, tenor, who is a favorite here; Mildred Potter, contralto, who has a voice of exceptional quality; Fred Wheeler, basso, who also makes his first appearance here and Raymond Loder, baritone, who is popular here in his artistic rendition of songs.

The program is an exceptional one and among the numbers will be the opening quartet from "The Persian Garden," the quartet from "Rigoletto," and the sextette from "Lucia." Mr. and Mrs. McIntyre will be heard in piano duets. Tickets are now on sale at Schreiner's and Armstrong's drug stores.

DRYEST MARCH IN 23 YEARS SAYS NEAGLE

According to the statistics furnished by Weather Prophet John Neagle, the past month of March was the dryest in twenty-three years, the precipitation being 3.48 inches below the normal for that length of time. The mean temperature for the month was 5.6 degrees above the normal. The maximum temperature of the 30th was the highest in the twenty-three year record. The official data is as follows:

Highest temperature, 84 degrees, 30th; lowest, 18 degrees, 18th; mean temperature, 44.2 degrees; normal, 38.6 degrees; mean maximum, 56.3 degrees; mean minimum, 32.0 degrees; mean daily range, 24.3 degrees; greatest daily range, 43, 20th; monthly range, 66; total precipitation, 0.88 inches; greatest precipitation in 24 hours, 0.24, 2d, normal precitation, 4.36 inches; total precipitation since January 1, 1910, 10.55 inches; normal precipitation for same time, 12:53 inches; deficiency of precipitation since January 1, 1910, 1.98 inches; total snowfall, 1.0 inches; normal snowfall, 6.4 inches; number of rainy days, 6; number of days clear, 11; partly cloudy, 16; cloudy, 4; thunder storms, 7th; fog, 1, 2, 3, 6; luna halo, 21st.

MRS. B. VAN D. HEDGES ON "GREAT ENGLISH ACTORS."

A delightful and comprehensive paper on "Great English Actors," prepared by Mrs. Benjamin Van-Doren Hedges and read by Mrs. Duncan W. Taylor, was presented at the meeting of the Monday Afternoon Club held yesterday in the Hartridge School auditorium.

It was preceded by current events limited to "The Art of the Season." The discussion was led by Mrs. Edward V. Cox, and proved most interesting.

J. W. Stewart's Funeral.

The funeral service of the late J. Warren Stewart was conducted this afternoon at his late home, 38 Lincoln place. Rev. George Bowers, an old personal friend, conducted the service. Interment was made in the Methodist cemetery, the bearers being L. E. Barkelew, John Becker, Jr., Thomas McGann, Abram Angleman, David Testein and John Ammon.

TO WELCOME NEW PASTOR

Mr. Mc Cutchen to Preside at Recognition Services for Rev. Mr. Maguire.

MANY SPEAKERS ON PROGRAM

Rev. Drs. Eaton, Vassar and Herring and City Judge Runyon to Talk—Reception to Follow the Services.

Arrangements have been completed for the recognition services and reception to be tendered to Rev. Gabriel Reid Maguire, the new pastor of the Park Avenue Baptist church, Thursday night, at 8 o'clock. Charles W. McCutchen, of the First Baptis church, will preside.

The order of the services will be an organ voluntary, an anthem by the choir, singing of a hymn, Scripture reading by Rev. Dr. Charles M. Anderson, of the First M. E. church; prayer by Rev. J. W. Musson, of the Temple Baptist church.

Rev. Dr. T. E. Vassar, of Elizabeth, will extend a welcome to Pastor Maguire to the State, and City Judge William N. Runyon will welcome him to the city, while Rev. Dr C. E. Herring will extend the interdenominational welcome. Following a duet by Mrs. Robert Humpstone and Mr. Tallamy, there will be an address by Rev. Dr. Charles A. Eaton on "The Church and its Pastor." There will be a response by Pastor Maguire.

After the services a reception will be given to Pastor Maguire and his family in the Sunday school room

TRADE BOARD TO DISCUSS PUBLIC SCHOOL METHODS

The Board of Trade has planned for an interesting meeting on Thursday night at the board's rooms, 109 Park avenue, in which the subject of the public school system will be discussed by eminent educators of this and other towns. Union County Superintendent Savitz, of Westfield, H. C. Krebs, of North Plainfield, and Dr. Henry M. Maxson, of this city, will speak and others, members of boards of education from this city Westfield and North Plainfield, will be present.

The interest in the educational question has always been keen and especially so at the present time and this meeting will give ample opportunity to everyone to express his views on the subject. The invitation is extened to all citizens of this city and the borough, who are at all interested in educational matters to attend the meeting and so familiarize themselves with present public school methods.

William Jeffery, president of the board, will preside and is earnest in his desire that all citizens who have children attending of the public schools be present on this occasion.

WILL THE LEGISLATURE PROBE GRAFT CHARGES?

Rumors are flying thick and fast about the State House at Trenton today to the effect that there is to be a legislative investigation into charges of graft and evil influences in connection with the consideration of certain bills now before the lawmakers, notably the McCran water bill and the Lee trolley bill.

Following the sensational charges made in a Newark morning newspaper with reference to these two measures together with Governor Fort's speech in New York in which he denounced the lobbying that is going on about the State House. The Senate in executive session early this morning discussed the subject of a probe into these alleged conditions. Senators Osborne and Wakelee, who have been especially subjected to criticism, demanded an inquiry.

The Easter Mart.

Tickets for the Easter Mart, which will be held at the parish house of the Grace M. E. church on Wednesday and Thursday afternoon and evenings are selling freely and the indications are that the Anti-Tuberculosis League's treasury will be enriched considerably. Lovers of amateur theatricals are promised a treat in the presentation of the two plays now being rehearsed.

Funeral of Miss Harriott.

The funeral of Miss Jane V. Harriott was held this afternoon from the late home, on Watchung avenue. Rev. E. Vicars Stevenson, rector of Grace church, officiated. The burial will be in Hillside Cemetery.

MISS CHEATHAM'S RECITAL

Charming Entertainment at High School Auditorium to Large Audience.

TELLS "WHY ADAM SINNED."

Versatile Entertainer in Class by Herself—"The Little Grey Lamb" and Others.

Miss Kitty Cheatham, whose fame has preceded her, unequivocally captured the large and fashionable audience which attended the recital in the High School Auditorium last night. Ever since Miss Cheatham's first appearance before a New York audience filled with critics she has progressed in a way to be envied. The New York critics have had nothing but praise for this talented woman and her recital last night amply sustained the splendid reputation she has earned in the metropolis. She is in a class by herself.

Under the auspices of the Plainfield Musical Club Miss Cheatham delighted upward of four hundred people and demonstrated that all the good that has been said of her was not in the least exaggerated. From the first number to the last on a varied program Miss Cheatham simply owned her audience and if there had been a case of "blues" in there when the recital began it was dissipated before Miss Cheatham had finished telling "Why Adam Slinned." It won't do to tell how she accounted for Adam's downfall, but it is worth anybody's time to listen to this splendid artist while she describes it.

The whole program from beginning to end showed the great versatility of Miss Cheatham. The story of "The Little Grey Lamb," one of the serious things recited had a Christmas atmosphere all its own and revealed the artist at her best. The little descriptive interpolations were hugely enjoyed as were the darky melodies and recitations. The whole preformance was a rare treat, and the Musical Club is to be congratulated.

SEVENTH DAY BAPTISTS ANNUAL MEETING HELD

The annual meeting of the Seventh Day Baptist church was held Monday afternoon and resulted in the reelection of the same officers who have served during the past year. Letters from former pastors of the church were read and at 5 o'clock an adjournment was taken for supper. Reports for the year were read showing the church to be in a flourishing condition and the social hour was enjoyed by the members in attendance.

N. O. Moore was chairman of the meeting and upon a motion the report of the trustees was adopted. The report of the treasurer, W. M. Stillman, showed a balance in the church treasury of nearly $1,800. From this amount will be paid, $100 to Miss Jessie M. Utter as an appreciation of her services as organist.

$150 more was set aside to fit up a room in Salem College, West Virginia. This room will be named after the Rev. Theodore L. Gardiner, former president of the college. $200 was appropriated toward the establishment of a scholarship in Milton College, Wisconsin. This will be known as the Edwin Shaw scholarship. A sum equal to five per cent. of the pastor's salary is to be set aside each year as part of a permanent fund to be used for support of superannuated pastors.

THE WEATHER.

Rain tonight and Wednesday; colder Wednesday in west portion; moderate south to southwest winds. Maximum, 58; minimum, 53.

A. O. H. Get Settlement.

The A. O. H. whose property was damaged in the recent Front street fire has made a satisfactory settlement with the insurance company through its agent, W. A. Woodruff. The claims of the society were paid in full.

Musicale for Church's Benefit.

A musicale will be conducted in Y. M. C. A. hall on Friday night, the proceeds of which will be donated to the building fund of St. Joseph's church.

—Daily Press want ads pay.

—Strawberries, fancy asparagus, hot-house grapes, fancy celery, rhubarb, table pears, fancy mushrooms and fancy tomatoes are among the few specials offered by Neuman Brothers and at prices that will please you.

PASTORS ARE RETURNED

Local M. E. Ministers Sent Back for Another Year by the Bishop.

DR. M'CREA TO JERSEY CITY.

Spellmeyer Memorial Chapel for Princeton University—A Home for Dependent Children.

The annual session of the Newark Conference of he Methodist Episcopal church came to a close early this afternoon. No changes were made in the Plainfield charges, Rev Dr. C. M. Anderson being returned to the First M. E. church; Rev. Charles Sumner Kemble to Monroe Avenue M. E. church, and Rev. Ora J. Shoop to Grace M. E. church. Rev. Dr. A. M. McCrea, formerly of the First M. E. church, but who was pastor of Centenary church, Newark, this year, was sent to Emory M. E. church, Jersey City, and Rev. George G. Vogel, who has been pastor of Emory church, was sent to Centenary church. Rev. Dr. C. L. Mead was returned to Hoboken.

As a memorial to the late Bishop Henry Spellmeyer it was decided yesterday to begin action at once toward the erection at Princeton of a chapel for the use of the Methodist students there. Action was also taken looking to the establishment of a home for dependent children within the Conference and at the suggestion of Dr. McCrea a committee was appointed to investigate the project.

In the appointment of standing committees yesterday, Dr. Anderson was made a trustee of Centenary Fund and Preachers' Aid Society, his term expiring in 1912.

SOMERSET'S SURROGATE GIVEN A REPRIMAND

William DeMond, surrogate of Somerset county, an undertaker doing business at Somerville, received a reprimand from the North Plainfield Board of Health last night because his agent, Thomas A. Moore, a former local undertaker, violated the health ordinance by interring a body in St. Mary's cemetery without a burial permit on March 4.

Surrogate De Mond made satisfactory explanation to the health authorities regarding his connection and responsibility in the case named. He stated that Moore had acted as an agent but was no longer so and added that he would be careful in the future.

EDUCATION BOARD MEETS; REPORTS OF INSPECTORS

At the meeting of the Board of Education last night some interesting reports were read regarding the inspection of pupils in the public schools. The medical examiners reported having examined 170 pupils during the month of March. The Dental inspectors reported that the total number of pupils examined to date was 2,652, of which 1,508 have visited dentists.

The amount reported by Tax Collector William R. Townsend, for the school money during March was $527.10 and the State money received amounted to $5,801.64. The balance on hand with the custodian March 31, $70,807.77.

An application for the position of janitor was received from Alexander Gordon. Advertising for coal and for supplies for the new Jefferson school were authorized. Bids for these necessaries will be opened at an adjourned meeting of the board to be held on Monday evening, April 18 next. The clerk of the board was authorized to engage the First Baptist church and Suhr's orchestra for the commencement exercises in June next.

Personal Tax Bill.

After heroic action, Senator Prince, of Passaic, succeeded in having the vote by which Mr. Moore's bill (House No. 43) was lost, reconsidered, and brought once more before the Senate. This measure provides for the exemption from taxation of al personal property up to $200. Efforts to pass the bill, however, failed again, and this time the measure was lost for good.

"Tonsorial Artists" Law.

Barbers will have to obtain licenses and pass examinations before a State board if the Ford bill passed by the Assembly at Trenton last night becomes a law.

EXEMPT FIREMEN HONOR COURT CLERK ADAMS

District Court Clerk Horace G. Adams was signally honored by the North Plainfield Firemen's Exempt Association last night by being elected an honorary life member of the association. The honor was bestowed on Mr. Adams in recognition of services rendered as delegate for the association at the annual State conventions in recent years.

The election of officers resulted as follows: President, Louis Feiring; vice-president, Augustus Feiring; secretary, David Bodine; financial secretary, James Walker; treasurer, John Schenck; representative fireman's relief association, James D. Anderson; delegates to State convention, Horace G. Adams, George Hummer, Louis Feiring, William Ricketts, John Schenck; trustees, J. J. Stahl, Horace G. Adams, Winfield Conover. The State convention will be held in Masonic Temple at Trenton on May 18.

CHURCH PROPERTY TO GO TO DENOMINATION

The State Senate at Trenton yesterday afternoon took favorable action on Mr. Pierce's bill amending the act incorporating the trustees of the Seventh-Day Baptist church.

As explained by Senator Ackerman the Seventh-Day Baptist church is gradually going out of existence. He said that at the present time there were only four congregations in the State of New Jersey, and while the bill was not needed at the present time it might be at any time in the future.

According to the present law, as these congregations go out of existence the property owned by them passes into the hands of the regular Baptist denomination. This has resulted in great losses to the Seventh-Day church and according to the provisions of Mr. Pierce's bill the real estate owned by the Seventh-Day Baptist church will, upon the dissolution of any congregation, pass to the Seventh-Day Baptist Missionary Society. The bill had no opposition.

SUSPICIOUS BLAZE IN LIBERTY STREET BARN

A blaze discovered by Patrolman Sweeney, at 1:10 o'clock this morning, brought the fire department to a barn at 125 Liberty street, where for a few minutes things looked serious enough for the surrounding property. After turning in the alarm the patrolman returned to the barn and breaking in the doors released two frightened horses and returning rolled out the two wagons and in fact saved everything of value in the structure.

The firemen found a fierce blaze going when they arrived and it was only after a valiant struggle that the blaze was subdued. The loss will probably amount to $200. The barn was the property of Mrs. Lillie Sturtevant.

This is not the first time that this barn has been on fire and it has been alleged that the blaze of last night was the work of an incendiary. As far as could be ascertained the fire broke out in the hay loft, but its origin was a mystery to the firemen.

THE BAPTIST MINISTERS' OUTING MONDAY, MAY 23.

The Ministers' Conference of the East New Jersey Baptist Association held a short afternoon session, yesterday to conclude the business. Immediately upon reconvening after lunch, the ministers found that the constitution would not permit of the re-election of a president to succeed himself, so Rev. J. Madison Hare, of Jersey City, was chosen president to succeed Rev. S. J. Skevington, of Newark.

It was decided to hold the annual outing on Monday, May 23, and Rev. S. J. Skevington, of Newark; Rev. M. T. Shelford, of Jersey City, and Rev. J. W. Musson, of this city, were appointed a committe to arrange the details.

Sunday School Elects.

The Sunday school of the Temple Baptist church elected these officers on Sunday for the coming year: Superintendent, L. W. Randolph; assistant superintendent, Frank Stewart; secretary, Charles Griffin; treasurer, Edward Baker, Jr.; superintendent Home department, Mrs. J. W. Musson; superintendent Junior department, Mrs. Edward Baker, Jr.; superintendent Primary department, Miss Mattie Viebrock.

GIVE GAVETT AN INCREASE

Common Council Raises the Street Commissioner's Salary to $3.000.

AN AUTOMOBILE FOR HIM.

The City Fathers May Also Purchase A Car for Fire Chief Thaddeus O. Doane.

Unsolicited on his part, Street Commissioner Andrew J. Gavett was given an increase of $300 in his salary at the April meeting of the Common Council last night. The action was taken after a recess held to discuss the matter. The increase dates from January 1 last. Mr. Gavett was receiving $1,500 as street commissioner and $1,200 for looking after the sewer work. The increase will make his salary $3,000 for all work.

In this connection the street committee is considering seriously the purchase of an auto runabout for Mr. Gavett's use. The commissioner depends entirely on his own bicycle to cover the seventy-five miles of streets in the city and the committee believes that he is entitled to better means of transportation. An automobile such as would meet the requirements would cost the city about $485.

As suggested by the councilmanic fire committee and concurred in by other members of the Council, it is likely that an automobile will be purchased for the use of Chief T. O. Doane. The horse he is now using for fire purposes is about "all in" and it is of the opinion that it would be economy to buy a car. A new horse would cost about $300 and there would be an additional expense of $150 to make repairs to the chief's carriage. An auto such as the chief should have, in the opinion of the committee, would cost about $800. Nothing definite has been decided in these matters, but it is quite likely that the autos will be purchased in the near future.

PRIMARY GRADED UNION HOLDS ANNUAL ELECTION.

The Primary Graded Teachers' Union held its annual meeting in the Y. W. C. A. rooms yesterday afternoon and elected these officers for the year:

Honorary President, Miss Nettie J. Beeching; Honorary vice-president, Mrs. F. R. Baker; president, Mrs. J. A. Powlison; first vice-president, Mrs. Douglass Darby; second vice-president, Mrs. Edgar Williams; third vice-president, Mrs. George Ballentyne; secretary-treasurer, Mrs. Robert W. Barnes; assistant secretary-treasurer, Mrs. Elvaine VanName; librarian, Miss Mary White; pianist, Mrs. L. R. Schofield; assistant, Miss Nellie Winckler.

The union will hold an institute on Monday, May 9, at the First Baptist church, when a speaker of much prominence in Sunday school work will make the address. It was announced yesterday that on Monday Mrs. Edgar Williams will teach the beginners' lesson; Miss Elmira Runyon the primary lesson and Mrs. W. S. Lowry the junior lesson.

COUNTRY CLUB OPENING TAKES PLACE ON MAY 14.

The Plainfield Country Club has fixed on Saturday, May 14, as the day for the formal opening and field day sports. In former years this event has been held later in the season.

Another auspicious event being planned by the club is an open-air performance of possibly, "As You Like It," by the Coburn Players. The date for this event has been fixed for Tuesday, June 7, and the play will be given at some convenient place on the golf course, where it will be possible to accomodate a large number of people.

The club has decided to instruct owners of autos to run their machines up near the clubhouse, and owners of horses and cariage to do the same at their own risk.

Senior Dance at Seminary.

The annual senior class dance was held at the Plainfield Seminary, on Friday night, there being about 150 present, including many from out-of-town. This year's graduates are Miss Mabrielle MacQuaide and Miss Sylvia Curtis, and the graduation exercises will be held the first week in June. At the dance Friday night the rooms were decorated by the juniors, Japanese lanterns, palms and potted plants being used with good effect. Music for dancing was furnished by Westervelt, and the supper by Mrs. Henry Johnson. During the early part of June the young women at the school will give three little plays.

A. E. Force & Co

"THE WHITE STORE"

THE STORE THAT SAVES YOU MONEY.

WE GIVE "S. & H." GREEN TRADING STAMPS

Premium Parlor on 3rd Floor.

Sale of Ladies' Umbrellas

500 UNION TAFFETA UMBRELLAS, best black and best frame, and such a collection of handles you have never seen; every kind, style and variety; silver, oxodized and gold is fully represented in this mammoth collection of fine umbrellas. Don't miss this opportunity for it really will not be costly, in fact it is cheaper than having to borrow one from your neighbor.

1.50 Umbrellas $1

$2 Umbrellas 1.25

See show window.

Wash Goods

We have enlarged this department to double its capacity and it now contains the most complete stock of wash goods in this section of New Jersey. Every new weave and make is represented in this vast collection, so that you can secure anything from the cheapest to the highest grade.

The prices run from 12½c to 50c a Yd.

To fittingly celebrate our Spring Opening of seasonable merchandise in every department of this mammoth store, we will GIVE AWAY FREE of any cost to you on Wednesday, Thursday, and Friday, 30 S. & H. GREEN TRADING STAMPS in a book to every customer visiting our store. We will also give to every purchaser on the SAME DAYS, UP TO 12 O'CLOCK NOON,

Double Green Trading Stamps

on every purchase made. Here is an exceptional opportunity to fill your book quickly or start a new one. This means a start worthy the attention of every housekeeper in the city of Plainfield and surrounding towns and should by no means be overlooked.

In connection with the above liberal offer you will find many lines of merchandise offered during these days at marvelously low prices.

Special Display and Values in Our Rug, Carpet and Drapery Dept.

Royal Wilton Velvet Rugs, 9x12, for....$39.98
Royal Wilton Velvet Rugs, 8.3x10.6, for $35.00
Royal Wilton Velvet Rugs, 6x9, for.....$25.00
Extra Superior Axminster Rugs, 9x12..$24.98
These in all sizes down to 18x36, for.....98c
Royal Sarouk American Oriental Rugs, size 9x12, for.....$22.50
These in all grades down to.....$2.49
Chammont Axminster Rugs, equal to French Wilton, 36x72, for.....$8.98
Kalistan Double Faced Extra Heavy Rugs, for library, den, bed and bath rooms, size 36x72, for.....$4.50 and $7.49

Imperial Smyrna Rugs in All Sizes.

36x72, price	$4.98	36x72, price	$2.25
27x54, price	$1.98	30x33, price	$1.49
36x36, price	$2.25	4 ft. by 6 ft	$5.49

Fine Fibre Rugs, size 6x9, for.....$5.49
Crex Rugs, we have in all sizes and qualities, 4.6x7.6, $2.98; 6x9, $3.98; 8x10 for.....$6.98
Tapestry Rugs, 9x12 for $13.98 and $14.98; 8.3x10.6 for $12.98, and 6x9 for.....$7.98
Body Brussels, 9x12 for $26.50, and 6x9 for.....$16.50
Ingrain Art Squares, all sizes, $4.50 to $8.98
Wilton Velvet, hall and stair carpets, from 98c to $1.15 per yard.
Ingrain Carpets at.....49c and 75c yard
Linoleum, best inlaid, 2 yards wide, $1.35 sq. yd
Printed Linoleum, 2 yards wide, at 59c sq. yd
Oil Cloth, 1 to 2 yds. at 35c, 30c and 25c sq. yd
Fibre Matting, a good grade for.....29c
Japanese and Chinese Mattings, specially priced at.....17c to 35c yard

Sale of Dress Skirts

10 DOZEN OF LADIES' HANDSOMELY TAILORED DRESS SKIRTS, this season's best styles and materials; all size waist bands and skirt lengths; these are not all one style; you can have your choice of six different styles. THIS IS POSITIVELY THE GREATEST BARGAIN IN DRESS SKIRTS EVER OFFERED BY US. These skirts are fully pleated and come in black, blue, grey and some few mixtures. In order to make this bargain offering go around there will be but ONE SOLD to a customer.

Price During Sale 2.98

See Show Window.

Ladies' Tailored Suits

Our business in this line has more than doubled the past year. Ladies who have heretofore left town to purchase suits are now our best advertisers. The reason for this is not hard to discover. Visit this department and we will let you into the secret. Superb suits will be offered this week

At 19.00, 22.50 and 25.00.

Alterations Free of Charge.

Window Shades

We are showing Window Shades in all grades and colors. Prices 25c, 35c, 50c and 59c. We also make shades to your order in any width, and keep competent workmen who make this line a specialty. If you allow us to figure on your shades, we guarantee you absolute satisfaction in every particular.

Trunks

We have never shown such a vast collection. Nothing but the very best makes, by the most celebrated trunk manufacturers. Trunks in all sizes and shapes, from the ordinary steamer trunk to the very elaborate wardrobe trunk at $30.00.

AMONG OUR NEIGHBORS

THE DAILY PRESS may be obtained from the following Newsdealers and Agents. 10c a week.

CITY.

Union News Co.....R. R. Station
J. C. Field, Jr.....411 Park Ave.
E. A. Laing.....149 W. Front St.
A. D. Mallison..Fourth and Liberty Sts.
Trolley Waiting Room...Watchung Ave.
M. Estil.....111 Park Ave.
Debele & Stahl.....113 Somerset St.
W. H. Olmstead.....331 Watchung Ave.
T. A. Garthwaite...Cor. 4th & Watchung
W. R. Way.....657 West Fourth St.
J. Mottley..Cor. E. 3d & Richmond Sts.

SUBURBAN.

Dunellen.....B. Siriski
New Market.....R. Burdick
Bound Brook.....Union News Co.
Bound Brook.....L. M. Davis
Somerville.....Jacob Genert
Westfield....C. F. Wittke, A. E. Snyder
Westfield.....L. Glasser
Scotch Plains.....Charles Elliott
South Plainfield.....Victor Attlee
Fanwood.....Charles Elliott
Netherwood.....W. H. Olmstead

BOUND BROOK AND VICINITY.

The April meeting of the Nathan Hale Society, Children of the American Revolution, of Bound Brook, will be held at he home of Mrs. David Hastings, tomorrow afternoon. The subject for discussion will be "American Battle Monuments."

Miss Margaret Foote, of Georgia, was entertained the past week at the home of Mr. and Mrs. S. R. Kelso, at Church street and East Union avenue, Bound Brook.

The Bound Brook Choral Society will give its first concert in the assemblyroom of the Lafayette School, in West High street, Friday night April 22.

Miss Anne Martin, of Plainfield, spent the past week as the guest of Miss Violet Durn, at her home in Church street, Bound Brook.

Rev. Harold E. Green, pastor of the Reformed church of Bound Brook, spent the past week with friends at Port Jervis, N. Y.

Miss Mary Rutt, of Bloomsbury, was entertained last week at the home of Mrs. W. H. Alpaugh, in High street, Bound Brook.

After spending several months in New York, Mr. and Mrs. W. H. Whiting returned to their home in Bound Brook, Friday.

Rev. and Mrs. C. J. Culp, of East Union avenue, Bound Brook, spent the past week with relatives at Schickshinny, Pa.

Mrs. John Donohue is suffering with bronchial pneumonia at her home in Franklin street, South Bound Brook.

Mrs. William E. Sperling, Jr., and son Livingston, of Bound Brook, are spending some time with relatives at Flemington.

Mrs. F. V. D. Voorhees and Mrs. Edward Lodewick, of Bound Brook, returned Saturday from a stay at Atlantic City.

Miss Emma Herbert, of Bound Brook, has gone to Washington, where she will spend several weeks with friends.

Mrs. B. L. Welsh, of East Millstone, is being entertained at the home of Mrs. Hulsizer, in Bound Brook.

Mrs. Winthrop Tappan is entertaining Mrs. J. W. Hathaway, of Bangor, Me., at her home in Bound Brook.

William Moynihan is confined to his home in Bound Brook with pleurisy and complications.

SOMERVILLE.

Peter MacQueen will lecture before the Public Education Society in the assembly room of the High School, on Thursday evening. His subject will be "The Danube River." The lecture will be illustrated by 150 colored views.

Mrs. A. B. Parsels, of Philadelphia, lectured Sunday evening in the Methodist church, her subject being "Turn on the Light." The church was well filled with people.

Mr. and Mrs. W. H. Hepinstahl, who were married in New York last week, are occupying the new house recently finished by Mr. Hepenstahl, in East High street.

The Women's Auxiliary Board of the Somerset Hospital will hold their April meeting this afternoon at the engine house in Maple street.

John Hazleton and family have moved in the house in West Cliff street, which they purchased from the Misses Porter.

Miss Helen Davenport and Randolph Davenport, of Altemont place, were guests last week of relatives in New York.

Miss Minnie Brokaw and Miss Linda Brink moved on Saturday to an apartment on West Cliff and Mercer street.

Miss Mary De Mond, of St. Mary's College, is spending a week with her parents, Mr. and Mrs. William J. De Mond.

Miss Mary Vroom, of Greenwich Conn., is visiting her sister, Miss Vroom, in West Cliff street.

Miss Jennie Stryker, of East Somerville, spent last week with friends at North Branch.

Miss Bidwell returned on Saturday from Rieglesville, where she spent a week.

Miss Miriam Hodge, of West Cliff street, is visiting relatives in Washington, N. J.

Miss Carrie Hibler has returned from Harrisburg, where she spent last week.

Mrs. Vanderveer, of West High street, is at Allenhurst.

Miss Elizabeth McBride is visiting friends at Roselle.

ITCH RELIEVED AT ONCE.

That terrible itch disappears with the first drops of a simple compound of oil of wintergreen, thymol and glycerine mixed in D. D. D. Prescription. This soothing, healing lotion, used externally kills the eczema germ instantly.

Heretofore the D. D. D. remedy has been sold only in $1.00 bottles; but as a special offer, any sufferer in this town who has never tried D. D. D. can now try this remedy in a special bottle at 25c. It cures the itch instantly. We know this. L. W. Randolph, 143 West Front street.

SOME STATE NEWS BRIEFS

The big seine at the Washington Park shad fishery will not be operated until the end of this week.

Suffering from a dislocated shoulder, caused by a fall, Morris Freas, twenty-eight years old, of Riverside, was cared for at Cooper Hospital, Camden, Sunday.

Squeezed between cars of the Reading Railway while at work, Sunday, Morristine Lamasat, twenty-five years old, of 261 Spruce street, Camden was taken to Cooper Hospital.

Burned on the side of the face with hot fat, Lewis E. Ruggsley, eleven months old, of 521 Liberty street, Camden, was taken to Cooper Hospital Sunday. A cupful of the fat was accidentally upset on the child.

City Councilman Wm. J. Thompson and his family will this week vacate the handsome home, on the Delaware river, at Gloucester, which they have occupied about twenty years and which will be used as offices for the new immigrant station at that spot.

The contract for the erection of St. Leo's chapel, at Dundee Lake, has been awarded. Michael Cariucci & Sons will do the masonry for $2,150, Harry Schwartz Building Company, carpentry for $1,700 and Rutt Bros., roofing, $280. The edifice will be of red brick.

Luigi Salvatori was walking in the roadway on East State street Saturday night when he was struck by an automobile owned by William Gray. He was not seriously injured. Patrolman Bentley saw the accident and accepted the services of Mr. Gray and his auto to take the injured man to the hospital. Leaving the hospital, Bentley said to Gray: "I suppose I must arrest you." "All right," said Gray; "jump in and we'll go to the police station." Gray was released under $200 bail for a hearing.

BOOM GARVAN FOR GOVERNOR.

Bayonne, April 5.—The boom for Prosecutor of the Pleas Pierre P. Garven, of Hudson county, for the Republican nomination for Governor was started Saturday night at the annual dinner of the general Republican committee in this city. Many of the diners repeatedly cheered the prosecutor, who has conducted the prosecutions of the beef-packing barons now under indictment and likely to be extradited to New Jersey. When Mr. Garven arose to act as toastmaster he received a noisy ovation that lasted several minutes.

State Banking Commissioner Vivian M. Lewis, himself regarded as the leading candidate of the Republican forces of the State, paid tribute to the prosecutor, and said: "If Mr. Garven finds a remedy for the conditions due to the holding of meats and other food products in cold storage the people of the State will compel him to be their standard-bearer." This sentiment was cheered lustily, and some of the Republican leaders present seemed to acquiesce in it.

Speaking of the possibility of his candidacy, Prosecutor Garven, who was the former Mayor of Bayonne, said: "I am not a candidate for the Gubernatorial nomination. I can accomplish more for the people in the prosecution of the Beef Trust than I could if I were Governor. My ambition is to see that the criminal law is enforced which I believe is the best way to solve the trust problem. I would rather accomplish this than to hold high political office."

SAVING THE CHESTNUT TREES.

Trenton, April 5.—The State forester warns owners of chestnut trees against the employment of irresponsible men who offer to cure for a consideration the chestnut bark disease, blight, or canker, as it is variously called. It is reasonable enough, he says, to want to save a cherished tree that appears to be dying, but as a rule those who seek such tasks know little about trees and less about the specific disease.

"The chestnut blight," he continues, "is the most deadly enemy that has ever attacked our trees and there is no known remedy for it. A tree once infected is almost sure to die, though careful pruning of the affected members may check the progress of the destroying fungus. Fortunately only chestnut trees are attacked. A circular published by the State Forest Commission Trenton, tells how the trees should be treated and will be sent to any one who asks for it. Money spent for any other treatment is likely to be wasted."

ESTABLISHED 1864

THE FIRST NATIONAL BANK OF PLAINFIELD.

A COMMERCIAL BANK WITH SAVINGS and SAFE DEPOSIT DEPARTMENTS.

A. J. Brunson, President
J. A. Smith, Vice-Pres.
D. M Runyon, Cashier

The Expressed Satisfaction of Business Houses that now have accounts with the

BOROUGH NATIONAL BANK

is sufficient to warrant the officers in suggesting to other good houses that they give "The Only Bank in North Plainfield" a share of their deposits.

33 Somerset Street (near Front)

Self-Preservation.

The pessimist is oftimes first
In comfort and in rest.
He's always looking for the worst
And reaching for the best.
—Washington Evening Star.

Classified Advertisements

For Sale.

FOR SALE—Soil, first quality. Chris Lubeck, 213 Duer street. 'Phone 824-W. 3 26 tf

FOR SALE—Team of horses, seperate or together; closed carriage; runabout and cart; double and single harness. 672 West Seventh street. 3 10 tf

FOR SALE—Owner leaving town, elegant new decorated house, steam heat, double finish floors, open fireplace, ceiling beams panelled dining room, basement, barn; fine place for chickens. Address Bargain, care Press. 3 18 tf

FOR SALE—A lot of fine selected shrubbery at attractive prices. Inquire Martin Whelan, 418 East Front street. 3 12 tf

FOR SALE—At a bargain, a high four wheeled Amesbury cart, in perfect condition. Call 761 Kensington avenue. 3 12 tf

FOR SALE—160-acre farm in Hunterdon county; fertile soil, all tillable; price $8,500. Would trade for Plainfield property. Photograph at office of Ira L. La Rue, 152 North avenue. 3 29 tf

FOR SALE—Quinby surrey, rubber tires, nearly new, $50; brass mounted harness, slightly used, $20; blankets, etc., $10. 539 Lawrence avenue, Westfield. 3 31 7

FOR SALE—Piebald pony, 13½ hands, gentle and fearless; perfectly safe for child to ride or drive. Apply Stable, 721 Watchung Ave. 4 2 3

FOR SALE—300 FEET FRONTAGE ON THE RAILROAD, HIGHEST, DRYEST AND MOST DESIRABLE RAILROAD FRONTAGE IN THE CITY OF PLAINFIELD, HAVING A FRONTAGE OF 300 FEET AND A DEPTH OF 180 FEET; MACADAM STREET; CONTAINS ALL IMPROVEMENTS; ALL ASSESSMENTS PAID. PRICE $12,000, SUBJECT TO OFFERS. WILL TAKE LIBERAL PURCHASE MONEY MORTGAGE. ADDRESS R. R. FRONTAGE, CARE PRESS. 4 2 3 eod

HORSE for sale; well bred brown driving or working mare, 16 hands, sound, except a little sore in front. Apply Coachman, 105 Rockview avenue. 4 2 tf

FOR SALE—House and lot, 50x165. Inquire owner, 507 West Fourth street. 4 4 3

FOR SALE—At the Plainfield Glove Store, 58 Somerset street, a fine real kid glove embroidered, in tans, black or white. H. Texier. 1 3 tf

FOR SALE—Furniture, high class and modern, practically new; rare opportunity. Apply Apartment No. 1, 108 West Fourth St. 3 25 12

BELL Motor for sale, cheap; 15 horse power; used only 4 months Alex Kane 312 Filmore avenue. 3 16 tf

FOR SALE—Stanhope in fine condition. Apply 996 Central avenue. 3 19 tf

FOR SALE—Lots on Union street, near Arlington avenue; also lots on West Seventh street; convenient to trolley. J. T. Vail. 9 27 tf

OLD papers for sale; put up in packages of 100 copies for 10c. Apply at this office. tf

For Rent.

TO LET—9-room house; beautifully situated; 7 minutes from Lehigh station; $25 per month. Brookside Farm, South Plainfield. 4 2 3

TWO rooms to let, unfurnished. 94 Grandview avenue. 4 2 3

TO LET—Attractive 8-room house; all improvements; good location; 937 Union street. Apply E. L. Adams, 415 West 118th street, New York. 3 31 6

FOR RENT—From April 1, house 8 rooms and barn; all improvements; excellent location. J. V. E. Vanderhoef, care Woodhull & Martin. 1 22 tf

TO LET—New double house; 7 rooms and bath each floor; all improvements. Apply 5 Grove street 2 25 tf

TO RENT—Apartment of 6 rooms and bath; all improvements, with steam heat. Apply to R. H. Keenan, 441 East Fifth street. 3 28 tf

Money to Loan.

$100,000 TO LOAN on bond and mortgage in sums to suit. J. T. Vail. 3 12 tf

MONEY TO LOAN on bond and mortgage. Mulford, opposite depot 12 28 tf

MONEY to loan on bond and mortgage. Charles L. Moffett, attorney, Woodhull & Martin building. 6 9 tf

MORTGAGES placed on good security. Francis J. Blatz, First National Bank Building. 8 21 tf

$25,000 TO LOAN at 5 per cent in sums to suit, on good mortgages. Elston M. French, 171 North avenue. 9 19 tf

Chickens and Eggs.

EGGS from big vigorous farm raised Barred Rocks for heavy egg production. They also produce prize winners. Call and see them. Charles Meyer, Scotch Plains. 3 16 1m

Classified Advertisements

Miscellaneous.

THE EXCHANGE, No. 325 West Front street. Tel. 901-R. Largest display in furniture, rugs, bedding and general household goods in the city. Cash or liberal credit. An honest man's promise to pay—that is all we ask. 1 5 tf

THERE is a reason why Mme. Wilma has met with such success in so short a time in millinery. Success is due to the fact—up-to-date in style, moderate prices and cheerful attention. Mme. Wilma, 122 Watchung avenue. 3 21 1m

PHOTOGRAPHS taken in the home; portrait work of children a specialty. N. S. Wardner, 610 Division St. 'Phone 100-W. 3 18 1m

H. H. BUTLER, D. V. S.—Pet animals a specialty. OFFICE AT GORMLEY'S Riding School, Kensington avenue, near Putnam. Telephone 194 (cut out for reference). 1 8 tf

STORE your furniture with the Plainfield Storage Company; reasonable rates. Orders left for moving vans. Nagle's, Front and Grove Sts. 1 7 tf

WALL PAPER—Call and see our new stock of pretty patterns; low prices. Paints, Jap-a-lac. A good varnish for general use, bring your own can, $1.40 gallon. T. H. Weller, 64 Somerset street. 3 29 1m

BEFORE selling your furniture see Latourette, 326 West Front St. tf

IF YOU want Hoagland's Express 205 Park avenue, tel J. Manley, insurance agent, 127 East Ninth. 4 4 6

MASON contractor, repairing done promptly; charges reasonable. Wm. Bourgeois, 81 Laramie road. 3 29 1m

AUTOMOBILE INSURANCE. RELIABLE COMPANIES. J. T. VAIL, 177 NORTH AVENUE. 3 28 tf

COME in and let us demonstrate the "Firestone" demountable rim (no more tire trouble). Plainfield Auto Tire Co., 407 Watchung avenue, 'Phone 316-W. 1 11 tf

TURN in your old auto tires for new ones at the Plainfield Auto Tire Co., 407 Watchung avenue. 8 21 tf

BABIES crochet sacques for sale, all prices; also ladies' knitted sweaters made to order. Mrs. Mayer, 54 Pearl St., North Plainfield. tf

P. H LATOURETTE, auctioneer; sales promptly attended to; satisfaction guaranteed. 326 West Front street. 2 10 tf

WILL do papering for $4 and $4.50 per room; will furnish paper selected at my store; also painting and decorating; satisfaction guaranteed. 107 Watchung avenue, J. Nathanson. 1 6 tf

THOSE interested in building should send for catalogue of books on suburban and country houses. The Wm. T. Comstock Co., 23 Warren street, New York. 3 15 tf

WM. BROWN, watchmaker and jeweler. Residence and work shop, 124 Watchung avenue. 'Phone 822-W. 3 14 1m

Employment Agencies.

CENTRAL Employment Registry, 430 Watchung avenue. 'Phone 1347-L. Reliable help, men and women, nurses, seamstresses, general housework, coachmen, gardeners, etc. Emergency help by day or week. 3 16 1m

MURRAY Employment Registry, 226 East Front street, for reliable help and good situations always on hand; very reasonable charges; near Y. W. C. A. 'Phone 666. 3 26 tf

Real Estate Agents.

THOSE desiring to own a farm should consult one who has been selling farms for years, and he is yours truly, William Henry Rogers, 136 Park avenue, Plainfield. Telephone 44. tf

REAL ESTATE for sale, rent and exchange. Insurance in strong companies at lowest rates; money loaned on real estate. Thickstun & Emmons. 197 North avenue. tf

Rooms and Board.

GOOD accommodations; low rates. Boyce's Hotel, 97 Somerset St. tf

FOR RENT—Furnished rooms. 7 Grove street. 3 23 1m

FURNISHED room, with board; also table board. 440 West Front street. 'Phone 418-L. 3 14 1m

FURNISHED rooms, 48 Craig place, near Duer. Tel. 412-L. 3 31 6

THE WALDORF, 132-134 Crescent avenue; rooms en suite with bath, also double and single rooms; table board; service first-class. 12 2 tf

FURNISHED rooms, light and airy, in nice neighborhood, near centre of town. 225 East Fifth St. tf

For Sale or To Let.

FOR SALE or rent, new 11-room house; all improvements; near trolley and station. George Strathie, R. D. 4, Somerville. 4 2 3

Other Classified Ads on Page 5.

MORE FOR YOUR MONEY AT —

ABSOLUTE SATISFACTION ASSURED

Tepper's

PLAINFIELD, N. J.

AGENTS FOR STANDARD PATTERNS

OUR MILLINERY in Great DEMAND

Because Prices Here Prevail Lower Than Elsewhere

That's not the only reason we are doing such an exceptionally big business in the department. We are also showing superior styles and many more of them, certainly no handsomer hat can be seen elsewhere.

Styles here, too, are newer as we are replenishing our stock three times a week and thus keep our display abreast of the newest ideas. What you fancy most in shape and trimming can be selected here, for you have every new and desirable fashion to choose from. These are truly artistic hats, reflecting the best ideas of foremost millinery designers of two continents, becoming shapes in wide variety, beautifully trimmed with flowers, feathers, plumes, velvet, etc., and distinguished by the harmonious blending of colors.

On Untrimmed Shapes, Flowers and Trimming you will find our prices fully 50 Per Cent. lower than anywhere in town. It surely is to your advantage to supply your Millinery needs here. Come and see how well we are prepared to serve you.

8½c Amoskeag Gingham 6¾c Yard.

This well known brand of gingham will be placed on sale for Tuesday and Wednesday's selling along with the other bargains mentioned and numerous others which lack of space prevents.

20c Hydegrade Galatea Cloth, Plain Colors and Stripes, 15c Yard.

The best the market affords in this class of material for the price of the cheapest grade; for Tuesday and Wednesday, yard..... .15

14c Checked Crossbar Lawns 10c Yard.

A few cuts of this material will add daintiness to your collection of waists for the hot months. At the price we quote would advise your early attendance to secure the prettiest of the numerous checks for Tuesday and Wednesday..... .10

25c Suede Chamois Gloves 19c.

The ladies and misses sizes are considered exceptionally good value at 25c; for Tuesday and Wednesday pair..... .19

Men's Linen Handkerchiefs 10c.

Pure Linen Men's Handkerchiefs at this phenomenal price. Yes, we stand back of that linen statement; Tuesday and Wednesday, at ..... .10

15c Plain Nainsook 10c.

36-in. Plain Nainsook, that ideal material for underwear and infants' wear; a good opportunity to lay in a supply; "nuff sed" for the thrifty buyer; for Tuesday and Wednesday, yard.... .10

98c Ladies' Waists 88c.

Just received a new lot of the tailored variety: some art looking styles; some nainsook, yoke back effects; don't forget to look them over; other styles up to $6.00.

Just a reminder of our children's and ladies' Ready-to-Wear Department. In justice to yourself we suggest your looking through our stock before purchasing elsewhere.

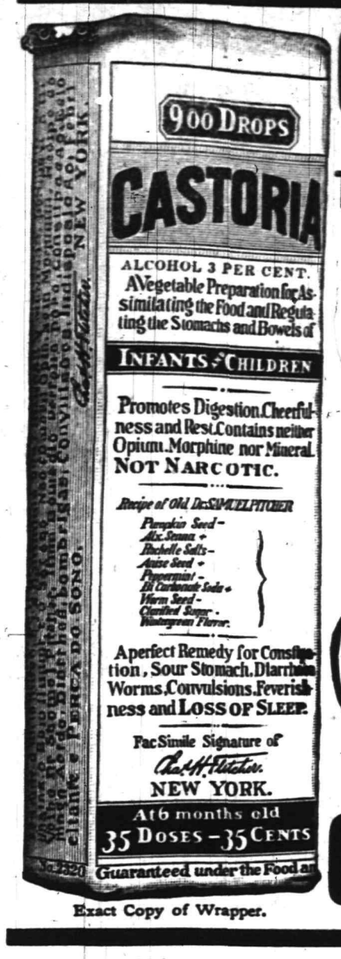

Exact Copy of Wrapper.

CASTORIA

For Infants and Children.

The Kind You Have Always Bought

Bears the Signature of Chas. H. Fletcher.

In Use For Over Thirty Years

CASTORIA

THE CENTAUR COMPANY, NEW YORK CITY.

THE OLD RELIABLE HOME FURNISHERS

COWPERTHWAIT AND VAN HORN CO.

73-75 MARKET STREET ESTAB. 1860 NEWARK N.J.

Everything for Housekeeping

Everything that's worth while and at Lowest Prices Known!

Several acres devoted to our one business—*the Outfitting of Homes*. Whether your wants are moderate or elaborate, our 49 year experience fits us to serve you on a trustworthy plan, in *every* instance.

Furniture
For Dining and Bedroom, Parlor, Library and Kitchen.

Ranges and Stoves
Largest Stove Store in the State
The Portland Range and a score of other warranted makes. Parlor, Oak, Cylinder, Pot and Laundry Stoves—Oil Heaters, Etc., Etc. Complete line of repairs and parts at low prices.

Floor Coverings
Rugs and Carpets of every weave—Oil Cloths, Linoleums, Mattings, Etc.

Housefurnishings
Dinner and Tea Sets, Silverware, Lamps, Clocks, Pictures, Kitchen Supplies, Etc., Etc.

"Acme" Washing Machine
Cuts wash day work in half—easy to run.

"Old Reliable" Sewing Machine
Gives results of the highest priced makes, at far less cost to you.

Also Agency for the Famous White Sewing Machine.

"VICTOR" TALKING MACHINES
and Records—a full line on sale—on credit terms.

Storage Warehouse: excellent rooms, spacious and airy — rooms to move goods—low rates, always.

EASY CREDIT 6 months, 1 year, or 1½ years time to pay—or 10 per cent off for cash.
EVERY PRICE MARKED IN PLAIN FIGURES.

THE PRESENT DAY

requirements are for **Furniture** well made and finished and attractive in style. Our warerooms are filled with furniture—of **Standard Quality**—designed to meet the general demand for **High-Grade Goods** prices at within the reach of all.

LET US SOLVE

the **Refrigerator Problem** for you. We have the "White Stone" and "Porcelain" lined Refrigerators—built on sanitary principles.

Priced From $21.00 to $56.00

Powlison & Jones

149-151 EAST FRONT ST., PLAINFIELD, N. J.

BROKAW'S CREAMERY.

No need to complain of getting poor butter or cream—go to Brokaw's and get his own make, which is always fresh and good. Our specialties are Fresh-made Butter, both salted and unsalted, Rich Milk and Cream, positively Fresh Eggs and everything in the dairy line. The only place in the city where these goods are made on the spot. Call and see our plant and witness the process.

TEL 293-W 186 E. FRONT STREET

1910 SPRING STYLES 1910

HAWES HATS $3.00 STANDARD HATS $2.00 Made by Hawes

ALL HATS GUARANTEED

Jas. R. Blair 119 Park Ave.

ADVERTISE IN THE DAILY PRESS

SPORTS
NEWS AND NOTES
BY GEORGE E. FIRSTBROOK

HARRY DAVIS IS BEST HOME RUN SWATTER

Henry Davis of the Philadelphia Athletics is the champion home-run hitter of the American league. He didn't head the list last year or the year before, but in nine season he has made a total of 67 four-base drives, which beats anything any other player in the league can show. In addition to these home-run swats, Davis has made 292 doubles and 76 triples in nine years.

Back in the early days of the league "Buck" Freeman had the call for long distance hitting, with Lajoie, Seybold and Hickman as his rivals. Three of these great sluggers have passed from the league, leaving only Davis and Lajoie of the old guard. The first year of the American league Lajoie led in home runs with 13 while Freeman was a close second with 12.

In 1902 Seybold was knocking the cover off the ball, and led the league with 16 limit swats. Freeman was there again with eleven that year, and the following season he made 14 and led the league, while Hickman was second with 12. The next four years found Davis as the leading slugger of the league. In 1904 he led with 10 "homers," 8 in 1905, 12 in 1906, and 8 in 1907. Crawford took the honors away from Davis in 1908 with 7 four-baggers, against 5 for Davis. Last year Cobb led with 9, Davis getting but 4. But the record set by the Athletics' captain for nine years will give the coming sluggers a high mark to shoot at, and it may never be equaled.

Houser, who is looked upon as the most likely successor to Davis on the Athletic team, also has a big reputation as a slugger in the minor leagues, and if he can outhit Davis he will no doubt get the job.

But a record like that of Davis' would make any manager hesitate about making a switch, and it may be that if Davis starts out hitting at a lively clip that Houser will not get on the team this year. Davis is also a very popular member of the team, especially with the patrons of the game in other cities.

Scotch Plains is to have a ball team after all, as stated in this column last week and it's up to local loyalists to assist the enthusiasts of the 'Plains in their efforts to raise funds to equip the team with new uniforms to take the place of those destroyed by fire several weeks ago. In order to raise the necessary money a dance will be held at Garwood on Friday night, April 22. The veteran Joe Alberts, who is known to all Plainfield fans, will manage the club.

The chances of seeing Warry McLaughlin in a Plainfield uniform this year is most gratifying to local fans. "Warry" has lots of puzzles left in his flinging arm since he quit playing and there is no reason why he shouldn't deliver the goods.

"I'll be just as fast on second base as ever," declared Brit Martin the other day, "and I'll be there on the 'bingo' question also." Brit generally knows the nature of dope he is handing out and there is no room for argument on the question.

Newark is really a big sport city. At the ball game on Sunday between the Indians and Athletics 10,000 fans paid to see the exhibition, while 6,000 cycle fans thronged the Velodrome to see the opening cycle races.

The baseball corhorts of the P. H. S. are not discouraged over the team's defeat at the hands of Somerville High on Saturday; on the contrary scores of the student body are jubliant over the rosy prospects of the nine. Cranford High will be here tomorrow afternoon and the speedy Boy's High School team will be here on Saturday for a go with the locals.

Bob Ganley, formerly of the Athletics and Washington American League teams, will disport a Newark uniform this season. Ganley affixed his name to a McGinnity document yesterday.

With Kelly, Gettman and Ganley Newark will have the classiest outfield brigade in the Eastern League. In addition to this trio there is Benny Meyer to hear from.

GOLF.

A prominent local amateur was asked recently if he thought there was any likelihood of four-ball matches again being adopted in connection with the Lesley cup competition. He replied that while he personally favored the four-ball as against the old-fashioned foursome, he did not see much prospect of a change. It is well known that Boston remains as firm as ever in favor of the foursome, and, as a number of the Philadelphians feel the same way, the metropolitan golfers naturally hesitate about offering any opposition.

On the other side, the Professionals' Golf Association of Great Britain is now considering whether the foursomes shall be played first in the international match between England and Scotland. Certain members of the professional body have also gone so far as to advocate that the foursomes should count two points and the singles one point.

At Deal, England, last year the Englishmen won ten of the singles matches in the morning out of twelve played. These results made the issue certain, and the foursomes were played as a bye match. In the foursomes the Scotsmen more than held their own. Some said that the Englishmen, having won the match, did not bother to play their best in the foursome, but it is not often the case that golfers play their best when nothing is at stake and their worst when much depends on the match?

At Philadelphia last year, in the final of the Lesley cup matches, the metropolitan district won eight of the ten singles matches, so the foursomes, which were all won by Pennsylvania, left the New York men winners by 8 points to 7.

(Other Sporting News on Page 8)

PERSONAL.

Miss Mary McCarty, of New York, is visiting friends here for several days.

Miss Margaret Teston, of Bound Brook, is visiting friends in the borough.

Murray Burtis, of Fairview avenue, has returned from a months' business trip.

Julius Williams, of West Front street, left yesterday for Boston on a business trip.

W. O. Taylor, of Fairview avenue, has gone to South America. He will be absent sometime.

Mrs. John Aiken and daughter, of Summit avenue, have removed to the Jackson building.

H. G. Black, of Providence, R. I., has returned after spending a few days in the borough.

Miss Elvera Rockwell, of Brooklyn, is visiting Miss Blanche Heidloff, of East Front street.

James Hurley, Jr., of Belmont avenue, has returned from a visit of several weeks in Chicago.

Bruce Caldwell, of New York city, is spending a few days among former acquaintances here.

Miss Margaert Butler, of Madison avenue, is entertaining Miss Freda Boynton, a student at Vassar College.

William Rafferty, of Sandford avenue, has returned to Georgetown University, after spending the Easter vacation at home.

The Misses Stella and Edna Swain, of Craig place, have returned home after visiting friends at Allentown, this State.

Mr. and Mrs. B. J. Phelps, of the borough, have returned after spending the Easter vacation with relatives at Suffield, Conn.

Letter-carrier J. W. A. Bauersachs, of Grandview avenue, who has been detained at home the result of an injury several weeks ago, is improving.

Miss Freda Boynton, of Michigan, who has been visiting Mr. and Mrs. M. H. Ewart, of Fairview avenue, returned yesterday to Vassar College, where she is a student.

Martha Washington Council, Daughters of America, met this afternoon at 3 o'clock in Coward's Hall on Park avenue.

AN HOUR A DAY

IN YOUR GARDEN WILL BRING HEALTH AS WELL AS PLEASURE, AND IN ADDITION WILL GIVE YOU ALL THE FRESH VEGETABLES YOUR FAMILY CAN USE DURING THE SUMMER.

THINK IT OVER AND SEE IF IT ISN'T WORTH A TRIAL. WE ARE CONVINCED THAT YOU WILL FIND IT THE BEST INVESTMENT YOU HAVE EVER MADE. VEGETABLES FRESH AND CRISP FROM YOUR OWN GARDEN ARE DOUBLY ATTRACTIVE.

Our catalogue, "EVERYTHING FOR THE GARDEN," 200 pages, 700 cuts, 8 colored diatone plates, the finest we have ever issued, mailed on receipt of ten cents in stamps. In addition to the catalogue we will send our famous "HENDERSON" 50 cent collection of six vegetable and flower seeds, enclosed in a coupon envelope which emptied and returned will be accepted as a 25 cent cash payment on any order of $1.00 or upward.

PETER HENDERSON & CO
35 & 37 CORTLANDT ST., NEW YORK.

CHRISTIAN FIELD.

The workers at the Plainfield Rescue Mission will have charge of the prayer-meeting at Trinity Reformed church tomorrow night.

The Young Women's Mission Band of Trinity Reformed church will hold its annual meeting Friday afternoon for the election of officers and presentation of reports.

The Junior Christian Endeavor Society of Trinity Reformed church will meet tomorrow afternoon at 3:30 o'clock. The topic will be "Our Committee Work," and the leader will be Miss Louise Seader.

The Ladies' Aid Society of the Lutheran church will meet at the home of Mrs. Linau, 118 Dunellen avenue, Dunellen, Thursday afternoon. The members will meet at Mrs. Smith's home on Craig place to start for Dunellen about 2:45 o'clock.

The Young Women's Mission Band of Trinity Reformed church is preparing a barrel of magazines, papers and books to be sent to Capt. George Benn, of the Mission Yacht Association, of Brooklyn, for use among the seamen. If you have any such papers, kindly send them to the church within the next two weeks.

The annual spring reception of the Women's Board of Domestic Missions will be held in the chapel of the Collegiate Church of St. Nicholas, Fifth avenue and Forty-eighth street, New York, Friday afternoon at 3 o'clock. A Japanese program will be rendered. The women of Trinity Reformed church have been invited and no doubt many will attend the meeting.

—Mr. and Mrs. James E. Bailey, of Jackson avenue, have removed to Summit avenue.

—Mrs. Ellen Mullin and daughter, of Park avenue, have removed to the Jackson building.

—Mr. and Mrs. John J. Kenney, of East Second street, have removed to 25 Sandford avenue.

—A runaway horse belonging to Morris Bears, of New Brunswick, was stopped by Alfred Thorn at the corner of Plainfield avenue and Evergreen Sunday afternoon and brought to police headquarters, where it was claimed by the owner.

—Press Want Ads pay.

THE DAILY PRESS.

Home News. Independent in Politics.

A. L. FORCE, Editor and Proprietor.

Published Daily, except Sunday, at 2 p. m.
105 NORTH AVENUE.

TELEPHONES:
Editorial, 1300. Business, 1301.

Two cents a copy. Ten cents a week. $5.00 a year in advance. Delivered by carrier or by mail. No extra charge for papers mailed to points in the U. S. and Canada.

The Daily Press has the most complete carrier and mail service of any paper in the metropolitan district.

Any subscriber failing to receive a single issue will confer a favor by notifying the business office.

Advertising rates mailed on application.

Copy for Change of Advertisements to ensure change for same day must be at the office by 9 a. m.

Branch Office.

Newark—F. N. Sommer, 754 Broad street. (Advertiser Building.)

Newark—Dalsimer Agency, 156 Market street.

April 5 In American History.

1614—Marriage of Pocahontas to John Rolfe.

1832—John T. Raymond, actor, born; died 1887.

1906—Eastman Johnson, noted genre painter, died; born 1825.

1907—Tornado in Louisiana and Alabama destroyed property valued at $2,000,000; 25 persons killed.

ASTRONOMICAL EVENTS.

(From noon today until noon tomorrow). Sun sets 6:25, rises 5:31; moon rises 4:12 a. m.; 6 p. m., planet Mercury in superior conjunction with the sun, passing on the farther side of that body from west to east and thus changing from morning to evening star; 5:43 a. m., eastern time, moon in conjunction with planet Venus, passing 7¼ degrees south thereof as it moves from west to east.

Plainfield, N. J., April 5, 1910.

In order that there may be an intelligent understanding of the purpose of the special election to be held on Tuesday, April 19, and more particularly that the merits and demerits of the proposition be fully discussed, this paper invites contributions on the subject. Anonymous communications are valueless and should be discouraged at all times. It is necessary also that the communications be limited to 1,000 words. Do not be afraid to express your views on the subject; send them to this paper and they will be published gladly.

J. E. MARTINE WANTED ELECTION POSTPONED.

James E. Martine in a communication to the Common Council at its April meeting, last night, urged that the date for the special water election be postponed from April 19 to May 19 to allow for greater publicity and to give all interested persons an opportunity to become better acquainted with every phase of the proposition.

The communication was referred to the committee on public affairs and later Mr. Mygatt, the chairman, returned the petition and moved that it be filed; also that it is the sense of the Council that no change in the date of the election be made.

Civic Society to Meet.

The Plainfield Civic Society will meet tonight on the top floor of the Woodhull & Martin building, at 8 o'clock, when a permanent organization will be effected. Arrangements will be made for an active campaign on the water question. James E. Martine, William Jeffery and others will address the society. Members of the Board of Trade, Merchants' Association and Plainfield Protective Association are invited. Through the pastors of the city the members of their churches have been invited to attend the meeting.

Proctor's New Show.

McNamee, a comedy clay modeler, is the headliner at Proctor's theatre today. He amuses his audiences by making faces of distinguished personages. E. D. Mantley & Co., appear in a pleasing sketch and Kraemer & Bierman, "the Hebrew Freshman and the Sophomore," are a clever pair. Jones and Rogers, song and dance artists, complete the bill.

Hope Chapel Annual Meeting.

The annual meeting of Hope chapel will be held Thursday night at the chapel. Reports from all officers and organizations will be read, the church treasurer and the ways and means committee will be elected for the succeeding year and other business will be transacted.

Headquarters for
Gibson's
RYE.
E. C. Westcott, Agent.
115 East Front Street.

AGENTS FOR OSTERMOOR MATTRESSES

Woodhull & Martin Co.

Plainfield's Largest and Best Store.

It's Time to Use

Jap-A-Lac transforms a "house full of scuffed and scared floors, furniture and woodwork, into a beautifully furnished and finished home." Best of all, you can do it yourself, at little expense and with magic results. Try it on just one unsightly floor or discarded piece of furniture. Jap-A-Lac comes in all colors and natural or clear, and can be used on anything of wood or metal from cellar to attic. In four sizes: Quarts Pints, Half Pints and sells for **75c, 40c, 25c, and 15c a can.**

Sewing Machines that Will Help Not Hinder, the Summer Sewing

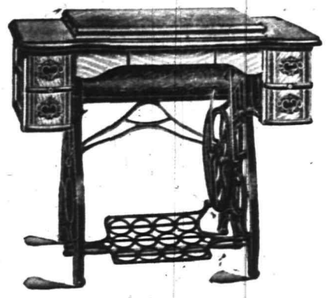

NO TIME TO WASTE on slow, hard-running Sewing Machines if the Summer frocks and other summer fixings are to be ready on the dot, when the warm summer days come upon us in full flood. Nor no need to waste the good energy on contrary bobbins, wrong tensions, and the hundred and one other annoyances that arise to confront a woman wrestling with a poor Sewing Machine. For you can purchase a STANDARD Machine which eliminates all of these troubles, on our Easy Payment Club Plan, $5.00 down and $1.00 a week until paid.

THE NEW RUGS ARE READY

for your inspection. We never had so many rugs on our racks at one time as are now being shown. It is simply great to have the salesman turn them over, one after another, to reveal the beautiful patterns. Every one is different, either in design or coloring. Of course, there are lots of exclusive things of which we were able to get only one, but there are so many rugs, so many patterns and such a variety of color effects that any one will find a number of rugs that will delight them.

The following are all 9x12 sizes, but we also have a complete line of all regular stock sizes:

Royal Wilton Rugs, size 9x12 ..... $36.00
Wilton Velvet Rugs, size 9x12 .... $25.00 and $19.98
Axminster Rugs, size 9x12 ..... $25.00 and $22.50
Body Brussels Rugs, size 9x12 .... $27.50 and $25.00
Tapestry Brussels Rugs, size 9x12 ... $22.50 to $12.00
Kurdistan Reversible Rugs, size 9x12 ..... $11.98
Kaba Wool Fibre Rugs, size 9x12 ..... $12.75
Egyptian Fibre Bordered Rugs, size 9x12 .... $11.00
New Colonial Rugs, size 9x12 .... $10.25 and $9.00

FOLDINC GO-CARTS

The famous "Palace Car" complete with leather hood, $5.98, $7.50, $9.50.

New Models in Pullman Sleepers, in wood and reed bodies, with leather and reed hoods, finished in brown, green, maroon and natural, at $12.98, $14.98, $16.98, $18.50, $18.98 and $20.98.

OUR NEW WALL PAPER AND DECORATING DEPT.

We have established for the convenience of our customers, a Wall Paper and Decorating Department which is in charge of Mr S. R. Polk, who has had wide experience in all kinds of high-class decorating. We are in a position to give you the very lowest figures on

PAPER HANGING, INTERIOR and EXTERIOR PAINTING

All work entrusted to us will be done by skilled mechanics and the guarantee of the store goes with every job we do. We have the finest Wall Paper show room in the city and would be pleased to give you an estimate on any kind of work you contemplate having done.

The Water Question

Will be referred to the people at a special election to be held April 19, 1910.

The purpose of this election is to give the people an opportunity of expressing their opinion; of saying whether or not the Common Council shall be enpowered to determine the following questions:

1. **Is it desirable for the City to own a Water Plant?**

IF SO

2. **Is it desirable to condemn the present Plant?**

OR

3. **Build a new Plant?**

OR

4. **Renew present contract with the Water Company?**

The Common Council should have the power to decide these questions.

The Plainfield Protective Association is interested in the question because it is of vital importance to the Community, and because the Association is organized for the protection of the interests of the tax payers of the City and Borough.

Plainfield Protective Association

Watch This Space Tomorrow.

Read The Daily Press.

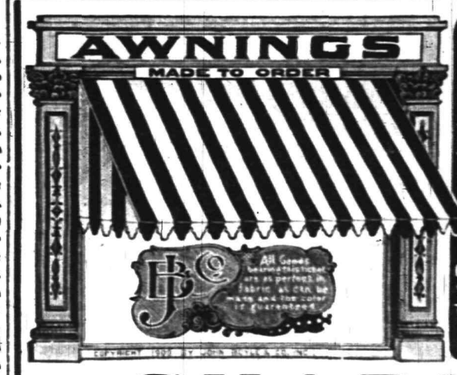

ALL OUR AWNINGS are made of JOHN BOYLE & CO'S -AWNING CLOTH- which has been the STANDARD QUALITY for over 40 years. Do not accept other makes claimed to be "just as good as BOYLE'S" GALVANIZED FRAMES. WORKMANSHIP AND TRIMMINGS THE BEST AND FIT GUARANTEED

SHADES

We can give you the kind that will please you always, using only the best goods and rollers, carefully cut and hung by the right men, surely that is a great satisfaction. Get our estimate on all your work. Low prices and a good job always. . . . .

Shirley & Johnston

BABCOCK BUILDING

Dry Cleaning Talk

Gentlemen's clothes cleaned by a Cleanery with the ability nad equipments to produce first-class work, will stay clean longer, as when done by an ordinary suit presser who only brushes the surface dust off and removes the most prominent spots from the surface.

With our process the garments are thoroughly cleaned and disinfected, the linings are cleaned and spots that are removed will stay removed and do not appear again the first time the garments are exposed to the dust and grim of the street.

In the beginning it may cost a little more, but will pay at the end, as the clothes don't have to be at the cleaners every two weeks.

Phone us and our wagon will call.

Keller's Dry Cleaning Establishment

125 PARK AVENUE.

The VanArsdale Shoe Store

Presents its compliments to the men and women of this city and cordially invites them to an exhibition of Spring and Summer Footwear which cannot be equalled in this section of the State. Whenever you visit the store you will not be importuned to buy.

Store, 127 E. Front St.

AUCTION SALE

The contents of a 12-room house and of choice household goods, at 669 West Seventh street, near Spooner avenue, Thursday, April 7, commencing at 10 a. m. Following is a partial list of the articles to be sold: One elegant self-playing mahogany piano, fine tone, and several mahogany library tables, desks, and several other pieces to match, mahogany Davenports, chairs, etc., one handmade dining set, chairs, table and sideboard to match, one mission furniture set, book cases and books, wall pictures and many other pieces on the first floor too numerous to mention. Second floor—several handsome brass beds, springs and mattresses chiffoniers, one curley birch set, several mirrors, dressing cases, chairs, etc. Third floor—Brass and enamaled beds, mattresses, springs, chairs carpets, etc.; a large and elaborate variety of draperies and lace curtains, carpets and rugs in a large variety, almost new art squares, Axminster, moquette, velvet, brussels, miltons, etc.; linen, bedding, feather pillows, comfortables, china, crockery, glassware, etc.; pantry and kitchen furniture and utensils. All of the above goods are in first-class condition and can be seen the morning of the sale from 9:30 to 10 a. m. Any further information apply to the auctioneer, R. Murray, office and salesroom Park avenue and Fourth street; residence, 226 East Front street, Plainfield, N. J. 'Phone 666.

In addition to the above a handsome Ford town car, almost new.

4 4 3

WALKS

Poor material, low prices and poor workmanship are comrades.

But when only **Trap Rock and Portland Cement** are used by experienced workmen, the best of results are obtained.

OUR WORK PROVES THIS

R. G. BUSH

Tel. Con. 743-5 South Ave

Public Auction of Real Estate

The subscribers, executors of the last will and testament of N. W. West, deceased, will expose for sale at public auction on Tuesday, April 14, 1910, at 2 p. m., on the premises, all that certain dwelling house and lot of land and premises situate on the southwesterly side of Elm place (and known as No. 15 Elm place) near East Front street, in the City of Plainfield, said lot has a width of sixty-seven (67) feet more or less in front and rear and a depth of one hundred and eighty-five (185) feet, more or less, measuring from the centre of street.

Conditions made known on day of sale.

Dated April 1, 1910.

WILLIAM H. SHOTWELL,
JOHN H. VAN WINKLE,
Executors

P. H. LATOURETTE, Auctioneer.

4 4 9

AUCTION

The Estate of Frederick W. Gray will sell on **Thursday, April 7, 1910, at 10 o'clock,** on the premises, 984 Hillside near Prospect avenue, three lots of household goods, harness, tools and farming implements, two wagon barns.

THEODORE GRAY, Exr
P. H. LATOURETTE, Auctioneer
4 4 3 D. E. GAVIN, Clerk.

FALL TERM

has opened. Students may enter at any time with equal advantage.

Day and Evening School

New Catalogue Sent on Reques

Drake College

Tel. 850 R 112-114 E. Front St

CEDARCROFT

1008 Park Ave.

Attractive boarding-house with excellent home cooking and good service. Moderate terms for small single rooms.

EDITH HUSE FRASER.
Telephone 426-w.

AMONG OUR NEIGHBORS

DUNELLEN AND VICINITY.

Charles Thornton, the South Plainfield hotel proprietor, formerly of New Market, is to shine on the lecture platform according to the following item from yesterday's New Brunswick Times: "Charles Thornton, former chief of the New Market fire department, who has returned from a month's vacation spent in England, will deliver an address before the people of New Market telling of his trip abroad."

The Borough Council last night at its monthly meeting adopted a building and fire ordinance on its first reading. The petition of the P. S. C. to lay a switch on North avenue was laid over until a special meeting next Monday night. A number of miscellaneous bills were ordered paid.

Rev. S. P. Harris, formerly pastor of the Methodist church at Raritan, will take up his residence in the borough the latter part of this month.

E. Williams, of East Branch, N. Y., has leased the Weisbecker farm and will take possession of the premises April 25.

Mr. and Mrs. R. M. Cloos have returned to their home in New York after a visit with Mrs. Ernestine Cottrelly.

Rev. George H. Gardiner attend the meeting of the East N. J. Baptist Association in Plainfield yesterday.

Michael Gallagher has recovered from his recent illness and is able to attend to business again.

Street Commissioner Goldson Smalley is engaged in grading and repairing Lincoln avenue.

John Kinney has been awarded the contract to paint the Wilcox house.

The W. C. T. U. will meet in Junor O. U. A. M. Hall on Thursday afternoon.

'PLAINS AND FANWOOD.

The work of macadamizing Park avenue from the Meadow Bridge to the trolley tracks is completed. The work puts Park avenue in good condition and gives it a road bed that will last for a number of years.

Mr. and Mrs. Daniel Terry, who have been making their home in Brooklyn for the past two years, have removed back to their former home in the borough.

Miss Hoffman and Miss McGowan, of the corps of teachers, have returned from their Easter vacation, which was spent at their homes in Pennsylvania.

Joseph Peters, who has been spending a week with Mr. and Mrs. John Gillotti, of Forest avenue, has returned to his home in New York.

Miss Lillian Hoyt, who has been visiting Mrs. Charles Haberly, of Front street, has returned to her home in New York.

A number of young people from Fanwood and Plainfield will hold an invitation dance tonight in the Fanwood fire house.

Miss Isabella Hyams, of Front street, is visiting relatives and friends in New York.

George Keuhn has returned from a visit with friends at Jersey City.

SOUTH PLAINFIELD.

The dance which was to have been held last Friday night in the Oak Tree school house for the benefit of the piano fund of that school, has been postponed. It will be held some time in the latter part of the month.

On next Tuesday, April 12, the South Plainfield F. C. will play their first regular game, when they hook up with the Plainfield High School freshmen on Crescent Oval.

The house being built on South Plainfield heights by M. C. Aiello is now rapidly nearing completion and will be ready for occupancy in a short time.

Mrs. H. McCaffrey, of this place, has returned home after a visit with relatives in Elizabeth.

Joseph Duffy, of this place, is suffering from an injury to his ear.

(Additional suburban news on page 2.)

Death of Miss Kane.

Miss Winifred Kane, daughter of Mr. and Mrs. John Kane, of 516 West Third street, died yesterday afternoon after an illness of a month's duration from a complication of diseases. Miss Kane's case had been considered hopeless for the past two weeks and the young woman was resigned to her fate. A few days before her death she selected pall bearers to act at her funeral, which will be held Thursday morning at St. Mary's church. Miss Kane is also survived by two brothers, Michael and Martin Kane.

Bottle Dealer Fined.

D. DePrette, of Greenbrook, entered a plea of non vult before Justice Thomas Snape, yesterday on the charge of buying and selling registered bottles. His arrest was caused by the Eastern Bottling Company and Frank Linke. Deprette was fined fifteen dollars and costs.

THE FORUM.

Answers Wm. Jeffery.

Editor, The Daily Press:

It is much to be regretted that William Jeffery, every time he "jumps into the public press," indulges in personalities and ignores facts. Neither my personality nor his is at issue in the case of the recent Berkeley Heights school election, though certainly his is at least as vulnerable as mine, should anyone deem it worth while to make it the object of attack or ridicule. The notorious pettifoger's rule, "When you have no case, abuse the opposing attorney," may seem good to Mr. Jeffery, but I do not think it is convincing to men of calm judgment.

It is simply a gross impertinence for one man to impute to another feelings and motives which he does not and cannot know to exist, and which in fact never had any existence. Mr. Jeffery has no more right to say that I "feel chargrined" or that I "feel it keenly" that certain persons were not elected, than I would have to say that he sought election to the school board in order to gratify an itch for self-advertisement and self-exploitation.

His austere disapproval of the election of two members of one family to the board would sound much more convincing if it were not a well remembered fact that in each of the cases mentioned by him he himself actively and earnestly urged the election of those gentlemen. Only a year ago, when my brother was a member of the Board with a year more to serve, Mr. Jeffery was so eager to have me also elected to the board that he repeatedly called at my house to ask me to accept nomination and offered to canvass the district for votes for me, and did get his "Society of Our Men" to adopt a resolution supporting my candidacy. Why, he even composed and publicly sung an alleged song praising me and urging my election, in spite of which I was elected!

Mr. Jeffery is incorrect in saying that I have "attacked the successful candidates." I have not. I have and do criticise the manner of their election, in their appointment of a non-voter and noncitizen as teller of election. Even if that person had served in that capacity for the past twenty-three years, as Mr. Jeffery says, but as I certainly do not believe, that circumstance would not make such service proper or legal. The fact that the teller was a teacher in the township schools made the case all the worse, instead of excusing it as Mr. Jeffery seems to think. For a teacher to superintend the election of officers who will become his employers and upon whom his continued employment will depend, would certainly seem to be grossly indelicate if nothing more. If a sense of propriety did not restrain the chairman from appointing him as teller, that sense of propriety which certainly should characterize an instructor of youth should surely have constrained that teacher to decline so obviously improper an appointment.

In conclusion let me say that Mr. Jeffery's imputation of "loud talk and unseembly behavior" to those whom he calls "the Johnson-Burgmiller faction" is wholy gratutious and has no foundation whatever in fact. There was a considerable amount of welldrilled applause by Mr. Jeffery's followers whenever the cue was given them for it, and there was some wholly uncalled for blustering by the chairman, but beyond that the meeting was orderly and entirely peaceful.

W. F. JOHNSON.

New Providence, April 2, 1910.

School's Tenth Anniversary.

The tenth anniversary of the establishment of the Groszmann School for Exceptional Children was observed at the institution on Saturday afternoon. About 150 were in attendance. Addresses were made by Judge William Newcorn, of this city; Dr. Franz J. E. Torek, of New York, Ely Bernays, of New York; F. Walter Bristoe, of Valley Cottage, New York; Dr. Groszmann and Miss Paula Matzmer, a former pupil.

Borough Court.

Three dollar fines were passed out by Recorder Dolliver to a pair of offenders in the borough court this morning. John Haberle, of Watchung, who got intoxicated on Saturday night and made his escape from Marshall Pope, surrendered to the court this morning, and was fined three dollars. Kate Stevens, colored, who was arrested for being drunk in Washington Park yesterday afternoon by Chief Weiss was fined a similar amount.

Chambliss-Cooley Wedding.

Mrs. Martin I. Cooley and son, Gifford Cooley, of Rockview avenue, left Saturday for Brownsville, Tenn., where tomorrow Mr. Cooley will be married to Miss Mary M. Chambliss, daughter of Mr. and Mrs. Robert M. Chambliss, and granddaughter of Rev. Dr. and Mrs. J. A. Chambliss. Dr. Chambliss, who will perform the ceremony, left yesterday afternoon for Brownsville.

Suspicious Wheelman.

Steve Truggisch, a Russian, who was taken into custody this morning as a suspicious person, was afterwards allowed to go. Truggisch was riding a wheel which from his appearance seemed suspiciously extravagant.

LOCAL AMUSEMENTS

An announcement of interest to theatre-goers of Plainfield will be that of the presentation of "The Upstart" at the Plainfield theatre on Thursday night. This new comedy from the pen of Tom Barry deals with the life of a young clergyman and his wife. Owing to their very different views of life, some very funny situations arise. It is full of witty lines and in the hands of an excellent company which will present it here, it is sure to be one of the events of the season. The cast consists of such well known artists as James Lackaye, Ralph Stuart, John Westley, Miss Charlotte Ives, Frank Gilimore, Walter S. Howard.

A newly-elected United States Senator, arriving in Washington with utter ignorance of the game of National politics, is formally interviewed by an elert young correspondent of a great New York daily, whose cynicism is equalled only by his intimate knowledge of politics and politicians. The credulous old Mississippi planter, bewildered by his plunge into the vortex of political intrigue, asks the newspaper man to become his secretary. The latter hesitates until he meets the Senator's two beautiful daughters. Then he decides it would be the best sort of a job, especially as the young women are to remain in Washington with their father. And he accepts. That is the start of "A Gentleman from Mississippi," which is to be seen here at the Plainfield theatre on Monday night.

"Our Mutual Friend."

The P. H. S. Junior class play, "Our Mutual Friend," will be given Saturday night. S. B. Howe, Jr., is the coach. The cast: Miss Thyra Stiles, as "Bella;" Miss Margaret Hutchinson, as "Larry;" Miss Louise Bird as "Mrs. Wilfer;" Miss Beta Nelson as "Mrs. Buffin;" Edward VanHoosen as "Mr. Wilfer;" Sewall Ulrich as "Sampson," and Everitt Smith as "Toby."

Anti-Tuberculosis League.

There was a special meeting of the trustees and committees of the Anti-Tuberculosis League last night at which arrangements for the coming concert on April 12, for the benefit of the local pavilion were planned. A telegram was read from Trenton in which notice of the signing of the Smalley bill by Governor Fort was told.

Local Talent Going to Clinton.

The Plainfield Dramatic Club comprised of Plainfield High School boys will go to Clinton, Hunterdon county, Friday night, April 15, and present a first-clas vaudeville entertainment. The famous high school quartet will take part in the program and several sketches will be given and some clever monologue work.

Isaac Ullman.

Isaac Ullman, aged sixty-four years, died this morning at The Homestead, Fanwood, from a complication of disease. He was a retired New York clothing merchant. He is survived by a wife, son and daughter. Announcement of the funeral will be made later.

Miss Nicholson Surprised.

Miss Edith Nicholson, of Morris street, was given a surprise last night by a party of her friends to the number of thirty. The evening was spent in song, dancing and games and some piano solos. After the dancing a collation was served

Struck by a Cyclist.

As Miss Ethel Smith, of West Front street, stepped off a trolley car in front of her home this afternoon she was run down by a bicyclist. She was badly shaken up but escaped serious injury.

Will Purchase New Robes.

Freedom Castle, No. 42, Knights of the Golden Eagle, will hold a special meeting tonight to consider the proposition of purchasing new robes costing $500 for the initiatory team.

John S. Lewis

Artesian Well Contractor.

Estimates Cheerfully Given.

Box 173,

Scotch Plains, N. J.

PLAINFIELD SECOND-HAND FURNITURE STORE.

Housekeepers attention—Now is the time that all good housewives do their Spring housecleaning. Do not store your discarded furniture in the garret or cellar to become food for the moths and rats, but send us word. We buy anything, paying the highest cash prices, for everything. If you are in need of anything give us a call and look over our stock. Every article we offer for sale we guarantee in first-class condition, equal to new, at less than half the regular price. We also have a nice line of Velvet and Brussel Rugs; also Crex Grass Rugs for the house and porch. A nice line of feather pillows at half price.

118 Madison Ave., Jackson Building. 'Phone 1064-M2.

NEW MAPLE SYRUP

NEW MAPLE SUGAR

WHITE CLOVER and BUCKWHEAT **HONEY**

MAPLE SYRUP—½ gallon cans - - 65c
quart bottles - - - 45c
pint bottles - - - 25c

HONEY—White Clover, box - - - 20c
Buckwheat, box - - - - 16c

NEUMAN BROS., GROCERS

WATCHUNG AVE. and FIFTH ST. TEL. 760

MONO

Fireproof Storage Warehouse.

Separate Rooms, Fireproof Partitions. Clean, Dry, Secure.

Inspection Invited—Open 8 a. m. to 6 p. m.

FURNITURE REMOVED WITH CARE.

Telephone 522-W. Opposite freight depot.

Marshall's Laundry

WATCHUNG and FOURTH

'PHONE 702

We have opened a new department—FLAT WORK—Sheets, Table Cloths, Towels, Pillow and Bolster Cases, Napkins, washed and ironed.

50 CENTS PER DOZEN

Household Loan Co.

'PLAINFIELD'S RELIABLE BROKERS

We make it easy as possible for honest people to borrow money from us through a CONFIDENTIAL CREDIT ACCOUNT which can be used whenever desired. Customers dealing here fully appreciate our method which comprises such features as giving an exact copy of agreement, also the privilege of making easy weekly or monthly payments, and allowing a Liberal Discount if paid before full time. We stand upon our reputation for HONORABLE DEALING and COURTEOUS TREATMENT, together with the statement that our RATES are positively lower than any company doing business in this County, a fact easily verified by comparison. Everything fully explained at our office or representative will call and give all particulars upon request

Household Loan Co.,

148 EAST FRONT ST., PLAINFIELD, N. J.
Office Hours 8 A.M. to 6 P.M. Tele. 820-J.

WASHINGTON

Three Days

Personally Conducted

$11.45 All Expenses **TOURS** $13.95 All Expenses

Royal Blue Line

LEAVING

April 14 April 28

FROM

NEW JERSEY CENTRAL

Plainfield Station 12:42 p. m.

See Agents for all information 4 5 2 tu

Auction Rooms

The Murray Auction and Brokerage Rooms, cor, Park Ave. and 4th street, near C. R. R. station, dealers in Real Estate, Furniture, Modern and Antique, Bric-a-Brac, Silverware, Jewelry, Musical Instruments. We buy anything and everything in good and clean condition, and repair lame furniture. 18 years experience in buying and selling and conducting auction sales. Tel. 666.

R. MURRAY, Auctioneer.

3 14 tf

Richard Parrott, Jr.

COAL Dealer in WOOD and BUILDERS' MATERIALS

680-686 South Second St.

Yard formerly conducted by V. W. Nash. Telephone 357-W. 4 4 6

A. M. RUNYON & SON, UNDERTAKERS.

402 Park Avenue. Telephone No. 40. Office open day and night. Office of Hillside Cemetery. New York Office—50 Great Jones St. Tel. call 3245-Spring. New York Embalmers License—1220. New York Registered Licensed Undertaker No. 315.

Established 1872.

P. CASEY & SON.

UNDERTAKERS AND EMBALMERS

Office 116 Park Ave., Tel. 884-w. Res., 417 W. 3d St., Tel. 903-r. Office open day and night. N. Y. office 10 E. 22d St., Tel. 2094 Gramercy.

H. DE MOTT

UNDERTAKER.

56 Somerset St. 'Phone 1128-W

L. L. MANNING & SON.

STEAM GRANITE WORKS.

Corner Central Ave. and West Front St. Opposite First Baptist Church.

Chas. L. Stanley,

159 East Front St. 'Phone 928.

Headquarters for choice Cut Flowers and Potted Plants. Floral design work a specialty.

33,000 feet of glass. South Ave.

DIED.

KANE—In this city, April 4, 1910, Winifred, beloved daughter of Mr. and Mrs. John Kane, in her 25th year.

Funeral from her late residence, 516 West Third street, Thursday, April 7, at 8:30 a. m. and from St. Mary's church at 9 a. m., where a solemn requiem mass will be offered for the repose of her soul. Interment in St. Mary's cemetery. 4 5 2

Classified Advertisements

Rates for advertisements under this heading one cent a word for first insertion, one half a cent a word for consecutive insertions of the same advertisement running for less than one month, one month, fifty cents a line (6 words to a line), double rate for advertisement set in capitals.

No advertisements received for less than ten cents.

Copy for death and marriage notices and classified advertising accepted up to 2:30 p. m.

THE DAILY PRESS is not at liberty to give any information regarding advertisements that require an address in care of this office. Persons answering these ads. should mail or leave answers as stated in advertisements.

Help Wanted—Male.

WANTED—Married man to work around a place; cottage, kindling wood, garden, etc.; $3.00 cash weekly. Brookside Farm, South Plainfield. 4 2 3

BOY wanted. Miller's Pharmacy, Park avenue and Fourth St. 4 5 3

WANTED — Painters and paper hangers. 1208 Lenox avenue, Plainfield. 4 5 tf

WANTED—A man in lunch room. Chittenden, corner Watchung avenue and Fourth street. 4 5 3

MAN wanted to care for lawn. Apply 14 Craig place. 4 4 2

PRESSMAN wanted for cylinder and job presses. Review, 110 Somerset street. 4 5 tf

WANTED at once, apprentice boys; must be 16 years old. Pond Machine Tool Works. 4 5 6

WANTED—Gardener and useful man for three days in each week. Apply after 7 p. m. at 324 Franklin place. 4 2 tf

Situations Wanted—Male.

CHAUFFEUR and machinist wants position; formerly worked for Mercer Auto Co., of Trenton. Call 404 Liberty street, city. 4 5 3

BUTLER—White, wants place; Plainfield reference. Call Mrs. Keller's 22 Somerset place. 'Phone 196-W. 4 4 2

Chickens and Eggs.

FOR SALE—Fine Black Orpington settings of 13 eggs for $2.00. Apply C. Hove, 71 Mountain Ave. 4 2 3

BUFF Orpington eggs for setting from prize winning stock; lowest prices. David Hand, Netherwood. 3 31 6

Help Wanted—Female.

OPERATORS wanted; experienced in finishing lace running; also learners; clean, light work; steady all year round. Apply Nat Levy & Co. 339 Watchung avenue, old Rink building. 2 25 tf

WANTED—At once, chambermaid; Protestant preferred. 831 Central avenue. 4 2 tf

AMERICAN or German wanted for general farm and stable work; good wages to right man, without board. Address M. P. J., care Press. 4 2 3

WANTED—An experienced chambermaid and waitress, colored. Apply 717 Watchung avenue. 4 2 tf

WANTED—Young girl for light housework at once. 659 West Fourth street. 4 5 3

WANTED—Housekeeper, elderly lady. Apply 1100 West Front street. 4 5 3

WANTED—A young girl as nurse; some experience. Apply, with reference, 90 Grove street.

WANTED—A cook and a waitress (white). Call before six. L. V. F. Randolph, 741 East Front St. 4 5 tf

TWO girls wanted, one as cook, other as chambermaid and waitress, in family of one. Call Mrs. Keller's 22 Somerset place. 'Phone 196-W. 4 4 3

WANTED—Colored girl for housework. 21 Sandford avenue. 4 5 tf

GIRL wanted for general housework; small family; reference required. Call 27 Vine St. 4 5 3

LAUNDRESS wanted at Muhlenberg Hospital. Apply at the Hospital. 4 4 3

Situations Wanted—Female.

FANCY dressmaking at reasonable prices. 731 East Sixth St. 4 1 6

RESPECTABLE colored woman wants day's work of any kind. Call 308 Arlington avenue. 4 4 3

COLORED woman wishes day's work or housecleaning. Webster, 208 Plainfield avenue. 4 5 3

A FIRST-CLASS colored laundress wishes work by the week or day; can give reference. Address M. Y., care Press. 4 4 3

Rooms and Board.

TO LET—Large front room, with board. Mrs. Williams, 137 Crescent avenue. 4 1 1m

TWO large adjoining rooms to let and superior board. The Plainfield, 515 Park avenue. 3 29 tf

FURNISHED rooms to let, with or without board; all improvements. Address N. Y., care Press. 4 5 2

CONNECTING rooms, with board. Mrs. Hellstrom, 312 East Seventh street. 3 7 1m

For Sale.

COWS, Cows, Cows—Will receive Tuesday, April 5, a carload of choice fresh cows and springers, which are for sale or exchange at the lowest market prices at Gus Lewis' Stables, 445 18th avenue, Newark, N. J. Tel. 2804 Waverly. 4 4 2

GRAND piano and handsome oak sideboard for sale, cheap. Call 1203 Putnam avenue. 4 5 12

FOR SALE—Cheap, flats, farm, also apartment house. Inquire Manning, 518 West Front St. 4 4 6

FOR SALE—Set of double carriage harness. Address T. J. Walsh, Scotch Plains, N. J. 4 2 3

GO-CART for sale. Apply 39 Summit avenue. 4 4 3

FOR SALE—Cheap, 2 large peddler wagons, suitable for candy, tobacco, dry goods or notions. C. K. Compton, 31 Duer street. 4 5 3

FOR SALE—Lot 62½x125 feet on Emerson street, between Front and Second streets, Highland Park, Plainfield, N. J., at less than $9.00 per front foot. Apply to George Larsen, 390 Broadway, New York. 4 4 6

Lost and Found.

LOST—Black and white spaniel, answers the name of Gip. Reward given if returned to owner, 144 East Seventh street. 4 4 2

LOST—Young collie dog. Notify 961 Arlington avenue. 4 4 3

LOST—On Thursday night a lash whip, with brass ferule. Finder will be rewarded by returning same to 1355 Watchung avenue. 4 4 2

Situations Wanted Male and Female.

MAN and wife (colored) desire places together; useful man; wife cooks and laundress. Bruce, 309 Arlington avenue. 4 5 3

Miscellaneous.

ASHES and rubbish removed, also manure and top soil for sale. Geo. Miller, 518 West Fourth St. 4 4 3

Wanted Miscellaneous.

WANTED—Second-hand surrey, good condition; state lowest price. Address Surrey, care Press. 4 2 3

Other Classified Ads on Page 2.

For Rent.

TO LET—May 1, apartment in the "Bristol." Inquire L. L. Manning's Marble Works. 3 26 tf

TWO fine apartments to let, six rooms and bath; hot water heat; hardwood floors; nicely decorated; Emerson avenue and East Second street. Apply 241 Leland avenue. 3 21 tf

TO LET—Half of house, 7 rooms; part improvements; centrally located. Inquire Neuman Brothers. 3 16 tf

TO LET—9-room house; all improvements; centraly located. Inquire Neuman Brothers. 3 16 tf

TO LET—Apartment in The Lincoln, May 1; all improvements; first-class. Apply 307 Park Ave. 4 1 tf

8 ROOMS to let; all improvements. 616 Monroe avenue, near Seventh. 4 1 6

TWO-STORY furnished cottage for rent in Pocono Mountains. Apply 245 East Ninth St. 4 1 6

TO LET—MODEL 10-ROOM RESIDENCE, IN EXCELLENT NEIGHBORHOOD, IN NORTH PLAINFIELD; HAS TWO BATH ROOMS ON SECOND FLOOR AND RUNNING WATER ON THIRD; IMMEDIATE POSSESSION. U. C., PRESS OFFICE. 3 29 tf

FOR RENT—Country place, seven acres, large roomy sunny house; all improvements; good stable and chicken house; plenty of fruit and magnificent shade trees; furnished or unfurnished. 1261 East Front street. 3 8 1m

TO LET—4 rooms on first floor; all improvements. Address Rooms, care Press. 4 2 3

FOR RENT—Furnished 10-room house; every improvement; telephone, automobile or one-horse accommodation; best location; references required. Address Home, care Press. 4 2 6

TO LET—Cottage, 5 rooms, $8.00 per month. Brookside Farm, South Plainfield. 4 2 3

TO LET—11-room house or 7 rooms, with bath; all improvements; fruit trees and garden. Telephone 539-L. and inquire 15 Mountain avenue. 4 2 3

TO LET—Flat in Woodhull and Martin building. Apply Woodhull and Martin. 4 2 tf

FOUR rooms to let to white or colored people. 421 Sycamore St. Charles H. Hand, 319 Watchung avenue. 4 2 3

TO LET—3 rooms, city water, $8, on Duer street near Linden avenue. Y. C., Press. 4 4 3

TO LET—Two connecting pleasant furnished rooms; all improvements. Apply 452 West Sixth street. 4 4 6

TO LET—984 Hillside avenue, with large lot and good improvements. Apply to Theodore Gray, 678 West Front street. 4 4 tf

FOR RENT—House, seven rooms and bath. 36 Summit Ave. 4 4 3

HOUSE, store and barn to let, together or separate, 202 Manson place; house 1424 Willlver street; 7-room apartment, 216 Pond place; 4 rooms, 244 East Fourth street. J. Sachar, 731 West Third street. 4 5 tf

TO RENT—I will rent to a responsible party, in a desirable residential section, my twelve-room house for a first-class boarding house; large rooms, with closets suitable; large parlor and dining room, with high ceilings; newly painted and decorated; butler's pantry; private stairs out of kitchen to servants' room; large hall, with grate and mantel; laundry and store room in a large concrete cellar; furnace heat; must be seen to be appreciated; reasonable rent; two blocks from postoffice, trolley cars and shopping district; five minutes walk to R. R. station. Address Owner O. K., care Daily Press. 3 9 tf

LOFT—Suitable for photographer, tailor, storage or similar purposes; centrally located. Elston M. French, 171 North avenue. 9 27 tf

TO LET—4 rooms; city water; near Safe Works, on Third street. M. F. Gano, 142 North Ave. 3 25 tf

ROOMS to let; central; $10. La Rue, 152 North avenue. 3 22 tf

LODGE room for rent; central location. Apply Putnam & DeDraw. 4 1 5

FOR RENT—Attractive modern house, nine rooms, Woodland avenue, corner Park lane. H. A. Bonn, 140 West Front street. 4 1 tf

TO LET—3 or 4 large sunny connecting rooms; all improvements; private family. 315 West Sixth St. 4 1 tf

Help Wanted Male and Female.

AMERICAN or German couple wanted; man to do general farm and stable work, the woman to do general housework. Address M. P. J., care Press. 4 2 3

Real Estate Wanted.

FARM wanted, about 40 acres; good house and outbuildings; not over 4 miles from depot. Send full description to City Buyer, care Press. 4 5 3

"THE BEE HIVE"

40th ANNIVERSARY

1870 **L. S. Plaut & Co.** 1910

Celebrating 40 Years in Business

Never in all its forty years has our store been as full of charm as it is today. This celebration of forty years in business is an event of wide interest, and a matter for very general congratulations, for it typifies a spirit of progress that must strikingly appeal to everybody interested in the life and growth of Newark.

Beyond the horizon of accomplishment it reveals an inexhaustible supply of new ideas and modern methods, which have kept pace with the spirit of the times, and which have served as a nucleus toward economical advancement of the highest order.

WE SHALL GIVEPUBLICITY EACH DAY TO 40 OF THE MOST WONDERFUL BARGAINS

That have ever been put forth by any mercantile establishment—and they represent only a mere fraction of the legion of equally alluring values that will be found in every section of the house.

SOME OF THE 40th ANNIVERSARY SPECIALS

All items whether advertised today or during the week will be on sale while they last unless otherwise stated.
Mail or Telephone orders cannot be filled this week on advertised spscials.
Doors will not open this week until 9 a. m. Store closes Saturday 10 p. m. Other days 6 p. m.
Firm of L. S. Plaut & Co. E. Plautt, L. Plaut, M. Plaut and O. Michael.

Reg. 4.98 Women's Smart Suit Hats

Turbans, medium size hats and large sailor effects, mostly hand-made hats of the burnt color straw braids with treatments of the wanted colors—red, blue, brown, green and black, made to sell for $4.98; sale price..... **3.50**

Wednesday and while they last. No mail or telephone orders.

Reg. 58c 26-in. Rough Pongee

This is an imitation of that popular silk at less than half regular selling price of Rajah, no silk on the market is more in demand at the present time; good for all the year round wear; in all the staple most wanted and up-to-date shades; suitable for waists, skirts and full gowns in shades of white, ivory, cream, light blue, pink, etc., 26-in. ¾..... **40c**

On Sale Wednesday only. No mail or telephone orders.

Reg. 1.45 Large Imported Wings

Large double wings, the pointed kind, with a little touch of soft feather like marabout in black, white, black and white, green, old rose, brown, navy, red, gray and wistaria; this wing until recently was selling everywhere at $1.98; special..... **76c**

Wednesday only. No mail or telephone orders.

Reg. 2.98 Leather Bags

Two big bag bargains—one is a German real seal 9-in; the other finest quality of goat seal, 10-in leather lines, purse to match; broken bottom, leather handles, protection corners, gilt and gun metal trimming..... **2.15**

Wednesday and while they last, no mail or tel. orders.

Reg. 3.50 German Silver Mesh Bags

Beautiful German silver mesh bags, 4¾ inch. Fancy French gray finish frame, 4½ inches deep, 6½ inches wide, 5 ball drops on bottom, long chain, kid lined with pocket..... **2.35**

Wednesday and while it lasts. No mail or Telephone orders.

Reg. 65c Lambrequins

For the decoration of piano, mantles and lightweight over draperies, made of high grade silkoline finished with closely made ball fringe, an almost endless variety of styles and colors..... **39c**

Wednesday and while they last. No mail or telephone orders.

Reg. 25c to 50c Trimming Laces

Oriental designs, white, cream and ecru bands, galoons and edged, 2-in. to 6-in. wide; floral cushion dot and baby Irish effects; designs suited to trimming hats and dresses. **12½c**

Wednesday and while they last. No mail or telephone orders.

Reg. 1.50 Boys' Felt Hats

The popular "Jack Tar" style—imported felt bodies, satin finish with telescope crown, silk ribbon bands and boas, leather sweats, all colors, blue, brown, black and pearl, regular $1.50; special.... **89c**

On sale Wednesday only. No mail or telephone orders.

25c Violet Talcum Powder

Warranted to contain the purest and best ingredients, prepared expressly for us by one of the most reliable chemists in this country; large 1-lb cans, regular 25c; special..... **12c**

On sale Wednesday only. No mail or telephone orders.

Reg. 5.00 Women's Summer Dresses

Remember for this sale only, not one will be sold any other time under $5.00; our idea is to give such value that "She who runs may read," or in other words recognize the bargain, though you may not be absolutely posted. A most charming model in dots or pin striped, blue, pink lavender and black, all on white grounds; all sizes up to 44..... **2.90**

Wednesday and while they last. No mail or telephone orders.

Reg. 2.98 Fringed Satin Bed Spreads

Richest and handsomest best wearing, light weight, beautifully constructed of finest cotton yarns, magnificent raised designs in large variety, equal in appearance to fine imported spreads costing double, a rare bargain; if bought today, cost price would be higher than our special selling; fringed all round; for full sized double beds..... **2.17**

On sale Wednesday only. No mail or telephone orders.

Reg. 1.00 Peau De Cygne

Extra good quality new cashmere effect, giving it a fine rich finish and appearance, soft lustre, medium weight, suitable for waist, skirt and full dresses; no other make of silk equal to this in wearing qualities; a silk that must be seen to be appreciated; reg. $1.00 grade, 35-in. black peau de cygne, yard..... **78c**

On sale Wednesday only. No mail or telephone orders.

Reg. 15c Shepherd Check Suitings

Beautiful black and white shepherd check suitings 36 inches wide, clear, double woven fabrics of great beauty, can hardly distinguish from the real all wool; fast color wash materials of exceptional service. In great demand for dresses, suits, separate skirts, childrens' school dresses and every practical use..... **11c**

On sale Wednesday only. No mail or telephone orders.

84c Borine Combinations

Borine, the most penetrating alkaline antiseptic mouth and tooth wash, large size, selling regular at 59c and a borine tooth brush selling regularly at 25c, making the total value 84c; special at..... **50c**

On sale Wednesday only. No mail or telephone orders.

Reg. 75c and 1.00 Fine Swiss Flouncing

27 inches wide, deep showy scallops, elaborate showy patterns, English eyelet, baby Irish and heavy Japanese raised work, 1910 patterns suitable for one or two flounces; dresses, shirt waists, fine petticoats and dressing sacques..... **50c**

Wednesday and while they last. No mail or telephone orders.

Reg. 1.50 Chiffon Veils and Scarfs

Two yards long, one yard wide, for automobiling and general wear; of elegant grade all silk chiffon, hemstitched border; white, blue, pink, Alice, lilac, champagne, gray, old rose, cardinal brown, navy, myrtle and black; regular $1.50; special... **95c**

Wednesday and while they last. No mail or telephone orders.

1.00 to 1.50 House Dress and Kimonas

Try to buy one of these splendid garments after this sale and learn the price. One piece and two piece dresses of excellent percale in light and medium, neat patterns; waists and skirts cut full..... **68c**

Wednesday and while they last. No mail or telephone orders.

Reg. 10c Men's Initial Handkerchiefs

Full size, ¼ and ½-inch hems, fine cloth and firm weave, with open embroidered letters; boxed in ½-dozen boxes, full set of letters tied with colored ribbons; regular 10c, by the box only of 6 for..... **37c**

Wednesday and while they last. No mail or telephone orders.

Reg. 1.00 Women's Wash Waist

Black and white only; black dot and black stripe on white ground; the neat narrow stripe and the small dot, so much sought in lawn, also light in weight, and a group of corded patterns strictly tailored. Then, too, the model is a beauty; you will recognize these waists at once as an excellent dollar value..... **69c**

Wednesday and while they last. No mail or telephone orders.

Reg. 15.00 Women's Silk Dresses

When these were bought we congratulated ourselves upon having the best dresses in Newark to sell at $15.00, but the 40th Anniversary Sale came along and we determined to let them go with the below cost specials, and here they are: shimmering taffeta, checked and striped taffeta, pongees and messalines, sun plait or side plait skirts with handsome embroidered bodies; big variety of colors, at..... **9.75**

Wednesday and while they last. No mail or telephone orders.

Reg. 1.00 Peau De Cygne

Extra good quality, new cashmere effect, giving it a fine rich finish and appearance, soft, lustrous, medium weight, suitable for waist, skirt and full dresses; no other make of silk equal to this in wearing qualities; a silk that must be seen to be appreciated; reg. $1.00 grade, 35-inch black peau de cygne..... **78c**

On sale Wednesday only. No mail or telephone orders.

Reg. 25c Renaissance Doilies

New effects in Renaissance doilies, sizes 12-inch; round and square, all lace and linen centre; choice collection of pretty patterns, regular 25c, at..... **12½c**

Wednesday and while they last. No mail or telephone orders.

Reg. 25c Trimming Braids

Fancy colored, made of soutache and fancy weaves, straight and irregular, interwoven with gold and silver metal..... **15c**

On sale Wednesday only. No mail or telephone orders.

Reg. 75c Silk Faced Satin

Guaranteed for two seasons' wear; full 36 inches wide, highly lustrous, satins of rare beauty; correct weight for dress, coat and under net lining for Spring wear; steel, dark gray, slate, champagne, cream, black, white, etc., ... **56c**

On sale Wednesday only. No mail or telephone orders.

Reg. 45c Women's Hose

Not more than six pair to a customer.

Imported black lisle, also silk lisle hose, medium gauze weight with deep double garter welt, double soles, hemendorf dye, all sizes; regular 45c, at..... **29c**

On sale Wednesday only. No mail or telephone orders.

Reg. 19c Feather Ticking

Best Amoskeag A. C. A. ticking in the blue and white stripe, one of the best wearing tickings made, 32 inches wide; this famous brand of ticking is known throughout the entire country for its strength and durability; limit 20 yards to a customer..... **14c**

Wednesday and while they last. No mail or telephone orders.

25c Shinola Outfits

A limited quantity, for polishing all kinds of shoes; dauber and polisher; the genuine shinola outfit; regular price 25c; special..... **9c**

Wednesday and while they last. No mail or telephone orders.

Reg. 15c Anderson's Fancy Printed Madras

32 inches wide, colors absolutely unfadable, dainty, delicate and heavy printed stripes and neat figures on white grounds; a fabric that will positively improve with washing, finished in most careful manner, made from superior cotton yarns, evenly woven, copied from the imported that is sold at 29c yard; 3,500 yards, in this season's new, dainty patterns, worth regular 15c yard, at..... **10c**

On sale Wednesday only. No mail or telephone orders.

Reg. 39c Imp. French Ramie Suiting

36 inches wide, French Ramie linen, will be the leading fabric for coming season's dresses and skirts; Mulberry, catawba, leather, wisteria, heliotrope, rose, ashes of roses, pongee, light medium and cadet blue, Copenhagen and navy blue, Atlantic gray, white, black, old blue, ecru, tan, champagne, correct irregular heavy yarn, close weave Ramie linen, rich, refined, the very fabric that every woman is seeking..... **24c**

Wednesday and while it lasts.

Reg. 1.00 Shadow Stripe All-Wool Serge

A positive saving of 31c a yard on this beautiful new stylish Spring dress fabric, plain colors interwoven with a dainty pencil stripe, imparting a rich and pleasing effect, strictly all wool, good firm quality finely woven, correct weight, strong durable and decidedly stylish, one of the most popular fabrics among the Spring collection; remarkable and unusual to be offered at less than $1.00 a yard at..... **68c**

On sale Wednesday only. No mail or telephone orders.

Reg. 98c Two Piece Nainsook Combinations

Corset cover and skirt, also corset cover and drawers; corset cover has yoke of one embroidery insertion between two Val. or cluny lace insertions, ribbon run and lace trimmed neck and arm-holes, ruffle on skirt and drawers, lace trimmed, at..... **59c**

Wednesday and while they last. No mail or telephone orders.

Reg. 1.98 Women's Nainsook Gowns

Also crepe gowns, style empire front of 7 pretty embroidery insertions, finished at waist with embroidery insertion, ribbon run embroidery trimmed neck and sleeves; other styles square and round neck trimmed with wide and narrow embroidery ribbon run, reg. $1.98, at..... **1.35**

Wednesday and while they last.

Reg. 1.50 Boys' Washable Suits

Russian and blouse style, smart new models and combination color effects, materials of fine madras, galateas, chambrays, and flaxines; a wide range of the newest designs in stripes and plaids and checks; also plain tan, cadet and light blue; fit, workmanship and style are of the highest standard, military, cadet, collarless and sailor collar effects..... **1.09**

Wednesday and while they last. No mail or telephone orders.

Reg. 6.75 Hemstitched Table Sets

One cloth and dozen napkins to match; finest all pure linen Austrian damask, beautiful, firm even weave, good heavy weight, soft and pure, free from dressing, magnificent rich satin lustre, exceptionally well constructed, bordered all round with row of spoke hemstitching in splendid assortment of choice and dainty designs; in boxes, each containing one cloth and one dozen 18-inch napkins to match, 8-10 size..... **4.89**

On sale Wednesday only. No mail or telephone orders.

Reg. 1.50 Women's French Kid Gloves

Women's real French kid 2-clasp gloves, our famous Peerless brands with Paris point back embroidery, in all the advance shades, black, gray, tan, mode, champagne, brown, navy; all sizes..... **1.15**

On sale Wednesday only. No mail or telephone orders.

Reg. 2.50 English Long Cloth

36 inches wide, 12 yards each. A grade not often sold under regular price; women who desire the better will find this grade equal to the finest imported goods in this class; sold below price on account of each piece being in two lengths, folded as one, nothing to effect the wear; no waste in cutting either; all good, perfectly bleached; splendid wearing and laundering long cloth, soft and sheer; 50 pieces in the lot..... **1.69**

Wednesday and while it lasts. No mail or telephone orders.

REG. 98c SCARFS AND SHAMS.

Scarfs size 18x54 and shams and centrepieces size 32x32; made of pure round thread linen, several very pretty hand drawn patterns..... **63c**

Wednesday and while they last.

REG. $1.00 DRAUGHT SCREENS.

In a desirable make for bed room uses made of a heavy three-panel oak frame, filled with high grade silkoline, plain or figured; special..... **59c**

No mail or telephone orders.

Reg. 75c Women's Union Suits

Also materials for slip covers, coverings for furniture and utility boxes, consisting of cretonne, art ticking in choice figures and stripes; special..... **40c**

Wednesday and while they last. No mail or telephone orders.

18c to 35c Drapery Materials

Fine white swiss rib lisle union suits in low neck, no sleeves, knee length, cuff or lace trimmed bottom; silk tape drawn through neck and armholes; cool, comfortable and durable, made from superior stock..... **12c**

Wednesday and while they last. No mail or telephone orders.

His First Case

By BELLE MANIATES

A reminiscent look came into Garret's eyes as he read the letter bearing the postmark of an up-state town. It carried him back to his early life of toil on a farm where he had earned the money for college. From college by a stroke of fortune in attracting the favorable notice of Judge Larned he had been taken into a law office, where he had assisted in the preparation of many a case, but his first case, one in which he would have entire and undivided sway, was yet to be, and to the gaining and winning of this case he had a great incentive.

The incentive now darkened the doorway, and a charming laugh rippled in, calling him back from the land of meadows.

"Were you dreaming," she asked with a fleeting glance, "of your first case?"

"No," he replied, reluctantly forced to the truth. "The letter I just received carried me back to my early life—on a farm."

"You never told me about those days," she said, reproachfully.

"There is little to tell. Such homely details—I was a ragged, hapless little chap, and I worked hard and grew up to be a gawky lad with a longing for the law. I saved enough to eke my way through college. Then your father took me in here. I met you, and now, oh, Denise!"

"What is it, Garret? It isn't. Oh, dear, I see! it is—your first case!"

"Yes."

There was only time for a rapturous glance before her father, the judge, entered. Garret read him the letter, which was from the son of a man who owned the farm on which Garret was raised, and who had advanced him the money to go to college. There were some complications in the will by which the young farmer had inherited his land, and a law suit was impending. He had written to Garret to employ his services. Garret explained at length the details of the case, Denise listening with concentrated attention.

"Some way, it seems like a call to me, and fitting that my first effort in a legal way should be for the good of my friend and the son of my benefactor. He was my chum."

There was an assumption of vexation in her fair brow and pouting lips that enlightened the judge. He knew that Garret was "conditioned," and he concluded that the condition was the winning of his first case.

"He can win it, if it is to be won," predicted the judge. "He cannot refuse, of course."

The next day Garret went to the scenes of his early struggles in life to look over the ground. Two days later he returned, going directly to the home of the judge, where he found Denise alone. Her attitude was still reproachful—almost resentful.

"Well, Garret," she asked. "Did you find any encouraging evidence?"

"I fear not. I ran up for the day to let your father's focusing eye magnify a little speck that I see."

"Why, of course," she said a little coldly, "if so much hinges on your winning your first case, you would naturally want to win."

"Denise," he replied earnestly, "as deeply as I love you, our marriage is not the only incentive. My friend has a wife and babies. The loss of all his property would wreck a happy little household."

Her eyes were turned persistently from him.

"I must go to the office now," he said after a slight pause. "I go back to-night."

Her farewell was in a frigid tone, and he went away, depressed by her lack of sympathy and understanding It took the entire day for the judge to go over the tangled evidence with him, and he barely made his train.

"I will be out when the case comes to court if you wish, Garret," volunteered the judge. "I may see a point here and there to suggest."

"Oh, judge, it is more than I dared ask," exclaimed Garret gratefully. "It is awfully kind—"

"Well," said the judge, "it seems to be a matter of importance to my family that you win."

Then noting the wince in the young man's eyes, he added kindly: "You mustn't put too much importance on a young woman's pique. Her heart is all right."

Two weeks later the judge informed Denise of his intention.

"I shall go with you, papa," she announced.

"That's a good idea, Denise. Your presence will sustain Garret even more than will mine."

At the tap on his shoulder Garret turned and saw her.

"Garret," she whispered, her heart aglow at the lovelight in his eyes as he slipped into the seat beside her. "I hope you will win this case."

"And if I don't don't, Denise?"

"Why, then, dear, we won't count this case as your first. And, Garret, I want you to win—for his—for your friend's sake."

He pressed her hand and then went on the case with the best reinforcement a man can have.

"How did you happen to come, Denise?" he asked as they were leaving the courtroom.

"Papa thought you would lose, and I thought if you did, you would need my consolation. And you won against such odds, he says. I am so glad that—"

"That—what, sweetheart?"

"That I said 'yes' before you won."

This Store Closes Evenings at 6. Except Saturdays

HAHNE & CO.

NEWARK'S STORE BEAUTIFUL
BROAD, NEW AND HALSEY STREETS

•IMPORTERS• •RETAILERS•

The Most Industrious Store in Newark---The City of Industry

Stupendous Sale of Standard Silks

Thousands of Dollars' Worth in this Mighty Movement. A Week of Extraordinary Values That Will Make the City Ring.

Only because of the ability of this organization to make immense single purchases is such a silk sale as this made possible. Only because of our association with the most prominent silk selling houses in the country, giving us unquestioned supremacy locally, is such prestige established as enables us to obtain concessions unknown to other houses.

We have been in the market for weeks gathering silks for this event. Every day of late, it seems on almost every train many pieces of silken fabrics have been arriving. **The silk stock today is at flood tide.** We never had so many silks in the house before.

Standard lines only—The most dependable qualities of silks—such as have made our Silk Store famous, will be included in the special selling in this week's wonderful sale. The values are invariably fairly quoted.

No exaggerations have been permitted to creep into the advertising, and selling prices are in many instances **close to wholesale cost.**

We have reason to anticipate tomorrow **the biggest silk day** we ever had, and for the remaining days such selling as will make a record hard to match.

More salespeople and more selling space will be given to this silk sale than ever before so that all who come may be rightly served.

The sale begins Wednesday at 8:30 and continues until closing time Saturday night.

55c COLORED PONGEES.
27 inches wide; semi-rough effects; a good silk for service ..... .35

75c BLACK TAFFETAS.
27 inches wide; firmly woven; good for dress wear or foundations ..... .55

$1.25 BLACK MOIRE.
Full yard wide; jet black; beautiful markings; nice for coats ..... .79

75c ALL SILK FOULARDS.
Dots and new small designs; navy blue and newer colorings ..... .52

75c PEKIN STRIPED TAFFETA.
One of the most favored of fancy silks; particularly nice for street wear ..... .54

89c BLACK TAFFETA.
A good, firm loom finish; 36 inches wide; for dress wear or foundations ..... .69

75c CHECKED LOUISINE.
One of the popular shepherd checks; particularly nice for street dresses ..... .54

$3.00 BORDERED SHANTUNG.
48 inches wide; black with black border and black with white border; borders of inlaid chenille, giving a beautiful braid effect. One of the marvels of this sale at $1.75

$1.50 JASPER PONGEE.
27 inches wide; a beautiful black and white mixed, giving that most desirable silver effect for coats and suits; most astonishingly priced .89

85c Black Japanese Silk
Waterproof and perspiration proof; pure Lyons dye; a firmly woven, bright jet black silk for summer waists or dresses, lending itself beautifully to any draping effects desired; 27 inches wide; cheap at the regular price; to be sold this week at only ..... .56

75c COLORED MOIRE.
Full line of cloth shades; for waists or trimming purposes ..... .58

$1.00 CACHEMIRE DE SOIE.
A dress silk of style and quality; 17 colors, white and black, to choose from ..... .59

75c ROUGH PONGEE.
27 inches wide; complete color range; for mountain or seashore wear ..... .53

$1.29 SATIN DE CHINE.
Full yard wide; complete range of day and evening shades, at only ..... .95

75c BLACK MOIRE.
Nicely marked; for waists or trimming; a beautiful bright, jet black ..... .48

59c FAILLE BRILLIANT.
24 inches wide; particularly adaptable for the new draped dresses, at ..... .36

75c COLORED TAFFETA.
50 colorings to choose from; useful for skirts or foundations ..... .49

$1.00 IMPORTED FACONNE FOULARD.
Designs exclusive with us; one of the most wanted of dress silks ..... .79

$1.25 BLACK SILK VOILE.
And Chiffon Crepe; 40 inches wide; pure silk voile and the finest imported crepe de chine; most desirable for the over dresses now so much in vogue; going at only ..... .69

39c and 29c Famous Seco Silks,
in a full variety of the ever-popular dotted effects; winsome, new diamond designs and every conceivable old and new color, filling almost every want; silks that are counted exceptionally cheap at the regular prices; to be sold in this week's great silk sale at only ..... .23

Hahne & Co. Broad, New & Halsey Sts., Newark, N. J.

FACTS ABOUT FANS.

It is interesting to note how universal the fan is. The history dates back to antiquity, indeed, it is difficult to place the finger of research upon a time in the world's history when men or women, or both, did not use it.

The word fan, or van, is derived from the Latin vannus, the Roman instrument for winnowing grain.

With Egypt we associate the swaying fans which are kept constantly moved by slaves. Long-handled fans played a conspicuous part in religious ceremonies of that land, and in these the office of fanbearers was a position of high honor, assigned by the monarch.

In Greece also the fan had a sacred as well as a secular use.

But in Japan the fan is in its glory. The samurai, the man with the two swords, never marched to battle without his war fan, which served as a shield and a decoration. The departure from the flat variety is credited to an ingenious Japanese who caught the idea of a folding fan from the bat's wing.

It is regarded by the Japanese as an emblem of life, and they consider it most appropriate as a gift. From peasant to emperor it is a potent factor in the life of the people. They greet each other by a wave of the fan. The young bride takes a fan with her to her new home. Jugglers attain great skill with their fans. When a youth reaches manhood, a fan is presented to him. He never parts with it, even though it might hamper his movements in the performance of his duty.

There are dancing fans, tea fans, camp fans of every size and material. In this Land of the Rising Sun the fans are bewildering.

Women have taken the fan, which was once the sign of royalty, and sway their little courts with graceful movements of the arm. The art of using the fan, so well mastered by the beauties of the eighteenth century, is on the wane, however. It is considered an accessory to a woman's wardrobe, that is all.

Fans are nowadays collected and admired. Beautiful specimens of Watteaur and Lancret lie on velvet cushions and merely suggest how important they were considered in the past.

Keeping Vegetables.

In keeping vegetables, do not keep different kinds in the same basket. If you do, there is danger of deterioration in flavor.

Egg Stains on Silver.

There is no better way to remove egg stains from silver than by rubbing vigorously with a damp cloth, dipped in salt.

Keeping Tea and Coffee.

It is better to keep tea and coffee in airtight glass jars, in a place not exposed to strong light.

Plumbing and Heating Counsel

WE ARE READY at all times to help you plan the plumbing and heating in your home and give you the best prices on the best quality of fixtures. Our experience, our large Stock of "Standard" plumbing fixtures, and our efficient working force combined, can make your bathroom a model for comfort, convenience and beauty. Talk over your building and repair plans with us and get our estimate on your plumbing and heating. All repair work is neatly and promptly done.

P. A. McVOY
Plumbing & Heating
266 E. FRONT ST., Cor. Washington 25 9 f tu Tele. 396

Gayle Hardware Co.

SELLS RELIABLE

Garden and Flower Seeds, Garden Tools and Wheelbarrows, Poultry Netting and Wire Fencing, Lawn and Garden Fertilizer.

LAIRE'S CELEBRATED LAWN GRASS MIXTURE—LAWN MOWERS SHARPENED

GEM DOCKASH
COUNTESS
DUCHESS
RANGES
OUR FAMOUS TRIO

Royal Granite Steel Ware

TEL. 398 FRONT ST. and PARK AVE.

YOUR DULL Headaches

Probably come from overstrained eye sight. Nine-tenths of the headaches are the direct result of eye trouble. Bring those troubles to us and let us prescribe for you.

All work guaranteed.

FREE EXAMINATION BY

Stiles & Co.
PHILADELPHIA EYE SPECIALISTS
at 107 East Front Street, Every Thursday.
Hours 11:15 a. m. to 5 p. m.

For $1.50

per month we will clean and press 4 suits and one overcoat. Call for them and deliver the same. Payable $1.50 per month.

Repairing and altering neatly done
Suits to order $20 and up.

Howard W. Cobbs
(Successor to Leslie M. Cobbs.)
146 E. 5TH St. 'Phone 461-L
near Woman's Exchange.

SMALLEY BROS.
147 North Avenue.
BUTCHERS
CHOICE MEATS.
GAME IN SEASON.
ROASTING AND BROILING CHICKENS A SPECIALTY.
BERKSHIRE PORK AND SAUSAGE
Orders called for and delivered.
Telephone 88-A.

JOHN WINZENRIED'S
Storage Warehouse
316-318 WEST FRONT ST.
Separate Rooms—Clean and Dry.
Tel. 640-R. Furniture removed with care. Residence 312 Lee place.

A. H. ENANDER,
Sanitary Plumbing, Gas Fitting, Steam and Hot Water Heating
Contractor for Sewer Connections.
125 WATCHUNG AVE.

DRUGGISTS.

WE ASSUME THE RISK

There is no promise exacted or formality expected when you accept our offer of money back for the asking, if REXALL HAIR TONIC fails to give you satisfaction. Put us to the test today. We will assume all risk. TWO SIZES 50c and $1.00

MILLER'S PHARMACY
Park Ave. and Fourth St. Tel 268.

Hodge's Pharmacy.
Y. M. C. A. Building.
BELLE MEAD SWEETS.
Tel 62

HOTELS.

WETUMPKA INN
301 E. Seventh St. 'Phone 1369-W.
Refined boarding house with hotel accommodations and service. All improvements. Private baths. Bell service. Hot water heat, etc.
G. T. Hulling, Prop.

HOTEL WALDORF
EAST FRONT STREET.
HENRY WINDHAM, Prop.
Gottfried Kruger's Extra Beer on draught. Imported Wines, Liquors and Cigars. Hotel accommodations and private Dining-Room.

G. J. WEINMAN
CAFE
213 Park Ave., Tel. 524-J

HOTEL KENSINGTON
NORTH AVENUE
UNDER NEW MANAGEMENT
HOUSE THOROUGHFY RENOVATED
SUNDAY DINNER From 12:30 to 2 P.M. 50c

THE
Hotel IROQUOIS
Conducted on the European Plan
Park Ave. and Second St.

PLAINFIELD EXCHANGE FOR WOMAN'S WORK,
502 Watchung Ave.
Home made cakes always on sale. Fancy cakes on order. Salted almonds, Glace nuts, and fudge. On Fridays baked beans and codfish cakes.

White Spots on Furniture.

The old-fashioned way of removing white spots from varnished furniture was this: Heat a shovel pretty hot and hold it over and about three inches above the spot. The heat will cause the defect to disappear.

—Advertise in The Daily Press.

GETTING READY

"When I decided to go south for a few weeks," said pretty Miss Carew, dolefully, "I thought I was going so very inexpensively that I deserved a medal for my cleverness."

"You haven't given it up, I hope?" asked her friend. "Your cousin has planned such a gay time for you that it would be too bad not to go."

"Oh, no; I'm going," said Miss Carew. "I couldn't back out now that my cousin has laid so many plans. She has a dance arranged for the very evening of the day I arrive, so I hope my trunk won't be late. But, you see, I've come to the conclusion that the economical way to go always turns out to be the most expensive. When my cousin wrote me not to fail to come I accepted her invitation at once, because I had so very little to buy in order to go."

"You always have nice things," said her friend. "You wouldn't need a single new garment."

"That's what I thought," said Miss Carew. "I decided that a little piecing out would fix me up and that's where I made my mistake. If I had started by getting a complete new outfit it would have been cheaper.

"The first things I looked at were my hats," explained Miss Carew. "Of course I couldn't travel in my plumed hat and my white one was out of the question. I took my old one to the milliner and had it retrimmed, but when it came home I wasn't satisfied and I went back for a new one. Though I told the milliner it was for traveling, she showed me all sorts of deformed and distorted things with miles of ribbon and feathers on them and calmly announced that the lowest price was $28. She said she wouldn't be giving the hats away for that ridiculous sum if it wasn't late in the season. Of course, I had to have a nice hat."

"People expect a stranger to be particularly well dressed," agreed Miss Carew's friend, politely. "Isn't it funny? If we saw the same girl at home every day we wouldn't care half so much what she wore."

"Well, I had to pay a terrible price for that hat," sighed Miss Carew. "Really, though, it is beautiful."

"Things have gone up so," said her friend. "You can't get hats for the old-time prices."

"Then I thought my old suit would do if I had it pressed and got a new waist to light it up," went on Miss Carew. "I ran all about looking for something about the same shade as my suit and finally found one for $15 that would do. I discovered that my supply of handkerchiefs was getting low and money that I begrudged went into new ones. My old belt was good enough for home, but not for visiting, so there was another expense."

"Belts make the finishing touch," said the friend. "I've seen lots of suits spoiled by poor ones."

"My crepe de chine had to be cleaned and the sleeves had to be made over," related Miss Carew. "Then when it came back from the dressmaker's I thought it looked horrid and I got a blue meteor silk. Two suits had to be pressed. I had to get three pairs of gloves. Then my slippers cost me a lot more than I expected."

"You can use everything when you come home," said her friend, consolingly. "You'll be glad to have them when you get back."

"That's just it!" sighed Miss Carew. "Did you ever have anything to fall back on when you came home from a visit? There won't be a thing left of my old clothes and the things I have bought new will be sights to see."

"Personally I am always rejoiced when my things go to pieces," said her friend. "For then I am absolutely forced to invest in new ones. It's when they're only half worn that I am in despair. Then my conscience forces me to make them do for any and all occasions. There's one consolation in going away—you can wear a lot of things everybody at home has seen, and the strangers will consider them new."

"Maybe that will be a comfort," said Miss Carew, more cheerfully. "You see, the railroad rates are so nice and low and I want to go so much. My cousin has planned the loveliest times! But when it came to getting three entirely new dresses—"

"You didn't!" exclaimed her friend.

"Why, yes," said Miss Carew. "Even when fixed over, all my things looked so shabby, somehow. My cousin is going to so much trouble to give me a gay time, arranging to have something every evening I'm there. I had to have two dance gowns and I absolutely needed something for house wear. I think I did pretty well not to get a new suit."

"Yes, but if you had stayed home you wouldn't— Oh!" her friend interrupted herself. "Isn't that where that handsome young Mr. Randolph lives who was here last summer at your aunt's-"

"I believe there are a number of men of that name there," acknowledged Miss Carew, with rising color. "But that has absolutely nothing to do with it. I am going for a rest, you know."

Increase in Rice Production.

Rice production in the United States grew from an average of less than 100,000,000 pounds per annum a few years ago to an average of 500,000,000 pounds per annum in recent years, and reached over 600,000,000 pounds in 1908.

LIFE INSURANCE

strengthens your credit, protects your family, helps you save money, and lessens your anxiety for the future. Can you afford to neglect it, when it is so easy to carry and confers such substantial benefits? Investigate the policies of

THE PRUDENTIAL HAS THE STRENGTH OF GIBRALTAR

The Prudential

WRITE FOR PARTICULARS

4% Interest and Convenience of Access

Our Special Department has commended itself not only because of the liberal interest paid, but because of its easy accessibility as compared with that of a New York Savings institution. We will collect, free of expense, accounts of this character now lodged in New York.

THE PLAINFIELD TRUST COMPANY

Money to Loan on Bond & Mortgage

Storage Vaults Travelers' Cheques

AMUSEMENTS.

Plainfield Theatre

Proctor & Sanderson, Managers.

THURSDAY AND FRIDAY, APRIL 7 AND 8.

"THE UPSTART"

with an all-star Metropolitan Cast.

Prices—$1.50, $1, 75c, 50c, and 25c.

MONDAY, APRIL 11.

"A GENTLEMAN FROM MISSISSIPPI"

with THOS. A. WISE and DOUGLAS FAIRBANKS.

Prices $1.50, $1.00, 75c, 50c, 25c

Concert

For the Benefit of ST. STEPHEN'S CHURCH, Netherwood, N. J.

Soloists:
Edith Chapman Goold, soprano.
Sarah More, soprano.
Mildred Potter, contralto.
John Young, tenor.
Raymond Loder, baritone.
Frederick Wheeler, basso.
Mr. and Mrs. Joseph McIntyre, piano.

HARTRIDGE AUDITORIUM,

Thursday Evening, APRIL 7th

at 8:15 o'clock.

Tickets $1.50

Tickets for sale at Schreiner's and Armstrong's drug stores. 4 5 2

PROCTOR'S

"THE BIJOU DREAM."

Proctor & Sanderson—Managers.

Films D'Art and Comedy.

Entire Change Monday & Thursday.

FOR TODAY & NEW PICTURES.

E. D. Mantley & Co., in a Comedy Sketch; Kraemer & Bierman, Jewish Comedians; McNammee, Novelty Clay Modeller; Jones & Rogers, singers and Dancers.

Finishing Up.

The young wife smiled with pleasure.

"It was only a little fault, I know, dear," she said. "You didn't mean to be profane. The naughty words slipped out unconsciously. It's just lovely of you to promise to swear no more."

The young husband nodded.

"Oh, that's all right, Jennie," he replied. "I'll do it to please you. But wait. This anti-swearing resolution can't go into effect until February."

"Why not, George."

"I must get through with the Christmas bills and taxes first!"—Cleveland Plain Dealer.

Court Watchung, No. 3781, I. O. F., will hold its regular meeting tonight in the Jr. O. U. A. M. hall, 119 West Front street.

A. DR. M'COSH STORY.

Princeton graduates love to relate an old story about Dr. McCosh, who was president of the New Jersey college before Dr. F. L. Patton. Old Dr. McCosh was very absent-minded, and in making the announcement, at 8 o'clock chapel in the morning, had to have some reminder on a memo card or he was almost sure to forget. One day the French professor asked him, just as he was mounting the platform in chapel, to announce to the juniors that their class would meet at 9 that morning instead of 10. The president nodded, but completely forgot about it, not finding any reminder among his written announcements. A long prayer always brought chapel to a close in those days, and Dr. McCosh, on this day, was almost through the prayer, when he suddenly remembered the request. Undeterred, however, he slippd in additional pharse just before the "Amen" and the chapel faithfuls were edified to hear, among other petitions, "And, oh, God, cause the juniors to remember that their French class will be at 9 this morning instead of 10." The juniors remembered.—Philadelphia Record.

V. W. NASH, SR., ELECTED PRESIDENT OF EXEMPT ASSO.

The Plainfield Exempt Firemen's Association last night elected these officers: President, V. W. Nash, Sr.; vice-president, Jeremiah Moore; secretary, Guillermo Thorn; treasurer, Eugene M. Laing; representatives to Firemen's Relief Association, V. W. Nash, Sr., and Guillermo Thorn; delegates State Exempt Firemen's convention, Thomas Carty, George Hoagland, George Ball, William A. Woodruff and Jeremiah Moore; trustees, D. W. Littell, Eugene M. Laing, W. A. Woodruff, George Hoagland and Chief T. O. Doane.

Engagement Announced.

Mrs. R. Trevor McDonald, of No. 58 West Forty-seventh street, New York, has announced the engagement of her daughter, Miss Esther McDonald, to Rufus L. Finch, son of Mr. and Mrs. Edward L. Finch, of Park avenue.

Dean Jones to Speak Here.

Prof. F. R. Jones, dean at Yale University, will be the guest of honor at the annual banquet of the Plainfield-Yale Club at Truell Hall, Friday night.

J. W. Poole Buys House.

J. W. Poole, of this city, has purchased the dwelling and land located at 78 Chatham street, from the Orchard Park Improvement Association.

McAll Auxiliary Meeting.

The regular monthly meeting of the McAll Auxiliary will be held at the public library tomorrow morning at 11 o'clock.

Veils that Wear Well.

Veilings of marquisette, or silk voile, will wear infinitely better than those of chiffon and will become milady quite as well.

Hats of leather trimmed with ribbon are among the smart accessories the tailored girl wears this spring.

—100 barrels of fancy Maine potatoes, variety of Irish Cobbler, Early Rose and Green Mountain. Special price per barrel, at Neuman Brothers.

LEAKAGES IN THE HOUSEHOLD.

No, not so strange as it may seem! It is not only water and gas that leak, there are many other things that leak in the household and you may even have a leakage of gas, although your pipes are absolutely sound, and you cannot find it by the smell. Then whatever is a leakage? You can have a leakage in your soap, in your coal, and—But stop! All this will become quite plain after a few words of explanation.

In spite of sound pipes and taps, there may be a leakage in your gas. "Leakage" is a term employed in manufacturing business, and in some offices, to denote useless expenditure of materials or money.

Suppose that you have a gas cooking stove and that you are boiling a kettle of water; you allow the flames to spread all up the sides of the kettle nearly to the lid, under the impression that you are hastening matters. That is really a useless expenditure of gas, for the flame that is licking the sides of the kettle is doing so little good that you are spending money for nothing. That is a gas leakage, and, if you take the trouble to watch, you will find that it costs a good deal of money.

Housekeeping is just like a business, the man of affairs will not tolerate such a leakage, and more than one man has turned a losing business into a profitable one by simple process of stopping the leaks. You may have money to put by for a rainy day or an extended holiday by doing the same.

One of the worst forms of coal leakage is to be found in unskillful ways of keeping the fire going. Some people will stuff the grate to the top with coal (I am speaking now of a kitchen range) and leave it. Half an hour is probably required for the coal to get well alight and then the fire is so fierce it burns everything.

It is allowed to get low, going to the other extreme, and the process is repeated. The experienced fire manager puts on a little at a time, feeding the fire constantly, and will do with one scuttle of coal in cases where an unskilled person will need two, perhaps three.

Soap is left in the water; it "sweats" (to use another manufacturing term) and is fished out with diminished bulk, while the vanished portion goes down the sink. Soda is thrown in without discrimination; the gas is left burning when nobody wants it, and so on indefinitely.

Those who would regard it as a sin (as it really is) to throw away a crust, will let a nickle or a quarter go down the sink or vanish into air without noticing it.

A mustard manufacturer who made a fortune said that this was done out of the mustard which people didn't eat rather than out of that which they consumed. Of course one doesn't want to be "tight," but one ought to learn to recognize leakages.

Fabric Gloves.

The fabric gloves that closely resemble the kid ones in appearance are to be had in a wide range of colors.

Ugly.

"I have a terrible pain in the back of my head."

"That is a strange place for you to have a pain."

"How so?"

"I should think it would be on the same side of your head that your face is on."—Houston Post.

CAMPBELL TIES NEWARKER

Local Bowler Holds His Own in First Half of Match.

RETURN GAMES HERE APRIL 24.

Watchung Teams do Splendid Work in Tuxedo Headpin Tourney —No. 3 Makes Third Highest Score.

A squad of thirty local bowlers and tenpin enthusiasts invaded Newark last nigh to see Johnny Campell, of this city, and Henry Garrabrant, the Tuxedo star, engage in the first clash in the home and home series. It was a great battle of pins and was witnessed by a large thrown. Ten games were rolled and at the close honors were even between the gladiators, each having won five games.

Campbell, however, bested his former team mate in scoring the largest total of pins. "Our Johnny" pushed 1,971 off the spots to Garrabrant's 1,949. Breaking even on foreign alleys will give the local champ the advantage when it comes to the windup on the local "drives" Thursday night, April 14, when eleven games will be rolled.

Campbell secured a discouraging start by losing the first three games. This setback put the local rooters into a dejected mood but a spark of hope appeared in the fourth encounter, which Campbell won hands down 207 to 173. Garrabrant annexed the fifth, 195 to 179, and then it was up to Johnny to display his nerve and grit.

"Our Johnny" did it and amid a din of applause he galloped away with the next three games in easy style. In the fifth he did the prettiest work of the series by downing his antagonist, 254 to 190; the sixth game was marked with excitement, but Campbell won with eight pins to spare, 180 to 172, and in the eighth he was victorious, 204 to 190.

Garrabrant snatched the ninth by the score of 214 to 205 and it remained for the final brush to furnish the keenest excitement of the night. This was a battle royal, Campbell squeezing hrough a victor, by the score of 225 to 222. The scores:

Campbell—179, 185, 153, 207, 179, 254, 180, 204, 205, 225; total pins, 1,971.

Garabrant—186, 194, 213, 173, 195, 190, 172, 190, 214, 222; total pins, 1,949.

In addition to the Campbell-Garrabrant match Plainfield contributed four teams to the Tuxedo Headpin tourney. Watchung No. 3 carried off first honors with a score of 458, the third highest in the tourney, the high score being 101. In this competition Schaub and Matthews were high rollers with respective scores of 101 and 100. The scores follow:

Watchung No. 1—Vail, 81; Eller, 86; Conover, 97; Vanderbilt, 66; Skinner, 70. Total pins, 400.

Watchung No. 2—Mullen, 61; Young, 59; Martin, 77; Clarkson, 53; Koons, 91. Total pins, 241.

Watchung No. 3—Radin, 95; Britton, 87; Meyer, 75; Schaub, 101, Matthews, 100. Total pins, 458.

Watchung No. 4.—Nash, 75; Causbrook, 76; Laing, 75; Stout, 97; Campbell, 97. Total pins, 421

The P. H. S. freshmen ball team played St. Mary's team at Crescent Oval this afternoon.

Plainfield vs. Cranford.

The Plainfield High School baseball team will play the Cranford High chool on SCrescent Oval, tomorrow afternoon at 3 oclock.

(Other Sporting News on Page 3)

REV. DR. TURK TO GIVE AN ILLUSTRATED TALK.

A travalogue will be given at the First Presbyterian church tomorrow night by Rev. Dr. Turk, of Natick, Mass. With the aid of one hundred colored slides he will blaze his recent perilous and exciting journey from East to West on the bridle paths of Albania, a trip made by himself and wife in company with Rev. and Mrs. Kennedy, who are well-known to many Plainfielders.

Dr. and Mrs. Turk visit here at the request of Mr. and Mrs. Kennedy and during their stay will be guests of Mrs. Grove P. Hinman, a sister of Mrs. Kennedy.

Silk Mill Strike.

It was reported this morning that the officials of the Watchung Silk Mill have decided not to reopen the plant for an indefinite period. The factory has been closed for nearly two weeks owing to a strike among the weavers.

Mrs. Dunphy's Funeral Tomorrow.

The funeral service of Mrs. Ann Dunphy, the mother of Father Dunphy, will be held in St. John's church, Dunellen, tomorrow morning. Owing to a misunderstanding the funeral was announced to take place this morning.

Mr. and Mrs. C. A. Guthrie, of Chicago, are visiting their daughter, Mrs. Stephen H. Tugwell, of Putnam avenue.

A&P Pure Food Bulletin for Week Commencing Monday, April 4

Teas and Coffees Beyond Compare

Do Not Fail to Give Them a Trial---Prices Moderate---Quality High

WE GIVE THE CELEBRATED S. & H. GREEN TRADING STAMPS—FILL YOUR STAMP BOOKS QUICKLY BY TRADING WITH US

10 STAMPS WITH YOUR CHOICE

1 can SULTANA SPICE at	.10
1 can A. & P. PEAS, at	.15
2 cakes CASTILE SOAP, each	.5
1 package FLUFFY RUFFLE STARCH	.10
1 bottle LIQUID BLUE, at	.10
1 pkg. FANCY HEAD RICE, at	.10
1 pkg. (½ lb.) A. & P. CHOCOLATE	.16
2 pkgs. A. & P. BRICK COD, each	.10

EXTRA STAMPS WITH OUR TEAS and COFFEES

30 Stamps with 1 lb. Tea, 35c
40 Stamps with 1 lb. Tea, 40c
60 Stamps with 1 lb. Tea, 50c
75 Stamps with 1 lb. Tea, 60c
100 Stamps with 1 lb. Tea, 70c

10 Stamps with 1 lb. Coffee 20c
20 Stamps with 1 lb. Coffee 25c
30 Stamps with 1 lb. Coffee 30c
35 Stamps with 1 lb. Coffee 35c
38 Stamps with 1 lb. Coffee 38c

Cut-Price LEADERS

BAKER'S COCOA, at	.17
LEA & PERRIN'S SAUCE, bottle	.21
COLEMAN'S MUSTARD, at	.11
A. & P. MILK, 3 cans for	.25
NORWAY MACKEREL, 8-lb. kit	.99
A. & P. SEEDED RAISINS, 3 pkgs.	.25
PINK ALASKA SALMON, 3 cans	.25
PRUNES (regular 8c lb) 4 lbs.	.25
SMOKED BLOATERS, 3 for	.10

SPECIAL SALE Sweet Navel Oranges 15 For 25c
Extra Large, Juicy Fruit

A & P FLOUR Sack 85c Bbl. $6.75
Bread, Cake, Pastry, Etc. Made With Our Flour Will Just Melt in Your Mouth—So Good You Know.

Special Sale of A&P Olive Oil with Extra Stamps
15 STAMPS With 1 bottle of A&P OLIVE OIL at 22c

Special Sale A&P Stuffed Olives with Extra Stamps
20 STAMPS With 1 bottle of A&P Stuffed Olives 25c

Special Sale A&P Mushrooms with Extra Stamps
25 STAMPS With 1 can of A&P Mushrooms 30c

SPECIAL SALE OF A&P BORAX SOAP WITH EXTRA STAMPS
20 Stamps With 7 Cakes A&P Borax Soap 25c
NO BETTER SOAP MADE FOR WASHING PURPOSES

Headquarters for Finest Grades of Elgin Creamery Butter

EXTRA FINE FRESH EGGS, dozen - 25c

Mail and Telephone Orders Carefully Filled and Promptly Delivered

The Great Atlantic & Pacific Tea Co.

'Phone 117 Plainfield 137-139 WEST FRONT STREET 'Phone 117 Plainfield

ORGANIZED 1875.
No. 2243.

REPORT OF THE CONDITION OF

The City National Bank.

at Plainfield, in the State of New Jersey, at the close of business, MARCH 29, 1910.

RESOURCES.

Loans and Discounts		$1,175,410 47
Overdrafts, secured and unsecured		588 70
U. S. Bonds to secure circulation		150,000 00
Premiums on U. S. Bonds		5,180 00
Bonds, Securities, etc.		946,688 23
Banking house, furniture, and fixtures		74,000 00
Accrued Interest		6,019 44
Due from National Banks (not reserve agents)		16,168 32
Due from State and Private Banks and Bankers, Trust Companies, and Savings Banks		8,456 77
Due from approved Reserve Agents		305,181 70
Checks and other Cash Items		7,629 18
Notes of other National Banks		3,000 00
Fractional Paper Currency, Nickels, and Cents		716 28
Lawful Money Reserve in Bank, viz:.		
Specie	$110,294	
Legal-tender notes	30,000	140,294 00
Redemption fund with U. S. Treasurer (5 per cent. of circulation)		7,500 00
Total		$2,846,833 09

LIABILITIES.

Capital stock paid in	$ 150,000 00
Surplus fund	150,000 00
Undivided Profits, less Expenses and Taxes paid	115,326 46
National Bank Notes outstanding	146,600 00
Due to other National Banks	21,856 12
Due to State and Private Banks and Bankers	185 66
Due to Trust Companies and Savings Banks	14,039 26
Dividends unpaid	130 00
Individual Deposits subject to check	2,170,510 56
Demand Certificates of Deposit	4,305 93
Time certificates of deposit	67,806 33
Certified checks	4,832 25
Cashier's checks outstanding	412 20
Accrued Interest	828 12
Total	$2,846,833 09

State of New Jersey, County of Union, ss:

I, William F. Arnold, Cashier of the above-named bank, do solemnly swear that the above statement is true to the best of my knowledge and belief.

William F. Arnold, Cashier.

Subscribed and sworn to before me this 5th day of April, 1910.

Carlos C. Gallup, Notary Public.

Correct—Attest:

Louis K. Hyde,
F. T. Woodhull
J. F. MacDonald,
Directors.

Civil Service Amendment.

Senator Ackerman's bill amending the civil service act was passed last night. The bill permits the commission, where special acquaintance with the locality is necessary, to make a special competitive list from the eligibles residing in that locality or having an acquaintance therewith.

—Advertise in The Daily Press.

Easter Mart

At Grace Church Parish House

Cor. East 6th and Sycamore Streets on

APRIL 6th and 7th from 4 to 10 P. M.

Given by the Grace Church Sunday-School for the Benefit of

THE ANTI-TUBERCULOSIS LEAGUE

The Booths Will Be in Charge of Teachers as Follows:

COUNTRY STORE—Miss Egan and Miss Hansen.
JAPANESE—Mrs. Taylor.
FLOWERS—Miss Fenner and Miss Hawthorne.
GRAB BAGS, 5c and 10c—Miss Dickens and Miss Iredell.
FANCY TABLE AND CANDY—Mrs. Peterkin.
ICE CREAM AND CAKE—Miss Titus and Miss Angell.
STATIONERY AND BOOKS—Mrs. Avery.
MAGAZINE SUBSCRIPTION—Mrs. Leggett & Mrs. John Jewett
ANTIQUES—Admission 25c.

In "Ye Roome of Ye Olden Tyme" is exhibited a loan collection of Old Laces and Shawls. Efforts have been made to revive as far as possible the spirit of olden days.

During the Afternoon Tea Will Be Served.

Two Plays will be given each evening—"A String of Pearls" and "The Mouse Trap"—under the direction of Mrs. Taylor.

Admission Adults 50c Children 25c General Admission Free

CITY NATIONAL BANK

Capital	$ 150,000.00
Surplus and Profits (all earned)	250,000.00
Deposits	2,100,000.00

3% Interest on Daily Balances of $500 and above, subject to check.

4% Interest on Savings Accounts, any sum above $10.00.

Louis K. Hyde, President
Wm. P Smith, Vice-President
Wm. F. Arnold, Vice-President and Cashier
Arthur E. Crone, Ass't Cashier

On the basis of the above statement your account is invited.

BRANCH OFFICE
MALCOM & COOMBE
MEMBERS N. Y. STOCK EXCHANGE
100 BROADWAY, NEW YORK
PRIVATE WIRE CONNECTION TO NEW YORK AND TO ALL EXCHANGES
W. de LeR. ANDERSON, Manager
BABCOCK BUILDING, WEST FRONT STREET tu th s

The Man in Lower Ten

By Mary Roberts Rinehart
Author of
The Circular Staircase

Illustrations by M. J. KETTNER

(Copyright, by Bobbs-Merrill Co.)

"Yes. Any train would be better than this one," she repeated gravely. I found myself watching her changing expression. I had spoken two dozen words to her and already I felt that I knew the lights and shades in her voice—I, who had always known how a woman rode to hounds, and who never could have told the color of her hair.

I stepped down on the ties and turned to assist her, and together we walked back to where the conductor and the porter from our car were in close conversation. Instinctively my hand went to my cigarette pocket and came out empty. She saw the gesture.

"If you want to smoke, you may," she said. "I have a big cousin who smokes all the time. He says I am 'kippered.'"

I drew out the gun-metal cigarette case and opened it. But this most commonplace action had an extraordinary result. The girl beside me stopped dead still and stood staring at it with fascinated eyes.

"Is—where did you get that?" she demanded, with a catch in her voice; her gaze still fixed on the cigarette case.

"Then you haven't heard the rest of the tragedy?" I asked, holding out the case. "It's frightfully bad luck for me, but it makes a good story. You see—"

At that moment the conductor and porter ceased their colloquy. The conductor came directly toward me, tug-

"Where Did You Get That?"

ging as he came at his bristling gray mustache.

"I would like to talk to you in the car," he said to me, with a curious glance at the young lady.

"Can't it wait?" I objected. "We are on our way to a cup of coffee and a slice of bacon. Be merciful as you are powerful."

"I'm afraid the breakfast will have to wait," he replied. "I won't keep you long." There was a note of authority in his voice which I resented; but, after all, the circumstances were unusual.

"We'll have to defer that cup of coffee for a while," I said to the girl; "but don't despair; there's breakfast somewhere."

As we entered the car, she stood aside, but I felt rather than saw that she followed us. I was surprised to see a half dozen men gathered around the berth in which I had wakened, number seven. It had not yet been made up.

As we passed along the aisle, I was conscious of a new expression on the faces of the passengers. The tall woman who had fainted was searching my face with narrowed eyes, while the stout woman of the kindly heart avoided my gaze, and pretended to look out of the window.

As we pushed our way through the group, I fancied that it closed around me ominously. The conductor said nothing, but led the way without ceremony to the side of the berth.

"What's the matter?" I inquired. I was puzzled, but not apprehensive. "Have you some of my things? I'd be thankful even for my shoes; these are confoundedly tight."

Nobody spoke, and I fell silent, too. For one of the pillows had been turned over, and the under side of the white case was streaked with brownish stains. I think it was a perceptible time before I realized that the stains were blood, and that the faces around were filled with suspicion and distrust.

"Why, it—that looks like blood," I said vacuously. There was an incessant pounding in my ears, and the conductor's voice came from far off.

"It is blood," he asserted grimly.

I looked around with a dizzy attempt at nonchalance. "Even if it is," I remonstrated, "surely you don't suppose for a moment that I know anything about it!"

The amateur detective elbowed his way in. He had a scrap of transparent paper in his hand, and a pencil.

"I would like permission to trace the stains," he began eagerly. "Also"—to me—"if you will kindly jab your finger with a pin—needle—anything—"

"If you don't keep out of this," the conductor said savagely, "I will do some jabbing myself. As for you, sir—" he turned to me. "I was absolutely innocent, but I knew that I presented a typical picture of guilt; I was covered with cold sweat, and the pounding in my ears kept up dizzily. "As for you, sir—"

The irrepressible amateur detective made a quick pounce at the pillow and pushed back the cover. Before our incredulous eyes he drew out a narrow steel dirk which had been buried to the small cross that served as a head.

There was a chorus of voices around, a quick surging forward of the crowd. So that was what had scratched my hand! I buried the wound in my coat pocket.

"Well," I said, trying to speak naturally, "doesn't that prove what I have been telling you? The man who committed the murder belonged to this berth, and made an exchange in some way after the crime. How do you know he didn't change the tags so I would come back to this berth?" This was an inspiration; I was pleased with it. "That's what he did, he changed the tags," I reiterated.

There was a murmur of assent around. The doctor, who was standing beside me, put his hand on my arm. "If this gentleman committed this crime, and I for one feel sure he did not, then who is the fellow who got away? And why did he go?"

"We have only one man's word for that," the conductor snarled. "I've traveled some in these cars myself, and no one ever changed berths with me."

Somebody on the edge of the group asserted that hereafter he would travel by daylight. I glanced up and caught the eye of the girl in blue.

"They are all mad," she said. Her tone was low, but I heard her distinctly. "Don't take them seriously enough to defend yourself."

"I am glad you think I didn't do it," I observed meekly, over the crowd. "Nothing else is of any importance."

The conductor had pulled out his note-book again. "Your name, please," he said gruffly.

"Lawrence Blakeley, Washington."

"Your occupation?"

"Attorney. A member of the firm of Blakeley & McKnight."

"Mr. Blakeley, you say you have occupied the wrong berth and have been robbed. Do you know anything of the man who did it?"

"Only from what he left behind," I answered. "These clothes—"

"They fit you," he said with quick suspicion. "Isn't that rather a coincidence? You are a large man."

"Good heavens," I retorted, stung to fury, "do I look like a man who would wear this kind of a necktie? Do you suppose I carry purple and green barred silk handkerchiefs? Would any man in his senses wear a pair of shoes a full size too small?"

The conductor was inclined to hedge. "You will have to grant that I am in a peculiar position," he said. "I have only your word as to the exchange of berths, and you understand I am merely doing my duty. Are there any clews in the pockets?"

For the second time I emptied them of their contents, which he noted. "Is that all?" he finished. "There was nothing else?"

"Nothing."

"That's not all, sir," broke in the porter, stepping forward. "There was a small black satchel."

"That's so," I exclaimed. "I forgot the bag. I don't even know where it is."

The easily swayed crowd looked suspicious again. I've grown so accustomed to reading the faces of a jury, seeing them swing from doubt to belief, and back again to doubt, that I instinctively watch expressions. I saw that my forgetfulness had done me harm—that suspicion was roused again.

The bag was found a couple of seats away, under somebody's raincoat—another dubious circumstance. Was I hiding it? It was brought to the berth and placed beside the conductor, who opened it at once.

It contained the usual traveling impedimenta—change of linen, collars, handkerchiefs, a bronze-green scarf, and a safety razor. But the attention of the crowd riveted itself on a flat, Russia leather wallet, around which a heavy gum band was wrapped, and which bore in gilt letters the name "Simon Harrington."

CHAPTER VII.

A Fine Gold Chain.

The conductor held it out to me, his face sternly accusing.

"Is this another coincidence?" he asked. "Did the man who left you his clothes and the barred silk handkerchief and the tight shoes leave you the spoil of the murder?"

The men standing around had drawn off a little, and I saw the absolute futility of any remonstrance. Have you ever seen a fly, who, in these hygienic days, finding no cobwebs to entangle him, is caught in a sheet of fly paper, finds himself more and more mired, and is finally quiet with the sticky stillness of despair?

Well, I was the fly. I had seen too much of circumstantial evidence to have any belief that the establishing of my identity would weigh much against the other incriminating details. It meant imprisonment and trial, probably, with all the notoriety and loss of practice they would entail. A man thinks quickly at a time like that. All the probable consequences of the finding of that pocket-book flashed through my mind as I extended my hand to take it. Then I drew my arm back.

"I don't want it," I said. "Look inside. Maybe the other man took the money and left the wallet."

The conductor opened it, and again there was a curious surging forward of the crowd. To my intense disappointment, the money was still there.

I stood blankly miserable while it was counted out—five $100 bills, six twenties and some fives and ones that brought the total to $650.

The little man with the note-book insisted on taking the numbers of the notes, to the conductor's annoyance. It was immaterial to me: Small things had lost their power to irritate. I was seeing myself in the prisoner's box, going through all the nerve-racking

"I Don't Want It," I Said.

routine of a trial for murder—the challenging of the jury, the endless cross-examinations, the alternate hope and fear. I believe I said before that I had no nerves, but for a few minutes that morning I was as near as a man ever comes to hysteria.

I folded my arms and gave myself a mental shake. I seemed to be the center of a hundred eyes, expressing every shade of doubt and distrust, but I tried not to flinch. Then some one created a diversion.

The amateur detective was busy again with the sealskin bag, investigating the make of the safety razor and the manufacturer's name on the bronze-green tie. Now, however, he paused and frowned, as though some pet theory had been upset.

Then from a corner of the bag he drew out and held up for our inspection some three inches of fine gold chain, one end of which was blackened and stained with blood!

The conductor held out his hand for it, but the little man was not ready to give it up. He turned to me.

"You say no watch was left you? Was there a piece of chain like that?"

"No chain at all," I said sulkily. "No jewelry of any kind, except plain gold buttons in the shirt I am wearing."

"Where are your glasses?" he threw at me suddenly; instinctively my hand went to my eyes. My glasses had been gone all morning, and I had not even noticed their absence. The little man smiled cynically and held out the chain.

"I must ask you to examine this," he insisted. "Isn't it a part of the fine gold chain you wear over your ear?"

I didn't want to touch the thing: The stain at the end made me shudder. But with a baker's dozen of suspicious eyes—well, we'll say 14—there were no one-eyed men—I took the fragment in the tips of my fingers and looked at it helplessly.

"Very fine chains are much alike," I managed to say. "For all I know, this may be mine, but I don't know how it got into that sealskin bag. I never saw the bag until this morning after daylight."

"He admits that he had the bag," somebody said behind me. "How did you guess that he wore glasses, anyhow?" to the amateur sleuth.

That gentleman cleared his throat. "There were two reasons," he said, "for suspecting it. When you see a man with the lines of his face drooping, a healthy individual with a pensive eye—suspect astigmatism. Besides, this gentleman has a pronounced line across the bridge of his nose and a mark on his ear from the chain."

After this remarkable exhibition of the theoretical as combined with the practical, he sank into a seat near by, and still holding the chain, sat with closed eyes and pursed lips. It was evident to all the car that the solution of the mystery was a question of moments. Once he bent forward eagerly and putting the chain on the window-sill, proceeded to go over it with a pocket magnifying glass, only to shake his head in disappointment. All the people around shook their heads, too, although they had not the slightest idea what it was about.

The pounding in my ears began again. The group around me seemed to be suddenly motionless in the very act of moving, as if a hypnotist had called "Rigid!" The girl in blue was looking at me, and above the din I thought she said she must speak to me—something vital. The pounding grew louder and merged into a scream. With a grinding and splintering the car rose under my feet. Then it fell away into darkness.

TO BE CONTINUED.

Ground Down.

"I wish you didn't have such a flat and plebian nose papa," said the aristocratic young daughter of the plain old merchant.

"That's the mark of the grindstone, my dear," replied the plodding old man.—Cleveland Plain Dealer.

His Face to the Foe.

"How did you come out when you asked Isabel's father for her hand?"

"Backed."—Cleveland Plain Dealer.

—Use Press want ads. They pay.

Special Election Notice

To the Legal Voters of the City of Plainfield.

Public notice is hereby given that in accordance with the resolutions presented to the Common Council of the City of Plainfield, and adopted on the 7th day of March, A. D. 1910, and approved by the Mayor of said city on the 8th day of March, A. D. 1910, and of which the following is a true copy:

Resolution providing for the submission to the legal voters of the City of Plainfield, of the question of the adoption of the provisions of an act entitled, "An Act to enable cities to supply the inhabitants thereof with pure and wholesome water," approved April twenty-first, eighteen hundred and seventy-six, and acts amendatory thereof and supplemental thereto.

Resolved, That the question of the adoption of the provisions of an Act entitled, "An Act to enable cites to supply the inhabitants thereof with pure and wholesome water," approved April twenty-first, eighteen hundred and seventy-six, and acts amendatory thereof and supplemental thereto, be submitted to the legal voters of the City of Plainfield at an election to be held in said city on Tuesday, the 19th day of April, A. D. Nineteen hundred and ten; that the City Clerk of said city be and he hereby is directed to cause public notice of the time, place and purpose of holding election to be given by advertisements signed by himself and set up at least eight days prior to and within thirty days next preceding the day of election, in at least five of the most public places within said city, and published in two newspapers printed therein, to wit, The Daily Press and The Plainfield Courier-News, for at least six days previous to the day of such election; that the said City Clerk shall provide for each voter voting at such election ballots, upon which ballots shall be printed the following words: "For Against the adoption for this city of the provisions of an act entitled 'An Act to enable cities to supply the inhabitants thereof with pure and wholesome water, approved April twenty-first, eighteen hundred and seventy-six," and acts amendatory thereof and supplemental thereto." If the word "For" be marked off or defaced upon the ballot, it shall be counted as a vote against the adoption for said city of the provisions of said act; if the word "Against" be marked off or defaced upon the ballot, it shall be counted as a vote in favor of the adoption for said city of the provisions of said act; and in case neither the word "For" nor the word "Against" be marked off or defaced upon the ballot, it shall not be counted as a vote either for or against such proposition, nor shall the person depositing in the ballot-box a ballot on which neither the said word "For" nor the said word "Against" is marked off be counted as a voter or as voting in respect of or upon the question or proposition submitted. If voting machines shall be used at such election, all voting by means thereof shall be conducted in the manner specified by the statute in such case made and provided;

It is Further Resolved, That, the polls for such election shall be held at the usual places of holding the annual general election in said city, and shall open at six o'clock in the morning, and close at seven o'clock in the evening, and shall be kept open during the whole day of election between the hours aforesaid; provided the Board of Election may adjourn such election from one o'clock until two o'clock in the afternoon, or for such shorter time between those hours as they shall see fit; and such election shall be conducted by the proper election officers of said city for the time then being, and in the manner as may then be prescribed by the Ordinance of said city, if any, regulating elections therein, and such officers shall return to the Common Council of said city, a true and correct statement in writing, under their hands, of the result of said election, the same to be entered at large upon the Minutes of said Common Council.

an election will be held in said city of Plainfield, New Jersey, on Tuesday, the 19th day of April, A. D. 1910, and the polls for such election shall be held at the usual places of holding the annual general election in said city, that is to say:

First Ward, 1st District, No. 138 North Avenue;
First Ward, 2nd District, No. 545 East Third Street;
Second Ward, 1st District, No. 319 Watchung Avenue;
Second Ward, 2nd District, No. 420 Richmond Street;
Second Ward, 3rd District, No. 1103 South Avenue;
Third Ward, 1st District, Charles J. Fisk's Barn on the Southwesterly side of Arlington Avenue between West Seventh and West Eighth Streets.
Third Ward, 2nd District, Neumann's Barn, Easterly corner of Spooner Avenue and Essex Street;
Fourth Ward, 1st District, No. 204 West Second Street;
Fourth Ward, 2nd District, No. 672 South Second Street;
Fourth Ward, 3rd District, No. 921 West Third Street.

and shall open at six o'clock in the morning, and close at seven o'clock in the evening, and shall be kept open during the whole day of election between the hours aforesaid, provided the Board of Election may adjourn such election from one o'clock until two o'clock in the afternoon, or for such shorter time between those hours as they shall see fit, for the purpose of voting for or against the adoption for this city of the provisions of an act entitled "An Act to enable cities to supply the inhabitants thereof with pure and wholesome water," approved April twenty-first, eighteen hundred and seventy-six, and acts amendatory thereof and supplemental thereto.

The Board of Registry and Election will meet in their several districts at the places above named, on Tuesday, the 12th day of April, 1910, from one o'clock in the afternoon to nine o'clock in the evening, for the purpose of revising and correcting the original registers.

By order of the Common Council of the City of Plainfield.

J. T. MacMURRAY,
City Clerk.

Dated Plainfield, N. J., April 4th, 1910.

J. HIMMELFARB,
TELEPHONE 903-J.
High-Grade Ladies' Tailor
Habit Maker
Fashionable Dressmaker
REMODELLING A SPECIALTY.
309-311 NEW ST.
Near Truell's Court

NOTICE OF ORDER TO LIMIT CREDITORS

SOMERSET COUNTY SURROGATE'S COURT.

Estate of Mary E. Holton deceased. Notice is hereby given, that on the sixteenth day of March A. D. 1910, on the application of the undersigned, as Executors of the Estate of Mary E. Holton deceased; an order was made by the Surrogate's Court, requiring the creditors of the said Mary E. Holton deceased, to bring in their debts, demands and claims against the said decedent, under oath or affirmation, and present the same to the subscribers within nine months from the date of said order; and in default thereof any such creditor shall be forever barred of his or her action therefor against the subscribers.

HERBERT CASE and
JOHN NEWTON HOLTON,
Executors.

Fees $11.10 3 22 9 tu

PLAINFIELD WINDOW CLEANING CO.
H. MERSTRICH, Prop.
Stores, Offices, Private Residences, New Buildings, Cleaned, Scrubbed and Oiled. Office, 145 East Front Street. Tel. 864-J.

Jack Horner

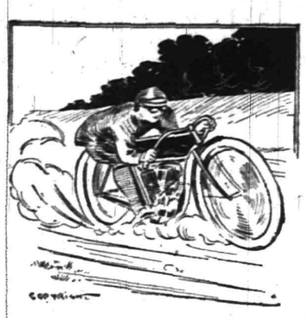

Agent for
Pierce, Columbia, Crawford, Queen City, Reading Standard, Crown, Cyrus and Arrow
BICYCLES
Indian Motor Cycles
Pierce Vibrationless Motor Cycle
Sporting Goods. Renting and Sundries
26 and 31 SOMERSET ST.
TELEPHONE CONNECTION 31 tu th s tf

BEDS and BEDDINGS

The new patterns in **Furniture, Beds, Bedding, Mattings, Rugs and Linoleums** are now ready. Just call in and look over the new line, as goods you select now can be delivered later at your convenience Remember we make Window Shades to order in all special sizes at short notice.

AGENTS FOR THE CELEBRATED WAGNER QUICK FOLDING GO-CART
L. B. VAN CAMP
Tel. 868-J Front and Somerset Streets.

The King Polishene
THE NAME IS ENOUGH
No acid, no dust; cleans all metals, silver, brass, copper
A Quick Worker
JOS. W. GAVETT
W. FRONT ST.

Tailored and Dressy Suits FOR MEN

Our trade for this Easter was way ahead of the preceding one of last season, which designates an appreciation of the public of the kind of merchandise we carry, as well as the Low Prices in comparison we charge, but time alone explains the fact. We started in this store in 1886, some 24 years ago, and have grown with an increase each and every year. We have prepared for you all the new novelties in **Suits, and Top Coats** to choose from, and **Hats, Ties, Shirts, Gloves, caps, Fancy Vests.**

Werner's Clothing House
CLOTHING TO ORDER 206 WEST FRONT STREET

Best Quality Ice 35c a hundred
We Are Selling the BEST ICE at the LOWEST PRICES
Special Prices will be given to large consumers on application.
Plainfield Ice & Supply Co.
ICE, COAL, LUMBER, MASONS' MATERIALS, Etc.
222 MADISON AVE. Tel. 1040 and 1041

To Take Off the Chill
after exposure to wind and weather there is nothing better than a glass of our malt whisky. It will warm up the body and banish fatigue.
A supply of both our wine and liquor should be kept in the house. When it is needed it is generally wanted in a hurry. So you'll be wise to have us send you some at once.
F. LINKE
227 West Front St., Plainfield, N. J.
'Phone 157.

R. W. BARNES
217 PARK AVENUE
Groceries, Fruits and Vegetables
Home-Made Crullers and Potato Salad, Fancy Cheeses, Pickles, Canned Fish, Smoked Salmon, Home-Made Baked Beans.

GO TO
MOORE & SCHEELEIN MARKET
for Fresh Jersey Meats and Poultry; also Fresh Jersey Vegetables. Extra Low Prices for Cash.
104 North Av., cor. Park. Tel. 463-R

Victor Machines and Records
are one price the Country over.
You will find that the dealer who can serve you best is
H. V. Lough
150 East Front St.
Edison Records
Repairs

SO YEARS' EXPERIENCE
PATENTS
TRADE MARKS
DESIGNS
COPYRIGHTS &C.
Anyone sending a sketch and description may quickly ascertain our opinion free whether an invention is probably patentable. Communications strictly confidential. HANDBOOK on Patents sent free. Oldest agency for securing patents.
Patents taken through Munn & Co. receive special notice, without charge, in the
Scientific American.
A handsomely illustrated weekly. Largest circulation of any scientific journal. Terms, $3 a year; four months, $1. Sold by all newsdealers.
MUNN & Co. 361 Broadway, New York
Branch Office, 625 F St., Washington, D. C.

ROGOFF The TAILOR
110 W. Second St.
Next to Plainfield Theatre.
Come in soon as ever you can and see how much more of **Style** of **Quality** and **Value** there is in these Suits and Overcoats of ours than you usually find at like prices.
The fact that we offer more for your money than any Tailor in Plainfield is worth looking into and there is no time like the present.
Spring suits and overcoats made to order from $18 to $60.

JOS. F. BURKE
Successor to
Mrs. John Brown
General Contractor and Grader
Cesspools and Vaults Cleaned
Satisfaction Guaranteed.
Positively the only Odorless Excavator in the City.
Estimates cheerfully given.
Leave orders at
J. T. Vail's, North avenue, Phone 204
Postoffice Box 718.
For prices, address
FRANK BURKE, Manager.
718 Monroe Ave. 'Phone 145-R.

FURNITURE.
Repaired and upholstered. Equal to new. Send a postal to
HARRISON, 140 CENTRAL AVE.,
Cabinet maker, Polisher, Mattress Maker.

William H. Pope,
ELECTRICIAN.
All kinds of Electrical Work done at Reasonable Prices.
116 NORTH AVENUE.

J. C. POPE & CO.,
INSURANCE AGENTS!
110 E. Front St. Plainfield, N. J

KODAKS
Complete line of Photo Supplies.
Printing and Developing
At Doane's 115 Park Ave.

AUR-MIN-O
CURES DRUNKENNESS with or without the knowledge of the patient. Cure effected or money refunded. AUR-MIN-O a secret remedy. AUR-MIN-O B, Voluntary Remedy, $1.00 per box, or six boxes for $5.00. Free book. For sale at G. M. SAGLE'S DRUG STORE, Front and Grove Streets.
THE AUR-MIN-O Co., Inc.,
565 West 181 St., 3 8 tu-th-s tf NEW YORK

JOHN WIRTH
(Successor to Henry Liefke.)
BAKERY AND CONFECTIONERY.
201-203 West Front St. Tel. 728
Orders delivered at short notice

G. E. COWLING
Wholesale Confectioner
208 WATCHUNG AVE.
EVERYTHING IN CANDIES

CHILDREN'S COAT FASHIONS.

Coats for very little people and the half-grown girl turn in curious extremes in Paris. Now our styles for children differ substantially from those on the other side of the water, and while we have no desire in this particular line to follow too closely the French fashions we are not averse to poking in among their somewhat outlandish frocks and coats for little people and sifting out the best.

Very few American mothers would know their own offspring were they to meet them garbed as the little women of Paris. French mothers copy, in the main, their own outlines for the frocks of their little ones, and sad to relate, they are at times very little modified. The child as a miniature woman is neither successfully nor healthfully garbed.

But back to the coats with which we began. They are black on they are the most delicate of the pastel shades. For the "Sunday" coat there can be nothing daintier than the broadcloth or rough diagonal serge coat of palest blue, of old rose or the shrimp pink, with its moire silk collar and cuffs. This is a perishable garment; but hardly more so than the long-favored white garb for which the services of a drycleaner were necessary after the gasoline bottle was exhausted.

For any of these dainty coats fuller's earth or a preparation of cornmeal and alum may be used at home with satisfactory results.

As for the black coat. Paris pronounces in its favor, and indicates collar and cuffs of brilliant scarlet of shepherd's plaid or of those curious shades of dull blue which border on the peacock hues.

The style has its followers there as it will have here. It is undoubtedly economical as far as serviceability goes, and not unbecoming—far from it—to certain types of children. The very black-haired beauty, whether she be 5 or 15, can carry off the sombre little garb with its touch of color quite as successfully as the fairy child with golden hair.

There are some children between these two extremes in coloring who need the softer reds and blues and grays.

Speaking of economy, the black coat suggests at once, and without a doubt to the home dressmaker, the remodeling of last year's opera cloak of broadcloth or "that unusually wide and handsome skirt of venetian" that was put aside for some more economical day.

The day is at hand when economy in clothes in certain articles and garments mean a greater freedom of expenditure in some one needed gown for little one, or older sister or for mother. The black coat offers itself as a saving grace, and it may even be that a thorough search will reveal even the scarlet collar and cuffs. The hatbox itself may yield them up.

Fashion—odd styles particularly—often drift in on the wind that blows somebody good.

PERSIA'S FRUITS ARE AS FAMOUS AS ITS FLOWERS.

Method of Drying Them Could Be Adopted in America.

Consul W. B. Doty, of Tabriz, gives the following account of the fruits of Persia and their preservation in a fresh state:

While Persia is generally famed for its roses and other beautiful flowers and its tasteful arranged gardens, its orchards, with excellent varieties of finely flavored fruit, nuts melons, squashes, cucumbers, etc., deserve greater consideration. It is the home of the peach, a fact illustrated in the term of this fruit in many languages. The apricot and nectarines are also worthy of mention. Almonds and pistachio nuts are exported in large quantities. A very agreeable method of drying fruit is to include nuts and sugar, removing the pit from a peach. This is caled "meampoor." The dried-fruit industry is a very important one here.

To preserve grapes fresh for three or more months the bunches are covered with calico bags to protect them from frost. There are in Persia, all told, nearly 100 varieties of grapes, most of which are of an excellent taste, and some of which are seedless. There is every reason to believe most of them would flourish in the United States if care was taken to consider similarity of climate and soil. There is a prospect that in the near future an experiment will be made in introducing Persian seedless grapes into the United States. There are no diseases of grapes in Persia, so far as I have been able to discover. Grapes are suspended from ceilings in small fruit shops in the bazars here until the middle of January.

Apples and quinces are generally covered with leaves in a cellar for their preservation, although frequently they are suspended on cords from the ceilings of dry rooms, many being fastened below another on the cords.

Watermelons and muskmelons are of a good flavor. They are preserved by hanging them from the ceiling fastened by their stems to a cord, or in a net of rather large mesh, or by laying them in niches of the walls of dry rooms where there is good ventilation. The climatic conditions in this section are most favorable, as the seasons merge very gradually into one an other and the air is very dry.

The melons of Ispahan are farfamed for size and flavor. Those at Mashad are also very fine. In the southwestern section of the United States, in Arizona, New Mexico and California, in high altitudes, it is more than likely that melons could be preserved for three or four months in the Persian way.—Consular Reports.

BABY'S BONNET AND SACK GLOVES.

Here are two very simple patterns for baby's woollies. Both are carried out in plain knitting and will present no difficulties to the veriest amateur.

Two ounces of three-ply white fleecy wool, one yard and a half of white ribbon, cap. Take two bone knitting needles, and on one cast thirty-six stitches, till you have nearly fifty ribs. (N. B.—There are two rows in a rib. Cast off.)

Now make the gusset, which forms the back part of the bonnet. Cast on ten stitches.

First and second row—Plain.

Third row—Knit nine, make one, knit one.

Fourth row—Knit ten, make one, knit one. Knit plain to sixteenth row.

Seventeenth row—Knit plain till you have three left on your needle, knit two together knit one.

Eighteenth row—As seventeenth

Nineteenth to twenty-second row—Knit plain.

Twenty-third row—Knit till within three of end, knit two together, knit one.

Twenty-fourth row — Same as twenty-third row.

Twenty-fifth and twenty-sixth rows—Knit plain. Now decrease at the end of each row (as in twenty-fourth row) till you have six stitches on your needle and then cast off.

To make up the bonnet turn back two inches, lengthwise of the large piece, this goes around the face, and then put in the back gusset, remembering that the narrowest part of the gusset comes at the neck and the widest at the top of the head. Sew the gusset nearly in, gathering the hood so that it may fit nicely round the top of the gusset.

All that remains now is to put a pretty bow of ribbon in the front and thread the ribbon in the lower part of the bonnet, leaving nice ends to tie under the chin. The cap must be tucked in lightly and will have a very soft effect round the face. If liked a soft lining of silk or nainsook can be added.

One ounce of three-ply white fingering, one yard of ribbon.

With four steel needles, No. 13, cast on thirty stitches. Knit two, purl two, for sixteen rounds. Now make a row of holes for the ribbon by putting the thread before the needle and knitting two together all round. Knit plain for twenty-six rounds.

Now begin the decreasing. Knit four, knit two together all round. Knit three plain rounds. Knit three, knit two together all round. Knit two plain rounds. Knit two, knit two together all round, knit one plain round, knit two together, knit one all round, knit one round plain. Slip the stitches on to a thread and with a darning needle draw up the stitches and finish nearly on the inside. Take a quarter of a yard of ribbon, thread it in the holes, tie in a bow in the centre, and baby's glove is finished. The second glove of the pair is made exactly like the first.

A SMART SUIT.

One of the most decidedly attractive models brought out for early spring wear is a coat suit made as follows:

The skirt is short, with a straight front and side plaits let in at sides from a band at hips. The blouse is fastened to the skirt, opens down front, and is without trimming or ornamentation of any kind.

It is fastened with five bone buttons from bust to waist and the opening above is finished off with loose and rather large revers that drop in points in front.

Above this there is a chemisette of thin white muslin and lace. The sleeves are slightly full, put into the shoulders with five plaits and gathered into a five-inch cuff that fits the arm snugly, and fastens at the back with the bone buttons. The waist is outlined with a soft black patent leather belt run through a smoke smoked pearl button.

The coat drops half way between the knees and hips is slightly spoon-shape at the back, does not fasten in front and has the same kind of loose, pointed revers that are on the blouse.

The original suit is made in white homespun, but it can be copied most admirably in linen, as well as serge. It is the simplicity of the bodice that makes it so convenient and adds to its style.

Turpentine Tips.

If a housewife fully realizes the value of turpentine she would never be without it. It give quick relief to burns, is excellent applied to corns, good for outward application for sore throats and rheumatism. By putting a few drops in the corners or little rags soaked in it in the shelves of cupborads will keep away ants; if cupboards will keep away ants, if bedsteads will keep away all flees etc., also a spoonful added to each pailful of water is excellent for cleaning paints, floors etc.

Useless Expense.

She threw away the mistletoe:
A trifle cross.
It is because she said it was
A total loss.
—Louisville Courier-Journal

—Advertise in The Daily Press.

Announcement

Notwithstanding the fire that occurred at our place early Sunday morning we are still prepared to take care of all our customers and any others who desire to give us their work to do.

Our repair shop and paint shop were not seriously damaged, the fire being confined to the storage room alone. Our supply department is intact, and supplies will be furnished the same as usual.

We wish to thank all our customers who so loyally stood by us, and we will endeavor to give them the same satisfactory service as in the past.

We are in a position to deliver cars for which we are agents, namely: Locomobile, National, Premier, Maxwell and Reo.

C. B. BROKAW AUTO CO.
147-151 E. Fourth St.
Plainfield, N. J.

ONE of the LARGEST

retail stores in New York City—in fact, anywhere in this country—regularly empioys a large corps of chiropodists to care for the feet of its salesmen.

We know that a whole lot of benefit and comfort is thus assured, but we believe nine-tenths of all foot trouble could be prevented by the adoption of our method of shoe-fitting.

"When we shoe you, you are shod right."

N. B.—Yes, we carry Sorosis Shoes for women. Full line of Hosiery for Women, Misses and Children

GIDDES' Shoe Parlor
MADISON AVE. and FRONT ST., Opposite P. O.

No Lawn Like a Good Lawn

Make your lawn the rich velvety carpet you want it to be by using BERG'S GROUND BONE.

This is a lawn dressing that makes the grass and clover fairly jump.

It is just the thing for your lawn.

Your garden is going to amply repay you—but—let Bowker's Fertilizers do some of the harder work. The work that only a good Fertilizer can do.

The Planet Jr. Hoes that are displayed in our window are the hoes we are recommending with good effect to those who have a garden.

Do not forget those Seeds of better quality, the seeds that Griffen sells, nor our stock of Small Tools.

EVERYTHING FOR THE GARDEN.

A. M. GRIFFEN
119-123 East Front Street Plainfield, N. J.
Two 'Phones 6—214

Table Linens, Towels, White Goods, Ginghams, Underwear and Hosiery at PUTNAM & DEGRAW'S

PAINTERS AND DECORATORS.

Take a Look in our Window and you will be convinced that the latest in interior work—Aerochrome Washable Wall Decoration—is very handsome and effective.

Woolston & Buckle
Painters and Decorators
143 NORTH AVENUE.

MOVING DAY
Are you moving? If so, you want the finest
WALL PAPERS
for your new home.
If you are a tenant, tell your landlord that you want to make your selection from our new and complete stock. The result will please you both.

Jas. C. Hansen
Dealer in WALL PAPERS, PAINTS, OILS GLASS, Etc.
141 East Front Street
TEL. 346 ESTIMATES FURNISHED

M. WARREN
PAINTER, DECORATOR and PAPERHANGER
85 SOMERSET ST.,
opposite Sangerbund Hall.

House Painting
of the RIGHT KIND and at the RIGHT KIND OF PRICES.
Yours truly,
T. H. WELLER,
64 Somerset Street.
N. B.—25 Years Continuous Experience.

1910 Wall Papers.
IMPORTED & AMERICAN GOODS.
C. CONOVER & CO.
Decorators, Painters and Paperhangers. Window and Plate Glass.
115 Elmwood Pl. Tel. 1145

Arrival and Departure of Mails

PLAINFIELD POSTOFFICE.
August 1, 1909.

Office opens 7 a. m., closes 7 p. m.
On Saturdays closes half hour later.

NEW YORK MAILS.
Arrive—7.30, 8.40, 11.30 a. m., 2.30, 5.00, 5.30, 8.30 p. m., 12 midnight.
Close—6.30, 8.15, 9.30, 11.50 a. m., 2.20, 6.00, 7.45, 9.00 p. m.

SOMERVILLE AND EASTON.
Arrive—9.00 a. m., 1.30, 3.15 and 7.00 p. m.
Close—8.00 a. m., 1.30 and 4.30 p. m.

PHILADELPHIA DIRECT.
Arrive—7.30, 8.40, 11.30 a. m., 2.30, 7.00 p. m.
Close—6.30, 8.15, 11.30 a. m., 12.35, 2.20, 6.00, 7.45, 9.00 p. m.

THROUGH FAST MAIL FOR EAST.
Close—11.50 a. m. and 7.15 p. m.

DIRECT THROUGH FAST MAILS FOR WEST AND SOUTH.
Close—11.30 a. m., 12.35, 6.00 and 7.45 p. m.

PENNSYLVANIA, WEST OF EASTON.
Close—6.30 and 8.00 a. m., 12.35, 6.00 p. m.

ELIZABETH, DIRECT.
Arrive—8.40 a. m., 2.30, 5.30 p. m.
Close—8.15 a. m., 12.35, 2.20, 6.00, 9.00 p. m.

NEWARK, DIRECT.
Arrive—8.40 a. m., 2.30, 5.30 p. m.
Close—6.30, 8.15, 9.30 a. m., 12.35, 2.20, 6.00 p. m.

WATCHUNG.
Arrive—1.00, 6.45 p. m.
Close—9.00 a. m., 5.30 p. m.

WARRENVILLE.
Arrive—1.00 p. m.
Close—9.00 a. m.

SUNDAY MAILS.
Office open from 9.30 to 10.30 a. m.
Mail closes at 6.15 p. m.

E. H. BIRD, P. M.

Vail JEWELER AND OPTICIAN

103 Park Ave.,
calls your attention to his
Rimless Glasses.
They Look Good and You See Good.

Advertisements
—FOR—
New York Herald,
World, Times, Sun, Journal, Telegram, American, Brooklyn Eagle
—and—
Newark Evening News
Received at
The Daily Press
AT REGULAR OFFICE RATES.

Central R. R. News Stands.
You can get it at the C. R. R. News Stands, both deports, Plainfield Daily Press and Elisabeth Journal, on sale at both stands, Philadelphia Morning, Evening and Sunday Papers. Largest assortment of Magazines and Weekly Papers in the city. Back numbers procured. Brooklyn Papers, English Publications. Daily and Sunday Papers delivered. Orders left at stand receive prompt attention. Open Sundays

Standard Carpet Cleaning Works
Steam and Compressed Air
Window Shades and Awnings
J. A. GREENE
139 W. 2nd St. Tel. 906-J

EDUCATIONAL.

Plainfield Business College & School of English
Students may enter at any time.
PROF. A. S. HERR, Prin. and Prop
Tel. 785-w. Woodhull & Martin Building.
SEND FOR BOOKLET.

Mathilde L. Bruguiere
Voice Builder and Repertoire in French, English, German, Italian and Spanish
Miss Bruguiere is a graduate from the Royal Conservatory of Dresden, a pupil from A. Orgeni, of the Methods Lamberti and Vierdot. Address
148 E. Front St., Plainfield, N. J.
3 18 1m

THE STARR PIANO CO.
Established 1872.
Branch Factory Office.
CHAS. M. SUHR, Mgr.
614 East 6th St., Plainfield, N. J.

FRESH FRUITS AND VEGETABLES
Every day we are receiving shipments of the Finest Fresh Fruits and Vegetables—the kind whose Quality demonstrates their Value.
Your orders are cordially invited and prompt delivery assured.
W. W. DUNN
THE PARK GROCER
Duer St. and Lincoln Pl

Health Is Wealth
Various boards of health, government inspectors and sanitariums everywhere urge the use of manufactured ICE.
Why? BECAUSE it is pure. We manufacture the purest Ice that can be produced and sell no other. PRICES REASONABLE.
CRYSTAL ICE Co.
MacDONALD & IVAMY,
Exclusive Handlers.
307 Arlington Ave., 'Phone 1023

ICE 35 cents
Commencing April 1, I will deliver ice to families in Plainfield and North Plainfield at 35c per hundred. The quality is the finest natural ice ever cut and the service will be first-class. I solicit the patronage of Daily Press readers and others.
JOHN MORTON
Office 145 North Ave. 'Phone 1086.
Residence, 53 Mountain Ave.
'Phone 454-J. 3 22 tf

Fresh Fish
Is My Specialty
Fred Ivamy
126 W. Second St.
Telephones 1024-1025

John Lo Presti's
405 Watchung Avenue,
California XX Fruits—Nuts and Confectionery of all kinds Spaghetti in all shapes of macaroni, at 10c lb. Pure Olive Oil of Lucca, Italy.
'Phone 404-J. 11 27 tf

McCULLOUGH'S STEAM MILL,
21 Steiner place, North Plainfield, N. J.
R. H. McCULLOUGH Prop.
Sash, Blinds, Doors, Mouldings, Scroll Sawing, Turning etc.
Estimates cheerfully furnished.

Lincoln Market Frank Neidig Proprietor
94 Somerset St Tele. 781
CHOICE MEATS, FISH AND VEGETABLES.
Heinz's Sauer Kraut

PLAINFIELD BRANCH
Union County S. P. C. A.
Special officer, MRS. S. G. VAN HOESEN, Fanwood, N. J. Tel. 1229-R Fanwood.
All cases reported will be promptly investigated.
11 12 6 mos

Hoagland's Express
FURNITURE MOVING VAN
Careful & Experienced Men
Office 205 Park Av. Tel. 833-w
Home Tel. 648-L.

ALEX. LUSARDI,
Foreign and Domestic Fruits, Choice Confectionery, Nuts, Cigars, etc.
211 W. Front St. Tel. 507-W.

Kindling and Grate Wood.
Cedar Posts and Bean Poles. Prompt deliveries. Orders received at
89 SOMERSET STREET.
JOHN MOBUS,
P. O. Box 320. Telephone 19-F-42.

COAL DEALERS.

JOS. HARRIGAN
OLD COMPANY'S LEHIGH COAL
929 South Avenue
Telephone 193.

TenEyck & Harris,
Dealers in
LEHIGH VALLEY COAL
Office: Rowley's Drug Store, 218 West Front Street. Telephone 549-w.

Coal I have on hand some very fine Hard and Medium Coal. All kept undersheds, Pea Coal. **Coal**
25 cents a ton reduction on cash orders.
L. A. RHEAUME
148 East Fourth St. Telephone 80-W
Yard, 674 South Second St. Telephone 231

GEORGE O. STEVENS
747 West Front St.

R. L. CLINE
(Successor to C. H. Ruggs & Co.)
Best Quality Lehigh Coal
Yard and office 430 West Third St. Tel. 82

Richard Parrott, Jr.
Dealer in
COAL WOOD AND BUILDERS' MATERIALS.
680-686 South Second Street.
Yard formerly conducted by V. W. Nash.
Telephone 357-W. 3 30 tf

TenEyck & Kelley
Successors to Keeler Co.
COAL
741 SOUTH AVE. Tel. 1155

New Jersey Central

Trains Leave Plainfield.

For New York—2.10, 3.27, 5.41, 5.36, 6.00, 6.27, 6.57, 7.25, 7.28, 7.45, 7.46, 7.55, 8.00, 8.11, 8.30, 8.36, 8.43, 9.29, 9.59, 10.30, 10.55, 11.52 a. m., 12.00, 12.19, 12.42, 1.09, 1.27, 2.33, 2.44, 3.09, 3.50, 4.12, 4.46, 5.53, 6.29, 6.45, 7.09, 7.33, 8.27, 9.27, 9.40, 10.15, 11.28 p. m. Sunday—2.10, 3.27, 5.41, 7.23, 7.58, 8.52, 9.34, 9.45, 10.32, 11.52 a. m., 12.40, 1.09, 1.24, 2.01, 2.41, 3.09, 3.24, 4.29, 5.41, 6.35, 6.48, 8.13, 8.27, 8.35, 9.42, 10.28, 10.41 p. m.

For Newark—5.36, 6.27, 6.57, 7.05, 7.25, 7.46, 8.11, 8.36, 8.43, 9.29, 9.59, 10.55 a. m., 12.42, 1.27, 2.33, 3.09, 4.12, 4.45, 5.53, 6.29, 7.35, 8.27, 9.40 p. m. Sunday—7.23, 8.52, 9.34, 9.45, 10.32 a. m., 12.40, 1.24, 2.01, 2.41, 3.24, 4.29, 5.41, 6.48, 8.13, 9.42, 10.41 p. m.

For Easton, Bethlehem, Allentown and Mauch Chunk—5.18 (3.17 to Allentown), 9.55 a. m., 2.00, 5.23, 6.46, (6.37 p. m., Easton only). Sundays—6.45 a. m., 1.55 5.46, 7.01 p. m.

For Wilkesbarre and Scranton—5.18, 9.55 a. m., 5.46 p. m. Sundays—6.45 a. m., 5.46 p. m.

For Long Branch and Asbury Park, etc., 3.27, 8.11, 10.55 a. m., (12.42 Saturday only), 4.45, 6.29, 7.33, 11.28 p. m. Sundays—3.37, 8.52 a. m., 3.24, 8.13 p. m.

For Lakewood and Atlantic City—3.27, 9.29 a. m., (12.42 Saturdays only), 1.27, 3.09 a. m. Sundays—(7.53 Lakewood only), 9.45 a. m., 2.01 p. m.

For Philadelphia—7.13, 7.39, 8.45, 9.13, 10.43 a. m., 12.13, 12.42, 1.39, 2.14, 2.45, 5.13, 6.44, 7.43, 8.50, 9.46 p. m., 1.20 night. Sundays—7.45, 8.45, 9.53, 10.39, 10.43, 11.42 a. m., 12.42, 1.44, 2.45, 3.42, 4.55, 5.39, 6.44, 7.43, 8.50, 9.46 p. m., 11.26, 1.20 night.

For Baltimore and Washington, Daily—8.45, 10.43 a. m., 12.42, 2.45, 6.44, 7.42 p. m.

W. G. BESLER, Vice Pres. & Gen. Mgr. W. C. HOPE, Gen. Pass. Agt.

To Whom It May Concern.
This is to notify the Trade in general, Hotels, Saloons, etc., that D. Loprete, of Newark, N. J., the largest Bottle Dealer in the State, has opened a Branch of his business at No. 40 Maple Avenue.
Anyone having Bottles, Papers, Iron and Metals, etc., to dispose of, call No. 1055 Telephone, and same will be promptly attended to.
I have on hand all kinds of Bottles, new and second-hand.
Hotel Trade a Specialty.
Newark address, 189-203 Frelinghuysen Avenue.

E. B. Maynard's
Tonsorial Parlors. Electrical Massage for face and hair. First-class work. Children's Hair Cutting a specialty
Tel. N. 758.
141 NORTH AVENUE.

L. Moraller & Son,
Watchmakers and Jewelers.
Watches, Clocks and Jewelry.
Fine Watch and Clock Repairing a Specialty.
219 Park Ave., Plainfield, N.J.

J. C. FIELD, Jr.,
411 Park Ave. Tel. 991-W
Stationer & Newsdealer
Eaton, Crane & Pike Co. fine WRITING PAPER.

HENRY WIERENGA
Residence 'Phone 417-J.
Furniture, Freight, Baggage Express and Rigger.
PIANO MOVING A SPECIALTY.

Now is the time when you need a
STOVE
and you may as well buy a good stove at a very Low Price. We are selling Stoves—Good Stoves—at low prices.
KADESH & LEVINE,
18 Somerset St.

10 PAGES

THE DAILY PRESS.

10 PAGES

Established May 10, 1887. PLAINFIELD, NEW JERSEY, WEDNESDAY, APRIL 6, 1910. Two Cents a Copy—$5 a Year.

BESLER AND THE PILOTS

Jersey Central Official Displays a Liberal Spirit with His Ferry Employes.

GIVES THEM "JOBS FOR LIFE."

Raises Scale of Wages and Arranges Vacation in Return for Agreement Not to Go Out on Strike.

William G. Besler, of this city, vice-president and general manager of the Jersey Central, has won the esteem of the ferry-boat pilots in the employ of the company to such an extent that this body of employes has assured Mr. Besler that under no consideration will they go out on a sympathetic strike, with the striking tugboat captains, as rumored during the past week.

The decision of the pilots is due to the open and above board methods employed by Mr. Besler in coping with the situation. Yesterday morning and on Monday night Mr. Besler had personal "chats" with every pilot. It was not a general conference but individual talks with all of the pilots.

It resulted with the action of the pilots giving their words to Mr. Besler that they would stand by their jobs and not affiliate with the strikers. Mr. Besler responded with a gratitious spirit which will be of immense benefit to the pilots.

Mr. Besler gave the pilots to understand that if they stuck to their positions that they would be rewarded subsantially. He told them that there positions will be considered "life jobs" by the company, and that the only causes for dismissal from the service would be insubordination or drunkeness; that when they reached the age of seventy they could continue in the employ of the company or be retired on full pay; that beginning on May 1 the present scale of wages would be increased eight dollars a month, and that all pilots will be given one weeks' vacation every summer with full pay.

The pilots are highly pleased over the disposition displayed by Mr. Besler and there is no danger of any strikes in that department of the service, as long as Mr. Besler is connected with the railroad.

MISS MARY E. HUNTINGTON NOW MRS. JOS. T. M'CUE.

Miss Mary Esther Huntington, daughter of Mr. and Mrs. James E. Huntington, of 712 West Fourth street, was married this morning at St. Mary's church to Joseph Thomas McCue, son of Doorman Thomas McCue, of police headquarters. The nuptial mass was celebrated at 9 o'clock by Father Bogan and the church was well filled with friends of the couple. A reception and wedding breakfast followed at the home of the bride's parents.

Miss Anna Belle McAffee was maid of honor, and John Kyle was the best man. In the bridal party also were the Misses Helen Mullen and May Kennedy, James O'Keefe, William Edmundson, Michael D. O'Keefe, and Edward McCue, a brother of the bridegroom.

During the ceremony Miss Mary Smith presided at the organ. Mr. and Mrs. McCue left town at noon on their honeymoon and at its conclusion they will reside in this city.

PROHIBITS CIGARETTE SALES TO CHILDREN.

A bill passed by the Senate at Trenton yesterday afternoon was Senator Gebhardt's measure amending the act prohibiting the sale of cigarettes and tobacco to minors. This measure provides for a penalty of $20, one-half of which is to go to the person who prosecutes the case. Senate 316, also by Mr. Gebhardt, received favorable consideration.

This is a companion act to the the cigarette bill, and amends the act relative to minors playing in billiard and pool rooms. This bill also provides a penalty of $20, one-half of which is to go to the person prosecuting.

Sixteen Pastors in 221 Years.

In connection with the departure of Rev. W. T. Dorward as pastor of the Stelton Baptist church to Milwaukee, an interesting item is taken from the New Jersey Baptist Bulletin. The Piscataway church, the second oldest in the State, is a church of long pastorates, and in its 221 years it has had only sixteen pastors. Mr. Dorward came to the church in 1896.

Baseball Dance.

The North Plainfield Baseball Association has completed arrangements for its dance to be given in Saengerbund Hall on Friday night, April 8. The committee in charge is E. O. Driver, F. Allen, W. Perry, G. Perry and J. Reinmann.

SUNDAY BASEBALL BILL IS PASSED BY ASSEMBLY

Assemblyman Olwell's Sunday baseball bill made a home run in the House at Trenton yesterday afternoon—that is to say, the bill which amends the crimes act so as to exempt baseball games on Sunday, passed by a vote of 31 to 29, the roll-call showing a bare majority for it. This is the measure advocated by Mayor Spencer, of Passaic, and Mayor Fisk, of Plainfield. It simply gives a municipality the power to do anything that is not prohibited by law. The vote in favor of the bill was made up by twelve members from Essex, eleven members from Hudson, five from Passaic, Speaker Ward, Majority Leader Edge and Mr. Ramsey, of Middlesex. Assemblyman Nichols, of Cumberland, led the fight against the bill.

The same bill passed the House last year, but was killed in the Senate. It is expected that a similar fate will befall it this year.

HEAVY CALENDAR FOR CITY DISTRICT COURT

Twenty-eight cases are on the calendar for trial before Judge Newcorn in the District court tomorrow morning. The list follows:

Francis M. Anderson against Acetylene Lamp Co., in tort; Vincent W. Nash against Harry Hann, contract; Dunellen Coal and Supply Co. against Michael Burke, contract; J. S. Silvers Bro. Co. against Catherine Sharkey, contract; Thomas C. Bodine against George Weigand, contract; William T. Hardy against Maud Irene R. Corlies;, contract; William H. Breen against Henry J. Weirenga, contract; Clarence L. Kain against Elston M. French, contract; The Electric Cable Co. against Joseph Mathanson, contract; Thatcher Furnace Co. against James P. Dawe, contract; Sands & Co. against J. Frank Lindsley, contract; Fred Endress against William L. Marshall, contract; Samuel Kaplan & Bros. against Steinberg & Son, contract; Margaret L. Carpenter against William M. Abbott, contract; F. L. C. Martin Auto Co. against Edward J. Phillips, contract; Donato Maddaloni against Michael Pellegrini, contract; Lewis C. Van Nest against Finnerty & Snyder, contract; Peter Doeringer against Frederick Pangborn, contract; John Daley against Max Weintrob, contract; Kussell Sachar against Ralph Luria, contract; Herman Mintz against Jacob Paritz, contract; Jacob Sachar against Howard Grobes, contract; Lebbeus L. Manning against Lane & Bergen, possession; Bennet C. Whitney against Mrs. Laura Buzby, possession; Jacob Sachar against George Green, possession; Harry Kohn against Abram Baum, possession; William J. Allen, for contempt.

SOUTH AMERICA AS A MISSIONARY FIELD

A paper full of interesting facts on "The East Coast of South America," prepared by Mrs. Doremus and read by Mrs. Charles H. Smith, was presented at the meeting of the Woman's Foreign Mission Society of the First Baptist church, held yesterday afternoon in the lecture room. The great size of the Continent, its magnificent distances and great natural wealth were touched upon by Mrs. Doremus, who said that the opening of the country by the completion of the Panama Canal challenged the Christian world to take South America for Christ. The waxing and waning fate of Protestantism, introduced by the Huguenots and Moravians were told by Mrs. Doremus and the number of missionaries given at the present time was 800; one to each 50,000 persons. The stories of Uruguay, Venzuela and the Guineas were full of interest as told by Mrs. Doremus. Venezuela, she said, ranking as "the naughty small boy of the nations, too small to punish."

The Christ of the Andes, a statue erected at the conclusion of a peace treaty between Chili and Argentina, and which faces the north, she said symbolized the country's appeal to North America to help while there is opportunity. The paper was preceded by a devotional service conducted by Mrs. J. A. Chambliss.

Tight Shoe Causes Poison.

Edward Harding, Jr., of John street, was admitted to Muhlenberg Hospital this afternoon to undergo an operation for blood poisoning in his right foot caused by wearing a tight shoe which produced discolorations from a black sock. Dr. Frederic J. Hughes is Mr. Harding's physician.

GAYNOR LAUDS POLICEMEN FOR KINDNESS TO BOYS

Policeman Thomas Sheehan of the East Fifty-first street station, New York, found two small boys lost outside the Hippodrome a few days ago, learned that they lived in Westfield, N. J., put them on the right car and gave them a dollar to pay their fares home. They were the sons of George B. Dickenson, of Westfield, and they reached home safely. Mr. Dickenson wrote Mayor Gaynor of the incident, the Mayor looked up the policeman and asked him to send in an account of what happened. Sheehan did so, and yesterday the Mayor sent the policeman the following letter:

"I am very glad, indeed, to receive your letter of April 4 explaining how you sent the two little boys home. It was very kind of you, indeed, and I am certain they will send back the dollar which you gave them.

"I have long known from personal observation that the patrolmen do many kind things, and I am in a position now to hear of many of the good things which they do, and I grow more proud of them every day. I shall always be glad to hear from you, and also to do anything for you which I can legally and properly do."

MOVEMENT AGAINST 'INSANE' CELEBRATION

While Mayors and councilmanic boards all over the country are planning to discourage the promiscuous use of firearms and other dangerous noise producers, there apparently has been no special attention given to the subject by the city fathers here. However, several prominent citizens have been frank to express an opinion on the subject and it goes without saying that they are in favor of a "safe and sane" Fourth of July.

Chicago, Indianapolis, Cleveland, Cincinnati and many of the smaller cities of the west are unalterably opposed to the hitherto noisy and hospital-filling day and stringent ordinances have been framed and passed curtailing the sale of explosives as well as the use of them.

Past records of the "day we celebrate" show an apalling number of accidents due to carelessness, and it is believed that only stringent laws are equal to the handling of unwitting suicides. The city of Elizabeth has taken up the subject manfully and in the resolution recently introduced by Councilman Blanchard will undoubtedly be endorsed by the citizens of that municipality. Mr. Blanchard is backed up by the fire committee and in event of the passage of this ordinance the police will gladly enforce it. One of the worst features of the annual celebration is that the shooting off of firecrackers and revolvers, etc., begins usually a week ahead of time.

UNION CO. ENDEAVORERS' RALLY ON TUESDAY NIGHT.

The Union County Christian Endeavor Societies will hold a rally in the parish house of the German Presbyterian church, Elizabeth, Tuesday night, April 12, in the interest of the Forward Increase Campaign. Frederick L. Mintel, of Rahway, the secretary of the committee, has sent letters to all the societies of Union county, urging a large attendance.

The program will be chiefly of a social nature, different societies taking part in a competitive entertainment, the relative merits of he contestants being determined by judges. A large delegation from the local societies is expected to attend the rally.

Tomorrow Night's Show.

At the Plainfield Theatre tomorrow night, the new and most talked of comedy, "The Upstart," will be presented by an exceedingly strong cast, which will contain such well known artists as Ralph Stuart, Jas. Lackaye, John Westley, Miss Charlotte Ives, Frank Gillmore, Walter S. Howard. "The Upstart" is from the pen of Tom Barry written on a novel theme and full of original situations and brilliant lines.

Y. M. C. A. Orchestra Concert.

Mrs. L. R. Howard, soprano, and Vincent B. Miner, baritone, soloists at Grace M. E. church, have been secured as soloists at the thirty-seventh concert of the Y. M. C. A. orchestra in association hall on Tuesday night, April 12.

Gave a Cotillion.

Miss VanDeventer's dancing class held its closing dance of the season at the Park Club, yesterday afternoon, when the members of the class gave a cotillion. Many of the parents of the young people were present and enjoyed the affair.

CIVIC SOCIETY IS ACTIVE

Plans Educational Campaign to Help Common Council in Coming Election.

JAMES E. MARTINE'S SPEECH.

Resolution Adopted Favoring Municipal Ownership—Gov. Fort's Conservation Message Approved.

The meeting of the Plainfield Civic Association held last night in the rooms of the Plainfield Business College was not as largely attended as was expected, but what was lacking in numbers was made up in enthusiasm. The purpose of the meeting was to discuss the water situation and to take such action as the members thought advisable in the matter. James E. Martine, the principal speaker of the evening, made a motion at the conclusion of his speech which was carried unanimously and was as follows: "That it is the sense of this meeting that the city of Plainfield should own and operate its own water plant." The motion was seconded by John Manley and carried.

F. A. Duttenhofer, W. H. Rogers, Alfred T. Slauson John Manley, Wm. S. Tyler and William Jeffery all took part in the discussion. Mr. Martine devoted nearly an hour to telling the members of the association the history of the Union Water Company and said that perhaps there was no man more hated by that company than himself, "but," he said, "they at least respect me if they do not love me."

"Water being God's gift to man," said Mr. Martine, "why should we allow Senator John Kean, Hamilton Kean and Frank Bergen to enrich themselves at our and posterity's expense?" Mr. Martine paid his respects to the present Legislature and a high tribute to Hamilton Kean's great diplomacy. He told how, in his own opinion, the three men obtained their franchise. He warmly seconded Governor Fort's message on conservation, and stopped to ask with irony whether his hearers believed there were any politics in water. He said that rumors of corruption and fraud were permeating the famed halls of Trenton, but was not surprised at that.

Mr. Martine told of the prospects for increased population and consequent need of water in the future. He deplored the fight against the McCram bill, telling why the "interests" are against it. Gave the municipal ownership results in Rahway and Madison. "We ought to own the water" he said.

Mr. Tyler gave a short and instructive talk in which he told of the efforts being made since 1904 toward the end now desired. In 1907 the people voted on the question but lost on a technicality. He urged the necessity of showing the people the need for municipal ownership of the water and the need of help for the Common Council.

F. C. Shaffer, of Berkeley Heights, favored the company with some banjo music. A set of by-laws introduced by chairman of organization, Mr. Magee, were left for further consideration. A special meeting of the association will be held on April 14 and the next regular meeting on April 26.

Mr. Duttenhofer reported the fact that all the civic societies would work together on a campaign of education on the water question.

MISS MARY BURKE GIVES A POST-LENTEN DANCE.

A delightful post-Lenten dance was given by Miss Mary Burke, of Somerset street, at the Fanwood Clubhouse, last night. There were about thirty-five couples present the guests being from New York, Elizabeth, Newark and this city. Paroubek's orchestra of four pieces furnished the music for dancing and the program was a popular one. There were many encores throughout the evening. During an intermission at midnight refreshments were served, after which dancing continued until 2 o'clock this morning.

Auto Registry Fees.

Reconsidering the vote taken Monday night, the Upper House at Trenton yesterday, passed the Brown automobile bill. This measure authorizes the following registration fees for automobiles: $3 for first class, less than 10 h. p.; $5 for second class, 10 to 15 h. p.; $10, third class, 16 to 20 h. p.; $15, fourth class, 21 to 24 h. p.; $20, fifth class, 25 to 39 h. p.; $25 for sixth class, forty h. p; and over.

City Officials' Salaries.

The Senate yesterday at Trenton passed Mr. Radcliffe's bill, which provides that the salary of any city officer be neither increased nor decreased during the term for which he shall be or shall have been appointed.

FRELINGHUYSEN TELLS G.O.P. TO GET TOGETHER

Prosecutor Pierre P. Garven, Senators Joseph S. Frelinghuysen and Thomas J. Hillery and Vivian M. Lewis, banking and insurance commissioner, all were boomed for the Republican gubernatorial nomination at the dinner of the Republican general committee, which 300 prominent Republicans attended in the Republican club in Bayonne.

Garven was toastmaster, and the principal speaker was Senator Frelinghuysen, who asserted the State committee should be in closer touch with the county committees to prevent disorganization. He advocated that every county chairman shou'd be a member of the State organization. He said:

"It is your duty to take every one imbued with Republican principles, no matter what their theories may be, and make an effort to harmonize differences. I know of no reason why a regular cannot be a progressive, or a progressive a regular. Let us get together, regulars and progressives, cast aside all differences, abandon all ideas of rule-or-ruin policy, and fight shoulder to shoulder against our common enemy."

BOLD HOTEL THIEF THIS; CAUGHT WITH GOODS ON

Joseph McCready, 32, of New York, was held in $200 bonds this morning on a charge of larceny preferred by Charles Hyde, a resident at Truell Hall. The alleged robbery occurred last midnight and consisted of stealing wearing apparel. James Benson, who was arrested on suspicion of having been implicated in the theft was allowed to go. He was warned to leave town and did so.

The housekeeper, Miss Rose, heard a noise at a little before 12 o'clock and notified the engineer, Charles Andree, and the night watchman, Harold Thomas, who in company with Miss Alma Schelbin, a maid started an investigation. McCready was seen running through the hall on the third floor carrying a bundle of clothing and seeing Miss Schelbin approaching made a hasty move toward the bath room. Here the maid peeked in and recognized McCready.

Patrolman McCarthy, who was on duty nearby, was called and did a little sleuthing, finding McCready in his room feigning slumber, and with a jumper under his head in a pocket of which the patrolman found the duplicate key with which entrance was gained to Mr. Hyde's store room.

The clothing was found in the bath room where McCready had left it, apparently handy for an exit when the time should be ripe. There was no evidence to implicate Benson, who had been engaged from a New York employment agency, to take McCready's place. The former was to have gone to work at 5 o'clock this morning. The fixing of the theft on McCready was a clever bit of detective work by Patrolman McCarthy. It is believed that the prisoner is an old offender and it would not surprise the local force if his picture can be found among those at Detective headquarters in New York.

Chris Cumins Going South.

Chris. Cumins, who has been in the employ of the Watchung Hunt Club, and who has been the whip at all hunts, severed his connection with the club Monday and will leave soon for Kentucky, where he will become manager of a large farm.

MUST NOT DIVERT WATER FROM STATE OF NEW JERSEY.

An act which will probably prevent any water company from diverting the subterranean potable waters of New Jersey to other States, with the possible exception of the Hudson Water Company's diversion to Staten Island, was passed by the Senate yesterday afternoon at Trenton, when favorable action was taken on Mr. McCran's bill, House 414.

This bill will make it unlawful to lay pipes in any lands of the State under tidal waters without the permission of the Governor and riparian commissioners obtained in writing. There was not a vote against the measure.

To Be Wedded in Church.

Miss Mary Rogers, of this city, and Francis Aspinwall, of New York, will be married this afternoon at 5 o'clock at St. Mary's church. The couple will make their home in New York where the prospective bridegroom is engaged in business. The ceremony will be performed by Father Bogan.

—Daily Press want ads. pay.

MISS ISABEL TAYLOR R. T. ROBERTSON'S BRIDE

Miss Isabel Taylor, daughter of Mr. and Mrs. James A. Taylor, of 804 Grant avenue, became the bride of Robert T. Robertson, of New York city at the home of the bride's parents today at 12:30, Rev. E. G. Read performing the ceremony.

The bride was unattended. The groom had Dr. H. F. Ingersoll, of New York, as best man. The wedding was witnessed by about fifty of the relatives and intimate friends of the couple. The bride was attired in a traveling suit of blue silk poplin and white picture hat adorned with roses.

A wedding breakfast was served after the ceremony at which covers were laid for fifty. After a wedding trip the couple will reside in their new home recently purchased on Evergreen avenue. The groom is engaged in business in New York. Mr. Taylor, father of the bride, is a stock broker in New York.

CRYSTAL WEDDING OF DR. AND MRS. CREGAR

Dr. and Mrs Peter Bodine Cregar, of Grant avenue, celebrated the fifteenth anniversary of their wedding at their home, last night, and the affair was marked by several pleasing features. There were about 125 guests, including a number from out-of-town. The home was attractively decorated for the occasion with palms and the season's flowers.

Dr. and Mrs. Cregar received their guests assisted by Miss Cregar's sister, Miss Anna Stoughton, of Lewisburg, Pa., and Mrs. Christopher Mathewson, of New York; Miss Blanche McGraw, of Baltimore, and Dr. and Mrs. George L. Megargee, of North Plainfield.

The affair was chiefly in the form of a reception, during which Dr. and Mrs. Cregar received the congratulations of their guests. Andrew Carpenter's orchestra, violin, piano and 'cello, furnished the music. Later in the evening refreshments were served by Mrs. Henry Johnson.

Dr. and Mrs. Cregar were married at the home of the latter in Lewisburg, Pa., fifteen years ago, the bride's maiden name being Miss Stoughton. The doctor is a native of this State and is a graduate of Bucknell University at Lewisburg, and it was while there that he met Mrs. Cregar. The couple have lived in this city about ten years, during which time they have made a host of friends. The doctor has been successful in the practice of medicine. Mrs. Cregar received a large number of gifts.

PLAINFIELD DELEGATES TO M'ALL CONVENTION

Encouraging reports were received from the mission stations in France at the meeting of the Plainfield branch of the McAll Auxiliary, at the Public Library, this morning, especially from the station at Limoges, which is supported entirely by the local auxiliary. It was shown that the natives are recovering from the disastrous effects of the floods, but that it will be a long time before a normal condition is reached.

Delegates to the annual convention of the American Auxiliary in Washington, the first week in May, were chosen. Miss Millar was selected as the official representative of the Plainfield branch, and in addition these women will also go as delegates: Mrs. John Gray Foster, Mrs. Herbert E. Baright, Miss Ida Yerkes and Mrs. F. O. Herring.

SEVENTH-DAY BAPTISTS INCREASE IN MEMBERSHIP.

According to represntative members of the Seventh-Day Baptist church in this city, the reported action of the Legislature regarding the churches of that denomination is misleading. They say that the Plainfield church was organized in 1874 with fifty-seven members. In 1890 its membership was 182; in 1908 it reported 237 and at present it numbers 244. They say that the four Seventh-Day Baptist churches in New Jersey have made quite an increase in membership in the last twenty years.

Mt. Bethel Boy Missing.

Jacob Lang, Jr., aged fourteen years, son of Mr. and Mrs. Jacob Lang, disappeared from home on Sunday and has not yet returned. Mr. Lang, father of the boy, states there was no trouble at home and he is at a loss to account for his son's disappearance.

FORT'S TALK RESENTED

Senators Appoint Committee to Ask Governor to Explain Charges.

THE LAWMAKERS CORRUPTED?

He Says He Is Correctly Quoted by Newspapers and Means Every Word He Uttered in Address.

Governor Fort has incurred the enmity of many members of the Legislature because of his speech before the New Jersey Real Estate Association at the Hotel Astor, New York, last Saturday night, when he intimated that corruption exists in the Legislative halls at Trenton. Some of the Senators yesterday were for impeachment, while others were willing to "forget it," but after all it was decided yesterday to appoint Senators Bradley, of Camden; Prince, of Passaic; Minch, of Cumberland, and Fielder, of Hudson, a committee of four to ask the Governor what he meant about "corruption at Trenton."

President Joseph S. Frelinghuysen, who was incensed at Mr. Fort's utterance, declined to serve on the committee as did Senator Ernest R. Ackerman, and it is generally believed that the whole thing will be dropped. The Governor's attack on the "criminal lobby" has stirred things to their foundation. In conversation with Senator Ackerman, who went to him yesterday to get a confirmation of his reported statement, the Governor said he was correctly reported and he meant every word of it.

The Governor was quoted in his speech as severely denouncing corrupt methods in connection with legislation, and said laws should be passed to compel lobbyists to be registered. The Governor also deplored the domination of corporation influence in the matter of legislation and made references to Washington, Albany and Trenton.

"The newspapers quoted me correctly, and I meant every word that I said. It was only one of the many speeches that I expect to make in this fall's campaign," said the Governor yesterday.

The general feeling among the Senators, however, was one of regret that the incident had taken place. Some of the Senators said the charges of two Newark newspapers that graft was being used to force through some corporation measures had tended largely to disturb their peace of mind, and that when the Governor's speech was called to their attention it was like waving a red flag in front of a mad bull. Governor Fort left the State House early yesterday afternoon. Before going, however, he would not discuss the appointment of the Senate committee.

PLAINFIELD AUTO CLUB PLANNING FOR RUN.

The Plainfield Automobile Club, at a meeting at the Park Club last night, discussed plans to conduct a run during the coming season. An entertainment will also be held in the near future. The organization is in a prosperous state and the membership is now close to the seventy mark.

Owing to the resignation of Dr. F. C. Ard, as president, Harry W. Marshall was elected to fill the position for the remainder of the year. The resignation of Secretary Radin, who has removed to Newark, was also accepted and Tax Collector William Townsend was unanimously selected to fill that office.

BUZZARDS ELECT OFFICERS; PLAN FOR THE SUMMER SEASON

The monthly meeting of the Buzzards' Club was held at Buzzards' Roost, Babcock building, last night, at which time these officers were elected for the ensuing year:

President, William Hartpence; vice-president, James Niles; secretary, Edward Koechlein; treasurer, Harry Hoffman; trustee, George Slorah; sergeant-at-arms, Arthur Dow.

Aside from the election of officers considerable new business was transacted, including plans for a social session during the summer. Wallace Hill was elected a member.

Public Library Wants $7,500.

The Board of Directors of the Plainfield Public Library and Reading Room, at its meeting last night, fixed and determined upon $7,500 as the amount which will be required for the maintenance of the institution for the coming year. This will be reported to the finance committee of the Common Council. The thanks of the board were extended to Mrs. Ernest Sharp for the gift of a six months subscription to the "Christian Science Monitor," for the reading room.

A. E. Force & Co

"THE WHITE STORE"

WE GIVE "S. & H." THE STORE THAT SAVES YOU MONEY. GREEN TRADING STAMPS

Premium Parlor on 3rd Floor.

Sale of Ladies' Umbrellas

500 UNION TAFFETA UMBRELLAS, best black and best frame, and such a collection of handles you have never seen; every kind, style and variety; silver, oxodized and gold is fully represented in this mammoth collection of fine umbrellas. Don't miss this opportunity for it really will not be costly, in fact it is cheaper than having to borrow one from your neighbor.

1.50 Umbrellas $1
$2 Umbrellas 1.25

See show window.

To fittingly celebrate our Spring Opening of seasonable merchandise in every department of this mammoth store, we will GIVE AWAY FREE of any cost to you on Wednesday, Thursday, and Friday, 30 S. & H. GREEN TRADING STAMPS in a book to every customer visiting our store. We will also give to every purchaser on the SAME DAYS, UP TO 12 O'CLOCK NOON,

Double Green Trading Stamps

on every purchase made. Here is an exceptional opportunity to fill your book quickly or start a new one. This means a start worthy the attention of every housekeeper in the city of Plainfield and surrounding towns and should by no means be overlooked.

In connection with the above liberal offer you will find many lines of merchandise offered during these days at marvelously low prices.

Sale of Dress Skirts

10 DOZEN OF LADIES' HANDSOMELY TAILORED DRESS SKIRTS, this season's best styles and materials; all size waist bands and skirt lengths; these are not all one style; you can have your choice of six different styles. THIS IS POSITIVELY THE GREATEST BARGAIN IN DRESS SKIRTS EVER OFFERED BY US. These skirts are fully pleated and come in black, blue, grey and some few mixtures. In order to make this bargain offering go around there will be but ONE SOLD to a customer.

Price During Sale **2.98**

See Show Window.

Wash Goods

We have enlarged this department to double its capacity and it now contains the most complete stock of wash goods in this section of New Jersey. Every new weave and make is represented in this vast collection, so that you can secure anything from the cheapest to the highest grade.

The prices run from 12½c to 50c a Yd.

Special Display and Values in Our Rug, Carpet and Drapery Dept.

Royal Wilton Velvet Rugs, 9x12, for....$39.98
Royal Wilton Velvet Rugs, 8.3x10.6, for $35.00
Royal Wilton Velvet Rugs, 6x9, for.....$25.00
Extra Superior Axminster Rugs, 9x12..$24.98
These in all sizes down to 18x36, for.....98c
Royal Sarouk American Oriental Rugs, size 9x12, for.....$22.50
These in all grades down to.....$2.49
Chammont Axminster Rugs, equal to French Wilton, 36x72, for.....$8.98
Kalistan Double Faced Extra Heavy Rugs, for library, den, bed and bath rooms, size 36x72, for.....$4.50 and $7.49

Imperial Smyrna Rugs in All Sizes.

36x72, price	$4.98	36x72, price	$2.25
27x54, price	$1.98	30x33, price	$4.49
36x36, price	$2.25	4 ft. by 6 ft	$3.49

Fine Fibre Rugs, size 6x9, for.....$5.49
Crex Rugs, we have in all sizes and qualities, 4.6x7.6, $2.98; 6x9, $3.98; 8x10 for.....$6.98
Tapestry Rugs, 9x12 for $13.98 and $14.98; 8.3x10.6 for $12.98, and 6x9 for.....$7.98
Body Brussels, 9x12 for $26.50, and 6x9 for.....$16.50
Ingrain Art Squares, all sizes, $4.50 to $8.98
Wilton Velvet, hall and stair carpets, from 98c to $1.15 per yard.
Ingrain Carpets at.....49c and 75c yard
Linoleum, best inlaid, 2 yards wide, $1.35 sq. yd
Printed Linoleum, 2 yards wide, at 59c sq. yd
Oil Cloth, 1 to 2 yds. at 35c, 30c and 25c sq. yd
Fibre Matting, a good grade for.....29c
Japanese and Chinese Mattings, specially priced at.....17c to 35c yard

Ladies' Tailored Suits

Our business in this line has more than doubled the past year. Ladies who have heretofore left town to purchase suits are now our best advertisers. The reason for this is not hard to discover. Visit this department and we will let you into the secret. Superb suits will be offered this week

At 19.00, 22.50 and 25.00.

Alterations Free of Charge.

Window Shades

We are showing Window Shades in all grades and colors. Prices 25c, 35c, 50c and 59c. We also make shades to your order in any width, and keep competent workmen who make this line a specialty. If you allow us to figure on your shades, we guarantee you absolute satisfaction in every particular.

Trunks

We have never shown such a vast collection. Nothing but the very best makes, by the most celebrated trunk manufacturers. Trunks in all sizes and shapes, from the ordinary steamer trunk to the very elaborate wardrobe trunk at $30.00.

Permanent Investments

The character of the buying of the securities of the

Public Service Corporation of New Jersey

during the past few years has given every evidence of possessing that quality. They have been purchased for the most part as permanent investment by far-seeing persons who, familiar with the great and improving values underlying these securities, have considered them the appropriate medium for present safety and income, together with future profit.

Fidelity Trust Co.

Newark, N. J.,

offers these Public Service Securities, Stocks or Bonds, as being adapted for individual as well as institutional investors, and purchasable at this time under most advantageous conditions.

They are tax exempt in New Jersey.

Send for Weekly Bulletin of offerings.

Write Bond Department, or Telephone 1932 Market

The weekly prayer and praise meeting of the Baptist church will be held in the church parlors tonight.

Miss Cora Miller, of Front street, has been entertaining friends from out of town.

SOUTH PLAINFIELD.

William Thornton has returned to his home in New York after a visit with his parents, Mr. and Mrs. Charles Thornton.

Edward Breene, of Metuchen, spent yesterday with his friend, Joseph Horn, of this place.

George Huff has returned to his home here, after a short visit in Lehighton, Pa.

Mrs. T. A. Linnaberry, of Plainfield, spent yesterday with friends here.

William Hamilton visited Trenton on business today.

John Miller was in Plainfield yesterday.

CHRISTIAN FIELD.

The annual meeting of the First Presbyterian church will be held at the church Wednesday night, April 13.

"The Two-fold Force in Salvation," will be the topic of the prayer-meeting at the Crescent Avenue Presbyterian church, tonight.

The Sewing Circle of the Swedish Lutheran church will meet tomorrow night at the home of John Gjettlesen, 404 East Fourth street.

The annual parish meeting of the First Baptist church will be held at the church Tuesday night, April 12, for the reception of reports and election of trustees.

Rev. C. L. Goodrich, pastor of the Congregational church, will give the second in a series of five minute sermons to the children Sunday morning at 11:30 o'clock.

Danish Lutheran services will be held tomorrow night at 8 o'clock in the W. C. T. U. hall on Madison avenue, with preaching by Rev. Theodore Beck, of Brooklyn.

The Women's Home Missionary Society of the Crescent Avenue Presbyterian church will hold a sewing meeting in the church parlors tomorrow afternoon from 2 to 5 o'clock.

The Ladies' Aid Society of the Temple Baptist church will hold a cake and apron sale Friday afternoon and evening in a vacant store on East Front street, between Park and Watchung avenues.

The Young People's Association will meet at the Crescent Avenue Presbyterian church, tomorrow night at 8 o'clock, in two classes, one for the older boys, to be taught by Dr. Zelle, and the other for older girls, taught by Miss Colton.

THE FORUM.

A Correction.

Editor, The Daily Press:

Will you kindly correct two words in my letter published April 2. The word "winter" should be "month." All the statistics given were for the month of March only, and not for the winter as printed. Secondly, the thirteen cases my report speaks of as referred "to" the Hospital were referred "by" the Hospital to the Society for investigation. This investigation is for the purpose of ascertaining whether the cases should be gratuitously treated at the Hospital. It is also to make sure that the after treatment and environment of the patient is such that the work of the Hospital is not undone. The Society is often called upon to supply special nourishment for such cases, perhaps to obtain employment, or in other ways to assist that family to become re-established. On the whole the trustees feel this work for the hospital patients is among the most interesting and important tasks that charity can undertake.

MABELLE C. PHILLIPS,
Agent.

Editor, The Daily Press:

The shortest and most reasonable answer to Willis Fletcher Johnson is that I was elected to succeed him as president of the Board of Education of New Providence Township. We gave him an opportunity to show what he could do, but a change was absolutely necessary. Now for real progress.

WILLIAM JEFFERY.

LOCAL AMUSEMENTS

When Thomas A. Wise, the heavyweight comedian, who plays the title role in "A Gentleman from Mississippi," which is to be seen here at the Plainfield theatre Monday, April 11, makes his first entrance and registers in the big book on the hotel desk he inscribes his name in one of the most valuable relics of its kind in existence. Inasmuch as Mr. Wise has made this entrance and written in the hotel register more than 650 consecutive times, now, it would seem as if his name would overshadow any other signatures which might appear in the stage "property." But the history of that register makes this untrue.

—P. H. Latourette, auctioneer, will sell the household goods at 984 Hillside avenue tomorrow at 10 a. m.

AMONG OUR NEIGHBORS

THE DAILY PRESS may be obtained from the following Newsdealers and Agents. 10c a week.

CITY.

Union News Co.....R. R. Station
J. C. Field, Jr.....411 Park Ave.
E. A. Laing.....149 W. Front St.
A. D. Mallison..Fourth and Liberty Sts.
Trolley Waiting Room...Watchung Ave.
M. Estil.....111 Park Ave.
Debele & Stahl.....113 Somerset St.
W. H. Olmstead.....331 Watchung Ave.
T A Garthwaite...Cor. 4th & Watchung
W. R. Way.....657 West Fourth St.
J. Mottley..Cor. E. 3d & Richmond Sts.

SUBURBAN.

Dunellen.....B. Siriski
New Market.....R. Burdick
Bound Brook.....Union News Co.
Bound Brook.....L. M. Davis
Somerville.....Jacob Genert
Westfield....C. F. Wittke, A. E. Snyder
Westfield.....L. Glasser
Scotch Plains.....Charles Elliott
South Plainfield.....Victor Attlee
Fanwood.....Charles Elliott
Netherwood.....W. H. Olmstead

MRS. DUMPHY'S FUNERAL IS LARGELY ATTENDED

St. John's church, Dunellen, was filled to overflowing this morning when the funeral service of Mrs. Ann Dunphy, mother of the rector of that church, was conducted. So large was the throng that many were obliged to remain outdoors while the solemn requiem mass was said. Among those in attendance was a score or more priests from the Trenton and Newark diocese, the visiting clergymen including Fathers Bogan and Hogan, of this city.

The celebrant of the mass was the Rev. William H. Miller, rector of St. Joseph's church; Rev. Dr. J. W. Norris, of Deal Beach, was deacon and the Rev. Michael H. Callahan, of Jamesburg, was sub-deacon. The sermon was preached by the Rt. Rev John H. Fox, Vicar General of the diocese of Trenton, and the Rev. William Gilfillan, of Sayreville, acted as master of ceremonies. The mass was sung by St. Mary's choir of this city.

Last night the Holy Name Society visited the rectory and conducted the rosary and prayer for the dead. The body was taken to Trenton on the 12:10 train from Dunellen for interment. The bearers were Owen Mohan, Charles Wahl, John Logan, Charles Dineen, Richard Ryan and Jacob Fern.

Father Dunphy has been the recipient of scores of letters of sympathy from fellow clergymen and friends. On of these missives came from Bishop McFaul, of Trenton.

It was license day in the Middlesex County Court yesterday. William H. Taylor was granted a renewal for his hotel license in Dunellen, while John Harkins and Alexander Stillwagon were granted renewals for their New Market establishments.

Miss Frances Gardner has returned from Rome, N. Y., where she spent her Easter vacation with relatives.

James L. Manning, who recently submitted to an operation in Muhlenberg Hospital, is improving rapidly.

Miss Alice Pierce, who has been visiting friends at Jersey City and New York, has returned home.

John M. Evans, of the Cherry Hill farm, has disposed of a number of steers to Herbert L. Pierce.

The congregation of the Presbyterian church will meet tonight and elect two trustees.

Miss Sarah Hill, who has been very ill recently, displays signs of improvement.

Miss Margaret Wallace has returned from a pleasant visit at Berwick, Pa.

Mrs. Philip Mitze has been entertaining company from Cranford.

PLAINS AND FANWOOD.

The dance held last night by St. Mary's ball team in the Berkeley Lyceum, Berkeley Heights, was well attended and the club's treasury was enriched by a neat sum. Music for the dancing was furnished by Naylor's orchestra.

The Harper Fur Mill employes will begin enjoying a Saturday half holiday this week. The employes will make up the time by working until 6 o'clock at night instead of 5:30 as formerly.

Floyd Hull, who has been spending a month with his parents, Mr. and Mrs. William Hull, of Westfield avenue, has returned to his home in Illinois.

An enjoyable dance was held last night in the Fanwood fire house by a number of young people from Plainfield and the borough.

Miss Margaret Reynolds, of Barth avenue, has become enrolled as a scholar in the Plainfield Business College.

Mrs. William Bacon, of Plainfield, was the guest yesterday of her father, Robert Walpole, of Front street.

CASTORIA
For Infants and Children.
The Kind You Have Always Bought
Bears the Signature of Chas. H. Fletcher

SAFE. SOUND. SECURE.

SAFE because of its conservative manner of doing business.

SOUND, because of the unimpeachable integrity of its managers.

SECURE, because its funds are invested in first mortgages and bonds of unquestionable quality.

PLAINFIELD SAVINGS BANK.

Why not become one of our depositors?

INTEREST 4 PER CENT.

ESTABLISHED 1864

THE FIRST NATIONAL BANK OF PLAINFIELD.

A COMMERCIAL BANK WITH SAVINGS and SAFE DEPOSIT DEPARTMENTS.

A. J. Brunson, President
J. A. Smith, Vice-Pres.
D. M Runyon, Cashier

Easter Mart
At Grace Church Parish House
Cor. East 6th and Sycamore Streets on
APRIL 6th and 7th from 4 to 10 P. M.
Given by the Grace Church Sunday-School for the Benefit of
THE ANTI-TUBERCULOSIS LEAGUE
The Booths Will Be in Charge of Teachers as Follows:
COUNTRY STORE—Miss Egan and Miss Hansen.
JAPANESE—Mrs. Taylor.
FLOWERS—Miss Fenner and Miss Hawthorne.
GRAB BAGS, 5c and 10c—Miss Dickens and Miss Iredell.
FANCY TABLE AND CANDY—Mrs. Peterkin.
ICE CREAM AND CAKE—Miss Titus and Miss Angell.
STATIONERY AND BOOKS—Mrs. Avery.
MAGAZINE SUBSCRIPTION—Mrs. Leggett & Mrs. John Jewett
ANTIQUES—Admission 25c.
In "Ye Roome of Ye Olden Tyme" is exhibited a loan collection of Old Laces and Shawls. Efforts have been made to revive as far as possible the spirit of olden days.
During the Afternoon Tea Will Be Served.
Two Plays will be given each evening—"A String of Pearls" and "The Mouse Trap"—under the direction of Mrs. Taylor.
Admission Adults 50c Children 25c General Admission Free

$200,000.00 in Assets
Four times as much as the Capital Stock and Less than a year old.
BOROUGH NATIONAL BANK
North Plainfield

R. W. BARNES
217 PARK AVENUE
Groceries, Fruits and Vegetables
Home-Made Crullers and Potato Salad, Fancy Cheeses, Pickles, Canned Fish, Smoked Salmon, Home-Made Baked Beans.

A. H. ENANDER,
Sanitary Plumbing. Gas Fitting. Steam and Hot Water Heating.
Contractor for Sewer Connections.
125 WATCHUNG AVE.

G. E. COWLING
Wholesale Confectioner
208 WATCHUNG AVE.
EVERYTHING IN CANDIES

Successful Furnace Fires

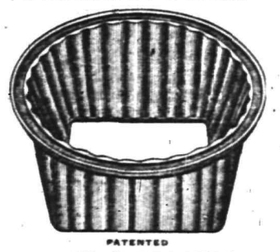

PATENTED
The BOYNTON Square Fire Pot

makes tending the furnace easy, but best of all it makes a joyous fire. Round fire pots burn strongly through the center with a rim of half dead clinkers at the edge and when you shake the fire the middle drops out. You've noticed it. Fires built in BOYNTON Square Pots are all live coals. A shake down is an even shake. The whole fire settles. There is no waste. The fuel being equal, a square pot will develop almost twice the heat, or the same heat for about half. The square pot is our patent and can be had only in the BOYNTON furnaces. We have a dealer in your town. He will be glad to show you.

There are BOYNTON heating plants of all kinds. Ask about our Round or Sectional Boilers for Steam or Hot Water. Also Ranges.

THE BOYNTON FURNACE COMPANY,

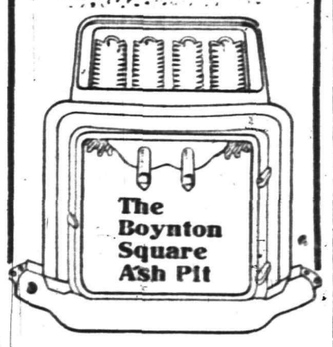

106 West 37th Street, New York.

ESTATE OF Oliver R. King, deceased. Pursuant to the order of George T. Parrot, Surrogate of the County of Union, made on the application of the undersigned, executors of said deceased, notice is hereby given to the creditors of said deceased to exhibit to the subscribers under oath or affirmation their claims or demands against the estate of said deceased within nine months from the twenty-sixth day of March, 1910, or they will be forever barred from prosecuting or recovering the same against the subscribers.

HENRY VAIL CONDICT,
WALTER H. CONDICT,
Executors.

Fees $11.10. 3 30 9 w

MORE FOR YOUR MONEY AT —

ABSOLUTE SATISFACTION ASSURED

Tepper's

PLAINFIELD, N. J.

AGENTS FOR STANDARD PATTERNS

OUR MILLINERY in Great DEMAND

Because Prices Here Prevail Lower Than Elsewhere

That's not the only reason we are doing such an exceptionally big business in the department. We are also showing superior styles and many more of them, certainly no handsomer hat can be seen elsewhere.

Styles here, too, are newer as we are replenishing our stock three times a week and thus keep our display abreast of the newest ideas. What you fancy most in shape and trimming can be selected here, for you have every new and desirable fashion to choose from. These are truly artistic hats, reflecting the best ideas of foremost millinery designers of two continents, becoming shapes in wide variety, beautifully trimmed with flowers, feathers, plumes, velvet, etc., and distinguished by the harmonious blending of colors.

On Untrimmed Shapes, Flowers and Trimming you will find our prices fully 50 Per Cent. lower than anywhere in town. It surely is to your advantage to supply your Millinery needs here. Come and see how well we are prepared to serve you.

8½c Amoskeag Gingham 6¾c Yard.

This well known brand of gingham will be placed on sale for Tuesday and Wednesday's selling along with the other bargains mentioned and numerous others which lack of space prevents.

20c Hydegrade Galatea Cloth, Plain Colors and Stripes, 15c Yard.

The best the market affords in this class of material for the price of the cheapest grade; for Tuesday and Wednesday, yard..... .15

14c Checked Crossbar Lawns 10c Yard.

A few cuts of this material will add daintiness to your collection of waists for the hot months. At the price we quote would advise your early attendance to secure the prettiest of the numerous checks for Tuesday and Wednesday..... .10

25c Suede Chamois Gloves 19c.

The ladies and misses sizes are considered exceptionally good value at 25c; for Tuesday and Wednesday pair..... .19

Men's Linen Handkerchiefs 10c.

Pure Linen Men's Handkerchiefs at this phenomenal price. Yes, we stand back of that linen statement; Tuesday and Wednesday, at..... .10

15c Plain Nainsook 10c.

36-in. Plain Nainsook, that ideal material for underwear and infants' wear; a good opportunity to lay in a supply; "nuff sed" for the thrifty buyer; for Tuesday and Wednesday, yard.... .10

98c Ladies' Waists 88c.

Just received a new lot of the tailored variety: some art looking styles; some nainsook, yoke back effects; don't forget to look them over; other styles up to $6.00.

Just a reminder of our children's and ladies' Ready-to-Wear Department. In justice to yourself we suggest your looking through our stock before purchasing elsewhere.

Make Appointments By Telephone

HERE is one of the many time-saving advantages of telephone service.

If you call upon a business man unannounced, he may, perhaps, be engaged, or out of his office, so that your trip is useless—your time wasted.

The hours saved by the use of the telephone at home or at business are worth many times the cost of the service.

Remember, too, that every Bell Telephone is a Long Distance station.

Have you a Telephone?

NEW YORK TELEPHONE CO.

Every Bell Telephone is the Centre of the System.

SPORTS

NEWS AND NOTES

BY GEORGE E. FIRSTBROOK

GETTING READY FOR MOTORCYCLE CONTESTS

Arrangements are almost completed for the motorcycle racing meet, which will be held at the Plainfield Driving Park on Saturday afternoon, April 16. Joseph Gunn, of the Newark Evening News, who is chief promoter of the meet, was in town yesterday, and he announced that the race track had been engaged and that it would be put in fine condition.

Mr. Gunn is now at work preparing the program of races. About eight events will be carded, which will probably include a couple of bicycle contests. The program will also include a special race open to local motorcyclists.

All of the champions in the east will appear and Plainfield is due to witness one of the biggest sporting events in the town's history. Thomas Quinn, of the Plainfield Driving Club, is having the track put in shape for the meet.

Local bike riders are training for the cycle races. Jack Horner, the local cycle racing promoter, declares that a dozen crack riders of this vicinity will compete in addition to talent from neighboring towns.

ORTLEB AND MILLER MAKE BIG CLEANUP.

G. Ortleb and Miller did the "cleanup" act in the two-man tourney at Campbell's alleys last night, winning five out of six games and created a new high team score for the tourney, rolling 440.

Matthews and Meyer, who have been leading the competition, lost five games, while Stout and Kiely broke even.

Miller did some remarkable rolling, averaging 200.1 for the six games, while his 239 was high for the night. The scores:

W. Meyer	173	199	168
Matthews	158	204	171
	331	403	339
G. Ortleb	154	203	227
Miller	181	214	213
	335	417	440
Stout	212	190	184
Kiely	166	150	182
	378	340	366
G. Ortleb	159	162	192
Miller	167	239	187
	326	401	379
Stout	207	202	194
Kiely	186	182	179
	393	384	373
W. Meyer	196	162	203
Matthews	155	172	179
	351	334	382

RUSSELL RUNYON MAKING GOOD ON P. H. S. TEAM.

In Russell Runyon, the Dunellen boy, the Plainfield High School nine has one of the speediest outfielders in the scholastic ranks. Runyon made good last year and the indications are that he will be faster than ever this season. In the game against Somerville High on Saturday Runyon participated in the first double play of the season. He also walloped the horsehide hard. Runyon's throwing arm is also in fine form and his quick return of outfield balls is one of the marked features of his performances.

Here's a chance to make vacation expenses. Put your dough on Johnny Campbell when he meets Garrabrant, of Newark, in the windup of the home series, on the local alleys, on Thursday night, April 14.

Jack Peacock is out with the Princeton baseball squad every day. According to Coach Bill Clarke the Plainfield boy is fast enough for a tryout with any of the league teams.

Suckers are biting at New Market and South Plainfield, and violet plants are sprouting at a lively clip on the mountains.

Jack Nicol is making whirlwind efforts to make the Elks baseball team. According to reports Jack is taking daily sprints on Somerset street to reduce his avordupois.

We're always glad to hear from J. Percival Hall on baseball matters. Jack came out yesterday with a prediction that the Yanks will win the pennant in the American League, and Archie Davies posts the Giants to win the flag in the National League.

Pitcher Joe Weaner, of the West End, who has made scores of batters hustle for base hits, is going to return to the game. Joe is now engaged in looking for a berth.

—Use Press want ads. They pay.

HIST! A BRAND NEW CURVE

"Warry" McLaughlin Invents the "Disappearing Sinker" —a Puzzle to Batters.

LIKE "MATTY'S" FADEAWAY.

Curves Hits up a Zig-zag Course, Shoots up and Down and is Bound to Fool the Sluggers Even Frank Merriwell.

All live baseball news is not coming from southern training camps of the big leaguers. One of Plainfield diamond heroes, "Warry" McLaughlin, who is slated to twirl for Plainfield this season, has invented a brand new puzzler in the line of curve specialties.

It is the Disappearing Sinker, or a twin ball to Christy Mathewson's celebrated fadeaway ball. While limbering up his muscles a few days ago "Warry" detected a zig-zag shoot to his old side-wheel curve "Warry" admitted yesterday that the discovery is a big surprise, but that he hopes to cultivate the "wonder ball" to such a degree that it will baffle all opposing batsmen this season.

"Warry" has been keeping the "disappearing sinker" speciality a secret, but it got out yesterday afternoon, and "Pete" Feiring, who was a renowned shooter of slants, when Bull Frog City was on the baseball map, was the fellow to pipe off the mysterious curve. "Pete" was catching a few of "Warry's" shoots, and when one of the "disappearing sinkers" hit his mitt, "Pete" gave a hop, skip and a jump and exclaimed:

"Holy Smoke, 'Warry,' that's a peacherino, who tipped you off? By gum, that hook is just like old "Screech" McGinnity's hop ball that beat Bull Frog City out of the championship twenty years ago. It's a pippin. I'll bet my starched shirt that those Brunswick guys wont get a smell of that ammunition." Then "Pete" asked "Warry" for a chance to be his battery partner this season.

"Chicago Bill" Cass, who also got a glimpse of McLaughlin's new speciality labeeled it as the equal of 3-Fingered Brown's famous drop ball. With the expert opinions of Feiring and Cass, the "Disappearing Sinker" is bound to be a success.

The new curve is operated by both slow and speedy routes. It is at its best when sailing along the neck of the batter. It is equally effective when it crashes into the shoe strings of ambitious swatsmiths.

In delivering it, "Warry" uses an overhand motion. Ten feet away from the pitcher the globule gives a triple wiggle, and at the half way distance it drops to within two inches of the ground, breezes up the dust, starts on a straight line toward the batter, swerves to the windward, shoots upward at a 30 degree angle, drops back on a level, and within two feet of the home plate, sinks to within one inch of the ground, and when the batter swipes at the pill, the ball shoots upward in the catcher's mitt, and the batter strikes out.

As "Warry" has not applied for a patent on the new discovery, it is probable that Scout Arthur Irwin, of the New York Americans, will be deputized by Manager George Stallings to come here on an investigating tour.

ANOTHER CONTEST MAY BE ON WITH TRENTON.

Miss Reba Kline, captain of the Y. W. C. A. basketball team, which gained a notable victory over the classy Trenton quintet on Friday night, is anxious to secure another game with the Trentonians to decide the championship between the two teams. As matters stand now each team has a victory to its credit. If an agreement on the rule problem can be arrived at amicably the contest in all likelihood willb e arranged. Trenton insists on playing the game according to rules covering boys' contests while the local quintet has been playing under the usual girls' rules.

Wanted—More girls' basketball games to referee. C. H. Line, Y. M. C. A.

P. S.—Services gratis.

Court Plainfield, No. 1144, I. O. F., will meet on Friday evening at 8 o'clock in the Stillman rooms, 212 West Front street.

The Women's Relief Corps will hold its regular meeting tomorrow night to make plans for the observance of Memorial Day and assist the G. A. R. in its program for that occasion. Winfield Scott Post, No. 73, G. A. R., will hold a meeting next Tuesday night for a similar purpose.

—Use Press want ads. They pay.

—Robert Murray, auctioneer, will sell the contents of the twelve-room house at 669 West Seventh street tomorrow at 10 a. m. See adv.

Store Open Evenings Until Six o'Clock—Open Saturday Nights as Usual.

BAMBERGER'S

"THE ALWAYS BUSY STORE"

MARKET, HALSEY & BANK STS.

A Few Offerings from the Notion Sale

Dressmakers' Pins—One-quarter-pound boxes of best English pins, all sizes; regular 15c and 19c per box; special at....12½c

Roll Tape—Large rolls containing 24 yards, ½-inch wide; regular 9c per piece, sale price, special at 5c

Wash Braids — Good quality wash trimming braids in all colors, 6-yard pieces; regular 19c a piece; special at.....12½c

Elastic Belting—Heavy quality gros grain elastic belting in black and colors; regular price 50c a yard, special.....25c

Hose Supporters — Pad style hose supporters with four straps, all colors; regular 19c per pair, sale price, special.....12½c

Machine Needles—For all makes of machines, two needles in a paper; regular 4c paper, special 25c doz., or a paper....2½c

Sewing Needles — Millward's sewing needles in all sizes. Sharps, between and milliners; regular 4c paper, 33c a dozen, a paper...3c

Spool Silk—Dressmakers' spool silk, Gold Star brand, large spools; regular 45c each, $3.50 dozen, or, each.....30c

Pearl Buttons—Fresh water pearl buttons, in sizes 16 to 22 line; sold regularly for 5c a doz.; special price 2½c

Featherbone—Warren Chicago Featherbone in white or black, gros grain covered; regular $1 a box, special 79c

Spool Cotton—U. T. D. Spool Cotton, in white only; 50, 60 and 70; six-cord; full 200 yards; regular 5c spool; special.....3c

Spool Cotton—John J. Clark's spool cotton, 200 yards, best 6 cord, white and black, 36 to 100; regular 5c, 40c doz., spool..3½c

Machine Cotton—1,200 yard spools of Mansfield machine cotton in white or black; 50, 60 and 70; regular 12c; $1.05 a dozen, special 9c

Luster Twist — Kerr's luster twist, in all colors, white and black; regular 12c a spool; $1.15 a dozen, or a spool..... 10c

Skirt Markers—Folding skirt markers, nicely nickel plated; the regular price is 25c each, this sale, special 19c

Spool Silk—Bamberger's special 100-yard spool silk, in white, black and colors; regular 8c spool; 58c doz., or, spool.....5c

Collar Supports—Keitel collar supporters in slip-out style; all sizes; regular 10c card; 70c a dozen, or a card.....6c

Collar Supports—Astra collar supporters; invisible kind for lace collars; regular 10c a card; 85c dozen, or a card.....7½c

Serge Belting—Black, white or gray satin serge belting, ⅞ in. wide, double faced; regular 59c piece; $5.75 a gross, at piece 50c

Coronet Braid Pins—Made of horn and celluloid, in a large assortment of styles; regular price 12½c each; special 9c

Steel Shears—Good quality steel shears; regular 69c to 89c per pair; this sale, special...59c

Spool Silk — One-half ounce spools dressmakers' silk, in white and black; regular 27c; $2.30 dozen, or, a spool.....20c

Safety Pins—The genuine Stewart's Duplex safety pin, in all sizes; nickel plated; regular 5c and 6c a dozen; special.....3c

Hooks and Eyes—Bon Ton; nickeled or japanned; will not rust or tarnish, all sizes; regular 17c; 2½c a card; gross.....14c

L. BAMBERGER & CO.

NEWARK N.J.

GO TO

MOORE & SCHEELEIN MARKET

for Fresh Jersey Meats and Poultry; also Fresh Jersey Vegetables. Extra Low Prices for Cash.

104 North Av., cor. Park. Tel. 463-R

BROKAW'S CREAMERY.

No need to complain of getting poor butter or cream—go to Brokaw's and get his own make, which is always fresh and good. Our specialties are Fresh-made Butter, both salted and unsalted, Rich Milk and Cream, positively Fresh Eggs and everything in the dairy line. The only place in the city where these goods are made on the spot. Call and see our plant and witness the process.

TEL 293-W 186 E. FRONT STREET

ADVERTISE IN THE DAILY PRESS

AUCTION SALE

The contents of a 12-room house and of choice household goods, at 669 West Seventh street, near Spooner avenue, Thursday, April 7, commencing at 10 a. m. Following is a partial list of the articles to be sold: One elegant self-playing mahogany piano, fine tone, and several mahogany library tables, desks, and several other pieces to match, mahogany Davenports, chairs, etc., one handmade dining set, chairs, table and sideboard to match, one mission furniture set, book cases and books, wall pictures and many other pieces on the first floor too numerous to mention. Second floor—several handsome brass beds, springs and mattresses chiffoniers, one curley birch set, several mirrors, dressing cases, chairs, etc. Third floor—Brass and enamaled beds, mattresses, springs, chairs carpets, etc.; a large and elaborate variety of draperies and lace curtains, carpets and rugs in a large variety, almost new art squares, Axminster, moquette, velvet, brussels, miltons, etc.; linen, bedding, feather pillows, comfortables, china, crockery, glassware, etc.; pantry and kitchen furniture and utensils. All of the above goods are in first-class condition and can be seen the morning of the sale from 9:30 to 10 a. m. Any further information apply to the auctioneer, R. Murray, office and salesroom Park avenue and Fourth street; residence, 226 East Front street, Plainfield, N. J. 'Phone 666.

In addition to the above a handsome Ford town car, almost new.

4 4 3

Public Auction of Real Estate

The subscribers, executors of the last will and testament of N. W. West, deceased, will expose for sale at public auction on Tuesday, April 14, 1910, at 2 p. m., on the premises, all that certain dwelling house and lot of land and premises situate on the southwesterly side of Elm place (and known as No. 15 Elm place) near East Front street, in the City of Plainfield; said lot has a width of sixty-seven (67) feet more or less in front and rear and a depth of one hundred and eighty-five (185) feet, more or less, measuring from the centre of street.

Conditions made known on day of sale.

Dated April 1, 1910.

WILLIAM H. SHOTWELL,
JOHN H. VAN WINKLE,
Executors.

P. H. LATOURETTE, Auctioneer.

4 4 9

WALKS

Poor material, low prices and poor workmanship are comrades.

But when only **Trap Rock and Portland Cement** are used by experienced workmen, the best of results are obtained.

OUR WORK PROVES THIS

R. G. BUSH

Tel. Con. 743-5 South Ave

AMUSEMENTS.

Plainfield Theatre

Proctor & Sanderson, Managers.

THURSDAY AND FRIDAY, APRIL 7 AND 8.

"THE UPSTART"

with an all-star Metropolitan Cast.

Prices—$1.50, $1, 75c, 50c, and 25c.

MONDAY, APRIL 11.

"A GENTLEMAN FROM MISSISSIPPI"

with THOS. A. WISE and DOUGLAS FAIRBANKS.

Prices $1.50, $1.00, 75c, 50c, 25c

Concert

For the Benefit of
ST. STEPHEN'S CHURCH,
Netherwood, N. J.

Soloists:
Edith Chapman Goold, soprano.
Sarah More, soprano.
Mildred Potter, contralto.
John Young, tenor.
Raymond Loder, baritone.
Frederick Wheeler, basso.
Mr. and Mrs. Joseph McIntyre, piano.

HARTRIDGE AUDITORIUM,

Thursday Evening, APRIL 7th

at 8:15 o'clock.

Tickets $1.50

Tickets for sale at Schreiner's and Armstrong's drug stores. 4 5 2

PROCTOR'S

"THE BIJOU DREAM."

Proctor & Sanderson—Managers.

Films D'Art and Comedy.

Entire Change Monday & Thursday.

FOR TODAY & NEW PICTURES.

E. D. Mantley & Co., in a Comedy Sketch; Kraemer & Bierman, Jewish Comedians; McNammee, Novelty Clay Modeller; Jones & Rogers, singers and Dancers.

—Use Press want ads. They pay.

SUPERIOR STORAGE FACILITIES

for Silverware or Valuable Packages and Ample Accommodation for Large Boxes, Trunks, Chests and Cases may be found here with reasonable charges.

SAFE DEPOSIT BOXES ALSO

For persons planning a trip abroad we issue Travellers' Cheques

CITY NATIONAL BANK

AUCTION

The Estate of Frederick W. Gray will sell on **Thursday, April 7, 1910, at 10 o'clock**, on the premises, 284 Hillside near Prospect avenue, three lots of household goods, harness, tools and farming implements, two wagon barns.

THEODORE GRAY, Exr.
P. H. LATOURETTE, Auctioneer.
4 4 3 D. E. GAVIN, Clerk

THE DAILY PRESS.

Plainfield, N. J., April 6, 1910.

Trenton and Elizabeth have joined the movement started in the larger cities of the west for a "safe and sane" Fourth of July. It is encouraging to see how the idea is spreading that the heathen Chinee way of celebrating the birthday anniversary of our country is not alone a foolish way of wasting money but is a menace to "life, limb and property." On the day after the "celebration," each year, the papers are filled with accounts of terrible deaths, frightful injuries and enormous fire losses due to the silly custom.

Referring to the movement the Jersey City Journal said yesterday: "Fireworks are pretty, dangerous and barbaric. They provide color and noise, but are not a sufficient return for the cost, the deaths, the suffering and the fire loss incident to heir use. The privilege of making a noise in barbarous fashion on one day in the year does not enhance patriotism, but it does breed disrepect for law, order and decency. If no fireworks could be sold by retail in his city on or before the Fourth, then any person discharging fireworks would be a valuable witness against some law breaker and the witness should be locked up until the law breaker is discovered and sentenced. Mayor Gaynor has shown how the evil can be attacked. It should not take many years to eradicate it."

There is a three-fold purpose in the special election on the water problem. If a favorable vote is obtained the authorities will be vested with power to institute condemnation proceedings against the privately owned company now engaged in the business of supplying water here. They will also be empowered to investigate the probable cost of a new plant. Likewise they will be permitted to make a new contract with the private concern if it is desirable. It should be remembered, however, that if the voters give the city authorities power to go ahead with the proceedings, the latter will have the right to bond the city for the purpose of either building a municipal plant or purchasing the private concern's plant and this without submitting the proposition to the people. There is reason to believe, however, that no such a move would be made without obtaining the permission through the Legislature to hold a special election on the proposition.

Much to its disgrace, the Assembly has acted favorably on a bill permitting Sunday baseball. Much to its credit, the Senate will kill the measure as it did last year.

The Daily Press will answer any questions regarding the purposes of the special election to be held on April 19.

Decree for Mrs. Sofield.

Trenton, April 6.—The Court of Chancery, in the divorce proceedings instituted by Mrs. Mary E. Sofield, of 14 Steiner place, North Plainfield, against her husband, granted the petitioner a decree nisi. Mrs. Sofield charged desertion in the suit. She was represented by Francis J. Blatz, Esq., of Plainfield.

Slight Chance for Recovery.

Joseph Chiallo, the five-year-old son of Antonio Chiallo, of Plainfield avenue, who was severely burned by a grass fire last week, remains in about the same condition at the hospital. The chances for recovery are slight.

Discharged from Bankruptcy.

In the U. S. District Court at Trenton yesterday Cornelius E. Gulick of this city was discharged from bankruptcy. The liabilities in the case amounted to $5,700. William G. De Meza, Esq., represented Gulick.

Funeral of Minnie A. Siedler.

The funeral service of Minnie Alice Siedler, the two-year-old child of Mr. and Mrs. Frank Siedler, was held at 2 o'clock this afternoon from the home of the parents. The burial was in St. Mary's cemetery.

Freeholder Shot Mad Dog.

Freeholder William Demler, of Watchung, shot a mad bull dog at that place yesterday afternoon. The animal created considerable excitement in the village by snapping at children and other dogs.

Girls' Turning Exhibit Tonight.

The Girls' Turning Section of the Gesang and Turn Verein will give an exhibition in Saengerbund Hall tonight. A reception and dance will follow.

—There are four cases of scarlet fever under treatment in the contagious diseases ward at Muhlenberg Hospital.

Headquarters for
Gibson's
RYE.
E. C. Westcott, Agent.
115 East Front Street.

AGENTS FOR OSTERMOOR MATTRESSES

Woodhull & Martin Co.

Plainfield's Largest and Best Store.

It's Time to Use

JAPALAC

Jap-A-Lac transforms a "house full of scuffed and scared floors, furniture and woodwork, into a beautifully furnished and finished home." Best of all, you can do it yourself, at little expense and with magic results. Try it on just one unsightly floor or discarded piece of furniture. Jap-A-Lac comes in all colors and natural or clear, and can be used on anything of wood or metal from cellar to attic. In four sizes: Quarts Pints, Half Pints and sells for **75c, 40c, 25c, and 15c a can.**

Sewing Machines that Will Help Not Hinder, the Summer Sewing

NO TIME TO WASTE on slow, hard-running Sewing Machines if the Summer frocks and other summer fixings are to be ready on the dot, when the warm summer days come upon us in full flood. Nor no need to waste the good energy on contrary bobbins, wrong tensions, and the hundred and one other annoyances that arise to confront a woman wrestling with a poor Sewing Machine. For you can purchase a STANDARD Machine which eliminates all of these troubles, on our Easy Payment Club Plan, $5.00 down and $1.00 a week until paid.

THE NEW RUGS ARE READY

for your inspection. We never had so many rugs on our racks at one time as are now being shown. It is simply great to have the salesman turn them over, one after another, to reveal the beautiful patterns. Every one is different, either in design or coloring. Of course, there are lots of exclusive things of which we were able to get only one, but there are so many rugs, so many patterns and such a variety of color effects that any one will find a number of rugs that will delight them.

The following are all 9x12 sizes, but we also have a complete line of all regular stock sizes:

Royal Wilton Rugs, size 9x12 ..... $36.00
Wilton Velvet Rugs, size 9x12 .... $25.00 and $19.98
Axminster Rugs, size 9x12 ..... $25.00 and $22.50
Body Brussels Rugs, size 9x12 .... $27.50 and $25.00
Tapestry Brussels Rugs, size 9x12 ... $22.50 to $12.00
Kurdistan Reversible Rugs, size 9x12 ..... $11.98
Kaba Wool Fibre Rugs, size 9x12 ..... $12.75
Egyptian Fibre Bordered Rugs, size 9x12 ..... $11.00
New Colonial Rugs, size 9x12 ..... $10.25 and $9.00

FOLDINC GO-CARTS

The famous "Palace Car" complete with leather hood, $5.98, $7.50, $9.50.

New Models in Pullman Sleepers, in wood and reed bodies, with leather and reed hoods, finished in brown, green, maroon and natural, at $12.98, $14.98, $16.98, $18.50, $18.98 and $20.98.

OUR NEW WALL PAPER AND DECORATING DEPT.

We have established for the convenience of our customers, a Wall Paper and Decorating Department which is in charge of Mr S. R. Polk, who has had wide experience in all kinds of high-class decorating. We are in a position to give you the very lowest figures on

PAPER HANGING, INTERIOR and EXTERIOR PAINTING

All work entrusted to us will be done by skilled mechanics and the guarantee of the store goes with every job we do. We have the finest Wall Paper show room in the city and would be pleased to give you an estimate on any kind of work you contemplate having done.

The Water Question

The air we breathe is now free.

Would you vote to turn it over to a corporation who would put their own price upon it and SELL it back to you? NO!

Would you like a "FIVE DAYS NOTICE" to stop breathing, served upon you?

Water is as necessary as air.

The Plainfield Union Water Company NOW CONTROLS the water you drink.

You pay for your water six months in advance.

The Water Company is now selling the water we need here, to Elizabeth and other towns.

Why? To pay bigger dividends.

Shall this condition continue?

It is for the voters to say.

You will have an opportunity to vote on April 19.

The Plainfield Protective Association

Watch This Space Tomorrow.

Read The Daily Press.

ALL OUR AWNINGS are made of JOHN BOYLE & CO'S -AWNING CLOTH- which has been the STANDARD QUALITY for over 40 years. Do not accept other makes claimed to be "just as good as BOYLE'S" GALVANIZED FRAMES, WORKMANSHIP AND TRIMMINGS THE BEST AND FIT GUARANTEED

SHADES

We can give you the kind that will please you always, using only the best goods and rollers, carefully cut and hung by the right men, surely that is a great satisfaction. Get our estimate on all your work. Low prices and a good job always.

Shirley & Johnston
BABCOCK BUILDING

Dry Cleaning Talk

Gentlemen's clothes cleaned by a Cleanery with the ability nad equipments to produce first-class work, will stay clean longer, as when done by an ordinary suit presser who only brushes the surface dust off and removes the most prominent spots from the surface.

With our process the garments are thoroughly cleaned and disinfected, the linings are cleaned and spots that are removed will stay removed and do not appear again the first time the garments are exposed to the dust and grim of the street.

In the beginning it may cost a little more, but will pay at the end, as the clothes don't have to be at the cleaners every two weeks.

Phone us and our wagon will call.

Keller's Dry Cleaning Establishment
125 PARK AVENUE.

"The Lost Chord" (Mandolin Arr.)

"Silver Threads Among the Gold" (Mandolin Arr.)

"Valse Op. 34" ("Moskowski")

Suppose you spend ten, fifteen or twenty minutes listening to these pieces on our new 88 Hallet & Davis Player Piano. An amateur can produce practically the same results as an artist who has devoted many years to the study of music.

Suppose you permit us to explain our payment plan, our music exchange plan, our full guarantee, etc. Liberal allowance for your Piano taken in exchange.

HALLET & DAVIS PIANO CO.
The Home of Piano Quality and Right Prices.
170 EAST FRONT STREET

NOTICE.

Members of Court Plainfield, No. 1144, Independent Order of Foresters, are hereby notified that the next regular meeting of the Court will be held at the Stillman rooms, No. 212 West Front street, Friday evening, April 8, at 8 p. m.

Edw. J. McCue, Chief Ranger.
Henry Hansen, Cor. Sec'y. 4 6 2

—Press Want Ads. pay.

CEDARCROFT
1008 Park Ave.

Attractive boarding-house with excellent home cooking and good service. Moderate terms for small single rooms.

EDITH HUSE FRASER.
Telephone 424-w

Coats of velvet are being worn over foulards, the coat being lined with the same material as the gown.

PLAINFIELD THEATRE

PROCTOR & SANDERSON Mgrs.

THURSDAY & FRIDAY
APRIL 7 and 8

BERTRAM HARRISON PRESENTS

THE UPSTART

A New Comedy by Tom Barry

NOTABLE CAST INCLUDING JOHN WESTLEY, JAMES LACKAYE, FRANK GILMORE, RALPH STUART, CHARLOTTE IVES, WALTER HOWARD

Prices: 1.50, 1.00, 75c, 50c, 25c

NEWSPAPER AGGREGATION LOSES FIRST CONTEST

"Chicago Bill" Cass' combination of newspapermen and P. H. S. diamond glitterers sustained a defeat at the hands of Jack Martin's minor league team yesterday afternoon on Crescent Oval by the score of 13 to 7. Although defeated the scribes are not crestfallen as the prospects are considered bright for a winning team—in the newspaper realm.

One star was disclosed in the exhibition. He is "Tornado John" Townsend. He merited applause, and he got it in the first round, when he sprinted from shortstop, back to left field territory, and corraled Jack Martin's Texas leaguer.

McNaughton, the Elk's candidate for backstop position, performed in superb style behind the bat. His throwing to second base was perfect and several ambitious base stealers were nabbed, with Pete Feiring assisting at the middle sack.

Paul Collier pitched a fine game for the newspaper men, but the erratic support accorded him wiped out all chances of victory. The pen and pencil aggregation, however, made a fine stand in the sixth inning by sending seven runs across the plate.

Randolph, Emery and Martin performed in classy style for the winners. The lineup and score:

Newspaper team—McNaughton, c; Collier, p; Nicols, 1b; Feiring, 2b, Firstbrook, 3b-cf; Townsend,, Ricketts, ss; Hanrahan, lf; Cass, 3b; Carty, cf; VanZandt, rf.

Minor Leaguers—Bristol, cf, Doane, lf; Lidgate, c; Emery, 3b; Clarke, 2b; Woodhull, rf; Martin, ss; VanZandt, 1b; Randolph, p.

Score by innings:

M. L.	2 0 3 6 2 0 0 0	13
N. T.	0 0 0 0 0 7 0 0 0	7

Umpire—Nash.

P. H. S. FRESHMEN ARE VICTORIOUS OVER "SAINTS."

The Plainfield High School freshmen started their baseball season with a victory over the St. Mary's team on Crescent Oval yesterday afternoon. The game was nip and tuck until the fifth inning when the freshmen rallied at the bat scoring a large number of runs against their opponents. This decided the game for the school team, the St. Mary's being unable to score during the rest of the game, which left the final score 17 to 7.

Those starring at the bat for the freshmen were Nash, Weber, Carty, Huston and Grisley.

Rosemon also played a star game at short, while Hanrahan and Kyle played a good game for St. Mary's. The lineup:

Freshmen—Nash, c; Ricketts, p; Huston, 1b; Grisley, 2b; Rosenson, ss; Weber, 3b; Carty, lf; Guttridge, cf; Brymarski, rf.

St. Mary's—Kyle, c; Green, p; Murray, 1b; O'Brien, 2b; Hanrahan, ss; Hollaider, 3b; Kyle, lf; McCarty, cf; Cullen, rf.

THE WEATHER.

Showers tonight or Thursday; cooler tonight and Thursday; moderate southwest to west winds. Maximum, 83; minimum, 60.

Removals.

Frank Hedden, from Brook avenue to 322 East Second street; John L. Dolliver, from 16 Elm place to 108 Summit avenue; Oscar A. Moore, from 137 East Fifth street, to 54 Westervelt avenue; George M. Christian, from 54 Westervelt avenue to 63 Westervelt avenue; J. C. Allen, from 52 Westervelt avenue to 48 Sandford avenue; F. Pellettier, from Truell Inn, to 997 Hillside avenue; J. B. Cottrell, from 615 Central avenue, to 315 West Sixth street; Harry Winn, from 428 West Third street, to corner Liberty and South Second streets; J. F. Lindsay, from 27 Compton avenue to 501 Grant avenue.

An entertainment will be given at the Y. M. C. A. tomorrow night for the benefit of the building fund of St. Joseph's church.

4% Interest and Convenience of Access

Our Special Department has commended itself not only because of the liberal interest paid, but because of its easy accessibility as compared with that of a New York Savings institution. We will collect, free of expense, accounts of this character now lodged in New York.

THE PLAINFIELD TRUST COMPANY

Money to Loan on Bond & Mortgage

Storage Vaults Travelers' Cheques

OTHER APPOINTMENTS MADE BY THE BISHOP

Aside from the local appointments by Bishop Anderson, of the Newark Conference, which were anounced in this paper yesterday, there were several other appointments of interest here. Rev. Dr. D. B. F. Randolph, of Sandford avenue, was appointed superintendent of the Elizabeth district for another year, which is a recognition of his excellent work.

Rev. George Mooney, who was formerly at the Monroe Avenue M. E. church, and who was at South Orange last year, goes to Madison. Rev. John McMurray, who was also formerly at the Monroe Avenue church, was returned to Nyack, N. Y., for another year. Rev. W. C. O'Donnell, a former pastor here, is continued at St. Paul's church, Newark, and Rev. Dr. W. C. Snodgrass, formerly of the First M. E. church, is returned to Paterson.

There is general satisfaction over the local appointments both on the part of the ministers and the congregations, and a successful year's work is anticipated. It was learned today that the transfer of Dr. A. C. McCrea from Centenary M. E. church to Emory church, Jersey City, was not such a great surprise to some of the members of the conference, for they had an inkling of what was going to happen. The Emory church to which Dr. McCrea goes pays $3,000 a year.

EASTER MART OPENS VERY AUSPICIOUSLY.

A large crowd was in attendance at the opening of the Easter Mart in the parish house of Grace Episcopal church this afternoon. The affair is being conducted by the Sunday school and is for the benefit of the Anti-Tuberculosis League.

The feature tonight will be the presentation of a playlet entitled "A String of Pearls." The Mart will continue tonight, tomorrow afternoon and evening.

Ready for Governor's Signature.

Senate bill No. 266, offered by Senator Ackerman, permitting two or more municipalities to provide and maintain a system of sewage, passed the Senate last night and is now ready for the signature of Governor Fort. This measure, which has already passed the House, was prepared especially for the benefit of Plainfield and North Plainfield, who plan to join in one large sewer system.

In Damage Suits.

After a hard fight by Senator Prince the Senate at Trenton yesterday afternoon passed Mr. Moore's bill, House No. 69. This measure provides that where railroads cross public streets and highways at points where there are no safety gates or other device to give warning to the people, contributory negligence of any person injured or killed shall not constitute a bar to an action for damages.

Lecture on Hamlet.

Dr. William J. Callan, of New York, will deliver a lecture on Hamlet at the Mount St. Mary College tomorrow afternoon at 3:30 o'clock. At Terrill road the college bus will meet the trolley car leaving here at 3 o'clock.

Will Cremate the Body.

The body of Isaac Ullman, who died at "The Homestead," Fanwood, yesterday, will be sent to Linden Cemetery, tomorrow for cremation.

GUY GIVES $5,000 BAIL ON 'BUCKET SHOP' CHARGE

Robert A. Guy, who resided in a boarding house on Crescent avenue, this city, the fifth of the men indicted in connection with Boggs & Co. as "bucket shop" operators, voluntarily appeared before United States Commissioner Shields in New York yesterday and gave $5,000 bail for his appearance in April 11 with the other four men. U. S. Detective Louis P. Elsmer returned to New York yesterday after several days' stay here when he received a telegram that Guy was in custody.

Steps for a formal investigation of the reports that a member of the New York Stock Exchange has had business relations with several alleged bucket shop keepers arrested by federal officers last Saturday and subsequently, are expected to be taken at the regular meeting of the exchange this afternoon. These reports are to the effect that the member in question purchased stocks for the accused firms and aided in furnishing them with quotations.

The lightest penalty for these offences, if proven, is expulsion from the exchange.

PERSONAL.

Dr. Norman Probasco left yesterday for Atlantic City to enjoy a brief vacation.

Miss Ethel Stults, of Long Branch, is visiting Mr. and Mrs. P. I. Minton, of East Sixth street.

Joseph M. Sweeny, of Paterson, is visiting his mother, Mrs. Margaret Sweeny, of 107 Liberty street.

Rev. Dr. and Mrs. Charles A. Eaton, of "Sunbright," are parents of a girl, born to them last night.

Miss Elizabeth White, the pupil nurse at Muhlenberg Hospital, who has been ill with scarlet fever, is convalescing.

Miss Fleming, of Park avenue, will give a luncheon tomorrow for Miss Grace Kaufman. Covers will be laid for twenty.

Mr. and Mrs. Joseph Elberson, of Point Pleasant, are spending two weeks with their uncle, H. C. Reynolds, of Church street.

Among the guests registered at the Hotel Majestic, New York, this week are Mr. and Mrs. George A. Beaton, of West Seventh street.

Miss Stoughton, of Lewisburg, Pa., and Mrs. Christopher Mathewson, of New York, are visiting their sister, Mrs. P. B. Cregar, of Grant avenue.

Clarence Smalley, son of Mayor and Mrs. N. B. Smalley, has returned from Chicago, where he was employed in the stockyards for several months. Young Mr. Smalley is now engaged at the Smalley stone crushing plant.

Rev. Francis E. Whiteside, formerly a local newspaperman, is renewing acquaintances in town. Mr. Whiteside returned yesterday from East New York Methodist Conference which was held at Middletown, N. Y. Mr. Whiteside was returned to his present charge at Islip, Long Island.

Dunellen School Board After Truants

The truancy question caused an lengthy discussion at the meeting of the Dunellen Board of Education last night. Principal Guy Rentschler reported a number of flagrant cases and Marshal Owen Mohan was authorized to investigate the cases. It was reported that $40 of books have been added to the school library.

—Advertise in The Daily Press.

Sesame Club Meeting.

The Sesame Club will meet tomorrow morning at the residence of Mrs. Leroy Gales, 826 First place.

The Christian Endeavor Society of Hope chapel will hold a special meeting at the chapel tonight, to which all members are earnestly invited.

Court Watchung, No. 3871, Independent Order Foresters, met in Junior Hall last night and received five applications for membership. Arrangements are being made to hold a class initiation at the next meeting.

YOUR DULL Headaches

Probably come from overstrained eye sight. Nine-tenths of the headaches are the direct result of eye trouble. Bring those troubles to us and let us prescribe for you.

All work guaranteed.

FREE EXAMINATION BY

Stiles & Co.

PHILADELPHIA EYE SPECIALISTS

at 107 East Front Street, Every Thursday.

Hours 11:15 a. m. to 5 p. m.

John S. Lewis

Artesian Well Contractor.

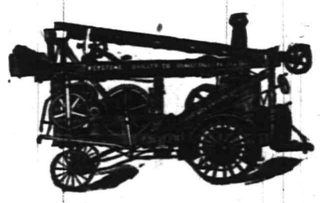

Estimates Cheerfully Given.

Box 173,

Scotch Plains, N. J.

AUCTION SALE OF REAL ESTATE

Will sell on the premises, Monroe avenue, next to Public School, 7-room house, with all improvements, in good order. Lot 45x200; also extra lot.

SATURDAY, APRIL 9, 1910 at 2 p. m. sharp.

P. H. LATOURETTE, Auctioneer.

463

PLAINFIELD SECOND-HAND FURNITURE STORE.

Housekeepers attention—Now is the time that all good housewives do their Spring housecleaning. Do not store your discarded furniture in the garret or cellar to become food for the moths and rats, but send us word. We buy anything, paying the highest cash prices, for everything. If you are in need of anything give us a call and look over our stock. Every article we offer for sale we guarantee in first-class condition, equal to new, at less than half the regular price. We also have a nice line of Velvet and Brussel Rugs; also Crex Grass Rugs for the house and porch. A nice line of feather pillows at half price.

118 Madison Ave., Jackson Building. 'Phone 1064-M2.

NEW MAPLE SYRUP

NEW MAPLE SUGAR

WHITE CLOVER and BUCKWHEAT HONEY

MAPLE SYRUP—	½ gallon cans	65c
	quart bottles	45c
	pint bottles	25c
HONEY—White Clover, box		20c
Buckwheat, box		16c

NEUMAN BROS., GROCERS

WATCHUNG AVE. and FIFTH ST. TEL. 760

MONO

Fireproof Storage Warehouse.

Separate Rooms, Fireproof Partitions. Clean, Dry, Secure.

Inspection Invited—Open 8 a. m. to 6 p. m.

FURNITURE REMOVED WITH CARE.

Telephone 522-W. Opposite freight depot.

Marshall's Laundry

WATCHUNG and FOURTH

'PHONE 702

We have opened a new department—FLAT WORK—Sheets, Table Cloths, Towels, Pillow and Bolster Cases, Napkins, washed and ironed.

50 CENTS PER DOZEN

Household Loan Co.

PLAINFIELD'S RELIABLE BROKERS

We make it easy as possible for honest people to borrow money from us through a CONFIDENTIAL CREDIT ACCOUNT which can be used whenever desired. Customers dealing here fully appreciate our method which comprises such features as giving an exact copy of agreement, also the privilege of making easy weekly or monthly payments, and allowing a Liberal Discount if paid before full time. We stand upon our reputation for HONORABLE DEALING and COURTEOUS TREATMENT, together with the statement that our RATES are positively lower than any company doing business in this County, a fact easily verified by comparison. Everything fully explained at our office or representative will call and give all particulars upon request

Household Loan Co.,

148 EAST FRONT ST., PLAINFIELD, N. J.

Office Hours 8 A.M. to 6 P.M. Tele. 820-J.

Auction Rooms

The Murray Auction and Brokerage Rooms, cor. Park Ave. and 4th street, near C. R. R. station, dealers in Real Estate, Furniture, Modern and Antique, Bric-a-Brac, Silverware, Jewelry, Musical Instruments. We buy anything and everything in good and clean condition, and repair lame furniture. 18 years experience in buying and selling and conducting auction sales. Tel. 666.

R. MURRAY, Auctioneer.

3 14 tf

Richard Parrott, Jr.

COAL Dealer in WOOD and BUILDERS' MATERIALS

680-686 South Second St.

Yard formerly conducted by V. W. Nash. Telephone 357-W. 4 4 6

A. M. RUNYON & SON, UNDERTAKERS.

402 Park Avenue. Telephone No. 40. Office open day and night. Office of Hillside Cemetery. New York Office—50 Great Jones St. Tel. call 3345-Spring. New York Embalmers License—1220. New York Registered Licensed Undertaker No. 315.

Established 1872.

P. CASEY & SON.

UNDERTAKERS AND EMBALMERS

Office 116 Park Ave., Tel. 884-w. Res., 417 W. 3d St., Tel. 903-r. Office open day and night. N. Y. office 10 E. 22d St., Tel. 2094 Gramercy.

H. DE MOTT UNDERTAKER.

56 Somerset St. 'Phone 1128-W

L. L. MANNING & SON.

STEAM GRANITE WORKS.

Corner Central Ave. and West Front St. Opposite First Baptist Church.

DIED.

KANE—In this city, April 4, 1910, Winifred, beloved daughter of Mr. and Mrs. John Kane, in her 25th year.

Funeral from her late residence, 516 West Third street, Thursday, April 7, at 8:30 a. m. and from St. Mary's church at 9 a. m., where a solemn requiem mass will be offered for the repose of her soul. Interment in St. Mary's cemetery. 4 5 2

Chas. L. Stanley,

159 East Front St. 'Phone 928.

Headquarters for choice Cut Flowers and Potted Plants. Floral design work a specialty.

33,000 feet of glass. South Ave.

Classified Advertisements

Help Wanted—Male.

BOY wanted. Miller's Pharmacy, Park avenue and Fourth St. 4 5 3

PRESSMAN wanted for cylinder and job presses. Review, 110 Somerset street. 4 5 tf

FLORIST and gardener wanted on private place; small greenhouse. Apply between 7 and 8 in evening, at 966 Central avenue. 4 6 3

WANTED—Man on farm. Apply B. Scribner, Jefferson avenue and Greenbrook road, back of Dunellen. 4 6 3

WANTED — Painters and paper hangers. 1208 Lenox avenue, Plainfield. 4 5 tf

PRESSMAN wanted for cylinder and job presses. Review, 110 Somerset street. 4 5 tf

WANTED at once, apprentice boys; must be 16 years old. Pond Machine Tool Works. 4 5 6

Situations Wanted—Male.

FIRST-CLASS cook wants position (white); best reference. 120 Watchung avenue, City.

MAN wants work cooking; can give reference. 661 West Third St. 4 6 3

CHAUFFEUR and machinist wants position; formerly worked for Mercer Auto Co., of Trenton. Call 404 Liberty street, city. 4 5 3

For Rent.

TO LET—4 rooms; city water; $8; near Clinton avenue. George J. Finger, 120 West Front. 4 6 tf

Wanted Miscellaneous.

WANTED—Board and care of aged invalid lady in refined family; first floor room; central location. Address "Gentleman," Daily Press. 4 6 2

WANT good horse on farm, one that can plow; state lowest price and particulars at once. Mrs. S. Richman, Washington Rock road, Watchung, N. J.

Lost and Found.

LOST—April 4, by a poor man, $25 in bank bills. Reward to finder at The Daily Press office. 4 6 3

LOST—Young collie dog. Notify 961 Arlington avenue. 4 4 3

Miscellaneous.

ASHES and rubbish removed, also manure and top soil for sale. Geo. Miller, 518 West Fourth St. 4 4 3

Other Classified Ads. on Page 9.

Help Wanted—Female.

WANTED—Girl for general housework. Apply 832 Webster place. 4 6 tf

OPERATORS wanted; experienced in finishing lace running; also learners; clean, light work; steady all year round. Apply Nat Levy & Co., 339 Watchung avenue, old Rink building. 2 25 tf

WANTED—White cook. 97 Somerset street; no washing. 4 6 3

WANTED—Maid for general work; no washing or ironing. Apply 518 East Front street.

WANTED—An experienced chambermaid and waitress, colored. Apply 717 Watchung avenue. 4 2 tf

WANTED—Young girl for light housework at once. 659 West Fourth street. 4 5 3

WANTED—Housekeeper, elderly lady. Apply 1100 West Front street. 4 5 3

WANTED—A cook and a waitress (white). Call before six. L. V. F. Randolph, 741 East Front St. 4 5 tf

TWO girls wanted, one as cook, other as chambermaid and waitress, in family of one. Call Mrs. Keller's 22 Somerset place. 'Phone 196-W. 4 4 3

EXPERIENCED salesladies; none others need apply. A. E. Force & Co. 4 6 tf

WANTED—Neat girl for general housework; no washing or ironing. 145 Westervelt avenue. 4 6 2

WANTED—A young girl as nurse; some experience. Apply, with reference, 90 Grove street.

WANTED—Colored girl for housework. 21 Sandford avenue. 4 5 tf

GIRL wanted at once for office work in Plainfield. Address own hand writing, M. C., care Press. 4 6 2

GIRL wanted for general housework; small family; reference required. Call 27 Vine St. 4 5 3

LAUNDRESS wanted at Muhlenberg Hospital. Apply at the Hospital. 4 4 3

Situations Wanted—Female.

FANCY dressmaking at reasonable prices. 731 East Sixth St. 4 1 6

RESPECTABLE colored woman wants day's work of any kind. Call 308 Arlington avenue. 4 4 3

COLORED woman wishes day's work or housecleaning. Webster, 208 Plainfield avenue. 4 5 3

RELIABLE colored laundress wants washing to do at home; best of reference. Address E. D. G., care Press. 4 6 6

GIRL would like position as cook or to do housework. Apply 612 West Third street. 4 6 2

COLORED girl wants position as general houseworker; no washing. Also position wanted as nurse by young colored girl. 524 West Second street.

A FIRST-CLASS colored laundress wishes work by the week or day; can give reference. Address M. Y., care Press. 4 4 3

For Sale.

$1,300 WILL buy seven-room house and bath; all modern improvements. Address Owner, this office. 4 6 3

FOR SALE—Year old brindle Boston terrier; bat ears; perfect markings; pedigree. Address Boston, care Press.

FOR SALE—Almost new washing machine; cost $8; will sell for $5. 48 Craig place. 4 6 6

FOR SALE—Three sets of single harness, 1 set double work harness, 2 runabouts, cheap. 117 Jackson avenue, borough. 4 6 3

FOR SALE—Lot 62½x125 feet on Emerson street, between Front and Second streets, Highland Park, Plainfield, N. J., at less than $9.00 per front foot. Apply to George Larsen, 390 Broadway, New York. 4 4 6

Chickens and Eggs.

WANTED—Chicken brooder. 140 East Sixth street. 'Phone 907-J.

FOR SALE—Barred Rock, Black Manorca, White Leghorn, Cockerels; eggs for setting 60c a dozen, at 922 Watchung avenue.

FOR SALE—Welles strain Barred Rocks and Cook strain Black Orpington eggs, $1.50 per dozen; White Leghorn, $1.00; stock for sale. E. F. Vail, 1041 Dunellen avenue, near Compton. 4 6 tf

Rooms and Board.

BOARD and room wanted by lady, daughter and two months' infant, in outskirts Plainfield; must be reasonable. Address Reasonable, care Press.

PLEASANT furnished rooms. 48 Craig place. Light housekeeping allowed. 4 6 6

CONNECTING rooms, with board. Mrs. Hellstrom, 312 East Seventh street. 4 6 tf

LET HER DRESS.

In the world of fashion
All is vanity,
Clothes become a passion,
Half insanity.

Woman's ever planning
Something new to wear,
Fashion pages scanning
With an eager air.

Still, I'm not compiling
Data for a roast;
Woman's most beguiling
When she's dressed the most!

His Busy Time.

"Needn't look so happy," cautioned the talkative man on the back platform. "Look out for a cold winter. Ever read up the cold-weather prophets?"

"No," laughed the stranger with the kit under his arm. "I am too busy thinking about the cold-weather profits."

"Cold-weather profits?"

"Yes, I'm a plumber."

SERIOUS.

Wifey—Jack, I'm sorry to say that I have offended Aunt Julia.

Hubby—Dear me, that's serious. She may decide not to send us the usual penny Christmas card.

In the North Woods.

He thought he saw an antlered stag
And so he fired his gun;
He looked again and saw it was
The village barber's son.

Edison Disavows Responsibility.

A reporter was interviewing Thomas A. Edison.

"And you, sir," he said to the inventor, "made the first talking machine!"

"No," Mr. Edison replied. "The first one was made—long before my time—out of a rib."—New York Sun.

What?

Reed—I heard to-day that the International Anti-Cigarette league has 87,000 members who are pledged to abstain from tobacco until they are 21 years of age.

Greene—Is the organization composed of men or women?—Yonkers Statesman.

The Truth at Last.

Hub (with irritation)—Why is it that you women insist upon having the last word?

Wifey (calmly)—We don't. The only reason we get it is because we always have a dozen arguments left when you stupid men are all run out.

Good News.

"Annie Besant says we shall all be rich 2,000 years from now."

"My wife will be delighted to hear that."

"Why?"

"I have promised her an auto when we are rich."

HE FEELS IT.

Quiz—Does a draft give you cold chills down your back?

Whiz—It does when my bank account is overdrawn.

Modernized.

The boy stood on the burning deck,
The smoke made him ker-chee!
He now does stunts in vaudeville
He signaled C. Q. D.

Didn't Pay.

"So you think advertising pays?"

"Nope; I advertised for a wife once."

"And failed to get one?"

"Nope, got one."

Possibly.

Yeast—I understand he kissed his wife for the first time in months.

Crimsonbeak—Paying a freak election bet, probably.—Yonkers Statesman.

Of Course.

"But our ideals!"

"What of them?"

"Are they higher than they were a generation ago?"

"Sure. Everything is higher now."

OUT OF THE HIGH RENT DISTRICT

DWYER & CO.

FORMERLY OF THE FIRM OF J. W. GREENE & CO.

329-335 PLANE ST. THREE DOORS FROM MARKET ST.

NEWARK

This Comfortable 7.50 Mission Rocker

Just Like the Picture Given Away Absolutely

FREE

With a $25 Purchase or Over

In Furniture, Carpets & Rugs

THIS premium is quite an item in itself, but we don't believe in doing things by halves, so we go the limit and GUARANTEE TO SAVE YOU 25% on your purchases of everything in home furnishings, a merchandising feat made possible by being

"Out of the High Rent District"

There is no reason why you should continue to pay the long profits, tacked on by the high rent, swell front houses, for goods of no better quality than ours.

Remember This solid weathered oak MISSION ROCKER does not cost you one penny—DELIVERED TO YOUR HOME ABSOLUTELY FREE with a $25 purchase--CASH or CREDIT.

Dining-Room Chairs

Substantially built of selected solid oak, very nicely polished, fitted with comfortable cane seat. Regular price $1.50; special, each,

79c

Not More Than Six to a Customer

Combination Offer

ENAMELED IRON BED, SPRING AND MATTRESS

One WHITE ENAMELED BED, well constructed and of neat design, in any size; one ALL METAL, VERMIN PROOF SPRING, and an excellently made COMFORTABLE MATTRESS; total value, $8.00; our "Out of the High Rent District" price for the OUTFIT, ALL COMPLETE, only..... 4.98

DONT WORRY
Get the Habit
"It's Easy to Pay the DwyerWay"

Oak Side Board

Regular $15 Value

This highly polished solid oak sideboard, fitted with large bevel French Plate Mirror; has 3 drawers and deep linen closet; regular $15 article for only 7.98

NIGHT OVER A GREAT CITY.

Across the miles I watch the city lights,
Burn with a myraid twinkling eyes,
Like fireflies in a midnight revel mad,
No sounds I hear, no endless cries.
No grinding harsh of ceaseless traffic—all
By distance stilled. The wind that sighs
Up from the dusk whispers of deeper themes.

I think of that great scene that lies
Beneath those lights—of Death, whose dreaded touch
Falls on the foolish and the wise;
Of venegeful Hate that greets the dark with joy;
Of where black Envy softly tries
To work another ill; of all the greed,
The lust for gold, base enterprise
Of sin to blacken lives of things in brass
That men bend low to idolize;
Of broken hearts and lives, warm things for use,
Some Midas feast to solemnize.

I wait to hear a curse with blasting flame
Leap from the calm untroubled skies
Where He still keeps His long eternal watch;
And then—the wild thought dies
I think of Love that shines in those dark streets
As long ago in angel guise
In Bethlehem—the deep, true human love,
Glad of its allto sacrifice,
Entwining heart to heart; and then as one
Who hears a sweet distant music rise
And drown the harsher voices of the night,
So in my sight Love sanctifies
The night-wrapped city, and all the darker things
Its shining presence glorifies.

—Use Press want ads. They pay.

LITERARY

Long ago the East gave of its manhood and its means for the winning of the West. The day may be at hand when the West, youthful and buoyant and perhaps even bumptious, will bring back some return for that old obligation to the East. The West has been reclaimed. Isn't it time for somebody to launch the evangel of reclaiming the East? From "Lessons from Western Fruit Culture for the East," by Agnes C. Laut, in the American Review of Reviews for April.

An interesting side light is thrown on the current high prices of foodstuffs in "The Case Against Meat as a Staple Food," by Milo Hastings, in Physical Culture for April. In this discussion of the virtues of various forms of food, the respective values of all the meats and vegetables in common use are compared in an interesting manner.

RECIPE FOR A POPULAR NOVEL

Make the hero tall and slim,
Make him brave and make him strong;
Put a "godlike head" on hom,
Make him suffer some great wrong;
Make the heroine so fair
That no matter where she passes
Everyone will turn to stare—
Make her parents stubborn asses.

Place her in some foreign land,
There a princess she must be;
Have them both misunderstand
Through ten chapters, he and she;
Let her scorn him at the start,
Add a lot of complications;
Gradually cause her heart
To take on wild palpitations.

Make him do things which no man
Who was sane would dare to try;
Choke restraint, and, if you can,
Make the lady reader cry;
Overturn a throne or two,
Never mind about the reason;
Don't neglect to scatter through
Plot and counterplot and treason.

He must be a Yankee lad—
That's important, don't forget;
They must for awhile be sad,
Let her eyes be often wet;
Let her guess, but don't permit
Him, before the end, to tell 'er;
Having thus concocted it
You'll have written a best seller
—Chicago Record-Herald.

FOR A YOUNG GIRL.

There is undoubtedly an age in colors. The clear blues, red, pinks and yellows belong to youth, and youth alone should wear them.

The time will soon come when the pastel shades, the lavenders, the shaded purples and the shadowy greens must be our lot. Therefore, "gather ye rosebuds while ye may" and glory in all the fresh, beautiful colors of youth.

It is not one color that is too bright, too lond for a young girl, it is the combination of two or more colors. If this be remembered when replenishing the wardrobe, and only those colors be chosen which will combine with those already got, fewer mistakes will be made and the number of "perfectly hideous" hats or frocks hung in forgotten clothes presses would soon diminish.

It is a mistake for a young girl to eliminate all the stronger colors from her belongings, for she, and she alone, can do them justice.

THOUGHTS.

I do not number my borrowings; I weigh them. And had a designed to raise their value by their number, I had made them twice as many. —Mantaigne.

The world does not require so much to be informed as to be reminded.—Hannah More.

We find in life exactly what we put in it.—Emerson.

Duty done is the soul's fireside.—Browning.

Can a man help imitating that with which he holds reverential converse?—Plato.

Discretion of speech is more than eloquence.—Bacon.

—Advertise in The Daily Press.

This Store Closes Evenings at 6. Except Saturdays

HAHNE & CO.

·IMPORTERS· NEWARK'S STORE BEAUTIFUL BROAD, NEW AND HALSEY STREETS ·RETAILERS·

The Most Industrious Store in Newark---The City of Industry

Tremendous Summer Supply Sale Wash Goods

Trophies From a Bargain Hunt That Cover a Broad Field---Values That Are Irresistible. This Big Store's Gigantic Stocks of Cotton, Silk and Cotton, and Linens Included.

From mill and warehouse and wholesale place we've gathered piles and piles of goods that are sure to make this bargain carnival of cottons unparalleled. We've searched high and low for good things. We discovered many of them, and now they are gathered here, well distributed over a greater number of counters and tables than we have ever devoted to a wash good sale, with **more salespeople** than any previous event; and with these special lots we have mingled a mass of our own regular wash goods in order that we might make this a most memorable event.

We restrict the sale to consumers only—it is intended for family trade, and we will sell only in stipulated quantities and will fill **no mail or 'phone orders.**

The quantities, as a rule, are large, but if you have a strong preference for any particular item we advise you to **come early.**

APRON GINGHAMS.
Southern Mills (best); fast color; made right where the cotton grows..... .5

19c PLAIN VOILES.
Scarcest of any of the cotton fabrics; in a variety of colorings, at..... .10

12½c DRESS GINGHAMS.
A fine line of standard quality in a big variety of patterns..... .10½

39c TAN IRISH LINEN.
Full yard wide, in the rich natural color of the spun flax..... .23

15c WHITE MADRAS.
Pretty woven shirting styles; white, with dots, and figures in black, red and lavender..... .7½

25c WHITE INDIA LINON.
40 inches wide; smooth mill laundered; free from knots, at only..... .16½

40-IN. LINON LAWN.
White handkerchief quality, from fine quality, at..... .12½

40c FANCY FOULARDS.
Silk and cotton fabrics; very pretty; 27 inches wide, at..... .23

PLAIN PONGEES.
Silk thread, mercerized, 28 beautiful colors to choose from, at..... .10½

40c BAGDAD SATIN STRIPES.
A most exquisite zephyr material for dresses or skirts..... .16

TROUVILLE CHALLIES.
Oriental and persian palmleaf patterns for kimonos, at only..... .3⅞

19c ZEPHYR GINGHAMS.
Fully 144 styles of these splendid Scotch process ginghams, at..... .12½

MASSACHUSETTS BEST CALICO.
Absolutely fast color fabrics that will wash and wear indefinitely, at only..... .5

39c HONOLULU CLOTH.
A rough pongee finish resembling Rajah silk, 20 colors, at only..... .20

12½c BELFAST LINEN FINISH.
Pure white, glistening finish; a good substitute for all linen..... .8½

RAMIE CRASH.
The fashionable linated fabrics in all staple colors as well as odd shades, at..... .12½

25c IRISH DIMITIES.
Best grade, daintiest new cords, floral patterns, will be sold at..... .18

BOYS' GALATEA.
Highest grade; for suits and blouses; will be priced..... .12½

1,000 PIECES LONG CLOTH.
Fine lingerie quality; full pieces of 10 yards for..... .68

25c WHITE DRESS BATISTE.
40 inches wide; sheer, full mercerized; nice for commencement dresses..... .17

12½c PRINTED LAWNS.
In a pleasing array of novel and pretty designs, at only..... .6¾

50c IRISH ALL-LINEN.
This is the Old Bleach from the native flax, pure white..... .32

COTTON CREPE.
French crinkled seersucker styles; in a variety of colors, at..... .7½

TENT CLOTH.
Plain colored canvas weaves, especially nice for summer suits, at only..... .8½

Hahne & Co. Broad, New & Halsey Sts., Newark, N. J.

Ture Sympathy.

"You are charged with stealing three pairs of trousers," said the judge. "What have you to say for yourself?"

"I'm guilty your honor," replied the prisoner, "but I stole them for my wife."

"You are discharged," said the judge, in a tone redolent with sympathy. His honor was in the henpecked class himself.

The Borrower

Now doth the thrifty citizen
Arise before the dawn
And heap the snow from off his walk
Upon his neighbor's lawn.
And when the job is nearly done
And polished is the track,
Why then he'll seek his neighbor's door
And hand the shovel back!
—Cleveland Plain Dealer.

At the Literary Club.

"I think I'll ask yonder young lady if she ever read Scott's Emulsion. Good joke, eh?"

"Fine joke, but I'd advise you to try it on come other young lady."

"For why?"

"That first young lady is the daughter of your boss."—Louisville Courier-Journal.

Never Trouble Trouble.

"Here's an article in this magazine entitled 'How to Meet Trouble,'" said Mrs. Wedderly. "Shall I read it to you?"

"No, thank you," replied his wife's husband. "How to dodge trouble is the brand of information I'm looking for."— Chicago News.

In Current Parlance.

"Whiskey," said the physiologist, "not only injures and discolors the skin, but it destroys the coating of your stomach."

"I see," answered Mr. Chuggins; "it damages the inner tubes as well as the outer casings."—Exchange.

Scallop Scramble.

Simmer two cupfuls of scallops in salted water for ten minutes. Then drain in a colander, dashing cold water over them. Break each scallop in half. Put two tablespoonfuls of butter in a hot frying pan and then stor in the scallops. Toss with a fork until they begin to brown. Add half a dozen eggs, not beaten, and stir until they thicken. Turn the mixture on buttered triangles of toast, sprinkling minced parsley on top.

The Plate Showed It.

"Prisoner," said the judge, "you say your wife hit you on the head with a plate. Is that so?"

"Yis, sorr," answered the prisoner who rejoiced in the name of Mulligan.

"But," said the judge, "your head doesn't show marks of any kind."

"No, sorr," answered Mr. Mulligan, with a touch of pride, "but ye should have seen that plate!"

MAKING A LAWN

Bramshank, after investigating the matter carefully, last spring decided that the best way to deal with the half-acre of ground surrounding his new suburban home was to seed it heavily and just let the grass grow at its own sweet will.

"If you don't cut the new grass all summer," Bramshank explained to his wife, "it gets a chance to thicken up and the next year you have a splendid lawn. I think we can stand the long grass for one season!"

"Oh, certainly," agreed Mrs. Bramshank, who has an inventive mind. "And when it gets tall enough, say about August, we can hang Japanese lanters through it and give a garden party! It will be nice, too, to serve afternoon tea under the shade of the bluegrass!"

"That's all right," said Bramshank indignantly, "but I'm going to do it all the same!"

Nobody could say that Bramshank was stingy with the seed. He got a huge quantity from a dealer who was going out of business and anxious to dispose of his stock at cut rates, and he painstakingly sprinkled all of it over his yard on the theory that if a little was good a great deal was better.

When the first tender shoots of green began to color the ground Bramshank positively chortled with joy and pride. He took practically all the credit to himself for the rapidity and thickness of the growth, though he did grudgingly allow a trifle of it to the seed man. "He said it was a special variety of seed," Bramshank told his wife, "and I believe he was right. Just look at it!"

After a few weeks that was all the Bramshank family did—look at the lawn. Indeed, the whole suburb contracted the habit of sauntering over to look at the Bramshank place, for nobody had ever seen anything like the grass that was growing there. It was Hackinny who first broke the news.

"Say," he hailed Bramshank from the sidewalk, "when did you decide to take up truck gardening? Aren't you afraid so much grass mixed in will interfere with the vegetables?"

Bramshank after one pallid glance over his weird-looking estate reeled up against a porch pillar with a blinding light breaking over him. The reason his lawn looked so queer was that half the seed was the seed of assorted garden vegetables.

There was carelessness about the groupings which might have appealed to an artistic nature, but which only further agonized the Bramshanks. There would be a little bunch of tomato plants, say, in the middle of the lawn and flanking them a thinly scattered array of feathery carrot tops. Green onions, lettuce, cucumbers, muskmelons and cabbages hilariously fraternized in the wildest confusion. As he searched further Bramshank found Indian corn sturdily pushing its way up in various spots. Also there were turnips and parsley and many more things. In fact, as Mrs. Bramshank said, a banana grove was all that was lacking to make their half-acre a complete botanical collection for the entire western hemisphere!

Now, vegetables are all very well in their place, but nobody would choose to have them scattered all over a lawn. To be sure, Bramshank could have mowed them down, but he would have had to mow also such grass as there was—and anyhow Mrs. Bramshank had a frugal mind. She believed in accepting the goods the fates provided, so she refused to allow the garden-lawn to be destroyed.

Bramshank said the real reason for her refusal was that she had fallen in love with two tomato plants on the lee side of the library window and that she could not resist the appeal of the tender young carrots pathetically flourishing near the lilac bushes. There was something touching also about the manner in which the cucumber vines trustingly spread out and strangled the struggling grass about them.

The worst of it was that all summer Bramshank toiled in the garden he hadn't expected to have at all. It seemed rank foolishness not to take care of the enthusiastic tomatoes and other garden truck. The whole neighborhood took to running over to get parsley from the Bramshank front lawn because the idea was so unique—and not every one can pick lettuce from along the front of his town property.

The Bramshanks raised several bushels of tomatoes, three dozen ears of green corn, cucumbers enough to start a pickle factory and untold quantities of small truck. Bramshank had to get up an hour earlier each morning all summer long properly to care for his vegetables, besides bearing the jeers of his neighbors. And by fall there wasn't any grass at all.

This spring Bramshank is going to sod over his lawn. It will cost more, but he says it's safer.

New Arctic Expedition.

The Bulletin of the Geographical society of Italy announces another arctic expedition. The leader will be Baldwin, the leader of the arctic expedition of 1901-1902. He proposes an exploration of the polar regions and to reach the pole. He proposes to follow the route taken by Nansen in the Fram. It is proposed to spend four years altogether in the search.

Scheuer's Bargains

For Thursday, Friday and Saturday

Scheuer's Best XXXX Minnesota Patent Flour, 24½ Bag 85c; per Barrel - - - $6.75

Curtis Bros.' Blue Label Catsup, 25c size, a bottle 19c	Svea Wafers for Teas, 25c size, a tin 19c	Hartley Scotch Orange Marmalade, 18c size, 1-lb. pot 15c	Pure French Olive Oil, 38c size, a bottle 32c	Breakfast Cocoa, Gold Medal Brand, 20c kind, a tin 15c	Maraschino Cherries, 25c size, a bottle 21c
Duryea's Satin Gloss Starch, 10c size, a pkg. 7c	Large Queen Olives, quart Mason jar 25c	Imported Sardines, Packed in Olive Oil, 20c size, ½-lb. tin 16c	Swift's Pride Laundry Soap, ten 5c cakes 35c	Swift's Pride Cleanser, 10c size, a can 8c	Jello, Ice Cream Powder, a package 12c
Powell's Chocolate Covered Crackers, worth 25c lb., a lb. 18c	Fresh Milled White Rolled Oats, 6-lb. bag 23c	National Biscuit Co. Uneeda Biscuits, per pkg. 4c	Choice Broken Rice, a lb. 5c, 6 lbs. 25c	Kippered Herring, 10c size, 3 cans 25c	Smoked Bloaters, 5c kind, each 3c
Peanut Butter, Beechnut Brand, 25c size, a jar 21c	California Asparagus, Alto Brand, 25c kind, a can 20c	Tomatoes, Reliance Brand, 10c kind, 3 cans 25c	Stringless Beans, 12c kind, a can 10c	Spinach, Garland Brand, 12c kind, a can 10c	California Plums, Delmonte Brand, 22c kind, a can 18c
Fancy Maine Potatoes, cook white & mealy, ½ bushel basket 39c	Choice Delaware Sweet Potatoes, 6-qt. pony basket 35c	Fancy Cape Cod Cranberries, a quart 8c	New Florida Beets, a bunch 6c	Fresh Asparagus, a bunch 25c 30c 35c	Fresh Water Cress 5c
Fresh Spinach, ½ peck 15c	Jersey Parsnips, pony basket 18c	Yellow Turnips, pony basket 18c	Florida Oranges, a dozen 35c	Fresh Green String Beans, a quart 15c	Spring Onions, a bunch 5c
10 Stamps with California Prunes 3-lb. carton choice 25c	15 Stamps with 1 package Fluffy Ruffle Starch 10c	20 Stamps with 3 large rolls Toilet Paper 25c	10 Stamps with large bottle Witch Hazel 25c	10 Stamps with 1 bot. Green Seal Salad Dressing 21c	25 Stamps with 1 bot. Oak Orchard Preserves 25c

10 S&H Stamps with

3-lb. box Starch....20c
Large Bottle Blue....10c
1 box Ball Blue....10c
1 box Allen's Talc. Powder...10c
1 box Allen's Tooth Powder..10c
1 package Macaronni....20c
1 package Spaghetti....10c
1 bottle Vanilla....15c
1 bottle Lemon Extract....15c
1 can Black Jack Stove Polish 10c
1 can Liquid Enameline....10c
7-lb. bag Salt....10c
1 package Parlor Matches....12c
1 bottle Ammonia....10c

IMPORTED AND DOMESTIC CHEESE.

Full Cream Cheese, lb....22c
Neufchatel Cheese....5c
Cream Cheese....10c
Snappy Cheese....10c
Limburger Cheese, lb....20c
Imported Swiss, lb....34c
Muenster Cheese, lb....24c
Roquefort Cheese, lb....42c
Gorgonzola Cheese, lb....35c
Holland Edam Cheese, ea...$1.10
Pineapple Cheese, each....42c
Camebert Cheese....25c and 30c

Salt Mackerel, each....5c and 8c
Large Salt Herring, dozen...20c
Kippered Herring, a can....15c
Soused Mackerel, a can....18c
Burnham Clam Chowder, can 17c
Alaska Salmon, can....15c
Clover Leaf Salmon, 1-lb can 20c
Schrimp, a can....12c and 22c
Holland Herring, a keg....88c
Fish Ball in bouillion....18c
Deviled Crab Meat, a can....22c
Anchovies spiced, a keg....25c
Lobster, per can....25c and 45c

Extra S&H Stamps

100 S. & H. Stamps with 1-lb can Scheuer's Baking Powder....45c
100 Stamps with 1 lb 60c Tea.
70 Stamps with 1 lb 50c Tea.
30 Stamps with 1 lb 35c Tea.
30 Stamps with 1 lb 32c Coffee.
30 Stamps with 1 lb 29c Coffee.
20 Stamps with 1 lb 27c Coffee.
20 Stamps with 1 lb 23c Coffee.
10 Stamps with 1 lb 18c Coffee.
10 Stamps with ¼ lb 50c Tea.

R&G CORSETS

A model for every figure.

If you are dissatisfied with your paper service call on or 'phone

The Hustler

The best service in the city

Morning, Evening & Sunday Papers

'Phone 668-J

William H. Olmsted

331 Watchung Ave.

J. HIMMELFARB,

TELEPHONE 903-J.

High-Grade Ladies' Tailor

Habit Maker

Fashionable Dressmaker

REMODELLING A SPECIALTY.

309-311 NEW ST.

Near Truell's Court

DRUGGISTS.

WE ASSUME THE RISK

There is no promise exacted or formality expected when you accept our offer of money back for the asking, if REXALL HAIR TONIC fails to give you satisfaction. Put us to the test today. We will assume all risk. TWO SIZES 50c and $1.00

MILLER'S PHARMACY

Park Ave. and Fourth St. Tel 208.

Hodge's Pharmacy.

Y. M. C. A. Building.

BELLE MEAD SWEETS.

Tel. 62

HOTELS

WETUMPKA INN

301 E. Seventh St. 'Phone 1369-W.

Refined boarding house with hotel accommodations and service. All improvements. Private baths. Bell service. Hot water heat, etc.

G. T. Hulling, Prop.

HOTEL WALDORF

EAST FRONT STREET.

HENRY WINDHAM, Prop.

Gottfried Kruger's Extra Beer on draught. Imported Wines, Liquors and Cigars. Hotel accommodations and private Dining-Room.

G. J. WEINMAN

CAFE

213 Park Ave., Tel. 524-J

HOTEL KENSINGTON

NORTH AVENUE

UNDER NEW MANAGEMENT

HOUSE THOROUGHFY RENOVATED

SUNDAY DINNER From 12:30 to 2 P.M. 50c

THE

Hotel IROQUOIS

Conducted on the European Plan

Park Ave. and Second St.

JOHN WINZENRIED'S

Storage Warehouse

816-818 WEST FRONT ST.

Separate Rooms—Clean and Dry. Furniture removed with care.

Tel. 640-R. Residence 312 Lee place.

—Use Press want ads. They pay.

PROPOSALS FOR COAL

Pursuant to a resolution adopted by the Board of Education of the City of Plainfield, N. J., at a meeting held April 4, 1910, notice is hereby given that the Board of Education will meet on Monday, April 18th, 1910, at eight o'clock, at the Board room in the High School building, corner Ninth street and Arlington avenue, in the City of Plainfield, at which time and place said Board of Education will receive sealed proposals for furnishing eight hundred tons (more or less) of the best anthracite coal for steaming and hot-air purposes; in the different sizes. The quantity required of each size can be obtained at the office of the Secretary of the Board, High School building, Ninth street and Arlington avenue.

Parties bidding will be required to specify in their bids the name of the coal and shippers of same.

All coal to be thoroughly screened over a seive fine enough to take out all dust and small particles of coal, and to be prepared acceptable to the Committee on Fuel, or their agent or representative.

All coal to be placed in the coal bins within the public school buildings without any extra expense to the Board for handling or trimming the coal in the bins, and to be delivered at such time as the Board may direct.

Bids to specify whether long or short tons.

Payment for all coal contracted for to be made after July 1, 1910.

All proposals to be endorsed "Proposals for Coal," and addressed to the Secretary of the Board.

Upon receipt of the bids or proposals the Board will immediately proceed to unseal the same and publicly announce the contents in the presence of the parties bidding, or their agents, provided such parties or their agents choose to be then and there present; and also to make proper record of the prices and terms upon the minutes of the Board.

No bids will be received until the day and hour above named, and none thereafter.

The Board reserves the right to reject any or all bids.

For the Board of Education.

F. B. CLARK,
Clerk of the Board.

4 6-9-12-14-16-18

PROPOSALS

FURNITURE AND FIXTURES FOR NEW PRIMARY SCHOOL.

Pursuant to a resolution adopted by the Board of Education of the City of Plainfield, N. J., at a meeting held April 4, 1910, notice is hereby given that the Board of Education will meet on Monday evening, April 18th, 1910, at 8 o'clock, at the Board Room, in the High School Building, corner of West Ninth street and Arlington avenue, in the City of Plainfield, at which time and place said Board of Education will receive sealed proposals for furniture and fixtures to furnish the new Jefferson school now being erected on Dunellen avenue.

The schedule of requirements will be found on file at the Board Room, or a copy will be sent to those applying for same.

All proposals to be endorsed, "Proposals for Furniture and Fixtures for Jefferson School," and addressed to the Secretary of the Board.

Upon receipt of the bids or proposals the Secretary will immediately proceed to unseal the same and publicly announce the contents in the presence of the parties bidding or their agents, provided such parties or their agents choose to be then and there present, and also to make proper record of the prices and terms upon the minutes of the Board. No bids will be received previous to the hour designated, and none will be received thereafter.

The Board reserves the right to reject any or all bids.

For the Board of Education.

F. B. CLARK, Clerk.

4 6-9-12-14-16-18

Proposals for School Supplies

Pursuant to a resolution adopted by the Board of Education of the City of Plainfield, N. J., at a meeting held April 4th, 1910, notice is hereby given that the Board of Education will meet on Monday evening, April 18th, 1910, at eight o'clock, at the Board room in the High School building, corner Ninth street and Arlington avenue, in the City of Plainfield, at which time and place said Board of Education will receive sealed proposals for furnishing school supplies for the ensuing school year, commencing July 1, 1910, a list of which can be obtained at the office of the Board. All proposals to be endorsed, "Proposals for School Supplies" and addressed to the Secretary of the Board.

Upon receipt of the bids or proposals, the Secretary will immediately proceed to unseal the same and publicly announce the contents in the presence of the parties bidding, or their agents, provided such parties or their agents choose to be then and there present, and also to make proper record of the prices and terms upon the minutes of the Board. No bids will be received previous to the hour designated, and none will be received thereafter. The Board reserves the right to reject any or all bids.

For the Board of Education.

F. B. CLARK,
Clerk of the Board.

4 6-8-11-14-16-18

Advertised Mail Matter.

E. H. Bird, P. M.

APRIL 4, 1910.

Arcury, Mrs. J.
Barber, Miss E.
Brady, W. H. H.
Bidencope
Bulmer, Mr. H. F.
Bittner, Mr. E.
Boland, Mrs.
Brokaw, Mr. W. H.
Barnes, Mr. B. H.
Baird, Mrs. E. G.
Briant, Russell
Curry, Rev.
Coles, Miss Jennie
Carey, Mr. Herbert
Cranmer, Dr. C. C.
Dorsey, Miss Lucie
Duffy, Mr. Michael
Eskesen, Miss Reina
Furey, Miss flolet
Finecy, Mr. Michael
Grath, Mr. F. M.
Holmes, Mrs. C.
Hallock, Miss S. A.
Hale, Miss M.
Hillyer, Miss F.
Henry, Mr. G. C.
Holt, Robert S.
Hubel, Mrs. Ruth
Ivins, William
Jones, Irwin
Jones, Miss Kath.
Judson, Newton
Le Vine, Helen
McCullough, Miss E.
Louis, Mr.
Moore, Mr. H. W.
McClan, Wr. Wm.
McIwee, E.
Nelson, Mr. V.
Perine, Mrs. M. J.
Perrine, Wm.
Pierce, Mrs. Frank
Randolph, Mrs. M.
Russell, Miss G.D.D.
Roberts, Miss Ida
Rogan, Miss S.
Rice, Miss E. M.
Reiley, Jesse L.
Rathbun, Mrs. R. H.
Slinn, Mr. John
Smith, Mrs. E. E.
Stanley, Mr. Harry
Schwed, Mrs. Jas.
Simmons, Miss H. P.
Skillman, Mrs. G.
Stillman, Mrs. F. W.
Thomas, R. E.
Thompson, Miss F.A.
Tilney, Mr. N. L.
Vasselo, Mr. Taney
Vechan, Mr. W.
Wright, Mr. Harry
Willis, Mrs.
429 Hancock St.
Van Cleef, Miss C.
Fourth Class Matter
Dorrance, Mrs. H.
Ryan, Mrs. L.
Vail, Mr. I. R.

(PLEASE SAY ADVERTISED.)

PLAINFIELD WINDOW CLEANING CO.

H. MERSTRICH, Prop.

Stores, Offices, Private Residences, New Buildings, Cleaned, Scrubbed and Oiled. Office, 145 East Front Street. Tel. 864-J.

Ham Omelet.

Take half a cupful of finely minced boiled ham, and put it into a frying pan, pouring over it four eggs beaten up with half a cupful of milk. Stir thoroughly. As soon as the eggs begin to thicken, turn into a hot dish and serve immediately.

Mijn Religion.

Though living on the borders of Thibet, no trace of Buddhism is found amoung the Mijus, an Asiatic race. Their religion is animistic and consists in the propitiation of the various spirits to whom sickness, failure of crops and such like calamities are attributed. The propitiation takes the form usually of the sacrifice of a fowl or a pig, a small portion being set aside for the spirit, the rest going down the throats of the offerer and his family.

To a Chemist.

"I want you to prepare for me a formula for making the best pumpkin pie that can be made," said the pie manufacturer to the chemist. "I've used turnips and ocher and potato flour and all the things my rivals use, and have beaten them a little bit at their own game, but now I want to put out a pumpkin pie that will simply outclass all other brands. I will pay you whatever fee is right for the work."—Life.

Kaffir Superstition.

Kaffir women will not pronounce their husbands' names, or even use words which contain the emphatic syllable of those names. One old woman, being taught to say the Lord's prayer, changed the word for "come" in "thy kingdom come" to something that made nonsense, and it proved that the proper "come" word was the main syllable of her husband's name.

Dry Reading.

"No one meets such various kinds of people as we do," said a librarian. "You see that little old man over there? He is going through the encyclopedias, one volume at a time. He comes in every day and begins where he left off the day before. He has read through an entire set and is beginning another. Pretty dry reading, some of it, one would say."

Keeping Cut Flowers.

Cut flowers will last fresh much longer if, before putting them in water, the stem is split up about an inch. Maidenhair fern will last fresh for a long time if, when gathered, the stems are inserted in boiling water and left until the water is cold before using.

Proof of Devotion.

"Before we were married," said Mr. Meekton, "I showed my affection for Henrietta by serenading her." "I suppose you neglect such attentions now." "Yes. I show my affection now by respecting her desire that I shall not try to sing."

Scoops.

Assistant—"Absolutely nothing doing in the news line to-day." Editor—"Very well. Put a pair of trousers on the office cat, photograph him, and we'll run a special on the oldest survivor of one of the Indian wars."—Puck.

Wail of a Pessimist.

"You can't fool a beggar with bad money," says the Philosopher of Folly. "The deaf and dumb beggar rings it to see if it has the right sound, and the blind beggar looks for the mint mark."

Fact Worth Remembering.

Keep burnishing your shield. It is true our own mental outlook does seem to color things, and the gayer you expect them to be, the gayer they are.

Stature Matched His Intellect.

Thackeray was six feet two inches in height, and Sir H. W. Lucy says the great novelist wore a 7⅝-inch hat, beating Dickens and John Bright by a full half inch.

Makes Life Too Humdrum.

"I don't believe in early marriages," says the Philosopher of Folly. "After you get married there's no excitement to look forward to but death."

Optimist Defined.

An optimist is a fellow who remarks, when the slush is three inches deep on the walks, that it's fine weather overhead.

Moderation a Requisite.

It is a good thing to have good friends, but not to be dominated too much or too long by their example.—Rev. William Dickie.

Precious Metals Lost.

The loss from wear and tear and shipwreck of precious metals has been estimated at two tons of gold and 100 tons of silver yearly.

Habit Hard to Change.

You cannot, in any given case, by any sudden and single effort, will to be true, if the habit of your life has been insincerity.—F. W. Robertson.

Never Wholly Forgotten.

However much a scientific man may attempt to remove himself from his early studies, he returns to them again in his old age.

Daily Thought.

Opportunity knocks but once; other knockers, please copy.—Life.

Love Casteth Out Fear.

Love cannot be mixed with fear.—Seneca.

A Toast.

Women! Second only to the press in the dissemination of news.—Judge.

A LONESOME SUNDAY

"Nope, I wouldn't go so far as to say that Washington is a lonesome town to live in," observed a western man who recently came back to Washington to live after an absence of several years, "but it certainly did seem to me like one vast oasisless desert last Sunday for a fact.

"Last Sunday was my first Sunday in Washington since I got back here. I've been out in my little town in the west for a number of years, and only got back here a couple of days before last Sunday.

"When I lived here before I only knew one family intimately. I knew a lot of folks, of course, in a stiff, distant sort of way, and was acquainted with the people in the house where I had my room just well enough to exchange nods with them when I met them on the stairs going out or coming in.

"But there was only one family that I knew well enough to go and visit with.

"The man was a chap I used to play marbles and shinny with back in the little western town where we were raised together. He came to Washington years before I did, married, began to raise a family, and when I got here the family was nicely settled in a flat over in Georgetown.

"His wife was a mighty nice little Washington woman, and the kids were interesting and lively. Used to enjoy going over to see 'em when I was here before above all things. My visits over to Georgetown at that time were right frequent. They'd let me sit around the flat for a few hours every Sunday, and make me stay to dinner more often than not, and I sure used to enjoy those visits a heap. Enjoyed the dinners, too, after 'rassling' around for what I could get at my boarding house.

"After dinner the man and I'd light cigars that I'd contribute as my share of the entertainment, and we'd sit down in his den and talk about the way he used to lick me, or I licked him, when we were playing hookey from school back in the little western town, and cross-question each other about what became of all the boys that belonged to our particular gang. While we thus talked his wife'd come in and sit down and listen to us with her hands in her lap, and tell us that we weren't much better than huge, irresponsible kids yet—for we'd guffaw and holler so that it's a wonder the folks in the other flats didn't rap on the walls or complain to the janitor. I always hated to get up and come away, I used to enjoy my visits over in that little Georgetown flat so much.

"Well, when I got back here, feeling lonesome like a man's liable to feel after he's been away from a town for some time, I decided to drop in at that Georgetown flat on the next Sunday—which was last Sunday. I'd been feeling as blue as the deuce, and I honestly did feel good over the prospect of going over there and meeting my old friends.

"I reached there along about two o'clock in the afternoon, and it all looked so natural around that neighborhood that I guess I shortened my stride in my eagerness to push the electric button of that flat.

I remembered just the button to push, and I gave it three short pushes, like I'd always done—three pushes being the regular, understood signal that I was the applicant for admittance down in the vestibule.

"I waited for the little clicks in reply that I'd been accustomed to, signifying that the vestibule door had been unbolted, or unbarred, or unlocked—however it's done I never could make out—from the flat above.

"But the little clicks didn't come.

"That seemed queer. They'd always been home at 2 o'clock on Sundays, and it didn't seem possible that their church services could last as long as that.

"So I gave three more pushes at the button and waited again for the replying clicks. But again the clicks failed to come.

"Then I felt something must be wrong. I didn't have my glasses on, but I put them on then so's I could look to see if my friend's card was there behind the bit of glass above the letter box. I saw at once that his card wasn't there. There was no card there at all—just the wood beneath the glass showing.

"Then I knew that the only family that I was on visiting terms with in Washington had gone away.

"Funny, but blamed if the sunlight didn't suddenly seem strained and thin to me. I felt like a chap that'd been marooned, or something. Stood there, kind o' dazed like, when the janitor walked up the basement steps. I asked him where the only family I knew in Washington had gone.

"'Oh, they went wes' somewheahs, boss—yo' all kin search me, suh—Ah don't know wheah—'bout six months ago,' the janitor told me.

"So I had to go back to my boarding house room, feeling pretty badly crushed you'd better believe. I wouldn't call Washington lonesome, but I sure felt then as if I ought to've married, myself, a long time ago, so's I could have a family of my own to be chummy with. And I don't know but what I'll just think that over yet."

No Outside Help.

John—What doctor attended your aunt in her last illness?

James—None. She died a natural death.—Harvard Lampoon.

Anniversary

"The Bee Hive"

L. S. Plaut & Co.

The firm of
E. PLAUT L. PLAUT
M. PLAUT O. MICHAEL

The Greatest Throngs In The History of the Business

Not even excepting the Christmas seaosn are to be seen here daily. It is indeed a joyous occasion and everybody is celebrating with a gay and happy spirit. People from all parts of the state in goodly numbers are flocking to the store, and the volume of business is away beyond our most sanguine expectations. Hundreds of congratulatory letters are daily received from folks living at a distance who traded with us years and years ago, regretting that they cannot be with us at the present time. One woman writes: "I always did like your store as it seemed to be possessed of a homelike atmosphere and environment—and I always found it profitable to me to trade with you.". Another woman writes: "I could always depend upon your store—and you seemed to have a choicer variety than I could find anywhere else," —and so letter after letter possesses a conscientious personal ring to it—a human touch of sentiment that proves there is more to business than mere barter.

From the first floor to every section of the store is in festal array and every department is offering literally stacks of the season's most desirable merchandise at prices that are truly unprecedented. The concessions in some instances are so astonishingly liberal as to seem almost increditable; so don't fail to visit the store as often as you possibly can during these days of celebration.

HERE ARE 40 MORE BARGAINS ADDED to a long list remaining over from Monday, Tuesday and Wednesday. Every day has an additional new list of anniversary bargains.

DOORS DO NOT OPEN UNTIL 9 A. M.

Reg. $1 Women's Chamois Gloves

One clasp natural chamois gloves with Paris point back, gusseted fingers, perfect fitting. Very fashionable and particularly suited for Summer service; special, pair..... **59c**

No mail or telephone orders. Thursday and while they last.

Reg. 35c. Women's Hosiery

Women's imported lisle, also silk lisle hose, with double soles and high spliced heels, full size and elastic, Hermsdorf dye; not more than six pair to a customer; special pair..... **24c**

No mail or telephone orders. On sale Thursday only.

Reg. 39c. White Handkerchief Linen

Imported union white handkerchief linen, 36 in. wide, an offering without precedent and one that no woman should miss. Particularly adapted for high class dresses and waists for women and children. Only 1,000 yards in the lot; regular price 39c; special, per yard **19c**

No mail or telephone orders. Thursday and while it lasts.

Reg. $1 Fancy BlackMohair Brilliantine

Very popular dress fabric, exceedingly beautiful; 44 in. wide; particularly adapted for Spring and Summer service; made of finest mohair yarns; even weave; wide variety of stripes and checks; also plain irregular and graduating stripes, special yard..... **73c**

No mail or telephone orders. On sale Thursday only.

Reg. $1.00 Linen Table Damask

Beautiful quality all pure linen, full bleached Scotch damask, made from the best flax, firm weave, heavy weight satin lustre, free from dressing. Will launder to perfection. All the latest and newest designs and effects; our own importation; spec. yd..... **75c**

No mail or telephone orders. On sale Thursday only.

Reg. 12½c. Seersucker and Gingham

Plain and fancy effects, best makes; mill lengths; large range of patterns, also plain shades; stripes, checks and plaids of every color; light, medium and dark browns; guaranteed to wash; 21 in. wide; special, yard..... **7½c**

No mail or telephone orders. Thursday and while it lasts.

Reg. 25c. Scotch Beetled Percaline

36 in. wide, firm grade, soft silky finish, made from finest Egyptian cotton yarns, light in weight; all popular colors, also black and white, actual 25c grade, special, yard..... **16c**

No mail or telephone orders. Thursday and while it lasts.

Reg. 30c. Unbleached Sheeting

9-4 width, good heavy grade for full size beds; mill lengths of 2 to 10 yards; 1200 yards only in the lot. Will bleach white after few washings; positively 30c quality, special, yard..... **17c**

No mail or telephone orders. Thursday and while it lasts.

Reg. $30 to $35 Women's, Misses' Suits

Distinctly high class tailor made suits, fashioned of the finest serges, mixtures and diagonals in black, navy, Copenhagen, tan, green, leather, violet, gray and other modish colors. Coats beautifully silk or satin lined. This is an extraordinary bargain. Special **$24.75**

No mail or telephone orders. On sale Thursday only.

Reg. 1.25 to 2.00 Allover Embroidery

Beautiful Swiss and nainsook all overs, 20-in. wide in eyelet and baby Irish effects with heavy Japanese work. Designs all suited for yokes, guimpes, sleeves, chemisettes, dress panels and hat crowns; special yard **75c**

No mail or telephone orders. Thursday and while they last.

Reg. 22.50 and $25 Women's Spring Coats

Made of all wool check worsteds, serges, cloth of gold, mixtures, also of pongee and taffeta silks. In navy, black, gray, tan, shepherd checks and other colors; full cut, tailored in superior manner; all models entirely new, special..... **$16.75**

No mail or telephone orders. On sale Thursday only.

Reg. 1.50 Silk Warp Umbrellas 95c

Men's 28-in. size; women's 26-in. size; tape edge silk warp taffeta, fine quality, fast black and rain proof; strong paragon frames, steel rods, silk taffeta case, fine tassel; handles for women—green ebony mission style; handles for men, green ebony and boxwood, open shapes, spec. **95c**

No mail or telephone orders. Thursday and while they last.

Reg. $1 Women's Suede Gloves

Women's imported 2-clasp kid suede gloves with self color silk points in gray, tan, black and white. Full range of sizes, always sell for $1.00 a pair; special, pair..... **78c**

No mail or telephone orders. Thursday and while they last.

Reg. 12½c. Tussah Pongee

Rich high mercerized for dress and waist material, smooth finish pongee, 27 in. wide. Poque, light blue, cadet, navy, white, black, mulberry, wistaria, catawba, rose, mode, champagne, tan, brown, reseda, dark green, helio, etc.; suitable for evening and dress occasions; special yard.... **9½c**

No mail or telephone orders. On sale Thursday only.

Reg. 4.00 White Cool Blankets

11-4 size, three parts wool and one part cotton, just enough to prevent shrinkage; excellent quality yarn used in the construction of these blankets; not too heavy for summer service and cool nights; nicely bound with silk binding; pink, blue and red border; special pair..... **$2.98**

No mail or telephone orders. On sale Thursday only.

Reg. 59c. Fancy Novelty Silks

Also stripes and checks; very neat effects and dainty hair line stripes on white and colored grounds, of jasper, Copenhagen, navy, rose, helio, brown and tan; checks on navy, brown and black; also other effects 19 in. wide; special yard..... **39c**

No mail or telephone orders. On sale Thursday only.

Reg. $2 Women's Low Shoes

All present seasoff's styles; splendid shoes for practical service; all sizes from 2½ to 7 in C, D and E widths, in the following styles: patent leather Gibson ties, golden brown kid ties, golden brown kid strap pumps, tan Russia calf strap pumps. The anniversary price is less than manufacturer's cost; special..... **$1.29**

No mail or telephone orders. Thursday and while they last.

Reg. $5 Lingerie and Linen Waists

Also a crossbar muslin, several fashionable models; one lingerie model with small yoke of Val. and four Venise, medallion front has pin tucks and three strips of Venise. Also six of Val. insertion. Back tucked and two rows of Venise; sleeves trimmed to match waist, special **$3.69**

No mail or telephone orders. On sale Thursday only.

Reg. $1.50 and $2 Summer Curtains

This season's product, suitable for country and city homes. Novelty French curtains and Scotch curtains; ruffled net, ruffled swiss and dainty stripe curtains in all the newest colorings; special, a pair.. **$1.00**

No mail or telephone orders. On sale Thursday only.

Reg. 25c. Men's Half Hose

Two lots of imported men's half hose, Hermsdorf dye, medium weight; superior texture, all black and black, half split sole; strictly first class goods; superior in every way, sell regularly for 25c a pair; special **10c**

No mail or telephone orders. Thursday and while they last.

Reg. 50c. Women's Ribbed Lisle Pants

Trimmed with wide lace, knit band tops, draw string, fitting close to figure, doing away with the surplus material around the waist; special **22c**

No mail or telephone order. Thursday only while they last.

Reg. 1.45 Uncurled Ostrich Fancies

Laire sweeping effect of uncurled ostrich fancies for trimming turbans and medium and large dressy hats; beautiful line of colors, also black and white. A most effective and attractive trimming; special **68c**

No mail or telephone orders. Thursday and while they last.

Reg. $5 Trimmed Hat Models

For Thursday only we will offer our entire stock of regular $5.00 trimmed hat models absolutely without any reservation, including bonnets, toques, turbans, sailor effects, dress hats and automobile hats **$3.75**

No mail or telephone orders. On sale Thursday only.

Reg. 25c. Women's Handkerchiefs

Fine Shamrock crossbar hemstitched handkerchiefs; assorted sizes of crossbar with single and double cords, narrow hems with elaborate bands of inside embroidery all around; think of a genuine 25c handkerchief at less than half price, and all fresh and perfect..... **12c**

No mail or telephone orders. While they last.

Reg. 4.98 Combination Brush and Mirror

Five pretty patterns, comb, brush and mirror sets, quadruple plate, head in floral and etched designs; French gray finish, each set in white moire, lined box, special..... **$3.45**

No mail or telephone orders. Thursday and while they last.

REG. 69c

Women's Drawers

of good quality cambric, cluster tucks and trimmed with wide ruffle and open work embroidery; 20 doz. on sale, special..... **53c**

No mail or telephone orders. Thursday and while they last.

REG. 89c TO 98c

Women's Nainsook Gowns

One style, low round neck, trimmed with wide embroidery insertion, two rows of lace beading, ribbon run, another style deep yoke of wide and narrow Val. lace insertion, special **59c**

Reg. $1 and $1.50 Metal Embroidery

20-in. wide, white net, gold and silver metal embroidery, clover leaf design; filled in with Vermicelli effects, dainty and dressy for yokes and guimpes; special, yard..... **59c**

No mail or telephone orders. Thursday and while it lasts.

REG. $3.00

Girls' Storm Capes

Made of superior quality rubberized sateen, full sweep, shirred silk lined hoods in navy and garnet only, guaranteed fast grade and best purra rubberized, splendid for school wear and motoring. Reg. price $3.00; special..... **$1.98**

No mail or telephone orders. Thursday and while they last.

REG. $2.00 TO $3.00

Imported Velours

Consisting of silk Watte and imperial makes in red, green, terra cotta, rose and gold; a rare chance to get high class fabrics for draperies and furniture covering; special **1.59**

No mail or telephone orders. Thursday and while they last.

REG. 5c

Iron Boilers

Asbestos lined, they won't burn the hand, made of good strong material; reg. price 5c; special **2c**

No mail or telephone orders. Thursday while they last.

REG. 9c

Toilet Paper

Best quality silk tissue; every roll warranted to contain 1,000 sheets; manufactured expressly for us; we restrict the right to limit quantities to avoid buying to retail over again; special roll..... **5½c**

No mail or telephone orders. Thursday only while it lasts.

REG. 19c

Mesh Veiling

Plain and fancy mesh; black, brown, navy and magpie; plain and dotted; also hairline and optican. Various size meshes; special **10c**

No mail or telephone orders. Thursday only while it lasts

REG. 45c

Boys' Golf Caps

Golf and bull dog models of all wool worsteds, black satin lined; newest spring patterns in gray, brown, tan, olive green, stripes and plaids; a 50c cap, except the lining; all sizes, special..... **19c**

No mail or telephone orders. Thursday and while they last.

The Man in Lower Ten

By Mary Roberts Rinehart
Author of The Circular Staircase

Illustrations by M. J. KETTNER

(Copyright, by Bobbs-Merrill Co.)

CHAPTER VIII.

The Second Section.

Have you ever been picked up out of your three-meals-a-day life, whirled around in a tornado of events, and landed in a situation so grotesque and yet so horrible that you laugh even while you are groaning, and straining at its hopelessness? McKnight says that is hysteria, and that no man worthy of the name ever admits to it.

Also, as McKnight says, it sounds like a tank drama. Just as the revolving saw is about to cut the hero into stove lengths, the second villain blows up the sawmill. The hero goes up through the roof and alights on the bank of a stream at the feet of his lady love, who is making daisy chains.

Nevertheless, when I was safely home again, with Mrs. Klopton brewing strange drinks that came in paper packets from the pharmacy, and that smelled to heaven, I remember staggering to the door and closing it, and then going back to bed and howling out the absurdity and the madness of the whole thing. And while I laughed my very soul was sick, for the girl was gone by that time, and I knew by all the loyalty that answers between men for honor that I would have to put her out of my mind.

And yet, all the night that followed, filled as it was with the shrieking demons of pain, I saw her as I had seen her last, in the queer hat with green ribbons. I told the doctor this, guardedly, the next morning, and he said it was the morphia, and that I was lucky not to have seen a row of devils with green tails.

I don't know anything about the wreck of September 9 last. You who swallowed the details with your coffee and digested the horrors with your chop, probably know a great deal more than I do. I remember very distinctly that the jumping and throbbing in my arm brought me back to a world that at first was nothing but sky, a heap of clouds that I thought hazily were the meringue on a blue charlotte russe. As the sense of hearing was slowly added to vision, I heard a woman near me sobbing that she had lost her hat pin, and she couldn't keep her hat on.

I think I dropped back into unconsciousness again, for the next thing I remember was of my blue patch of sky clouded with smoke, of a strange, roaring and crackling, of a rain of fiery sparks in my face and of somebody beating at me with feeble hands. I opened my eyes and closed them again. The girl in blue was bending over me. With that imperviousness to big things and keenness to small that is the first effect of shock, I tried to be facetious, when a spark stung my cheek.

"You will have to rouse yourself!" the girl was repeating desperately. "You've been in fire twice already." A piece of striped ticking floated slowly over my head. As the wind caught it its charring edges leaped into flame.

"Looks like a kite, doesn't it?" I remarked cheerfully. And then, as my arm gave an excruciating throb—"Jove, how my arm hurts!"

The girl bent over and spoke slowly, distinctly, as one might speak to a deaf person or a child.

"Listen, Mr. Blakeley," she said earnestly. "You must rouse yourself. There has been a terrible accident. The second section ran into us. The wreck is burning now, and if we don't move, we will catch fire. Do you hear?"

Her voice and my arm were bringing me to my senses. "I hear," I said.

"Then It's Too Late to Help," She Replied, Solemnly.

"I—I'll sit up in a second. Are you hurt?"

"No, only bruised. Do you think you can walk?"

I drew up one foot after another, gingerly.

"They seem to move all right," I remarked dubiously. "Would you mind telling me where the back of my head has gone? I can't help thinking it isn't there."

She made a quick examination. "It's pretty badly bumped," she said. "You must have fallen on it."

I had got up on my uninjured elbow by that time, but the pain threw me back. "Don't look at the wreck," I entreated her. "It's no sight for a woman. If—if there is any way to tie up this arm, I might be able to do something. There may be people under those cars!"

"Then it is too late to help," she replied solemnly. A little shower of feathers, each carrying its fiery lamp, blew over us from some burning pillow. A part of the wreck collapsed with a crash. In a resolute endeavor to play a man's part in the tragedy going on all around, I got to my knees. Then I realized what I had not noticed before: The hand and wrist of the broken left arm were jammed through the handle of the sealskin grip. I gasped and sat down suddenly.

"You must not do that," the girl insisted. I noticed now that she kept her back to the wreck, her eyes averted. "The weight of the traveling bag must be agony. Let me support the valise until we can get it cut off."

"Will it have to be cut off?" I asked as calmly as possible. There were red-hot stabs of agony clear to my neck, but we were moving slowly away from the track.

"Yes," she replied, with dumfounding coolness. "If I had a knife I could do it myself. You might sit here and lean against this fence."

By that time my returning faculties had realized that she was going to cut off the satchel, not the arm. The dizziness was leaving and I was gradually becoming myself.

"If you pull, it might come," I suggested. "And with that weight gone, I think I will cease to be five feet eleven inches of baby."

She tried gently to loosen the handle, but it would not move, and at last, with great drops of cold perspiration over me, I had to give up.

"I'm afraid I can't stand it," I said. "But there's a knife somewhere around these clothes, and if I can find it, perhaps you can cut the leather."

As I gave her the knife she turned it over, examining it with a peculiar expression, bewilderment rather than surprise. But she said nothing. She set to work deftly, and in a few minutes the bag dropped free.

"That's better," I declared, sitting up. "Now, if you can pin my sleeve to my coat, it will support the arm so we can get away from here."

"The pin might give," she objected, "and the jerk would be terrible." She looked around, puzzled; then she got up, coming back in a minute with a draggled, partly scorched sheet. This she tore into a large square, and after she had folded it, she slipped it under the broken arm and tied it securely at the back of my neck.

The relief was immediate, and, picking up the sealskin bag, I walked slowly beside her, away from the track.

The first act was over; the curtain fallen. The scene was "struck."

CHAPTER IX.

The Halcyon Breakfast.

We were still dazed, I think, for we wandered like two troubled children, our one idea at first to get as far away as we could from the horror behind us. We were both bare headed, grimy, pallid through the grit. Now and then we met little groups of country folk hurrying to the track; they stared at us curiously, and some wished to question us. But we hurried past them; we had put the wreck behind us. That way lay madness.

Only once the girl turned and looked behind her. The wreck was hidden, but the smoke cloud hung heavy and dense. For the first time I remembered that my companion had not been alone on the train.

"It is quiet here," I suggested. "If you will sit down on the bank I will go back and make some inquiries. I've been criminally thoughtless. Your traveling companion—"

She interrupted me, and something of her splendid poise was gone. "Please don't go back," she said. "I—am afraid it would be of no use. And—I don't want to be left alone."

Heaven knows I did not want her to be alone. I was more than content to walk along beside her aimlessly, for any length of time. Gradually, as she lost the exaltation of the moment, I was gaining my normal condition of mind. I was beginning to realize that I had lacked the morning grace of a shave, that I looked like some lost hope of yesterday, and that my left shoe pinched outrageously. A man does not rise triumphant above such handicaps. The girl, for all her disordered hair and the crumpled linen of her waist, in spite of her missing hat and the small gold bag that hung forlornly from a broken chain, looked exceedingly lovely.

"Then I won't leave you alone," I said manfully, and we stumbled on together. Thus far we had seen nobody from the wreck, but well up the lane we came across the tall dark woman who had occupied lower 11. She was half crouching beside the road, her black hair about her shoulders, and an ugly bruise over her eye. She did not seem to know us, and refused to accompany us. We left her there at last, babbling incoherently and rolling in her hands a dozen pebbles she had gathered in the road.

The girl shuddered as we went on. Once she turned and glanced at my bandage. "Does it hurt very much?" she asked.

"It's growing rather numb. But it might be worse," I answered mendaciously. If anything in this world could be worse, I had never experienced it.

TO BE CONTINUED.

Rever-like effects are being sought in many of the new gowns as well as coats.

THE OLD RELIABLE HOME FURNISHERS
COWPERTHWAIT AND VAN HORN CO.
73-75 MARKET STREET ESTAB. 1860 NEWARK N.J.

Everything for Housekeeping

Everything that's worth while and at Lowest Prices Known!

Several acres devoted to our one business—*the Outfitting of Homes*. Whether your wants are moderate or elaborate, our 49 year experience fits us to serve you on a trustworthy plan, in *every* instance.

Furniture
For Dining and Bedroom, Parlor, Library and Kitchen.

Ranges and Stoves
Largest Stove Store in the State
The Portland Range and a score of other warranted makes. Parlor, Oak, Cylinder, Pot and Laundry Stoves—Oil Heaters, Etc., Etc. Complete line of repairs and parts at low prices.

Floor Coverings
Rugs and Carpets of every weave—Oil Cloths, Linoleums, Mattings, Etc.

Housefurnishings
Dinner and Tea Sets, Silverware, Lamps, Clocks, Pictures, Kitchen Supplies, Etc., Etc.

"Acme" Washing Machine
Cuts wash day work in half—easy to run.

"Old Reliable" Sewing Machine
Gives results of the highest priced makes, at far less cost to you.
Also Agency for the Famous White Sewing Machine.

"VICTOR" TALKING MACHINES
and Records—a full line on sale—on credit terms.

Storage Warehouse: excellent rooms, spacious and airy — rooms to move goods—low rates, always.

EASY CREDIT 6 months, 1 year, or 1½ years time to pay—or 10 per cent off for cash.
EVERY PRICE MARKED IN PLAIN FIGURES.

Gayle Hardware Co.

SELLS RELIABLE

Garden and Flower Seeds, Garden Tools and Wheelbarrows, Poultry Netting and Wire Fencing, Lawn and Garden Fertilizer.

LAIRE'S CELEBRATED LAWN GRASS MIXTURE—LAWN MOWERS SHARPENED

GEM DOCKASH
COUNTESS
DUCHESS
RANGES
OUR FAMOUS TRIO

Royal Granite Steel Ware

TEL. 398 FRONT ST. and PARK AVE.

Tailored and Dressy Suits FOR MEN

Our trade for this Easter was way ahead of the preceding one of last season, which designates an appreciation of the public of the kind of merchandise we carry, as well as the Low Prices in comparison we charge, but time alone explains the fact. We started in this store in 1886, some 24 years ago, and have grown with an increase each and every year. We have prepared for you all the new novelties in **Suits**, and **Top Coats** to choose from, and **Hats, Ties, Shirts, Gloves, caps, Fancy Vests.**

Werner's Clothing House
CLOTHING TO ORDER 206 WEST FRONT STREET

Best Quality Ice 35c a hundred

We Are Selling the BEST ICE at the LOWEST PRICES

Special Prices will be given to large consumers on application.

Plainfield Ice & Supply Co.
ICE, COAL, LUMBER, MASONS' MATERIALS, Etc.
222 MADISON AVE. Tel. 1040 and 1041

1910 SPRING STYLES 1910
HAWES HATS $3.00 STANDARD HATS $2.00
Made by Hawes
ALL HATS GUARANTEED
Jas. R. Blair 119 Park Ave.

Classified Advertisements

For Rent.

TO LET—May 1, apartment in the "Bristol." Inquire L. L. Manning's Marble Works. 3 26 tf

TWO fine apartments to let, six rooms and bath; hot water heat; hardwood floors; nicely decorated; Emerson avenue and East Second street. Apply 241 Leland avenue. 3 21 tf

TO LET—Half of house, 7 rooms; part improvements; centrally located. Inquire Neuman Brothers. 3 16 tf

TO LET—9-room house; all improvements; centraly located. Inquire Neuman Brothers. 3 16 tf

TO LET—Apartment in The Lincoln, May 1; all improvements; first-class. Apply 307 Park Ave. 4 1 tf

8 ROOMS to let; all improvements. 616 Monroe avenue, near Seventh. 4 1 6

TWO-STORY furnished cottage for rent in Pocono Mountains. Apply 245 East Ninth St. 4 1 6

TO LET—MODEL 10-ROOM RESIDENCE, IN EXCELLENT NEIGHBORHOOD, IN NORTH PLAINFIELD; HAS TWO BATH ROOMS ON SECOND FLOOR AND RUNNING WATER ON THIRD; IMMEDIATE POSSESSION. U. C., PRESS OFFICE. 3 29 tf

FOR RENT—Country place, seven acres, large roomy sunny house; all improvements; good stable and chicken house; plenty of fruit and magnificent shade trees; furnished or unfurnished. 1261 East Front street. 3 8 1m

FOR RENT—Furnished 10-room house; every improvement; telephone, automobile or one-horse accommodation; best location; references required. Address Home, care Press. 4 2 6

TO LET—Flat in Woodhull and Martin building. Apply Woodhull and Martin. 4 2 tf

TO LET—Two connecting pleasant furnished rooms; all improvements. Apply 452 West Sixth street. 4 4 6

TO LET—984 Hillside avenue, with large lot and good improvements. Apply to Theodore Gray, 678 West Front street. 4 4 tf

FOR RENT—House, seven rooms and bath. 36 Summit Ave. 4 4 3

HOUSE, store and barn to let, together or separate, 202 Manson place; house 1424 Williver street; 7-room apartment, 216 Pond place; 4 rooms, 244 East Fourth street. J. Saqhar, 731 West Third street. 4 5 tf

TO RENT—I will rent to a responsible party, in a desirable residential section, my twelve-room house for a first-class boarding house; large rooms, with closets suitable; large parlor and dining room, with high ceilings; newly painted and decorated; butler's pantry; private stairs out of kitchen to servants' room; large hall, with grate and mantel; laundry and store room in a large concrete cellar; furnace heat; must be seen to be appreciated; reasonable rent; two blocks from post-office, trolley cars and shopping district; five minutes walk to R. R. station. Address Owner O. K., care Daily Press. 3 9 tf

LOFT—Suitable for photographer, tailor, storage or similar purposes: centrally located. Elston M. French, 171 North avenue. 9 27 tf

TO LET—4 rooms; city water; near Safe Works, on Third street. M. F. Gano, 142 North Ave. 3 25 tf

ROOMS to let; central; $10. La Rue, 152 North avenue. 3 22 tf

LODGE room for rent; central location. Apply Putnam & DeDraw. 4 1 5

FOR RENT—Attractive modern house, nine rooms, Woodland avenue, corner Park lane. H. A. Bonn, 140 West Front street. 4 1 tf

TO LET—3 or 4 large sunny connecting rooms; all improvements; private family. 315 West Sixth St. 4 1 tf

TO LET—Attractive 8-room house; all improvements; good location; 937 Union street. Apply E. L. Adams, 415 West 118th street, New York. 3 31 6

TO LET—Eight-room house on East Second street. Inquire Callahan & Son, Third and Richmond streets. 3 18 tf eod

TO LET—3 rooms, city water, $8 on Duer street near Linden avenue. Y. C., Press. 4 4 3

FOR RENT—From April 1, house 8 rooms and barn; all improvements; excellent location. J. V. E. Vanderhoef, care Woodhull & Martin. 1 22 tf

TO LET—New double house; 7 rooms and bath each floor; all improvements. Apply 5 Grove street. 2 25 tf

TO RENT—Apartment of 6 rooms and bath; all improvements, with steam heat. Apply to R. H. Keenan, 441 East Fifth street. 3 28 tf

Situations Wanted Male and Female.

MAN and wife (colored) desire places together; useful man; wife cooks and laundress. Bruce, 309 Arlington avenue. 4 5 3

Classified Advertisements

For Sale.

FOR SALE—Soil, first quality. Chris Lubeck, 212 Duer street. 'Phone 824-W. 3 26 tf

FOR SALE—Team of horses, seperate or together; closed carriage; runabout and cart; double and single harness. 672 West Seventh street. 3 10 tf

FOR SALE—Owner leaving town, elegant new decorated house, steam heat, double finish floors, open fireplace, ceiling beams panelled dining room, basement, bars; fine place for chickens. Address Bargain, care Press. 3 18 tf

FOR SALE—A lot of fine selected shrubbery at attractive prices. Inquire Martin Whelan, 418 East Front street. 3 12 tf

FOR SALE—At a bargain, a high four wheeled Amesbury cart, in perfect condition. Call 761 Kensington avenue. 3 12 tf

GRAND piano and handsome oak sideboard for sale, cheap. Call 1203 Putnam avenue. 4 5 12

FOR SALE—Cheap, flats, farm, also apartment house. Inquire Manning, 518 West Front St. 4 4 6

GO-CART for sale. Apply 39 Summit avenue. 4 4 3

FOR SALE—Cheap, 2 large peddler wagons, suitable for candy, tobacco, dry goods or notions. C. K. Compton, 31 Duer street. 4 5 3

FOR SALE—160-acre farm in Hunterdon county; fertile soil, all tillable; price $8,500. Would trade for Plainfield property. Photograph at office of Ira L. La Rue, 152 North avenue. 3 29 tf

FOR SALE—Quinby surrey, rubber tires, nearly new, $50; brass mounted harness, slightly used, $20; blankets, etc., $10. 539 Lawrence avenue, Westfield. 3 31 7

HORSE for sale; well bred brown driving or working mare, 16 hands, sound, except a little sore in front. Apply Coachman, 105 Rockview avenue. 4 2 tf

FOR SALE—House and lot, 50x165. Inquire owner, 507 West Fourth street. 4 4 3

FOR SALE—At the Plainfield Glove Store, 58 Somerset street, a fine real kid glove embroidered, in tans, black or white. H. Texier. 1 3 tf

FOR SALE—Furniture, high class and modern, practically new; rare opportunity. Apply Apartment No. 1, 108 West Fourth St. 3 25 12

BELL Motor for sale, cheap; 15 horse power; used only 4 months Alex Kane 312 Filmore avenue. 3 16 tf

FOR SALE—Stanhope in fine condition. Apply 996 Central avenue. 3 19 tf

FOR SALE—Lots on Union street, near Arlington avenue; also lots on West Seventh street; convenient to trolley. J. T. Vail. 9 27 tf

OLD papers for sale; put up in packages of 100 copies for 10c. Apply at this office. tf

Money to Loan.

$100,000 TO LOAN on bond and mortgage in sums to suit. J. T. Vail, 3 12 tf

MONEY TO LOAN on bond and mortgage. Mulford, opposite depot 12 28 tf

MONEY to loan on bond and mortgage. Charles L. Moffett, attorney, Woodhull & Martin building. 6 9 tf

MORTGAGES placed on good security. Francis J. Blatz, First National Bank Building. 8 21 tf

$25,000 TO LOAN at 5 per cent. in sums to suit, on good mortgages. Elston M. French, 171 North avenue 9 19 tf

Chickens and Eggs.

EGGS from big vigorous farm raised Barred Rocks for heavy egg production. They also produce prize winners. Call and see them. Charles Meyer, Scotch Plains. 3 16 1m

EGGS for setting, Barred Rock and Buff Orpington hens with Buff Orpington rooster, 60c per setting. 316 Monroe avenue. 3 30 tf w

BUFF Orpington eggs for setting from prize winning stock; lowest prices. David Hand, Netherwood. 3 31 6

Employment Agencies.

CENTRAL Employment Registry, 430 Watchung avenue. 'Phone 1347-L. Reliable help, men and women, nurses, seamstresses, general housework, coachmen, gardeners, etc. Emergency help by day or week. 3 16 1m

MURRAY Employment Registry, 226 East Front street, for reliable help and good situations always on hand; very reasonable charges; near Y. W. C. A. 'Phone 666. 3 26 tf

Real Estate Wanted.

FARM wanted, about 40 acres; good house and outbuildings; not over 4 miles from depot. Send full description to City Buyer, care Press. 4 5 5

Classified Advertisements

Miscellaneous.

THE EXCHANGE, No. 325 West Front street. Tel. 901-R. Largest display in furniture, rugs, bedding and general household goods in the city. Cash or liberal credit. An honest man's promise to pay—that is all we ask. 1 5 tf

THERE is a reason why Mme. Wilma has met with such success in so short a time in millinery. Success is due to the fact—up-to-date in style, moderate prices and cheerful attention. Mme. Wilma, 122 Watchung avenue. 3 21 1m

PHOTOGRAPHS taken in the home; portrait work of children a specialty. N. S. Wardner, 610 Division St. 'Phone 100-W. 3 18 1m

H. H. BUTLER, D. V. S.—Pet animals a specialty. OFFICE AT GORMLEY'S Riding School, Kensington avenue, near Putnam. Telephone 194 (cut out for reference). 1 8 tf

STORE your furniture with the Plainfield Storage Company; reasonable rates. Orders left for moving vans. Nagle's, Front and Grove Sts. 1 7 tf

WALL PAPER—Call and see our new stock of pretty patterns; low prices. Paints, Jap-a-lac. A good varnish for general use, bring your own can, $1.40 gallon. T. H. Weller, 64 Somerset street. 3 29 1m

BEFORE selling your furniture see Latourette, 326 West Front St. tf

IF YOU want Hoagland's Express 205 Park avenue, tel. J. Manley, insurance agent, 127 East Ninth. 4 4 6

MASON contractor, repairing done promptly; charges reasonable. Wm. Bourgeois, 81 Laramie road. 3 29 1m

AUTOMOBILE INSURANCE. RELIABLE COMPANIES. J. T. VAIL, 177 NORTH AVENUE. 3 28 tf

COME in and let us demonstrate the "Firestone" demountable rim (no more tire trouble). Plainfield Auto Tire Co., 407 Watchung avenue. 'Phone 316-W. 1 11 tf

TURN in your old auto tires for new ones at the Plainfield Auto Tire Co., 407 Watchung avenue. 8 21 tf

BABIES crochet sacques for sale, all prices; also ladies' knitted sweaters made to order. Mrs. Mayer, 54 Pearl St., North Plainfield. tf

P. H. LATOURETTE, auctioneer; sales promptly attended to; satisfaction guaranteed. 326 West Front street. 2 10 tf

GARDEN WORK—Grading, remodelling of lawns, planting of hedges, trees and shrubs; estimates furnished. Olsen, care Peterson, florist, Watchung avenue. Telephone 389-L. 3 21 2m eod

WILL do papering for $4 and $4.50 per room; will furnish paper selected at my store; also painting and decorating; satisfaction guaranteed. 107 Watchung avenue, J. Nathanson. 1 6 tf

THOSE interested in building should send for catalogue of books on suburban and country houses. The Wm. T. Comstock Co., 23 Warren street, New York. 3 15 tf

WM. BROWN, watchmaker and jeweler. Residence and work shop, 124 Watchung avenue. 'Phone 822-W. 3 14 1m

Real Estate Agents.

THOSE desiring to own a farm should consult one who has been selling farms for years, and he is yours truly, William Henry Rogers, 136 Park avenue, Plainfield. Telephone 44. tf

REAL ESTATE for sale, rent and exchange. Insurance in strong companies at lowest rates; money loaned on real estate. Thickstun & Emmons, 197 North avenue. tf

Rooms and Board.

GOOD accommodations; low rates. Boyce's Hotel, 97 Somerset St. tf

FOR RENT—Furnished rooms. 7 Grove street. 3 23 1m

FURNISHED room, with board; also table board. 440 West Front street. 'Phone 418-L. 3 14 1m

TO LET—Large front room, with board. Mrs. Williams, 137 Crescent avenue. 4 1 1m

TWO large adjoining rooms to let and superior board. The Plainfield, 515 Park avenue. 3 29 tf

FURNISHED rooms to let, with or without board; all improvements. Address N. Y., care Press. 4 5 2

CONNECTING rooms, with board. Mrs. Hellstrom, 312 East Seventh street. 3 7 1m

FURNISHED rooms, 48 Craig place, near Duer. Tel. 412-L. 3 31 6

THE WALDORF, 132-134 Crescent avenue; rooms en suite with bath; also double and single rooms; table board; service first-class. 12 3 tf

FURNISHED rooms, light and airy, in nice neighborhood, near centre of town. 225 East Fifth St. tf

Other Classified Ads on Page 5.

Rather Unconventional

"Check isn't indorsed," said Fairley, sternly.

"Oh, excuse me," said the offender. Her big brown eyes made Fairley gasp.

"It's a common oversight," said Fairley, affably. "I've known business men to do the same thing."

Fairley noted the slender beauty of the hand, which trembled a little as it took up the pen to indorse the check. He also noted the odd, childish signature, which ran uphill in a series of spasmodic, waving strokes and then suddenly ended in a long, dashing curve like a child's valiant attempt to make its importance felt.

"I'm sorry I gave you so much trouble," she said, softly. "I think I'll remember next time."

"No trouble at all," said Fairley.

He was accustomed to looking at all sorts of girls through his grated window—big ones and little ones, blondes and brunettes, brave little business women who could talk learnedly about the difference between certified and cashiers' checks and women who indorsed checks on the wrong end and did other dark deeds; but no one of all these had caused him a flutter of the heart. Why, then, he wondered, should that soft voice echo in his ears long after the owner had gone? Why should he still see that little three-cornered brown face, with the big eyes, an hour afterward?

It was some weeks later that one day in a crowded lunchroom he found himself being apologized to profusely by a young woman who, with a disheveled and dejected look, was wandering about helplessly with an empty tray, occasionally coming near enough to the counter to be waited upon, but always being pushed aside by the more accustomed and successfully pugilistic seekers after provender.

"I'm so sorry," said the young woman. "I'm afraid I gave you an awful punch in the back, but I couldn't help it. I'm having a perfectly terrible time. I don't believe I'm ever going to get anything to eat."

Fairley laughed with pleasure on recognizing the girl of the unindorsed check. "Come with me," he said. "I think I'm more accustomed to this sort of place than you are."

She hesitated. "I don't know whether my brother Tom would like it," she said. "Still, I think he'll understand when I tell him. Surely he wouldn't want me to starve to death."

With some difficulty he managed to keep her to the business in hand until she had her tray filled, in spite of the delay caused by her tendency to ask advice of the serving women, who were too busy slapping portions of food on the plates as they were presented in kaleidoscopic succession to take more than a minute to gaze at her in supreme contempt. After awhile, however, they were headed toward the tables and with some difficulty Fairley found two places at the same table.

"Perhaps you would rather I would sit somewhere else?" he questioned.

"No, I wouldn't," she replied, "but my brother Tom would think it was awful for us to sit together. "I don't know what's the matter with brother Tom. He thinks it's terrible to talk to people unless they've been introduced. I don't see what difference it makes if you like people."

"Your brother's right," said Fairley, reluctantly. "I hope we shall meet some day in a properly conventional way."

Seated on the other side of the room, he watched her consuming her luncheon in a dainty way that filled Fairley with secret joy, nauseated as he was by the awful sight of famished women's daily "stoking."

Fairley haunted that particular lunchroom many times during the succeeding weeks, but in vain. Neither did the girl appear at the bank window. He had almost given up hope of seeing her again, when one morning on his way down town he suddenly heard her voice.

"I don't mind standing, Brother Tom," she was saying. "Really and truly I don't, but I'm going up here by the door so I can brace myself."

She stumbled over Fairley's foot as she passed him, walking not very steadily. He made an attempt to rise and at the same moment she gave a little clutch at the strap above his head. The car lurched, she missed the strap, planted her little hand on Fairley's chest, and then tumbled down upon him.

She gave a little scream of terrified laughter, put out her hands like a baby and tried to struggle to her feet. An angry Brother Tom could be seen looming up at a little distance when the car swung about in the other direction and in a moment she and Fairley were both swaying dizzily about in the aisle.

When they were finally disentangled and she was seated, she looked up into his face, her cheeks glowing, and gave a cry of recognition.

"Well, I declare!" she exclaimed. "I might have known it would be you, but I never thought it for a minute."

She laid her hand on Brother Tom's arm as he came up beside Fairley. "Oh, Brother Tom," she said, "guess who he is. He's the gentleman who hoped we would meet some day in a more conventional way."

She buried her laughing face in his sleeve. Brother Tom and Fairley looked into each other's smiling eyes.

"I don't know that I'd call it exactly conventional," said Brother Tom, as he held out his hand to Fairley, "but maybe it will do."

Announcement

Notwithstanding the fire that occurred at our place early Sunday morning we are still prepared to take care of all our customers and any others who desire to give us their work to do.

Our repair shop and paint shop were not seriously damaged, the fire being confined to the storage room alone. Our supply department is intact, and supplies will be furnished the same as usual.

We wish to thank all our customers who so loyally stood by us, and we will endeavor to give them the same satisfactory service as in the past.

We are in a position to deliver cars for which we are agents, namely: Locomobile, National, Premier, Maxwell and Reo.

C. B. BROKAW AUTO CO.
147-151 E. Fourth St.
Plainfield, N. J.

MATHUSHEK & SON PIANOS

The assurance that goes with an established reputation is your assurance in buying a

MATHUSHEK & SON PIANO

MATHUSHEK & SON A GURANTEE OF PERFECTION

We can help you make a proper selection and can no doubt save you time, money and a sad experience.
THE DUPLEX SOUNDING BOARD IN THE MATHUSHEK & SON PIANO WAS NEVER KNOWN TO SPLIT.

SOME BARGAINS

in used pianos taken in exchange as part payment for the Mathushek & Son. Uprights $50, $75, $100, $125 and $155; Squares $10, $15, $20 and $25.

Mathushek & Son Piano Co.
310 West Front St., Plainfield, N. J. 'Phone 1365
Renting, Tuning and Repairing.

No Lawn Like a Good Lawn

Make your lawn the rich velvety carpet you want it to be by using BERG'S GROUND BONE.

This is a lawn dressing that makes the grass and clover fairly jump.

It is just the thing for your lawn.

Your garden is going to amply repay you—but—let Bowker's Fertilizers do some of the harder work. The work that only a good Fertilizer can do.

The Planet Jr. Hoes that are displayed in our window are the hoes we are recommending with good effect to those who have a garden.

Do not forget those Seeds of better quality, the seeds that Griffen sells, nor our stock of Small Tools.

EVERYTHING FOR THE GARDEN.

A. M. GRIFFEN
119-123 East Front Street Plainfield, N. J.
Two 'Phones 6—214

Table Linens, Towels, White Goods, Ginghams, Underwear and Hosiery at PUTNAM & DEGRAW'S

PAINTERS AND DECORATORS.

Take a Look in our Window and you will be convinced that the latest in interior work—Aerochrome Washable Wall Decoration—is very handsome and effective.

Woolston & Buckle
Painters and Decorators
143 NORTH AVENUE.

MOVING DAY
Are you moving? If so, you want the finest
WALL PAPERS
for your new home.
If you are a tenant, tell your landlord that you want to make your selection from our new and complete stock. The result will please you both.

Jas. C. Hansen
Dealer in WALL PAPERS, PAINTS, OILS GLASS, Etc.
141 East Front Street
TEL. 346 ESTIMATES FURNISHED

M. WARREN
PAINTER, DECORATOR and PAPERHANGER
85 SOMERSET ST.,
opposite Sangerbund Hall.

House Painting
of the RIGHT KIND and at the RIGHT KIND OF PRICES.
Yours truly,
T. H. WELLER,
64 Somerset Street.
N. B.—25 Years Continuous Experience.

1910 Wall Papers.
IMPORTED & AMERICAN GOODS.
C. CONOVER & CO.
Decorators, Painters and Paperhangers, Window and Plate Glass.
115 Elmwood Pl. Tel. 1145

Arrival and Departure of Mails

PLAINFIELD POSTOFFICE
August 1, 1909.

Office opens 7 a. m., closes 7 p. m.
On Saturdays closes half hour later.

NEW YORK MAILS.
Arrive—7.30, 8.40, 11.30 a. m., 2.30, 5.00, 5.30, 8.30 p. m., 12 midnight.
Close—6.30, 8.15, 9.30, 11.50 a. m., 2.20, 6.00, 7.45, 9.00 p. m.

SOMERVILLE AND EASTON.
Arrive—9.00 a. m., 1.30, 3.15 and 7.00 p. m.
Close—8.00 a. m., 1.30 and 4.30 p. m.

PHILADELPHIA DIRECT.
Arrive—7.30, 8.40, 11.30 a. m., 2.30, 7.00 p. m.
Close—8.30, 8.15, 11.30 a. m., 12.35, 2.20, 6.00, 7.45, 9.00 p. m.

THROUGH FAST MAIL FOR EAST.
Close—11.50 a. m. and 7.15 p. m.

DIRECT THROUGH FAST MAILS FOR WEST AND SOUTH.
Close—11.30 a. m., 12.35, 6.00 and 7.45 p. m.

PENNSYLVANIA, WEST OF EASTON.
Close—6.30 and 8.00 a. m., 12.35, 6.00 p. m.

ELIZABETH, DIRECT.
Arrive—8.40 a. m., 2.30, 5.30 p. m.
Close—8.15 a. m., 12.35, 2.20, 6.00, 9.00 p. m.

NEWARK, DIRECT.
Arrive—8.40 a. m., 2.30, 5.30 p. m.
Close—6.30, 8.15, 9.30 a. m., 12.35, 2.20, 6.00 p. m.

WATCHUNG.
Arrive—1.00, 6.45 p. m.
Close—9.00 a. m., 5.30 p. m.

WARRENVILLE.
Arrive—1.00 p. m.
Close—9.00 a. m.

SUNDAY MAILS.
Office open from 9.30 to 10.30 a. m.
Mail closes at 6.15 p. m.
E. H. BIRD, P. M.

Vail
JEWELER AND OPTICIAN
103 Park Ave.,
calls your attention to his
Rimless Glasses.
They Look Good and You See Good.

Advertisements
—FOR—
New York Herald,
World, Times, Sun, Journal, Telegram, American, Brooklyn Eagle
—and—
Newark Evening News
Received at
The Daily Press
AT REGULAR OFFICE RATES.

Central R. R. News Stands.
You can get it at the C. R. R. News Stands, both deports, Plainfield Daily Press and Elizabeth Journal, on sale at both stands. Philadelphia Morning, Evening and Sunday Papers. Largest assortment of Magazines and Weekly Papers in the city. Back numbers procured. Brooklyn Papers, English Publications. Daily and Sunday Papers delivered. Orders left at stand receive prompt attention. Open Sundays.

Standard Carpet Cleaning Works
Steam and Compressed Air
Window Shades and Awnings
J. A. GREENE
139 W. 2nd St. Tel. 906-J

EDUCATIONAL.

Plainfield Business College & School of English
Students may enter at any time.
PROF. A. S. HERR, Prin. and Prop
Tel. 795-w. Woodhull & Martin Building.
SEND FOR BOOKLET.

Mathilde L. Bruguiere
Voice Builder and Repertoire in French, English, German, Italian and Spanish
Miss Bruguiere is a graduate from the Royal Conservatory of Dresden, a pupil from A. Orgeni, of the Methods Lamberti and Vierdot. Address
148 E. Front St., Plainfield, N. J.
3 18 1m

THE STARR PIANO CO.
Established 1872.
Branch Factory Office.
CHAS. M. SUHR, Mgr.
614 East 6th St., Plainfield, N. J.

FRESH FRUITS AND VEGETABLES
Every day we are receiving shipments of the Finest Fresh Fruits and Vegetables—the kind whose Quality demonstrates their Value.
Your orders are cordially invited and prompt delivery assured.
W. W. DUNN
THE PARK GROCER
Duer St. and Lincoln Pl

Health Is Wealth
Various boards of health, government inspectors and sanitariums everywhere urge the use of manufactured ICE.
Why? BECAUSE it is pure. We manufacture the purest Ice that can be produced and sell no other. PRICES REASONABLE.
CRYSTAL ICE Co.
MacDONALD & IVAMY,
Exclusive Handlers.
307 Arlington Ave., 'Phone 1023

ICE 35 cents
Commencing April 1, I will deliver ice to families in Plainfield and North Plainfield at 35c per hundred. The quality is the finest natural ice ever cut and the service will be first-class. I solicit the patronage of Daily Press readers and others.
JOHN MORTON
Office 145 North Ave. 'Phone 1086.
Residence, 53 Mountain Ave.
'Phone 454-J. 3 22 tf

Fresh Fish
Is My Specialty
Fred Ivamy
126 W. Second St.
Telephones 1024-1025

John Lo Presti's
405 Watchung Avenue,
California XX Fruits—Nuts and Confectionery of all kinds Spaghetti in all shapes of macaroni, at 10c lb. Pure Olive Oil of Lucca, Italy.
'Phone 404-J. 11 27 tf

McCULLOUGH'S STEAM MILL,
21 Steiner place, North Plainfield, N. J.
R. H. McCULLOUGH, Prop.
Sash, Blinds, Doors, Mouldings, Scroll Sawing, Turning etc.
Estimates cheerfully furnished.

Lincoln Market Frank Neidig Proprietor
94 Somerset St. Tele. 781
CHOICE MEATS, FISH AND VEGETABLES.
Heinz's Sauer Kraut

PLAINFIELD BRANCH
Union County S. P. C. A.
Special officer, MRS. S. G. VAN HOESEN, Fanwood, N. J. Tel. 1229-R Fanwood.
All cases reported will be promptly investigated.
11 12 6 mos

Hoagland's Express
FURNITURE MOVING VAN
Careful & Experienced Men
Office 205 Park Av. Tel. 833-w
Home Tel. 648-L.

ALEX. LUSARDI,
Foreign and Domestic Fruits, Choice Confectionery, Nuts, Cigars, etc.
211 W. Front St. Tel. 507-W.

Kindling and Grate Wood.
Cedar Posts and Bean Poles. Prompt deliveries. Orders received at
89 SOMERSET STREET.
JOHN MOBUS,
P. O. Box 320. Telephone 19-F-42.

COAL DEALERS.

JOS. HARRIGAN
OLD COMPANY'S LEHIGH COAL
929 South Avenue
Telephone 193.

TenEyck & Harris,
Dealers in
LEHIGH VALLEY COAL
Office: Rowley's Drug Store, 215 West Front Street. Telephone 549-w.

Coal I have on hand some very fine Hard and Medium Coal. All kept undersheds. Pea Coal. **Coal**
25 cents a ton reduction on cash orders.
L. A. RHEAUME
149 East Fourth St. Telephone 80-W
Yard, 674 South Second St. Telephone 231

GEORGE O. STEVENS
747 West Front St.

R. L. CLINE
(Successor to C. H. Ruggs & Co.)
Best Quality Lehigh Coal
Yard and office 430 West Third St. Tel. 93

Richard Parrott, Jr.
Dealer in
COAL WOOD AND BUILDERS' MATERIALS.
680-686 South Second Street.
Yard formerly conducted by V. W. Nash.
Telephone 357-W. 3 30 tf

TenEyck & Kelley
Successors to Keeley Co.
COAL
741 SOUTH AVE. Tel. 1155

New Jersey Central

Trains Leave Plainfield.

For New York—2.10, 3.27, 5.41, 5.36, 6.00, 6.27, 6.57, 7.25, 7.28, 7.45, 7.46, 7.55, 8.00, 8.11, 8.36, 8.36, 8.43, 9.29, 9.59, 10.30, 10.55, 11.52 a. m., 12.00, 12.19, 12.42, 1.09, 1.27, 2.33, 2.44, 3.09, 3.50, 4.12, 4.45, 5.53, 6.29, 6.45, 7.09, 7.33, 8.27, 9.27, 9.40, 10.15, 11.28 p. m. Sunday—2.10, 3.37, 5.41, 7.23, 7.58, 8.52, 9.34, 9.45, 10.32, 11.52 a. m., 12.40, 1.09, 1.24, 2.01, 2.41, 3.09, 3.24, 4.29, 5.41, 6.35, 6.48, 8.13, 8.27, 8.35, 9.42, 10.28, 10.41 p. m.

For Newark—5.36, 6.27, 6.57, 7.05, 7.25, 7.46, 8.11, 8.26, 8.43, 9.29, 9.59, 10.55 a. m., 12.42, 1.27, 2.33, 3.09, 4.12, 4.45, 5.53, 6.29, 7.33, 8.27, 9.40 p. m. Sunday—7.23, 8.52, 9.34, 9.45, 10.32 a. m., 12.40, 1.24, 2.01, 2.41, 3.24, 4.29, 5.41, 6.48, 8.13, 9.42, 10.41 p. m.

For Easton, Bethlehem, Allentown and Mauch Chunk—5.18 (8.17 to Allentown), 9.55 a. m., 2.00, 5.23, 5.46, (6.37 p. m., Easton only). Sundays—5.45 a. m., 1.58 5.46, 7.05 p. m.

For Wilkesbarre and Scranton—5.18, 9.55 a. m., 5.46 p. m. Sundays—5.45 a. m., 5.46 p. m.

For Long Branch and Asbury Park, etc., 3.37, 8.11, 10.55 a. m., (12.42 Saturday only), 4.45, 6.29, 7.33, 11.28 p. m. Sundays—3.37, 8.52 a. m., 3.24, 8.13 p. m.

For Lakewood and Atlantic City—3.37, 9.29 a. m., (12.42 Saturdays only), 1.27, 3.09 p. m. Sundays—(7.53 Lakewood only), 9.45 a. m., 2.01 p. m.

For Philadelphia—7.13, 7.39, 8.45, 9.13, 10.43 a. m., 12.13, 12.42, 1.39, 2.14, 2.45, 5.13, 6.44, 7.43, 8.50, 9.46 p. m., 1.20 night. Sundays—5.45, 8.45, 9.53, 10.39, 10.43, 11.42 a. m., 12.42, 1.44, 2.45, 3.42, 4.55, 5.39, 6.44, 7.43, 8.50, 9.46 p. m., 11.25, 1.20 night.

For Baltimore and Washington, Daily—8.45, 10.43 a. m., 12.42, 2.45, 6.44, 7.43 p. m.

W. G. BESLER, Vice Pres. & Gen. Mgr. W. C. HOPE, Gen. Pass. Agt

To Whom It May Concern.

This is to notify the Trade in general, Hotels, Saloons, etc., that D. Loprete, of Newark, N. J., the largest Bottle Dealer in the State, has opened a Branch of his business at No. 40 Maple Avenue.

Anyone having Bottles, Papers, Iron and Metals, etc., to dispose of, call No. 1055 Telephone, and same will be promptly attended to.

I have on hand all kinds of Bottles, new and second-hand.

Hotel Trade a Specialty.

Newark address, 189-203 Frelinghuysen Avenue.

E. B. Maynard's
Tonsorial Parlors. Electrical Massage for face and hair. First-class work. Children's Hair Cutting a specialty.
Tel. No 75R.
141 NORTH AVENUE.

L. Moraller & Son,
Watchmakers and Jewelers.
Watches, Clocks and Jewelry.
Fine Watch and Clock Repairing a Specialty.
219 Park Ave., Plainfield, N.J.

J. C. FIELD, Jr.,
411 Park Ave. Tel. 991-W
Stationer & Newsdealer
Eaton, Crane & Pike Co. fine WRITING PAPER.

HENRY WIERENGA
Residence 'Phone 517-J.
Furniture, Freight, Baggage Express and Rigger.
PIANO MOVING A SPECIALTY.

Now is the time when you need a
STOVE
and you may as well buy a good stove at a very Low Price. We are selling Stoves—Good Stoves—at low prices.
KADESH & LEVINE,
18 Somerset St.

Victor Machines and Records
are one price the Country over.
You will find that the dealer who can serve you best is
H. V. Lough
150 East Front St.
Edison Records
Repairs

ROGOFF The TAILOR
110 W. Second St.
Next to Plainfield Theatre.
Come in soon as ever you can and see how much more of **Style of Quality** and **Value** there is in these Suits and Overcoats of ours than you usually find at like prices.
The fact that we offer more for your money than any Tailor in Plainfield is worth looking into and there is no time like the present.
Spring suits and overcoats made to order from $18 to $60.

For $1.50
per month we will clean and press 4 suits and one overcoat. Call for them and deliver the same. Payable $1.50 per month.
Repairing and altering neatly done
Suits to order $20 and up.
Howard W. Cobbs
(Successor to Leslie M. Cobbs.)
146 E. 5TH St. 'Phone 461-L
near Woman's Exchange.

SMALLEY BROS.
147 North Avenue.
BUTCHERS
CHOICE MEATS.
GAME IN SEASON.
ROASTING AND BROILING CHICKENS A SPECIALTY.
BERKSHIRE PORK AND SAUSAGE
Orders called for and delivered.
Telephone 83-A.

JOS. F. BURKE
Successor to Mrs. John Brown
General Contractor and Grader
Cesspools and Vaults Cleaned
Satisfaction Guaranteed.
Positively the only odorless Excavator in the City.
Estimates cheerfully given.
Leave orders at
J. T. Vail's, North avenue, Phone 204
Postoffice Box 712.
For prices address
FRANK BURKE, Manager.
718 Monroe Ave. 'Phone 145-R.

FURNITURE.
Repaired and upholstered. Equal to new. Send a postal to
HARRISON, 140 CENTRAL AVE.,
Cabinet maker, Polisher, Mattress Maker.

William H. Pope,
ELECTRICIAN.
All kinds of Electrical Work done at Reasonable Prices
116 NORTH AVENUE.

J. C. POPE & CO.,
INSURANCE AGENTS!
110 E. Front St. Plainfield, N. J.

KODAKS
Complete line of Photo Supplies.
Printing and Developing
At Doane's 115 Park Ave.

JOHN WIRTH
(Successor to Henry Liefke.)
BAKERY AND CONFECTIONERY.
201-203 West Front St. Tel. 728
Orders delivered at short notice.

10 PAGES

THE DAILY PRESS.

10 PAGES

Established May 10, 1887. PLAINFIELD, NEW JERSEY, THURSDAY, APRIL 7, 1910. Two Cents a Copy—$5 a Year.

EASTER MART AT GRACE

Episcopal Sunday School's Effort in Aid of Anti-Tuberculosis Society.

EIGHTEENTH CENTURY FEATURE

Laugh-Producing Playlets Splendidly Performed Last Night—Other Interesting Novelties Seen.

There is no doubt that the Easter Mart being held in the parish house of Grace P. E. church will net a handsome sum for the Anti-Tuberculosis Society. Hundreds of visitors young and old thronged the tastefully decorated rooms yesterday afternoon and night, and some of the tables were depleted of their burdens of useful articles. They will no doubt have been replenished this afternoon and the busy time will follow.

One of the most quaint and pleasing features of the mart is "Ye roome of ye olden tyme," presided over by the Misses Helen Timpson, Florence Curtis, Gene Wharton and Miss Wendell, who pour the tea and entertain visitors. This room is furnished in the style prevailing in the eighteenth century and is a source of wonder and delight. Tapestries, shawls and laces of the early periods adorn the walls, while Chippendale and other antique furniture indicates the comforts to be found in the old time houses. This room has a colonial atmosphere and makes for comfort in every detail. The old silver candlesticks, ancient silver dishes, lanthorns and decorations are tastefully arranged and pleasing to the eye. Some old samples of Valenciennes, Matron, Hosniton and point laces just fascinate the women visitors. In this room after the plays last night five of the choir boys from the church choir, assisted by Miss Fleming at the piano, entertained visitors with some old songs.

Upstairs in the auditorium two playlets were given which will be repeated tonight. Here again the visitors actually crowded to see the young people of the Sunday school display their talents. Both plays are full of mirth provoking situations and are worth seeing.

"The String of Pearls" is presented by E. F. Stevenson, Miss Elaine Lane Miss Katharine Dayton, Miss Ruth Timpson, Miss Hawthorne and Reginald Roland. All the cast did splendidly. "The Mouse Trap," is a scream producer well calculated to remove the blues and make you laugh until you nearly weep. The cast in this play is as follows. Miss Anne Johnston, Thomas H. Leggett, Jr., and Misses Moore, Bristol, Desborough and Hawthorne.

An ice cream parlor, handsomely decorated, is presided over by Miss Katharine Titus, assisted by Miss Angel, and a corpse of pretty young women who wait on the tables. The cream was donated by Ritz. The other departments are in charge of the following: Periodicals, Thomas H. Leggett, Jr.; country store and art department, Mrs. Hanson and Miss Egan; Japanese table, Mrs. J. P. Taylor; fancy and candy tables, Mrs. J. A. Peterkin, assisted by her Sunday school class; Guild table of useful articles, Miss Katharine Scribner; flower stand, Miss Fenner, Miss Robert and Mrs. Bartine; stationery, Mrs. Avery, Mrs. Leggett and Miss Cruikshank. Paul Nolting is the general chairman and Mrs. John A. Peterkin, vice-chairman.

The Mart is well worth a visit and will be open from 3 o'clock this afternoon.

Hill—Utley.

Invitations have been issued by James Seward Utley to the marriage of his sister, Miss Catharine Marea Utley, to George Edwin Hill Wednesday afternoon, April 20, at 4 o'clock, Grace church, New York. Miss Utley is a frequent visitor in this city and has many friends here. Mr. Hill is a prominent lawyer in Bridgeport, Conn., where the newly wedding pair will reside.

Hit Shopmate With Hammer.

On complaint of Isaac Goldberg, an employe of McCullough's sash and blind factory, Frank Vannakee was placed under arrest yesterday by Chief Weiss. Goldberg charges Vannakee with hitting him with a hammer in the factory yesterday afternoon. The case will be tried before Justice Snape in the borough police court tonight.

The Dog Had Rabies.

Acting Health Officer John O'Brien received a report from Trenton, today, regarding the head of the dog which was killed early in the week, and which was believed to be mad. The report shows that the dog had rabies.

—Use Press want ads. They pay.

POND SECY. AND TREAS. OF THE TRUST COMPRNY

Henry H. Pond, for the past eight years cashier of the Vineland National Bank, of Vineland, and secretary and treasurer of the Vineland Trust Company, of that place, has been elected to the position of secretary and treasurer of The Plainfield Trust Company and will assume his new duties the latter part of this month. He is a graduate of the Vineland High School and has been associated with the Vineland National Bank in various capacities for the past twenty years, advancing through all the various positions to that of chief executive officer.

Mr. Pond was one of the organizers of the Vineland Trust Company, serving it for several years as secretary and treasurer and gaining in that capacity considerable experience in the handling of estates and matters of a fiduciary nature. He is at present a director and member of the finance camittee of these institutions in which he has been interested and, as he has been active in the development of the manufacturing and business interests of Vineland, he will be greatly missed by his many friends in that place.

Throughout the State, Mr. Pond is widely known as president of the board of managers of the Home for Women at Vineland. He has been active and prominent member of the New Jersey Bankers Association, having served for a number of years on its executive committee and holding for one term the office of treasurer of the organization. He is known as a keen, wide-awake banker who thoroughly believes in the promotion of banking interests along sound and conservative lines. The management of the Trust Company is being congratulated on procuring a man of his attainments and the people bespeak for him a cordial welcome to Plainfield.

CONCERT FOR BENEFIT OF ST. STEPHEN'S CHURCH.

Under the auspices and for the benefit of St. Stephen's church a concert will be given at the Hartridge School auditorium, this evening at 8:15 o'clock. The artists will be Edith Chapman Goold and Sarah More sopranos; Mildred Potter, contralto; John Young, tenor; Raymond Loder, baritone; Frederick Wheeler, basso; Mr. and Mrs. Joseph McIntyre, piano. This will be the program:

L'espagnole, Chaminade, Mr. and Mrs. Joseph McIntyre; Wake for the Sun, from "In the Persian Garden," Liza Lehmann, Mrs. More, Miss Potter, Mr. Young, Mr. Wheeler; Murmuring Zephyr, Jensen; Come to the Garden Love Mary Turner Salter, John Young; prologue from "I Pagliacci," Leoncavallo, Frederick Wheeler; When Shepherds Come Wooing, Mabel Daniels; I Know a Lovely Garden, d'Hardelot; There Sits a Bird on Every Tree, Arthur Foote, Edith Chapman Goold.

Caprice Russe, Rubenstein, Mr. and Mrs. Joseph McIntyre; quartet from "Rigoletto," Verdi, Mrs. Goold, Miss Potter, Mr. Young, Mr. Wheeler; Angus MacDonald, Roeckel Miss Potter; Come with Me in the Summer Night, Van der Stucken; Boat Song, Harriet Ware; Birthday Song, Huntington Woodman, Mrs. More; Morning Hymn, Henchel; Swallow, Swallow, Flying South, Foote, Mr. Loder; sextette, from "Lucia," Donizetti, Mrs. Goold, Mrs. More, Mr. Young Mr. Loder, Mr. Wheeler, Mr. Geary.

"THE UPSTART" TONIGHT. AT PLAINFIELD THEATRE.

Tonight at the Plainfield theatre will be seen a theatrical event of considerable importance, when Bertram Harrison will present for the first time in Plainfield his latest offering, "The Upstart," a three-act comedy by Tom Barry.

Mr. Harrison as usual with his offerings has carefully selected a company of a very high order of merit, including such well known artists as James Lackaye, Ralph Stuart, John Westley, Miss Charlotte Ives, Frank Gillmore, Walter S. Howard. He has also provided a magnificent scenic production.

THE WEATHER.

Fair, colder tonight, with frost; Friday, fair; moderate northwest to north winds.

Maximum 81; minimum, 46.

Captain Jackson Will Speak.

There will be a special meeting at the Salvation Army barracks on East Second street, tonight. Captain Jackson, of New York, will give charge, assisted by her parents, Adjutant and Mrs. Jackson, of this city. There will be special music.

—Press Want Ads pay.

—100 barrels of fancy Maine potatoes, variety of Irish Cobbler, Early Rose and Green Mountain. Special price per barrel, at Neuman Brothers.

HEALTH BOARD'S WORK

Dairies, Bakeries, Barber and Butcher Shops and Stables are Inspected.

MANY PERMITS ARE GRANTED.

Plumbers' Bonds Filed—Milk and Cream Analyzed—City Water Found to Be Up to Its Usual Standard.

Reports, the granting of permits and a general discussion of the sanitary conditions of the city were features of the April meeting of the Board of Health held last night. The sanitary conditions were reported to be good, in fact the number of communicable diseases reported in March was less than during the previous month, as shown by the following figures:

Scarlet fever, 8 cases, no deaths; diphtheria, 4 cases, one death; typhoid fever, one case, no deaths; tuberculosis, one case, one death; measles, three cases, no deaths; chicken-pox, one case, no deaths.

There were fifty-three dairies and nine bottling places, also one creamery, inspected. A marked improvement in conditions was found. There was also an inspection of twenty-two stores from which milk is sold and these were found in first-class condition. Thirty-two samples of milk and two samples of cream were analyzed, with satisfactory results. In two cases dealers were notified to change their supply at once and they have complied.

A number of bakeries were inspected and in most cases conditions were satisfactory. One Italian bakery, found in a filthy condition, fifteen days ago, was re-inspected and it was found that the owner had complied with the law. A sample of city water was taken and sent to Trenton for analysis and was found to be of the usual good quality.

An inspection of the barber shops showed them to be in good condition, but in the case of some butcher shops an unsanitary condition was found and a general house cleaning was ordered. An inspection of the livery stables showed that there was plenty of chance for improvement, especially in the disposition of waste water and manure. and it is hoped that the unsanitary conditions will be abated.

There was a total of 962 inspections in connection with plumbing, milk supply and general work. During the month thirteen houses and fifty-two rooms were disinfected and there were six miscellaneous disinfections.

The proposed new milk ordinance was submitted to the board for its first and second readings. The following plumbers' bonds were received and ordered filed: B. C. Carpenter, W. R. Conover, Hugh Reilly, Herman F. Moosbrugger, Michael Armstrong and William L. Clark.

Joseph F. Burke was granted a renewal of his permit to carry on the work of scavenger; a permit was granted to Mrs. Margaret Jensen, of West Fourth street, to sell milk from the store; George E. Masenior was granted a permit to collect garbage and the application of George R. Carter, of Westfield, to collect garbage in Plainfield was refused. These returns were made to the office during March:

Marriages, 12; births, 48; stillbirths, 1; deaths, 27. Over fifty per cent. of the deaths were among persons over sixty years of age.

SOCIETY FOLK ATTEND CHARMING AFTERNOON TEA.

One of the charming social functions of the season was the tea given yesterday afternoon by Mrs. James R. Blake, of Franklin place, and Mrs. William M. Wherry, Jr., at the home of the latter, 965 Madison avenue. The affair was largely attended, more than 200 society folk of Plainfield and North Plainfield being present from 4 to 6 o'clock. The home was attractively decorated for the occasion, the prevailing colors being green and white.

Those who asisted Mrs. Blake and Mrs. Wherry were Mrs. R. S. Rowland, Miss Ursula Rowland, Miss Grace Kaufman, Mrs. Leighton Calkins, Mrs. C. B. Tyler, Mrs. Daniel F. Ginna, Mrs. George S. Ring, of this city; Mrs. Wesley Abbott, of Paterson, and Mrs. Arthur S. Jones, formerly of Pittsburg, but now of this city.

Captain Jackson to Speak.

There will be a special meeting at the Salvation Army tonight conducted by Captain Lena Jackson, of New York. She is the daughter of Adjutant and Mrs. Jackson, who have charge of the Industrial branch of the Army's work in this city. This will be her first service at the local corps. A cordial invitation is given to all to attend.

IN THE DISTRICT COURT

Judge Newcorn Hears Many Contests—Hands Down Two Decisions.

SALVATORE LOSES HIS SUIT.

Borough of Garwood Wins From Joseph W. Manhattan—Kane vs. French Long Drawn Out.

Two decisions were handed down by Judge William Newcorn in the District court this morning on cases heard on March 3 and 10. Vincenzo Salvatore lost his suit against Benjamin Organs from whom he tried to recover the value of a horse bought on February 27 for $59. No fraud was found on the part of Organs. Robert Newton Crane represented the plaintiff and J. Henry Crane appeared for Organs.

The other case in which Joseph W. Manhattan sued the borough of Garwood for $108 on contract for removing trees, Judge Newcorn decided there was no cause for action. V. W. Nash, Jr., argued the case for Manhattan, while J. A. Kernan, of Elizabeth, defended Garwood.

In the suit brought by T. C. Bodine, who sued George Wiegand for $275 which an offset reduced to $264, on two due bills, a judgment was rendered in favor of Mr. Bodine for $295.22, which includes interest and costs. Mr. Wiegand gave notice of a suit in tort against Mr. Bodine in the sum of $500. Charles M. Dolliver appeared for Mr. Bodine and F. J. Blatz for Mr. Wiegand.

James E. Doerr confessed judgment for $200 in favor of Thatcher Mfg. Co. for materials supplied on contract. Helm and Knight, of Newark, appeared for the plaintiff and W. V. Nash, Jr., for the defendant.

An application made to find William J. Allen in contempt for non-appearance in the suit of Elmer E. Thomnson was defended by Samuel S. Swackhamer and Allen was allowed to make his appearance on April 14. W. V. Nash, Jr., is counsel for Mr. Thomson.

The suit of Clarence L. Kane against Elston M. French on contract for commission on sale of the Limmerman property at South Somerville in the fall of 1907, was finished at 2:30 this afternoon, decision being reserved. Edward P. Johnson, of Somerville, appeared for Mr. Kane and Francis J. Blatz defended Mr. French. Judge Newcorn took the papers and reserved decision. Other cases will keep the court busy until late this afternoon.

NELSON MILLER HEAD OF SCHOOL BOARD

The North Plainfield Board of Education has elected Nelson A. Miller president to succeed James R. Joy, and the Rev. George A. Warner vice-president. The committees appointed are as follows:

Commencement—Messrs. Laing, Clark; finance—Messrs. Woodruff, Clark, Rushmore; grievance and truancy—Messrs. Cooley, Woodruff, Warner; teachers—Miller, Boyer, Warner; audit—Laing, Clark.

TOWNS MUST ENDORSE CO. TUBERCULOSIS CAMP

The Union County Board of Freeholders at its meeting this afternoon will receive the report of the committee on the tuberculosis camp, of which J. Hervey Doane is the chairman. A camp such as is proposed by the committee would cost approximately $100,000, but before the freeholders arrange to spend that amount of money they want the endorsement of every municipality in the county.

At the meeting this afternoon, Freeholder Doane will make a motion that a copy of a drafted resolution favoring the project be sent to the governing bodies in each municipality for approval. In this way it is hoped that the desired endorsement will be obtained. No definite plans as to location, etc., have been decided upon as yet, neither will they be until after the appropriation is authorized.

Mr. and Mrs. A. N. Selter, formerly of Rockview terrace, who have removed to New York, are registered at the Hotel Chelsea.

—Joseph Manhattan, who recently received the contracts for furnishing stone crosswalks, flagging, etc. in Plainfield and North Plainfield, was given a similar contract this week by the Westfield Council.

GIFFORD COOLEY WEDS

Miss Mary M. Chambliss His Bride at Her Home in Tennessee.

DR. CHAMBLISS OFFICIATES.

Wedding of Daughter of Mr. and Mrs. Robert Chambliss to Son of Mrs. Martin I. Cooley at Brownsville.

Miss Mary M. Chambliss, daugnter of Mr. and Mrs. Robert M. Chambliss, of Brownsville, Tenn., and Gifford Cooley, son of Mrs. Martin I. Cooley, of Rockview avenue, North Plainfield, were married at 8 o'clock last night at the large and beautiful home of the bride's parents in Brownsville. Rev. Dr. J. A. Chambliss, pastor of the First Baptist church, and grandfather of the bride, performed the ceremony.

One thousand invitations were issued for the affair and nearly five hundred guests were present, including many from Louisville, Ky., Chattanooga and Brownsville, Tenn., as well as other cities of the South. Mrs. Cooley, mother of the groom, was the only one present from Plainfield, beside Dr. Chamblis, owing to the great distance.

Mrs. William G. Berson, of Brownsville, sister of the bride, who herself was married a few months ago, was the matron of honor, and her husband, William G. Berson, was the best man. The maid-of-honor was Miss Mary Caperton, cousin of the bride, of Charleston, West Virgina, and the bridesmaid was Miss Louise Stark, of Brownsville.

Following the ceremony a reception was held at the Chambliss home, during which the bride and groom received the congratulations of the guests, and supper was served. The bride received a large collection of handsome and costly gifts.

Later in the evening Mr. and Mrs. Cooley left for an extended wedding journey through the south. Upon their return they will reside with the groom's mother on Rockview avenue. The bride is one of the most popular young women in Brownsville. Her father is a prominent banker there and the family is highly connected. Mr. Cooley also has a host of friends here. He is engaged in business in New York. Both he and his wife are fond of out-of-door sports.

SPOKE ON FAITH.

Rescue Mission Head Talks at Trinity Reformed.

Superintendent John A. LeMatty, accompanied by several workers of the Plainfield Rescue Mission, took charge of the mid-week prayer meeting at Trinity Reformed church last night, by invitation of Pastor Broek, and the service proved to be a helpful and inspiring one. Mr. LeMatty was the leader of the meeting and he spoke for about fifteen minutes on the topic of "Faith" taking his text from the twentieth chapter of Matthew, where it is told how the blind beggars were healed by the roadside.

After the earnest words by Mr. LeMatty, he turned the meeting over to the mission workers and others, and many helpful testimonies and prayers were offered. Mrs. John Manley presided at the piano, and during the meeting there were several solos by mission workers.

ST. STEPHEN'S ALUMNI 50th ANNIVERSARY DINNER.

The trustees of St. Stephen's college, Annandale-onHudson, N. Y., gave a dinner last night at the Hotel Astor, New York, in honor of the fiftieth anniversary of the founding of the college. Some 250 adumni were present, among then being Rev. Charles H. Malley, rector of the Heavenly Rest church, this city.

The Rev. William C. Rodgers, President of the College, was toastmaster, and speeches were made by Bishop David H. Greer, of New York, Clinton Rogers Woodruff, of Philadelphia, Lewis Stuyvesant Chanler, John T. Chapman, and the Right Rev. A. H. Vinton, Bishop of Western Massachusetts.

Auto Fees for Roads.

The last bill introduced at the session of the Legislature came from Senator Ackerman, and provided that the money received in fees and fines from the motor vehicle department by the State Road Commissioner for road improvements be available at once for the commissioner's use instead of waiting until July 4. The bill was immediately passed.

Rev. Dr. W. A. Knox Returned.

The members of the Methodist church at Dunellen are in a happy frame of mind over the action of the Newark M. E. church conference in returning their pastor, the Rev. Dr. W. A. Knox, for another year.

HE TELLS OF TRAVELS IN BRIGANDS' COUNTRY

Rev. Dr. Morris A. Turk, of Natick, Mass., who with his wife, spent his summer vacation traveling from East to West on the bridle paths of Albania, gave an illustrated lecture in the chapel of the First Presbyterian church, last night, under the auspices of that church and the Congregational church. Dr. and Mrs. Turk came to Plainfield at the earnest request of Rev. and Mrs. Kennedy, who are well-known here, and who are now missionaries in Turkey, for the purpose of telling of the work being done in that far off land. Mrs. Turk is the daughter of Rev. Lewis Bond, of this city.

With the aid of one hundred colored slides, made from pictures taken by Dr. Turk, he blazed his recent perilous and exciting journey through Albania. The pictures in themselves were most interesting. Many of them were taken under the greatest possible difficulty as the party traveled over the mountains on their long and perilous trip to Albania, the objective point being Elbason. That country is filled with brigands and the lecturer told of many narrow escapes. He related numerous incidents where the party passed through sections of the country that were in a perpetual state of revolution, but as they were accompanied by a guard the members were protected.

Dr. Turk spoke words of great praise of the work being accomplished by Mr. and Mrs. Kennedy, of their sacrifice and devotion to the cause of Christ, and said that under their ministrations many natives are being won. The speaker in referring to the Albanians said that they are an unconquered people. On numerous occasions armies of Turks have gone to pieces in trying to subdue and conquer them. They are, he said, a clean-blooded, noble people and are hungry for education and the Gospel of Christ.

Dr. Turk's description of the party's experience in various so-called hotels on the journey was amusin, especially that part describing the live-stock encountered in bed rooms. He said that there was scarcely a comfortable hotel on the whole trail and lodging was one of the troublesome features of the trip.

During the course of his lecture Dr. Turk displayed pictures of Mr. and Mrs. Kennedy, as well as the whole party, and the audience was quick to appreciate them. A silver offering was taken at the close of the lecture.

Dr. Turk is pastor of a Congregational church at Natick, Mass. He was accompanied by his wife, and while in Plainfield the couple were guests of Mrs. Grove P. Hinman, who is a sister of Mrs. Kennedy.

FIRST M. E. CHURCH ANNUAL BOARD SESSION.

The annual official board meeting of the First M. E. church was held in incent chapel, last night, with the pastor, Rev. Dr. Charles M. Anderson, presiding. A cordial welcome was given to Dr. Anderson on his return from the conference and hope was expressed that the coming year would be the best in the history of the church.

The report of the treasurer, Samuel Bingaman, was read, showing that all obligations had been met and that the church is now free from debt for the first time since 1894. James W. Jackson, treasurer of the beneficient fund, reported that the contributions and disbursements during the past year were the largest in the history of the church. The church enters upon another year under an unusual happy condition. Arrangements for the annual reception to the pastor and his wife will be announced later.

Hard on Panhandlers.

Business is booming in the borough police court. Five offenders appeared before Recorder Dolliver this morning. Joseph Traynor, Frank Scheelein, Andrew Thompson and Frank Field who was arrested for drunkenness and panhandling yesterday afternoon by Marshal Frank Culver were fined five dolars each. Field's fine was paid and the other three will go to Somerville tomorrow morning unless the fines are paid. James Springer, a colored ash cart driver, was fined for dumping garbage in the borough limits.

Miss Miller Entertained.

Miss Beulah Miller, of Watchung avenue, entertained twenty friends at a "heart party" last night. Miss Nellie Cathcart was the winner of the first prize. Dancing and refreshments folowed the games.

Oaken Bucket Outing.

The Oaken Bucket Club will hold its annual outing at Washington Rock on Sunday, April 17. Andrew J. Carney and Richard Boyce form the committee of arrangements.

INSTALL ELKS OFFICERS

Joseph Noonan Succeeds John H. Cose as Exalted Ruler of Lodge.

A PRESENT FOR MR. COSE.

Handsome Gold Watch and Fob Given Retiring Exalted Ruler by Fellow Members—300 in the Lodge.

Joseph Noonan succeeded John H. Cose as the exalted ruler of the local Elks last night when the annual installation ceremonies were held by Plainfield lodge, No. 885, B. P. O. E. Past District Deputy Exalted

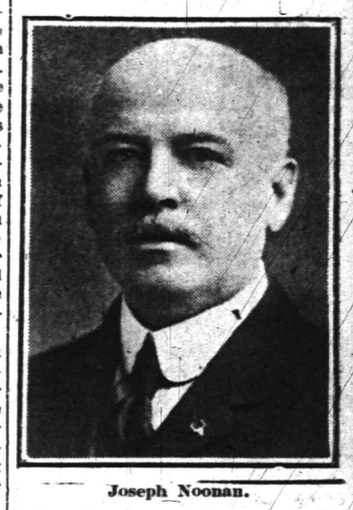

Joseph Noonan.

Ruler Alexander D. Findlay, of this city, acted as installing officer. The officers elect and many of the members wore evening dress and the ceremony was conducted in the usual elaborate and solemn way.

The retiring ruler, Mr. Cose, was handsomely remembered by the members for the valuable services he had rendered during the past year as head of the lodge. A gold watch, suitably engraved, with a jewelled Elks charm fob, costing several hundred dollars, were presented to him. The presentation speech was made by Exalted Ruler Noonan and Mr. Cose was taken greatly by surprise. He expressed his thanks to the lodge in a few suitable words.

The other officers installed were: Esteemed leading knight, Lewis A. Bellis; esteemed loyal knight, J. Allen Wilson; esteemed lecturing knight, Thomas Hanna; treasurer, Harry MacDonald; secretary, William R. Townsend, and tiler, Edward Searing. City Judge William N. Runyon was installed as a trustee to succeed former State Senator Charles A. Reed. The exalted ruler announced these appointments. chaplain, Fred Lynn; esquire, William G. Smith; organist, W. J. O'Keefe. The retiring exalted ruler, Mr. Cose, will be the representative to the grand lodge to be convened at Detroit, Michigan, on July 11. He will be accompanied by probably a score or more of his fellow members.

During the meeting, handsome steins filled with cut roses were presented by the members to the new exalted ruler and the esteemed leading knight. The annual reports were read. The lodge now has about 300 members. After the ceremonies, refreshments were served in the club rooms.

Mr. Noonan, the new exalted ruler, is one of the most popular men in the city. He was born at Albany, N. Y., and comes from old Dutch stock that settled in Albany 150 years ago. After completing the course at the Albany High School, he entered Georgetown University, from which he was graduated with high honors. For twenty-five years he has held responsible positions in the United States customs service at the port of New York. At present he is what is known as a liquidator, one of the most difficult positions in the service. Mr. Noonan is a member of Watchung Council, Knights of Columbus, and of the Georgetown University Alumni Association.

Dwight VanDoren Surprised.

A party of Plainfield and Roselle Park friends surprised Dwight VanDoren at his home in the latter place on Tuesday night, it being the anniversary of his birthday, and presented him with a handsome meerschaum pipe as a token of esteem. Games and music comprised the evening's entertainment, after which supper was served. At a late hour the guests departed each wishing Mr. VanDoren many happy returns of the day. He is a son-in-law of Health Officer and Mrs. William Addis, of this city.

The ceremony of baptism, which was expected to be performed at Warren chapel on Sunday evening, has been postponed.

Sale of Ladies' Umbrellas

500 UNION TAFFETA UMBRELLAS, best black and best frame, and such a collection of handles you have never seen; every kind, style and variety; silver, oxodized and gold is fully represented in this mammoth collection of fine umbrellas. Don't miss this opportunity for it really will not be costly, in fact it is cheaper than having to borrow one from your neighbor.

1.50 Umbrellas $1
$2 Umbrellas 1.25

See show window.

Wash Goods

We have enlarged this department to double its capacity and it now contains the most complete stock of wash goods in this section of New Jersey. Every new weave and make is represented in this vast collection, so that you can secure anything from the cheapest to the highest grade.

The prices run from 12½c to 50c a Yd.

A. E. Force & Co

"THE WHITE STORE"

WE GIVE "S. & H." GREEN TRADING STAMPS

THE STORE THAT SAVES YOU MONEY. Premium Parlor on 3rd Floor.

To fittingly celebrate our Spring Opening of seasonable merchandise in every department of this mammoth store, we will GIVE AWAY FREE of any cost to you on Wednesday, Thursday, and Friday, 30 S. & H. GREEN TRADING STAMPS in a book to every customer visiting our store. We will also give to every purchaser on the SAME DAYS, UP TO 12 O'CLOCK NOON,

Double Green Trading Stamps

on every purchase made. Here is an exceptional opportunity to fill your book quickly or start a new one. This means a start worthy the attention of every housekeeper in the city of Plainfield and surrounding towns and should by no means be overlooked.

In connection with the above liberal offer you will find many lines of merchandise offered during these days at marvelously low prices.

Special Display and Values in Our Rug, Carpet and Drapery Dept.

Royal Wilton Velvet Rugs, 9x12, for....$39.98
Royal Wilton Velvet Rugs, 8.3x10.6, for $35.00
Royal Wilton Velvet Rugs, 6x9, for.....$25.00
Extra Superior Axminster Rugs, 9x12..$24.98
These in all sizes down to 18x36, for.....98c
Royal Sarouk American Oriental Rugs, size 9x12, for.....$22.50
These in all grades down to.....$2.49
Chammont Axminster Rugs, equal to French Wilton, 36x72, for.....$8.98
Kalistan Double Faced Extra Heavy Rugs, for library, den, bed and bath rooms, size 36x72, for.....$4.50 and $7.40

Imperial Smyrna Rugs in All Sizes.

36x72, price	$4.98	36x72, price	$2.25
27x54, price	$1.98	30x33, price	$1.49
36x36, price	$2.25	4 ft. by 6 ft	$5.49

Fine Fibre Rugs, size 6x9, for.....$5.49
Crex Rugs, we have in all sizes and qualities, 4.6x7.6, $2.98; 6x9, $3.98; 8x10 for.....$6.98
Tapestry Rugs, 9x12 for $13.98 and $14.98; 8.3x10.6 for $12.98, and 6x9 for.....$7.98
Body Brussels, 9x12 for $26.50, and 6x9 for.....$16.50
Ingrain Art Squares, all sizes, $4.50 to $8.98
Wilton Velvet, hall and stair carpets, from 98c to $1.15 per yard.
Ingrain Carpets at.....49c and 75c yard
Linoleum, best inlaid, 2 yards wide, $1.35 sq. yd
Printed Linoleum, 2 yards wide, at 59c sq. yd
Oil Cloth, 1 to 2 yds. at 35c, 30c and 25c sq. yd
Fibre Matting, a good grade for.....29c
Japanese and Chinese Mattings, specially priced at.....17c to 35c yard

Sale of Dress Skirts

10 DOZEN OF LADIES' HANDSOMELY TAILORED DRESS SKIRTS, this season's best styles and materials; all size waist bands and skirt lengths; these are not all one style; you can have your choice of six different styles. THIS IS POSITIVELY THE GREATEST BARGAIN IN DRESS SKIRTS EVER OFFERED BY US. These skirts are fully pleated and come in black, blue, grey and some few mixtures. In order to make this bargain offering go around there will be but ONE SOLD to a customer.

Price During Sale 2.98

See Show Window.

Ladies' Tailored Suits

Our business in this line has more than doubled the past year. Ladies who have heretofore left town to purchase suits are now our best advertisers. The reason for this is not hard to discover. Visit this department and we will let you into the secret. Superb suits will be offered this week

At 19.00, 22.50 and 25.00.

Alterations Free of Charge.

Window Shades

We are showing Window Shades in all grades and colors. Prices 25c, 35c, 50c and 59c. We also make shades to your order in any width, and keep competent workmen who make this line a specialty. If you allow us to figure on your shades, we guarantee you absolute satisfaction in every particular.

Trunks

We have never shown such a vast collection. Nothing but the very best makes, by the most celebrated trunk manufacturers. Trunks in all sizes and shapes, from the ordinary steamer trunk to the very elaborate wardrobe trunk at $30.00.

AMONG OUR NEIGHBORS

THE DAILY PRESS may be obtained from the following Newsdealers and Agents. 10c a week.

CITY.

Union News Co.	R. R. Station
J. C. Field, Jr.	411 Park Ave.
E. A. Laing	149 W. Front St.
A. D. Mallison	Fourth and Liberty Sts.
Trolley Waiting Room	Watchung Ave.
M. Estill	111 Park Ave.
Debele & Stahl	113 Somerset St.
W. H. Olmstead	331 Watchung Ave.
T. A. Garthwaite	Cor. 4th & Watchung
W. R. Way	657 West Fourth St.
J. Mottley	Cor. E. 3d & Richmond Sts.

SUBURBAN.

Dunellen	B. Sliski
New Market	R. Burdick
Bound Brook	Union News Co.
Bound Brook	L. M. Davis
Somerville	Jacob Genert
Westfield	C. F. Wittke, A. E. Snyder
Westfield	L. Glasser
Scotch Plains	Charles Elliott
South Plainfield	Victor Attlee
Fanwood	Charles Elliott
Netherwood	W. H. Olmstead

DUNELLEN AND VICINITY.

Mr. and Mrs. Alfred Osmun spent last week as the guests of Mrs. John Bodine in Plainfield.

"Mayor Bill" Smith, formerly of Caldwell, has been spending a few days in the village.

Justice VonMinden has recovered from the grip and is able to attend to business as usual.

Rev. Ernest O. Brown will be in charge of the meeting at West End Tabernacle.

William Feist, of New Brunswick, visited John Harkins yesterday afternoon.

Mrs. John Herbert has been entertaining friends from Springfield.

George Nelson has returned from a visit with friends at Jutland.

Peter Evans and family have removed to Trenton.

PLAINS AND FANWOOD.

Rev. Mr. Hollingshead was re-appointed pastor of the Methodist church by the Newark Conference, which was brought to a close Tuesday. Mr. Hollingshead's reappointment as pastor of the local church is not only pleasing to the members of his church, but to many friends he has made during his year's pastorate here.

Manager Alberts expects to be able to announce the lineup for the local ball team within a few days. "Joe" has a line out for several of the fastest players in the county, and from present indications they will wear a local uniform this season.

Vanderbilt and Eller, two of the local bowlers, are entered in the Newark-Plainfield head pin tournament and are giving a good account of themselves.

Twilight Council, Jr. O. U. A. M., holds a regular meeting tonight in the Library rooms.

Miss Rita DeMott, of Park avenue, has been entertaining relatives from Gladstone.

William Frazee has taken a position with the Seeley Mill Co. in the valley.

Miss Sadie Lee has returned from a visit with relatives at Raritan.

Warren MacCauley has returned from a stay at Mendham.

SOUTH PLAINFIELD.

The game between the South Plainfield F. C. and the Metuchen B. B. C., which was to have been played at Metuchen next Saturday, has been cancelled owing to a misunderstanding about the date.

The suckers seem to be running very plentifully in the local brooks this year or else some of the giggers are up to their old fish stories.

A meeting of the arrangement committee for the Decoration Day celebration will meet in T. A. B. hall tonight.

SOMERVILLE.

The borough marshals have not succeeded in obtaining any clues to the numerous burglaries, which have taken place in the vicinity of Altamont place. The homes of W. W. Davenport, M. Labau, John B. Parmelee and others have been entered, but little of value has been taken from any of the houses. At the residence of Mr. Davenport, a valuable painting was cut from the frame and a quantity of silverware gathered up, when the thieves were evidently frightened off and left their booty behind.

Jailor James P. Major took David Johnson, the thirteen-year-old boy who stole a sum of money from Mrs George V. Disborough on High street last week, to the Jamesburg Reform School on Monday.

Dr. Gibbs will soon commence alterations on his Grove street property. The house is to be changed into a two-family house, the new part facing Summit street.

H. G. Prall and family have moved from West Main street to the house recently purchased by them from Philip M. Mundy on South street.

Mrs. Samuel Birdsall and Miss Sophie Talmage, who have been spending the winter in Europe, have returned to their home in Somerville.

Percy M. Coddington, of New York, has been a guest of his parents, Mr. and Mrs. Lewis M. Coddington, on Grove street.

CITY NATIONAL BANK

Capital - - - - -	$ 150,000.00
Surplus and Profits (all earned)	250,000.00
Deposits - - - - -	2,100,000.00

3% Interest on Daily Balances of $500 and above, subject to check.

4% Interest on Savings Accounts, any sum above $10.00.

Louis K. Hyde, President
Wm. P Smith, Vice-President
Wm. F. Arnold, Vice-President and Cashier
Arthur E. Crone, Ass't Cashier

On the basis of the above statement your account is invited.

R. W. BARNES

217 PARK AVENUE

Groceries, Fruits and Vegetables

Home-Made Crullers and Potato Salad, Fancy Cheeses, Pickles, Canned Fish, Smoked Salmon, Home-Made Baked Beans.

BRANCH OFFICE
MALCOM & COOMBE
MEMBERS N. Y. STOCK EXCHANGE
100 BROADWAY, NEW YORK
PRIVATE WIRE CONNECTION TO NEW YORK AND TO ALL EXCHANGES
W. de LaR. ANDERSON, Manager
BABCOCK BUILDING, WEST FRONT STREET tu th s

Table Linens, Towels, White Goods, Ginghams, Underwear and Hosiery at PUTNAM & DEGRAW'S

ESTABLISHED 1864
THE FIRST NATIONAL BANK OF PLAINFIELD.

A COMMERCIAL BANK WITH SAVINGS and SAFE DEPOSIT DEPARTMENTS.

A. J. Brunson, President
J. A. Smith, Vice-Pres.
D. M Runyon, Cashier

$200,000.00 in Assets

Four times as much as the Capital Stock and Less than a year old.

BOROUGH NATIONAL BANK
North Plainfield

A. H. ENANDER,

Sanitary Plumbing, Gas Fitting
Steam and Hot Water Heating.
Contractor for Sewer Connections
125 WATCHUNG AVE

G. E. COWLING
Wholesale Confectioner
208 WATCHUNG AVE.
EVERYTHING IN CANDIES!

Albert C. Nevius, of Trenton, has been a guest this week of his parents, Mr. and Mrs. Jacob Nevius, on East High street.

Mrs. John E. Woolverton and daughter Jean are guests of Mrs. C H. Bateman on West Cliff street.

Mr. and Mrs. Edward Smith have commenced housekeeping in one of the Stevens apartments.

Carl Garretson and Edwin Garretson, of West High street, are ill with scarlet fever.

BOUND BROOK AND VICINITY.

Mrs. H. H. Shepherd and daughter, Miss Mary Shepherd, of Elizabeth street, South Bound Brook, is visiting Mr. and Mrs. Thomas King, in Main street, Succasunna.

Mrs. A. R. Hoffman, of Clinton street, South Bound Brook, is visiting her daughter and son-in-law, Mr. and Mrs. Andrew Compton, of Pluckemin.

Mrs. Henry S. Cowins, of Prospect and Elizabeth streets, South Bound Brook, has gone to Germany, where she will spend some time with relatives.

Mrs. Philip Biles, of East street, Bound Brook, is spending a week with relatives at Peapack.

Mr. and Mrs. Andrew J. Cooke, of Bound Brook, are at Asbury Park.

SOME STATE NEWS BRIEFS

With power to cause the arrest of all who fail to settle, Constable William Milo has been appointed delinquent tax collector of Vineland.

The contractor who is removing the sunken barge in Woodbury Creek has tied up navigation, to the disgust of boat-owners who have tried to use the stream.

Claiming that he was permanently hurt in a successful effort to save the life of Frank Butch, a fellow-worker, Walter Butler yesterday brought suit in the Supreme Court at Camden against the Farr & Bailey Oilcloth Manufacturing Company. He asks for $20,000.

Continuation of the warfare against the sale of oleomargarine on tables of hotels in Atlantic City resulted yesterday in hearings of three accused hotel proprietors before District Court Judge Ingersoll. Special Agent Cassidy, of Philadelphia, who is assisting the New Jersey authorities in the prosecution; Assistant Attorney-General Stryker and several special detectives engaged in the work appeared against the defendants and told of securing samples of oleo while posing as boarders in the hotels. Decision in the cases was held over until tomorrow.

Miss Rose Dondero, an employe of Joseph's coat factory at Sixth and Plum streets, Vineland, narrowly escaped serious injury yesterday, when her clothing caught in the belt which controls the powerful cutting machine. Miss Dondero was saved through the presence of mind of a man employe, who threw off the belt, stopping the machine.

The whole Atlantic City police force turned out yesterday to round up Leman Middleton, alias William Wright, of Camden, who is charged with looting a cottage at 27 South Massachusetts avenue last night and robbing a Pacific avenue apartment-house today, getting away with $50 in cash. Middleton hid temporarily in a Kentucky avenue hotel, but was captured as he attempted to board an electric train for Camden at Pleasantville.

HERE AND THERE.

Theodore Anderson, colored, who is well known in this city, who now resides in Hampton borough, Pa., is credited with being one of the oldest barbers in point of service in this part of the country. On Monday, March 1, he celebrated his sixty-ninth birthday anniversary. He has been calling "next" for fifty-eight years.

Mr. Anderson was born in Philadelphia on March 1, 1841. His father's name was John Garrison, but when a boy, and working on a boat plying between Philadelphia and Washington, the captain, whose name was Anderson, desired the lad to take his name, which he did. When Mr. Anderson was eleven years old he was bound out to learn the barber's trade to Dennis Green, also colored, in Philadelphia. At Mr. Green's death, he came into possession of property in Easton, Pa., valued at $6,000 which Mr. Green had willed him. After working in Philadelphia two years Mr. Anderson went to Clinton, where he remained for twelve years. At that time the nearest barber shops were ten miles away. Selling out his business at Clinton he removed to Elizabeth and from there went to New Brunswick. Thirty years ago he removed to Hampton, where he is still located. He occupies rooms over his shop, where he does his cooking and sleeps. He works every day notwithstanding his age.

Mr. Anderson is not only a good barber, but is an inventor. He invented and had patented the oscillating hone skid, which barbers say has no equal for putting a fine edge on a razor. He also compounds several preparations for the hair. He is a member of the Masonic fraternity, belonging to Stone Square Lodge, No. 6, F. & A. M., of this city. He was raised to the degree of master mason the night that Abraham Lincoln was assassinated, April 14, 1864. The ceremony was performed at Williamsburg, N. Y., by Rev. Dr. William Rae and staff. Mr. Anderson is an ardent Republican and six years ago was placed on the ticket as candidate for councilman, against his will, and was defeated by only a few votes.

Miss Leila Druse, of East Front street, is enjoying a pleasure trip in the West.

Mr. and Mrs. F. C. Langhorne and Mrs. Middledith, of Truell Court, leave this week for Bermuda on a pleasure trip.

Mr. and Mrs. W. F. Merrill and daughter, of Carlton avenue, who have been enjoying an extended trip through the south and west, will return home on Friday.

Arthur Blazier, of Elmwood place, who has been detained at home by illness, has recovered, and his brother, Harold Blazier, has recovered from an attack of pneumonia.

FAIR EXCHANGE.

A New Back for an Old One—How it Is Done in Plainfield.

The back aches at times with a dull, indescribable feeling, making you weary and restless; piercing pains shoot across the region of the kidneys, and again the loins are so lame to stoop is agony. No use to rub or apply a plaster to the back in this condition. You cannot reach the cause. Exchange the bad back for a new and stronger one. Follow the example of this Plainfield citizen.

Albert Naylor, 519 East Second street, Plainfield, N. J., says: "Several years ago I was afflicted with a dull ache in the small of my back and sharp pains darted through me when I stooped or lifted. I was told that Doan's Kidney Pills were a sure cure for such troubles and procuring a supply at Randolph's Pharmacy, I began their use. Two boxes of this remedy fixed me up in good shape and I have often recommended it since to other persons suffering as I did."

For sale by all dealers. Price 50 cents. Foster-Milburn Co., Buffalo, New York, sole agents for the United States.

Remember the name—Doan's—and take no other.

AMUSEMENTS.

Plainfield Theatre

Proctor & Sanderson, Managers.

TONIGHT AND FRIDAY, APRIL 7 AND 8.

"THE UPSTART"

with an all-star Metropolitan Cast.

Prices—$1.50, $1, 75c, 50c, and 25c.

MONDAY, APRIL 11.

"A GENTLEMAN FROM MISSISSIPPI"

with THOS. A. WISE and DOUGLAS FAIRBANKS.

Prices $1.50, $1.00, 75c, 50c, 25c

PROCTOR'S

"THE BIJOU DREAM."
Proctor & Sanderson—Managers.
Films D'Art and Comedy.
Entire Change Monday & Thursday.
FOR TODAY & NEW PICTURES.
Nelson's Comiques in a Manager's Dilemma, Parker & Morrell, singing comedians. Meta Taylor & Co., sketch, "The Smoke Affair." Moran & Tingley, Upside Down Dancers.

WASHINGTON

Seven Days
Personally Conducted
$17.45 TOURS $19.95
All Expenses All Expenses
Royal Blue Line
LEAVING
APRIL 9, 23—MAY 7
FROM
New Jersey Central
Plainfield Station 8.45 a.m.
See Agents for all information. 4 4 2 m th

REPORT OF THE CONDITION OF THE

Plainfield Savings Bank,

OF PLAINFIELD, N. J.
At the Close of Business on the 29th Day of March, 1910

RESOURCES.

Bonds and Mortgages	$ 582,150 00
Bonds including Premium on same	391,680 00
Loans on Collateral	1,000 00
Banking House and Fixtures	22,500 00
Cash in Banks	17,800 69
Cash on hand	1,463 07
Interest Due and Accrued	14,841 83
	$1,042,435 59

LIABILITIES.

Amount Due Depositors	$ 959,877 45
Average Interest Due Depositors	8,536 00
Expenses Accrued	494 50
Surplus	73,527 64
	$1,042,435 59

WILLIAM F. ARNOLD, President.
H. G. RUNKLE, Vice President.
A. C. STEBBINS, Vice President.
J. C. POPE, Treasurer.
H. A. POPE, Ass't Treasurer.

AUR-MIN-O

CURES DRUNKENNESS with or without the knowledge of the patient. Cure effected or money refunded. AUR-MIN-O a secret remedy, AUR-MIN-O B, Voluntary Remedy, $1.00 per box, or six boxes for $5.00. Free book. For sale at G. M. NAGLE'S DRUG STORE, Front and Grove Streets.

THE AUR-MIN-O Co., Inc.,
565 West 181 St., 3 8 tu-th-s tf NEW YORK

A Vitally Important Sale of
Women's Suits and Dresses
Tremendous Price Cutting to Force a Quick Disposal of Stocks

We are reducing the price of new Spring Suits and Dresses in the very midst of the season and for no other reason than that of forcing sales. Prices have been cut to the sensational point of lowness.

Every garment involved in the underpricing is fashioned of dependably worthy and stylish materials, in the prevailing models and excellently made. They represent the very cream of the season's styles and are the very garments you'll pay regular value for after this underpricing period ends.

When we say that prices have been cut to almost half value we are not over-stepping the bounds of facts one iota. Never before have we cut and slashed prices in the midst of season since we have been in Plainfield.

To stay away from this suit and dress sale is to turn a deaf ear to a saving opportunity you'll not be offered again this season.

Prices are affected in this manner.

Lot 1. Suits Sold Up to $12.50 at $7.98

Misses' and Women's Tailor Suits in black and blue Panamas and fancy serges, these are regularly 10.00 and 12.50, more of the 12.50 kind than of the 10.00. Your choice on sale at - - **7.98**

ALTERATIONS FREE

LOT 2. SUITS SOLD UP TO 18.00 at $12.98

These consist of fine serges and chiffon Panamas that we sold from $15 to $18, in this lot we include a line made for stout figures, colors black, navy, tan and Shepard checks, reduced from 16.00 to 18.00 to **12.98**

ALTERATIONS FREE

LOT 3. HIGH-GRADE SUITS, Value up to 35.00 on Sale for $17.50

These are mostly sample suits that we purchased at one-third under price, otherwise we couldn't cut them so deeply, the styles are certainly the very newest and nobbiest of the season in several of the best shades, not one worth under 30.00, most of them are good 35.00 values. Alterations Free. On sale at **17.50**

Other Bargains in the Ready to Wear Department.

Genuine Heatherbloom Petticoats, full width, deep flounce; most stores get $1.98 for these; on sale at **$1.29**

Women's Dresses, $12.50 Value at $8.98

Attractive stylish dresses in French serges and fine Chiffon Panamas for Misses and Women. Sizes 14 to 38, all this season's styles in six colors, they are 12.50 vals. at **8.98**

ALTERATIONS FREE

Women's and Misses' White Linene Skirts, perfect fitting; $1.50 value; on sale **$1.15**
(Extra sizes in this lot).

Children's Reefers in navy flannels and serges; sizes 2 to 6; $2.49 quality; on sale at.....**$1.69**

Friday and Saturday

Men's Lisle Sox in black, lavender and gray, regular 18c, at

11c pair

MORE FOR YOUR MONEY AT —

ABSOLUTE SATISFACTION ASSURED

Tepper's

PLAINFIELD, N. J.

AGENTS FOR STANDARD PATTERNS

Friday and Saturday

Men's Negligee Shirts, new styles, 14 to 17, 50c quality at

39c

A Bite to Eat
before retiring

Let us show you our line of French, Italian and Spanish Foodstuffs.

We have the choicest assortment of imported and domestic table necessities and luxuries in the city.

Joseph Milani

328 WEST FRONT STREET,

Near Grove Street. Tele. 993-L.

Importer of Italian, French and Spanish Table Necessities and Luxuries.

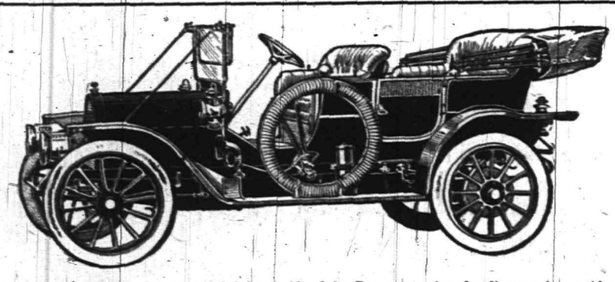

The driver's seat & control are on the left hand side of the Reo—convenient for dismounting to sidewalk

FOUR-CYLINDER REO $1,250

Thirty horse-power—50 Miles an Hour—An ENGINEERING VICTORY

It is comparatively easy for a maker to build a car that will "do things" if he puts enough money and weight into it. But money is money, and weight is money, too—money for big and quickly worn-out tires, money for more fuel and expensive maintenance.

The Reo is a triumph of engineering. Mr. R. E. Olds is a genius at doing that very difficult but useful thing—making a car of very high quality at low cost. The Reo is full of cost where cost earns its money, and full of economy where economy counts. It has the remarkable get-there-and-back ability of every Reo ever built; it is powerful, light, buoyant, graceful, efficient, comfortable.

No car at $1,500 or $2,000 is equal to the Reo at $1,250. You must pay $3,000 for its equal, and then you have expensive and unnecessary weight.

C. B. BROKAW AUTO CO.

147-151 EAST FOURTH STREET. PLAINFIELD, N. J.

Agents Also for Locomobile, National, Premier and Maxwell.

Marshall & Ball

Highest Type of Ready-to-Wear

807-813 BROAD STREET, NEWARK

Unusual Sale
Of Tailored Suits
For Women and Misses

Imagine, if you can, 150 of the smartest models selected from the showroom samples and surplus stocks of several of the leading makers of high-class man-tailored suits added to 90 Suits of our own exclusive collection and you will still have only a faint idea of the great importance of this Suit Sale and of why women are so enthusiastic over it. Match these savings if you can.

Suits made to sell for and those heretofore sold at $21.50 to $24.50, **NOW**..... **16.50**

Suits made to sell for and those heretofore sold at $25.75 to $28.50, **NOW**..... **19.75**

Suits made to sell for and those heretofore sold at $29.75 to $34.50, **NOW**..... **24.50**

Suits made to sell for and those heretofore sold at $36.50 to $39.75, **NOW**..... **29.75**

The models include the new short coats, plain and braid trimmed, also the new Russian effects; full plaited and novelty skirts. The materials are imported serges, in black, navy, white, black and hairline stripes, mannish mixtures, checks, silk and imported novelty materials.

Sale of Women's Oxfords, Pumps and Ties

Regular High-Grade $4.00 Footwear - - **2.95**

These are great bargain days **on our Third Floor—the Bargain Floor for Shoes.**

We took 2,000 pairs of these high grade $4.00 Shoes from a prominent manufacturer, who had them left on his hands. There are plenty of Tan Calf in the lot, as well as patent colt, gun metal, viei kid and black suede. All sizes and widths.

On sale in our Sample Shoe Department, Third Floor—The Bargain Floor for Shoes.

TRY A PRESS WANT AD.

Corporation Notice.

Notice is hereby given that an ordinance entitled "An Ordinance to Establish the Grade on Certain Streets," a copy of which is subjoined to this notice, has been introduced before the Common Council, read the second time, and ordered engrossed preparatory to its third reading, and that it is the intention of the Common Council to adopt such ordinance at the regular meeting of the Common Council to be held in the Council Chamber, No. 149 North Avenue, in the City of Plainfield, N. J., at eight o'clock p. m., on Monday, the second day of May, A. D. Nineteen Hundred and Ten, at which time and place prior to the adoption of said ordinance, said ordinance will be considered by the Common Council, and all persons interested may be heard before the Common Council with reference to the proposed ordinance.

By order of the Common Council.

JAMES T. MacMURRAY,
City Clerk.

Plainfield, N. J., April 4, 1910.

AN ORDINANCE

To Establish the Grade on Certain Streets.

The Inhabitants of the City of Plainfield, by their Common Council, do enact as follows:

Section 1. That the grades marked and shown on the profiles entitled "Profile of West Fourth Street, from Monroe Avenue to Clinton Avenue, City of Plainfield, N. J.," "Profile of Thornton Avenue, from Park Avenue to Hillside Avenue, City of Plainfield, N. J.," "Profile of Leland Avenue, from East Front Street to Green Brook, City of Plainfield, N. J.," "Profile of Leland Avenue, from South Avenue to Berkeley Avenue, City of Plainfield, N. J.," all made by Andrew J. Gavett, City Surveyor, and filed in the office of the City Clerk on the fourth day of April, Nineteen Hundred and Ten, be and the same are hereby adopted and established as the official grades to which all curbs shall be maintained, and in conformity with which all macadamizing shall be constructed, and all grades of sidewalks shall be maintained, as provided by law and the ordinances of the City of Plainfield; and that all ordinances and parts of ordinances establishing other or different grades than those shown by said profiles and hereby established, be and the same are hereby repealed.

Corporation Notice.

Notice is hereby given that an ordinance entitled "An Ordinance to lay out and open Martine Avenue from Park Avenue to Hillside Avenue," a copy of which is subjoined to this notice, has been introduced before the Common Council, read the second time and ordered engrossed preparatory to its third reading, and that it is the intention of the Common Council to adopt such ordinance at the regular meeting of the Common Council to be held in the Council Chamber, No. 149 North Avenue, in the City of Plainfield, N. J., at eight o'clock P. M., on Monday, the second day of May, A. D. Nineteen Hundred and Ten, at which time and place prior to the adoption of said ordinance said ordinance will be considered by the Common Council, and all persons interested may be heard before the Common Council with reference to the proposed ordinance.

By order of the Common Council.

JAMES T. MacMURRAY,
City Clerk.

Plainfield, N. J., April 4, 1910.

AN ORDINANCE

To lay out and open Martine Avenue from Park Avenue to Hillside Avenue.

The Inhabitants of the City of Plainfield, by their Common Council, do enact as follows:

Section 1. That the street known as Martine Avenue, from the northeasterly side line of Park Avenue to the westerly side line of Hillside Avenue, as already laid out, opened and dedicated to the public, and shown on a map entitled "Perfected Map of Central Park, City of Plainfield, New Jersey, Oct., 1904," filed in the office of the City Clerk on Monday, February 7, 1910, be and the same is hereby accepted as a public street of said city.

Emil Thompson

FORMERLY WITH JACK HORNER

NEW and SECOND-HAND BICYCLES

Repairing Promptly Done

Vulcanizing a Specialty

93 **Somerset Street**

Corner Lincoln Place

Public Auction of Real Estate

The subscribers, executors of the last will and testament of N. W. West, deceased, will expose for sale at public auction on Tuesday, April 14, 1910, at 2 p. m., on the premises, all that certain dwelling house and lot of land and premises situate on the southwesterly side of Elm place (and known as No. 15 Elm place) near East Front street, in the City of Plainfield; said lot has a width of sixty-seven (67) feet more or less in front and rear and a depth of one hundred and eighty-five (185) feet, more or less, measuring from the centre of street.

Conditions made known on day of sale.

Dated April 1, 1910.

WILLIAM H. SHOTWELL,
JOHN H. VAN WINKLE,
Executors.

P. H. LATOURETTE, Auctioneer.

4 4 9

WALKS

Poor material, low prices and poor workmanship are comrades.

But when only **Trap Rock and Portland Cement** are used by experienced workmen, the best of results are obtained.

OUR WORK PROVES THIS

R. G. BUSH

Tel. Con. 743-5 South Ave

JOHN WINZENRIED'S

Storage Warehouse

816-818 WEST FRONT ST.

Separate Rooms—Clean and Dry. Furniture removed with care.

Tel. 840-R. Residence 312 Lee place.

SPORTS
NEWS AND NOTES
BY GEORGE E. FIRSTBROOK

SOMERVILLE CLUB WILL PRESENT STRONG FRONT

Somerville was a bit late in getting its baseball machinery going, but all is well down the line and the old town will be represented on the diamond with a strong aggregation this season. The team will be under the management of Chester A. Cawley and W. E. Maxwell, who are now engaged in signing a set of fast players and booking games.

Kraft, the speedy High Bridge flinger and Jack Torpey will be the battery and in the lineup will be seen "Red" Grimes, Staats, Hickey, Miller, Weill and Carmody, the former Flemington star. Games will be arranged with Plainfield, Flemington, High Bridge, Hopewell, Pennington, Bound Brook and other first class teams. The season will open on May 15. The old grounds have been secured and the diamond is being put into playing condition.

Manager Cawley is anxious to get into communication with Manager Ernest Dorflinger with the idea of arranging a four-game series, two contests to be decided in this city, and two games played at Somerville. The dates will probably be fixed inside of a week.

ONLY A BRUNSWICK DREAM—Harold O'Neil, sporting editor of the New Brunswick Home News, encountered a big league nightmare on Tuesday night. Harold visioned that Hal Chase, captain and first baseman of the New York Americans, was in line to sign a contract to play the initial sack for Brunswick this season. The dope had it that Chase had fallen out with Chief Stallings and was not likely to play with that team. The dream created a big wave of excitement on the banks of the Raritan, but there's no more chance of Chase playing in Brunswick than there is of a Piscataway heifer jumping over the moon.

Managers of local amateur teams desiring score cards can secure them by calling at The Daily Press office.

DRUGGISTS.

WE ASSUME THE RISK

There is no promise exacted or formality expected when you accept our offer of money back for the asking, if REXALL HAIR TONIC fails to give you satisfaction. Put us to the test today. We will assume all risk. TWO SIZES 50c and $1.00

MILLER'S PHARMACY

Park Ave. and Fourth St. Tel 208.

Hodge's Pharmacy.

Y. M. C. A. Building.

BELLE MEAD SWEETS.

Tel 62

HOTELS

WETUMPKA INN

301 E. Seventh St. 'Phone 1369-W.

Refined boarding house with hotel accommodations and service. All improvements. Private baths. Bell service. Hot water heat, etc.

G. T. Hulling, Prop.

HOTEL WALDORF

EAST FRONT STREET.

HENRY WINDHAM, Prop.

Gottfried Kruger's Extra Beer on draught. Imported Wines, Liquors and Cigars. Hotel accommodations and private Dining-Room

G. J. WEINMAN CAFE

213 Park Ave., Tel. 524-J

HOTEL KENSINGTON

NORTH AVENUE

UNDER NEW MANAGEMENT

HOUSE THOROUGHFY RENOVATED

SUNDAY DINNER From 12:30 to 2 P.M. **50c**

THE

Hotel IROQUOIS

Conducted on the European Plan

Park Ave. and Second St.

J. HIMMELFARB,

TELEPHONE 903-J.

High-Grade Ladies' Tailor

Habit Maker

Fashionable Dressmaker

REMODELLING A SPECIALTY.

309-311 NEW ST.

Near Truell's Court

MATTY'S AND M'GRAW'S WINGS ARE TRUE BLUE

The New York Giants will win the National League championship if the dope given out by Mrs. "Christy" Mathewson and Mrs. John McGraw is O. K. These two women attended the fifteenth wedding anniversary of Mrs. P. B. Cregar, the former's sister, on Tuesday night. In the midst of the festivities they found time to talk baseball to a local scribe.

Said Mrs. "Matty:" "Christy is the best pitcher in the world. It's not New York's fault that the Giants don't win the championship. If the Giants field fairly well and do their share in batting they will surely win. (At this junction Christy, Jr., started to bawl).

"But," continued Mrs. "Matty," "if those Giants give 'Christy' the right kind of support he will win nine out of ten games he pitches."

"That's so," said Mrs. McGraw. "Matty is the best pitcher in the country. I know it, because John says so.

"You ask me who is going to win?" said Mrs. John J.

"The Giants, of course, and Chicago won't be second either. If there are any Plainfield people who want to bet on the result my advice to them is to put their money on New York."

JAMES JEFFRIES PICKS JACK JOHNSON TO WIN—Wherever sporting men congregate the coming battle between Jack Johnson and Jim Jeffries in California on July 4 is always one of the main topics of conversation. To inform a fight fan that Jim Jeffries picks Jack Johnson to win the battle, the sport would politely class his informer as a member of the Annanias Club. But this is *straight dope coming from Jim* Jeffries, colored, of New Market. Our Mr. Jeffries is employed as a driver of a coal wagon in the employ of Charles Kelly, of that village. Jim, along with other sports of that village, is taking a keen interest in the outcome of the fight. Jim declared yesterday that he is an ardent supporter of Johnson and that he is sure to lick the ex-boilermaker inside of ten rounds.

The Elk's will have a speedy backstop artist in Walter McNaughton. The former Y. M. C. A. athlete is shooting 'em down to second base with the accuracy of a sharpshooter.

Lidgate, the P. H. S. catcher, is a huskey boy and in time he will be fast enough to shine in fast company. Lidgate is a classy receiver and one of his assets is a keen batting eye.

The motrocycle meet which is scheduled to be held at the Plainfield Driving Park on Saturday, April 16, will prove a popular event in local sportdom. Plainfield has a large squad of Choo-Choo riders and several speeders have already signified their intention of entering the contests.

With Somerville sure of being represented on the diamond with a strong combination local fans are anticipating some peppery battles between Plainfield and her ancient enemy.

Wright and Ditson, of Boston, have published an up-to-date baseball rule and record book. The volume is edited by the veteran writer Tim Murname and is a fountain of diamond news and information.

The Police Gazette's sporting manual for 1910 is out. It contains all the latest dope and records of prizefighters of the present era. The book is compact and can be carried handily in a vest pocket.

BOWLING TOURNEY IS PUT OVER ONE WEEK.

The fourth annual tournament of the National Bowling Association will open at Baltimore on April 14 instead of April 9, as originally scheduled. The closing date, April 30, is left unchanged, which shortens the tournament by nearly a week.

The postponement is due to the fact, the tournament management said yesterday, that but one entry was received for a date prior to April 15, hence the decision to change the time of opening.

An analysis of the entries shows that the average of the contestants is very high and the indications are that there will not be an idle moment from the beginning to the end of the program, with 160 five-man teams, 365 two-man teams and 725 individuals scheduled to compete.

The Plainfield bowlers will roll in the competition on Monday, April 26, as originally scheduled.

—Use Press want ads. They pay.

THE DAILY PRESS.

Plainfield, N. J., April 7, 1910.

THE FORUM.

Opposes M. O. Plant.

Editor, The Daily Press:

As you invite your readers to write their ideas on the issue of the coming special election, I wish to say that for the following mentioned reasons, I am strictly opposed to the city owning its water plant:

First. If the city owns the plant they will be unable to sell water to any other municipality, consequently the only support the plant would be from the consumers in this city.

Second. If the city owns its plant we will be deprived of the income from the assessed valuation on the plant, pipes, etc., amounting to about $6,000 in cash.

Third. I am also informed that if we build a plant or buy the present one by condemnation proceedings the cost will be about $1,500,000, but for argument sake we will say $1,000,000; interest on this amount for one year at 4½% is $45,000; the law as I understand it states that 4% of the bonds must be retired the first year and thereafter meaning another $40,000; running expenses of the plant, extending pipes and hydrants into new sections cannot be less than $40,000; adding to this amount $6,000 loss in taxes the absolute cost of the plant for the first year is $131,000, to offset which we have in round numbers 3,100 water consumers at an average of $20.00 each, making the income $62,000 per year. As will be seen this leaves a deficiency of $69,000 which must be paid in one of two ways; either the present consumers must double their payments for water or the owners of all vacant lots and houses not now using water must pay a water tax.

I am also opposed to this step on the ground that the city is now in debt about all that we can stand, and that no more bonds should be issued until some of those outstanding are taken up. Our tax rate now is very near as high as the law permits and for the benefit of the city it should not be increased nor the valuations raised as we are assessed now higher than in many parts of the State.

I am also opposed to commissions being appointed to investigate public parks, consolidation, consolidation of the present sewer system and a number of other things we all know that we do not want at present and this money expended in the police department which I think (and I know that a number of citizens will agree with me) is in need of more men and the men better paid.

I also think the city needs in the business section arc lights and a collection made by the city of the ashes and garbage, all of which will be of a great benefit to the city in helping to bring to the city desirable business and residential people.

I have been in the real estate business ever since 1884, have built, sold and rented as many houses as any one man in the city and one of the greatest objections that I find by outside people is the expense they are compelled to go to in having their ashes and garbage carted.

If any one is in favor of the city owning its water plant will he kindly show to me in facts and figures where we will be any better off than we are now. If this cannot be done I take this method of asking my associate real estate owners to vote against the city owning its water plant.

CHARLES H. HAND.

A Worthy Appeal.

Editor, The Daily Press:

In reference to the work of the Anti-Tuberculosis League of Plainfield and North Plainfield you have recently made kindly comment upon our work at the Tuberculosis Pavilion of Muhlenberg Hospital.

You will add to your many kind services on behalf of our work if you will permit me to take a simple appeal to your constituents. Perhaps there is some kind person among your readers who would be willing to present the camp with a Victor Talking Machine and some new records, either or both.

You can understand that the days are sometimes long with patients situated as tubercular patients are, and that a little bright music now and then is not only agreeable but highly advantageous. The talking machine spoken of in your recent article is a borrowed one and must soon be returned to its owner, and I should be extremely sorry not to have it replaced. It is a great factor in the days routine.

Believe me to be,

Very sincerely yours,

E. VICARS STEVENSON.

President of Anti-Tuberculosis League.

Headquarters for

Gibson's

RYE.

E. C. Westcott, Agent.

115 East Front Street.

AGENTS FOR OSTERMOOR MATTRESSES

Woodhull & Martin Co.

Plainfield's Largest and Best Store.

It's Time to Use

JAPALAC

Jap-A-Lac transforms a "house full of scuffed and scared floors, furniture and woodwork, into a beautifully furnished and finished home." Best of all, you can do it yourself, at little expense and with magic results. Try it on just one unsightly floor or discarded piece of furniture. Jap-A-Lac comes in all colors and natural or clear, and can be used on anything of wood or metal from cellar to attic. In four sizes: Quarts Pints, Half Pints and sells for **75c, 40c, 25c, and 15c a can.**

Sewing Machines that Will Help Not Hinder, the Summer Sewing

NO TIME TO WASTE on slow, hard-running Sewing Machines if the Summer frocks and other summer fixings are to be ready on the dot, when the warm summer days come upon us in full flood. Nor no need to waste the good energy on contrary bobbins, wrong tensions, and the hundred and one other annoyances that arise to confront a woman wrestling with a poor Sewing Machine. For you can purchase a STANDARD Machine which eliminates all of these troubles, on our Easy Payment Club Plan, $5.00 down and $1.00 a week until paid.

THE NEW RUGS ARE READY

for your inspection. We never had so many rugs on our racks at one time as are now being shown. It is simply great to have the salesman turn them over, one after another, to reveal the beautiful patterns. Every one is different, either in design or coloring. Of course, there are lots of exclusive things of which we were able to get only one, but there are so many rugs, so many patterns and such a variety of color effects that any one will find a number of rugs that will delight them.

The following are all 9x12 sizes, but we also have a complete line of all regular stock sizes:

Royal Wilton Rugs, size 9x12 ..... $36.00
Wilton Velvet Rugs, size 9x12 .... $25.00 and $19.98
Axminster Rugs, size 9x12 ..... $25.00 and $22.50
Body Brussels Rugs, size 9x12 .... $27.50 and $25.00
Tapestry Brussels Rugs, size 9x12 ... $22.50 to $12.00
Kurdistan Reversible Rugs, size 9x12 ..... $11.98
Kaba Wool Fibre Rugs, size 9x12 ..... $12.75
Egyptian Fibre Bordered Rugs, size 9x12 ..... $11.00
New Colonial Rugs, size 9x12 ..... $10.25 and $9.00

FOLDINC GO-CARTS

The famous "Palace Car" complete with leather hood, $5.98, $7.50, $9.50.

New Models in Pullman Sleepers, in wood and reed bodies, with leather and reed hoods, finished in brown, green, maroon and natural, at $12.98, $14.98, $16.98, $18.50, $18.98 and $20.98.

OUR NEW WALL PAPER AND DECORATING DEPT.

We have established for the convenience of our customers, a Wall Paper and Decorating Department which is in charge of Mr S. R. Polk, who has had wide experience in all kinds of high-class decorating. We are in a position to give you the very lowest figures on

PAPER HANGING, INTERIOR and EXTERIOR PAINTING

All work entrusted to us will be done by skilled mechanics and the guarantee of the store goes with every job we do. We have the finest Wall Paper show room in the city and would be pleased to give you an estimate on any kind of work you contemplate having done.

The Water Question

If a Water Plant is a GOOD thing for the City, do we want it?

SURE!

If it is a BAD thing for the City, do we want it?

OF COURSE NOT!

If a Water Plant is a good thing to have and the Council finds that the Plant of the Plainfield-Union Water Co. is WORN OUT.

WE WON'T HAVE IT, CERTAINLY NOT!

How are we to know whether or not a Plant is a good or a bad thing for the City to have?

GIVE THE COMMON COUNCIL A CHANCE TO INVESTIGATE.

HOW?

By voting "FOR" the proposition on April 19.

The Plainfield Protective Association

Watch This Space Tomorrow.

Read The Daily Press.

ALL OUR AWNINGS are made of JOHN BOYLE & CO'S -AWNING CLOTH- which has been the STANDARD QUALITY for over 40 years. Do not accept other makes claimed to be "just as good as BOYLE'S" GALVANIZED FRAMES, WORKMANSHIP AND TRIMMINGS THE BEST AND FIT GUARANTEED

SHADES

We can give you the kind that will please you always, using only the best goods and rollers, carefully cut and hung by the right men, surely that is a great satisfaction. Get our estimate on all your work. Low prices and a good job always.

Shirley & Johnston

BABCOCK BUILDING

Dry Cleaning Talk

Gentlemen's clothes cleaned by a Cleanery with the ability nad equipments to produce first-class work, will stay clean longer, as when done by an ordinary suit presser who only brushes the surface dust off and removes the most prominent spots from the surface.

With our process the garments are thoroughly cleaned and disinfected, the linings are cleaned and spots that are removed will stay removed and do not appear again the first time the garments are exposed to the dust and grim of the street.

In the beginning it may cost a little more, but will pay at the end, as the clothes don't have to be at the cleaners every two weeks.

Phone us and our wagon will call.

Keller's Dry Cleaning Establishment

125 PARK AVENUE.

Roth & Co.'s Fish Specials

FOR FRIDAY, APRIL 8, 1910

Weakfish, per lb - - - **8c**
Fresh Haddock, per lb - - - **8c**
Codfish, per lb - - - - 10c
Butterfish, 10c lb, 3 lbs for - - 25c
Jack Shad, 15c each, 2 for - - 25c
Buck Shad, Extra, each - - 30c
Large Cut Shad, each - - - 35c

Halibut, Salmon, Perch, Fresh Herring, Blues, Eels, Hard and Soft Clams, Scallops, Lobsters. All Kinds of Salt and Smoked Fish.

EXTRA SPECIAL

Spanish Mackerel, per lb - - 12½c

VEGETABLE DEPARTMENT

Combination Order

½ Bushel Potatoes 37c
Pony Basket Apples 40c
Pony Basket Sweets 25c
1.02
89c

String Beans, quart 15c
Beets, 6 bunches for 25c
Fancy Seed Potatoes, ½ bushel 45c, Sack $2.89
Sweet Navel Oranges, dozen 25c

ROTH & CO. 132 E. Front St. Tel.208 and 802. Plainfield, N. J 38 Markets in the State

New Jersey's Leading Butchers.

American Ladies' Tailoring Company

Have Opened a Branch at

308 Watchung Ave.

SKIRTS $6.00 AND UP.

SUITS $16.00 AND UP.

We Supply Material 4 7 6

FALL TERM

has opened. Students may enter at any time with equal advantage.

Day and Evening School

New Catalogue Sent on Reques .

Drake College

Tel. 850.R 112-114 E. Front St

Richard Parrott, Jr.

COAL Dealer in WOOD and BUILDERS' MATERIALS

680-686 South Second St.

Yard formerly conducted by V. W. Nash. Telephone 357-W. 4 4 6

The pins worn in hats accompanying the tailored suits this spring have much smaller heads than formerly.

NOTICE.

Members of Court Plainfield, No. 1144, Independent Order of Foresters, are hereby notified that the next regular meeting of the Court will be held at the Stillman rooms, No. 212 West Front street, Friday evening, April 8, at 8 p. m.

Edw. J. McCue, Chief Ranger.
Henry Hansen, Cor. Sec'y. 4 6 2

CEDARCROFT

1003 Park Ave.

Attractive boarding-house with excellent home cooking and good service. Moderate terms for small single rooms.

EDITH HUSE FRASER.
Telephone 426-w.

—Advertise in The Daily Press.

This Company has the resources, organization, and connections which enable it to be of the utmost service to corporations, firms and individuals whose business it desires and to whom are extended the facilities acquired through eight years of service to the business community.

THE PLAINFIELD TRUST COMPANY

Capital & Surplus over $300,000.00

Deposits over $2,800,000.00

DEMOCRATS WANT FORT TO EXPLAIN CHARGES

Believing that it was not the intention of the Republican members of the Senate to make any further move in the matter of the lobby charges made by Governor Fort in his New York speech, which stirred the Senate to temporary indignation on Tuesday, Senator Osborne, Democrat, of Essex county, at Trenton last night, presented a resolution calling upon Mr. Fort to make good by specific explanations of his sensational speech.

On motion of Majority Leader Ackerman, the resolution directed to the Governor was referred to the Judiciary Committee, of which the former is chairman.

A companion resolution relating to the charges made by newspapers, and setting Wednesday, April 13, as a time for a hearing by the Senate of any specific charges or allegations, was also offered by the Senator from Essex. The proposition was immediately side-tracked by being referred to the Judiciary Committee.

Proctor's New Show.

"A Manager's Dilemma," presented by the Nelson Comiques, is the headliner at Proctor's theatre, today. It is a nonsensical absurdity and introduces singing, dancing, talking and comedy acrobatic feats. Meta Taylor & Co., in "The Smoke Affair," is a clever bit of comedy. Moran & Tingley, the upside down dancers, introduce many new steps in dancing and Parker & Morrell those different comedians, are full of new songs and tales by the wayside.

Fire Companies Bill.

In the mass of legislation passed yesterday at Trenton, were a number of bills relating to second-class counties. Among them was one introduced by Mr. Pikaart authorizing township committees to enter into contracts with volunteer fire companies for the purpose of extinguishing fire, and to pay for such service.

Entertained the Thimble Club.

Mrs. Margaret Sweeny, of 107 Liberty street, entertained the Thimble Club at her home yesterday afternoon. Mrs. James E. Jack, her daughter, assisted in receiving and entertaining the guests. A pleasant afternoon was spent, after which refreshments were served.

Miss Marsh's Party.

Adelaide Marsh, of Linden avenue, was fourteen years old yesterday, and last night about twenty friends surprised her. Miss Marsh was the recipient of hearty congratulations and also numerous presents. Music and dancing were the features of the evening.

—Neuman Brothers announce a special sale of flour by the barrel for a few days. The celebrated Gold Medal, Pillsbury and Heckers at $7.25 each by the barrel.

CHRISTIAN FIELD.

The regular meeting of the Young Friends Association will be held tomorrow evening at the meeting house.

Rev. Ernest Brown, pastor of the Dunellen Presbyterian church will speak at the West End Tabernacle this evening.

At the Plainfield Rescue Mission tonight at 8 o'clock, Rev. Dr. J. S. Zelie, of the Crescent Avenue Presbyterian church, will speak.

Rev. Hervey Wood, secretary of the Northern Baptist Convention, temperance department, will occupy the pulpit of the First Baptist church, Sunday, morning and night.

MISS KANE'S FUNERAL WAS LARGELY ATTENDED.

St. Mary's church was filled this morning at the funeral service of Miss Winifred Kane. It was one of the largest funerals in the history of the city, there being sixty-eight carriages in the procession.

Father Bogan eulogized the life and character of the deceased in fitting language. There were many floral tributes which attested the popularity of Miss Kane. Interment was made in St. Mary's cemetery, the bearers being John Hines, John Caulfield, John Carty, Joseph Connors, Daniel McDonald and Joseph Casey.

King's Daughters Meet.

The executive committee of the City Union, King's Daughters, held its monthly meeting this morning at the rooms of the Organized Aid Association. The report of Mrs. Anna M. Most, showed a balance of $18.60, and it was also reported that 362 children were cared for at The Day Nursery during March. Miss Olive De Lany, the city nurse, was kept very busy during that time. The annual meeting of the union will be held Friday afternoon, May 20 and it was announced that tag day would be held about the middle of May.

Legislature Adjourns.

The Legislature adjourned sine die at 8:15 this morning. The closing incidents were the presentation of a silver gavel and a gold watch chain to Speaker Ward by the members of the House, and the gift of a gold watch and chain to Minority Leader Sullivan by the Democratic members.

Elizabeth Armory iBll.

After defeating the measure in the morning the Senate yesterday reconsidered the vote on Mr. Schwartz's bill authorizing the erection of an armory in Elizabeth, and the measure was finally passed. An appropriation of $100,000 is made.

Predict Frost for Tonight.

Weather Prophet John Neagle warns householders to take care of their flowers and plants tonight for fair and colder weather with frost is predicted. Today's maximum temperature was 81 degrees and the minimum was 46 degrees.

Stephen Blazier, of Elmwood place, has returned from a visit at Madison.

LOCAL AMUSEMENTS

"To make the public think a little and laugh a lot," is the prime purpose of "A Gentleman from Mississippi," which is to be the attraction at the Plainfield theatre Monday night. The authors, Harrison Rhodes, the well known novelist, and Thomas A. Wise, the heavyweight

Thomas A. Wise, in "A Gentleman from Mississippi," at Plainfield Theatre Monday night.

comedian who plays the title role of the play, both were inspired with a keen appreciation of the fact that theatregoers of today pay to be amused, not preached at—and "A Gentleman from Mississippi" is the best proof in the world that both men kept this cardinal principle in mind while they were creating their joint play.

SIGN BOARD ABLAZE. FIRE DEPT. SUMMONED.

A locomotive spark dropped into a pile of wooden poles and debris behind a theatrical sign-board in the rear of Guttridge's grocery store on South avenue, this afternoon, causing an alarm to be sent in from Box No. 28. The apparatus from No. 3 house, as well as the hook and ladder from headquarters and the steamer from No. 2 house responded. When the firemen arrived they found a lively blaze, which they quickly extinguished, preventing much damage.

The sign-board which was about ten feet high and forty feet long was destroyed. It was owned by Proctor & Sanderson, who placed it there early in the season.

While on the way to the fire one of the steamer team fell down near Berkman street and South avenue, and the steamer was a little late in reaching the place. The animal got winded on the long run and dropped in consequence. So far as known the horse was not injured and will be kept in the service.

Betting Against Uncle Sam.

The local sports of Boonton are making bets on the outcome of the controversy between the Lackawanna Railroad and Uncle Sam, as represented by the postoffice there. The railroad says it is more than 1,320 feet from the station to the postoffice and the postoffice says it is less, making it the duty of the railroad to carry the mail to and from the station. The postoffice has found it to be just 1,319 feet, while the railroad makes it 1,320½ feet. Bets are laid at even money, and the gamblers regard it as one of the best propositions that has cropped up at Boonton in a long time.

Prisoner Slashes Keeper.

Patrick Kennedy, a deputy keeper at the State prison at Trenton, while charge of an exercising squad yesterday, was attacked and severely cut by Bernard Engleman, a prisoner from Union county, who has shown symptoms of insanity. Engleman drew a knife of the kind used in the mat-shops and slashed the deputy across the cheek and scalp. The other convicts went to Kennedy's assistance and summoned other keepers, who subdued his assailant. Kennedy was treated in the prison hospital. Engleman was placed in irons.

Gave Athletic Exhibition.

The young women's turning section of the Gesang and Turn Verein gave an exhibition at Saengerbund Hall last night before a large audience of interested spectators. The young women went through the program in clever style and won much applause. After the exhibition dancing was enjoyed until a late hour. At midnight refreshments were served.

Will Preach to Juniors.

The members of the four local councils, Jr. O. U. A. M., will attend divine services at Trinity Reformed church, Sunday night, April 17, when the pastor, Rev. John Y. Broek, will preach a sermon appropriate to the occasion.

BOWLING.

Two-Man Tourney.

Bursher	160	166	217
Schaub	177	174	212
	337	340	429
Vanderbilt	170	183	155
Eller	136	210	125
	306	393	280
Bursher	211	188	154
Schaub	196	190	205
	407	378	364
Campbell	201	224	182
Herbert	157	164	148
	358	388	330
Eller	184	170	200
Vanderbilt	168	203	197
	352	373	397
Herbert	155	161	161
Campbell	247	196	209
	402	357	370

P. H. S. NOTES.

The game scheduled with Cranford for yesterday was cancelled the last minute. The P. H. S. team had a practise game with scrubs.

The baseball team will play Camp Bowser tomorrow afternoon at Crescent Oval at 3:30. This will be a hard and fast game as there are a lot of college men on the Bowser team.

The Sophomore class held a meeting this afternoon to organize a baseball team. There is a lot of promising material in the class and it looks like the fastest team in the school.

On Tuesday next the Freshman team will play the Stillman boys in baseball at Crescent Oval.

The Junior class will hold the final rehearsal at the High School tomorrow afternoon for "Our Mutual Friend." This will be a dress rehearsal.

Jack Martin went to Newark this morning for the purpose of getting a tryout with Joe McGinnity's Indians. McGinnity is looking for a utility infield and Jack has a fine chance to land the job.

(Other Sporting News on Page 3)

NOTED SIGNAL ENGINEER DEAD

Rahway, April 7.—The death of Henry Johnson at his home in Stevens street Tuesday marked the termination of the career of an inventor notable in railway circles.

Mr. Johnson was a native of Higham Ferries, North Hampshire, England. He was experienced in signal engineering, having been connected with the firm of Stevenson & Bros. He came to this country in 1886, and was manager for the Union Bridge and Signal Company. In 1888 he founded the Johnson Railway Signal Company of Rahway, and became its manager, his nephew, Charles R. Johnson, being associated with him. The death of the nephew in 1895, and the panic of that and the succeeding year caused the failure of the company. Mr. Johnson later founded the Standard Railway Signal Company of Rahway, which later moved to Arlington. Mr. Johnson was president of the company.

He retired from active business in 1895. He was regarded as the pioneer signal engineer in this country.

Mr. Johnson had three sons, all of whom were signal engineers. Two of the sons, Arthur H. Johnson, who is superintendent of telegraph and signals of the London and Southwestern Railroad, England, and Sidney G. Johnson, general sales manager of the Union Bridge and Signal Company, survive. The funeral was held today.

Tuberculosis Education.

Classes for the prevention of tuberculosis will probably be established in the Montclair schools next term. The Board of Education there will provide in the next annual budget for the innovation. A census of the Montclair schools shows that there are about eighty-five pupils who are predisposed to tuberculosis.

—Hillare Blatz, of Somerset street, while cutting bread at his breakfast table this morning, sliced his index finger. Dr. Frederick J. Hughes dressed the wound.

Miss Fanny Mills, of Putnam avenue, is confined to her home with an attack of tonsilitis.

William Ball, of West Fourth street, left yesterday for Chicago, where he will spend two weeks.

DO NOT RUIN YOUR RUGS BY BEATING

Save Money and Labor by Purchasing or Renting an

ELECTRIC SUCTION CLEANER

at

Novelty Shop and Tea Room
121 North Avenue, City
CITY MARKET 4 7 3

NEW MAPLE SYRUP

NEW MAPLE SUGAR

WHITE CLOVER and BUCKWHEAT HONEY

MAPLE SYRUP—½ gallon cans - - 65c
quart bottles - - - 45c
pint bottles - - - 25c

HONEY—White Clover, box - - - 20c
Buckwheat, box - - - - 16c

NEUMAN BROS., GROCERS
WATCHUNG AVE. and FIFTH ST. TEL. 760

MONO
Fireproof Storage Warehouse.
Separate Rooms, Fireproof Partitions. Clean, Dry, Secure.
Inspection Invited—Open 8 a. m. to 6 p. m.
FURNITURE REMOVED WITH CARE.
Telephone 522-W. Opposite freight depot.

Marshall's Laundry
WATCHUNG and FOURTH
'PHONE 702
We have opened a new department—FLAT WORK—
Sheets, Table Cloths, Towels, Pillow and Bolster Cases, Napkins, washed and ironed.
50 CENTS PER DOZEN

Household Loan Co.
'PLAINFIELD'S RELIABLE BROKERS
We make it easy as possible for honest people to borrow money from us through a CONFIDENTIAL CREDIT ACCOUNT which can be used whenever desired. Customers dealing here fully appreciate our method which comprises such features as giving an exact copy of agreement, also the privilege of making easy weekly or monthly payments, and allowing a Liberal Discount if paid before full time. We stand upon our reputation for HONORABLE DEALING and COURTEOUS TREATMENT, together with the statement that our RATES are positively lower than any company doing business in this County, a fact easily verified by comparison. Everything fully explained at our office or representative will call and give all particulars upon request
Household Loan Co.,
148 EAST FRONT ST., PLAINFIELD, N. J.
Office Hours 8 A.M. to 6 P.M. Tele. 820-J.

AUCTION SALE
OF REAL ESTATE
Will sell on the premises, Monroe avenue, next to Public School, 7-room house, with all improvements, in good order. Lot 45x200; also extra lot.
SATURDAY, APRIL 9, 1910
at 2 p. m. sharp.
P. H. LATOURETTE, Auctioneer.
4 6 3

Auction Rooms
The Murray Auction and Brokerage Rooms, cor. Park Ave. and 4th street, near C. R. R. station, dealers in Real Estate, Furniture, Modern and Antique, Bric-a-Brac, Silverware, Jewelry, Musical Instruments. We buy anything and everything in good and clean condition, and repair lame furniture. 18 years experience in buying and selling and conducting auction sales. Tel. 666.
R. MURRAY, Auctioneer.
3 14 tf

PLAINFIELD SECOND-HAND FURNITURE STORE.
Housekeepers attention—Now is the time that all good housewives do their Spring housecleaning. Do not store your discarded furniture in the garret or cellar to become food for the moths and rats, but send us word. We buy anything, paying the highest cash prices, for everything. If you are in need of anything give us a call and look over our stock. Every article we offer for sale we guarantee in first-class condition, equal to new, at less than half the regular price. We also have a nice line of Velvet and Brussel Rugs; also Crex Grass Rugs for the house and porch. A nice line of feather pillows at half price.
118 Madison Ave., Jackson Building. 'Phone 1064-M2.

A. M. RUNYON & SON, UNDERTAKERS.
402 Park Avenue. Telephone No. 40. Office open day and night. Office of Hillside Cemetery. New York Office—50 Great Jones St. Tel. call 3345-Spring. New York Embalmers License—1220. New York Registered Licensed Undertaker No. 315.

Established 1872.
P. CASEY & SON.
UNDERTAKERS AND EMBALMERS
Office 116 Park Ave., Tel. 884-w. Res., 417 W. 3d St., Tel. 903-r. Office open day and night. N. Y. office 10 E. 22d St., Tel. 2094 Gramercy.

H. DE MOTT
UNDERTAKER.
56 Somerset St. 'Phone 1128-W

Chas. L. Stanley,
159 East Front St. 'Phone 928.
Headquarters for choice Cut Flowers and Potted Plants. Floral design work a specialty.
33,000 feet of glass. South Ave.

L. L. MANNING & SON.
STEAM GRANITE WORKS.
Corner Central Ave. and West Front St. Opposite First Baptist Church.

Classified Advertisements

Rates for advertisements under this heading one cent a word for first insertion, one half a cent a word for consecutive insertions of the same advertisement running for less than one month, one month, fifty cents a line (6 words to a line), double rate for advertisement set in capitals.

No advertisements received for less than ten cents.

Copy for death and marriage notices and classified advertising accepted up to 2:30 p. m.

THE DAILY PRESS is not at liberty to give any information regarding advertisements that require an address in care of this office. Persons answering these ads. should mail or leave answers as stated in advertisements.

Help Wanted—Male.

BOY wanted. Miller's Pharmacy, Park avenue and Fourth St. 4 5 3

FLORIST and gardener wanted on private place; small greenhouse. Apply between 7 and 8 in evening, at 966 Central avenue. 4 6 3

WANTED—Man on farm. Apply B. Scribner, Jefferson avenue and Greenbrook road, back of Dunellen. 4 6 3

WANTED—An honest reliable boy to deliver goods for Plainfield Exchange for Women's Work; hours 8 till 6 o'clock. Apply 231 East Ninth street, after 6 p. m. References required. 4 7 tf

CLERK wanted. Address Clerk, care Daily Press. 4 7 3

WANTED — Painters and paper hangers. 1208 Lenox avenue, Plainfield. 4 5 tf

PRESSMAN wanted for cylinder and job presses. Review, 110 Somerset street. 4 5 tf

WANTED at once, apprentice boys; must be 16 years old. Pond Machine Tool Works. 4 5 6

Situations Wanted—Male.

MAN wants work cooking; can give reference. 661 West Third St. 4 6 3

CHAUFFEUR wishes position in city or country; careful driver; good mechanic, and drive any car; city reference. Address H. S., Daily Press. 4 7 6

CHAUFFEUR and machinist wants position; formerly worked for Mercer Auto Co., of Trenton. Call 404 Liberty street, city. 4 5 3

Lost and Found.

LOST—Black lynx fur collar with James McCreery label attached. Reward at this office. 4 7 3

Other Classified Ads on Page 6.

Help Wanted—Female.

WANTED—Girl for general housework. Apply 832 Webster place. 4 6 tf

OPERATORS wanted; experienced in finishing lace running; also learners; clean, light work; steady all year round. Apply Nat Levy & Co., 339 Watchung avenue, old Rink building. 2 25 tf

WANTED—White cook. 97 Somerset street; no washing. 4 6 3

WANTED—An experienced chambermaid and waitress, colored. Apply 717 Watchung avenue. 4 2 tf

WANTED—Young girl for light housework at once. 659 West Fourth street. 4 5 3

WANTED—Housekeeper, elderly lady. Apply 1100 West Front street. 4 5 3

EXPERIENCED salesladies; none others need apply. A. E. Force & Co. 4 6 tf

WANTED—Neat girl for general housework; no washing or ironing. 145 Westervelt avenue. 4 6 2

WANTED—Colored girl for housework. 21 Sandford avenue. 4 5 tf

FIRST-CLASS chambermaid and waitress (white); Plainfield reference. 964 West Seventh street.

GIRL wanted at once for office work in Plainfield. Address own hand writing, M. C., care Press. 4 6 2

GIRL wanted for general housework; small family; reference required. Call 27 Vine St. 4 5 3

Situations Wanted—Female.

FANCY dressmaking at reasonable prices. 731 East Sixth St. 4 1 6

COLORED woman wishes day's work or housecleaning. Webster, 208 Plainfield avenue. 4 5 3

RELIABLE colored laundress wants washing to do at home; best of reference. Address E. D. G., care Press. 4 6 6

WANTED — Laundry work for Monday and Tuesday. Call 518 West Fourth street. 4 7 3

GIRL would like position as cook or to do housework. Apply 612 West Third street. 4 6 2

COLORED woman wishes work by the day; best of references. Call 347 Cottage place. 4 7 3

For Sale.

FOR SALE—Large refrigerator in good shape at garage, 147 East Sixth street. Make offer for same. 4 7 3

$1,300 WILL buy seven-room house and bath; all modern improvements. Address Owner, this office. 4 6 3

FOR SALE—Sofa, divan, folding iron bed, brass bed, cot with mattress, fancy green carpet for large room, bureau. 1111 Putnam avenue. 4 7 2

FOR SALE—a rooster and five 14-months old pullets; all laying well. 94 Mercer avenue. 4 7 3

POOL TABLE for sale cheap; your price will buy it. Apply Alex Kane, 312 Fillmore avenue. 4 7 3

FOR SALE—Large upright ice box nearly new, suitable for restaurant or large family; cost $40; will sell for $15. 950 Park avenue.

HORSE for sale; five years old; suitable for light driving. R. Coddington, Martinsville, N. J. 4 7 2

FOR SALE—Lot 62½x125 feet on Emerson street, between Front and Second streets, Highland Park, Plainfield, N. J., at less than $9.00 per front foot. Apply to George Larsen, 390 Broadway, New York. 4 4 6

Chickens and Eggs.

FOR SALE—Welles strain Barred Rocks and Cook strain Black Orpington eggs, $1.50 per dozen; White Leghorn, $1.00; stock for sale. E. F. Vail, 1041 Dunellen avenue, near Compton. 4 6 tf

Rooms and Board.

PLEASANT furnished rooms. 48 Craig place. Light housekeeping allowed. 4 6 6

PLEASANT large or small room for rent, with board; reasonable. 144 Westervelt avenue. 4 7 3

CONNECTING rooms, with board. Mrs. Hellstrom, 312 East Seventh street. 4 6 tf

For Rent.

FOR RENT—House, seven rooms and bath. 36 Summit Ave. 4 7 6

FOR RENT—Two story furnished cottage in Pocono Mountains; price one hundred dollars for summer. Apply to Mrs. G. Stuart Simmons, 245 East Ninth street.

TO LET—4 rooms; city water; $8; near Clinton avenue. George J. Finger, 120 West Front. 4 6 tf

Wanted Miscellaneous.

WANTED—Two furnished rooms in private family, for two gentlemen. Address Private, care Press.

WANTED—Board and care of aged invalid lady in refined family; first floor room; central location. Address "Gentleman," Daily Press. 4 6 2

THE BEST LAID PLANS

When Meggs did things at all he believed in doing them well. As soon as he found he could be back in town Friday night he wired Edith to keep that evening free. Then he wired a theater ticket broker to be sure to get the best seats for the occasion.

Occasion is the proper word, for Meggs believed in avoiding commonplaces and surrounding the ordinary things of life, when possible, with just enough glamour and importance to raise them out of the habitual and the usual.

On arriving in town Meggs called Edith on the telephone and informed her that he would see her at 7:30, delicately letting drop a hint of the taxicab and supper afterward with which he intended to embellish and round out the evening's entertainment.

Edith was very gracious. She said it was just the one play she was dying to see, and wasn't he clever to wire ahead for the seats and she would surely be ready on the minute.

The next thing Meggs did was to visit the broker and secure the tickets he had ordered. Then he dropped in at a fashionable florists. The violets he ordered were the finest and largest and the orchid in the heart of them gave just the touch necessary to make the whole gift particularly worthy. Later in the afternoon Meggs ordered his dress suit pressed and had a comfortable shave.

As he whirled in the taxicab out to Edith's, Meggs couldn't refrain from congratulating himself on his way of doing things. Now, another fellow would have waited until he got into town to secure the tickets. Then, however, there wouldn't have been a decent seat to be had. Or that same other fellow, if he did get the tickets, would have gone down in his business clothes, making the thing commonplace, or would have omitted the little floral offering, or would have economized by leaving out the taxicab or the supper. In defense of the other fellow, however, Meggs admitted that it wasn't every fellow who had the knack of doing things just right or who had the finesse and all the other qualities that a fellow must have to attain to the Meggs pinnacle.

Edith was radiant and appreciative as Meggs helped her on with her opera coat.

"I'm so glad you thought to wire me," Edith confided to Meggs as they sped downtown. "Tom Pierce invited me to go right after your telegram came and I was so glad your invitation came first."

Meggs felt his head swim a little as he realized how near the other fellow came to being Edith's escort.

As Edith and Meggs stepped out of the taxicab in front of the theater they saw Tom Pierce alighting from his machine with a party of friends. Meggs allowed his smile of recognition to be almost a grin. Taking Edith's arm possessively, he ushered her into the theater under Tom's envious nose.

"It was hard getting tickets for tonight, wasn't it?" remarked Tom, as he stood back of them, waiting to enter the foyer.

"I had no trouble at all," replied Meggs, nonchalantly handing his tickets to the man at the door.

The man at the door looked at the little red slips and then handed them back. "For to-morrow night," he jerked out. "Next, please!"

"Oh, and it's the last chance I have to see this play!" cried Edith, almost ready to weep.

"I have an extra ticket," put in Tom Pierce, eagerly. "One of our party disappointed us at the last minute. I'd be very glad to have Edith come in with us."

With no special reluctance on her part, with polite insistence on the part of Meggs and with urgings from the man at the door to please clear the way, Edith was added to Tom's party.

"I'll get the seats all right," declared Meggs, glaring defiantly at Tom.

For once in his life he forgot to be courteous, for he dashed out of the theater without even thanking the other man for the dubious favor of separating Edith from him.

With blood in his eye Meggs sought the offending broker. His volcanic presentation of the situation elicited only polite regret from the man, who pointed to the large sign requesting patrons to look at their tickets before leaving the office.

"Isn't there any kind of a seat left?" stormed Meggs.

"Not one in town," returned the broker. "Sorry I can't fix you out."

Meggs rushed out of the place. Then in the cool night air a grim joke struck him.

"How well I do things!" he said to himself, tauntingly. "I have such a knack of looking after the essentials, raising things out of the commonplace and all the rest! Oh, I'm a wonder, all right!"

Telephones in Mines.

Although the use of telephones in mines is not of recent origin, the advantages are, perhaps, hardly really appreciated until they have once been tried. Probably at no time in the history of mining has there been a greater demonstration of the great need of telephones in mines than at the Cherry coal mine disaster. How many more lives could have been saved had the mine been fully equipped with telephones is entirely problematical, but it is certain that the number would have been greater had opportunity been afforded for communication between the rescuers and the entombed men.—Philadelphia Record.

Classified Advertisements

Miscellaneous.

THE EXCHANGE, No. 325 West Front street. Tel. 901-R. Largest display in furniture, rugs, bedding and general household goods in the city. Cash or liberal credit. An honest man's promise to pay—that 's all we ask. 1 5 tf

THERE is a reason why Mme Wilma has met with such success in so short a time in millinery. Success is due to the fact—up-to-date in style, moderate prices and cheerful attention. Mme. Wilma, 122 Watchung avenue. 3 21 1m

PHOTOGRAPHS taken in the home; portrait work of children a specialty. N. S. Wardner, 610 Division St. 'Phone 100-W. 3 18 1m

H. H. BUTLER, D. V. S.—Pet animals a specialty. OFFICE AT GORMLEY'S Riding School, Kensington avenue, near Putnam. Telephone 194 (cut out for reference). 1 8 tf

STORE your furniture with the Plainfield Storage Company; reasonable rates. Orders left for moving vans. Nagle's, Front and Grove Sts. 1 7 tf

WALL PAPER—Call and see our new stock of pretty patterns; low prices. Paints, Jap-a-lac. A good varnish for general use, bring your own can, $1.40 gallon. T. H. Weller, 64 Somerset street. 3 29 1m

BEFORE selling your furniture see Latourette, 326 West Front St. tf

IF YOU want Hoagland's Express 205 Park avenue, tel J. Manley, insurance agent, 127 East Ninth. 4 4 6

MASON contractor, repairing done promptly; charges reasonable. Wm. Bourgeois, 81 Laramie road. 3 29 1m

AUTOMOBILE INSURANCE. RELIABLE COMPANIES. J. T. VAIL, 177 NORTH AVENUE. 3 28 tf

COME in and let us demonstrate the "Firestone" demountable rim (no more tire trouble). Plainfield Auto Tire Co., 407 Watchung avenue. 'Phone 316-W. 1 11 tf

TURN in your old auto tires for new ones at the Plainfield Auto Tire Co., 407 Watchung avenue. 8 21 tf

BABIES crochet sacques for sale, all prices; also ladies' knitted sweaters made to order. Mrs. Mayer, 54 Pearl St., North Plainfield. tf

P. H. LATOURETTE, auctioneer; sales promptly attended to; satisfaction guaranteed. 326 West Front street. 2 10 tf

WILL do papering for $4 and $4.50 per room; will furnish paper selected at my store; also painting and decorating; satisfaction guaranteed. 107 Watchung avenue, J. Nathanson. 1 6 tf

THOSE interested in building should send for catalogue of books on suburban and country houses. The Wm. T. Comstock Co., 23 Warren street, New York. 3 15 tf

WM. BROWN, watchmaker and jeweler. Residence and work shop, 124 Watchung avenue. 'Phone 822-W. 3 14 1m

Real Estate Agents.

THOSE desiring to own a farm should consult one who has been selling farms for years, and he is yours truly, William Henry Rogers, 136 Park avenue, Plainfield. Telephone 44. tf

REAL ESTATE for sale, rent and exchange. Insurance in strong companies at lowest rates; money loaned on real estate. Thickstun & Emmons, 197 North avenue tf

Employment Agencies.

CENTRAL Employment Registry, 430 Watchung avenue. 'Phone 1347-L. Reliable help, men and women, nurses, seamstresses, general houseworkers, coachmen, gardeners, etc. Emergency help by day or week. 3 16 1m

MURRAY Employment Registry, 226 East Front street, for reliable help and good situations always on hand; very reasonable charges; near Y. W. C. A. 'Phone 666. 3 26 tf

Situations Wanted Male and Female.

MAN and wife (colored) desire places together; useful man; wife cooks and laundress. Bruce, 309 Arlington avenue. 4 5 3

Lost and Found.

LOST—April 4, by a poor man, $25 in bank bills. Reward to finder at The Daily Press office. 4 6 3

John S. Lewis

Artesian Well Contractor.

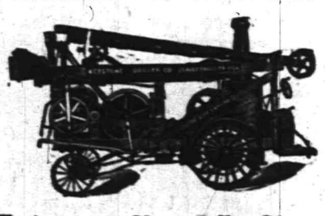

Estimates Cheerfully Given.

Box 173,

Scotch Plains, N. J.

Classified Advertisements

For Sale.

FOR SALE—Soil, first quality. Chris Lubeck, 213 Duer street. 'Phone 824-W. 3 26 tf

FOR SALE—Team of horses, seperate or together; closed carriage; runabout and cart; double and single harness. 672 West Seventh street. 3 10 tf

FOR SALE—Owner leaving town, elegant new decorated house, steam heat, double finish floors, open fireplace, ceiling beams panelled dining room, basement, barn; fine place for chickens. Address Bargain, care Press. 3 18 tf

FOR SALE—A lot of fine selected shrubbery at attractive prices. Inquire Martin Whelan, 418 East Front street. 3 12 tf

FOR SALE—At a bargain, a high four wheeled Amesbury cart, in perfect condition. Call 761 Kensington avenue. 3 12 tf

GRAND piano and handsome oak sideboard for sale, cheap. Call 1203 Putnam avenue. 4 5 12

FOR SALE—Cheap, flats, farm, also apartment house. Inquire Manning, 518 West Front St. 4 4 6

FOR SALE—Cheap, 2 large peddler wagons, suitable for candy, tobacco, dry goods or notions. C. K. Compton, 31 Duer street. 4 5 3

FOR SALE—160-acre farm in Hunterdon county; fertile soil, all tillable; price $8,500. Would trade for Plainfield property. Photograph at office of Ira L. La Rue, 152 North avenue. 3 29 tf

FOR SALE—Quinby surrey, rubber tires, nearly new, $50; brass mounted harness, slightly used, $20; blankets, etc., $10. 539 Lawrence avenue, Westfield. 3 31 7

FOR SALE—At the Plainfield Glove Store, 58 Somerset street, a fine real kid glove embroidered, in tans, black or white. H. Texier. 1 3 tf

FOR SALE—Furniture, high class and modern, practically new; rare opportunity. Apply Apartment No. 1, 108 West Fourth St. 3 25 12

FOR SALE—300 FEET FRONTAGE ON THE RAILROAD, HIGHEST, DRYEST AND MOST DESIRABLE RAILROAD FRONTAGE IN THE CITY OF PLAINFIELD, HAVING A FRONTAGE OF 300 FEET AND A DEPTH OF 180 FEET; MACADAM STREET; CONTAINS ALL IMPROVEMENTS; ALL ASSESSMENTS PAID. PRICE $12,000, SUBJECT TO OFFERS. WILL TAKE LIBERAL PURCHASE MONEY MORTGAGE. ADDRESS R. R. FRONTAGE, CARE PRESS. 4 2 3 eod

BELL Motor for sale, cheap; 15 horse power; used only 4 months Alex Kane 312 Filmore avenue. 3 16 tf

FOR SALE—Stanhope in fine condition. Apply 996 Central avenue. 3 19 tf

FOR SALE—Almost new washing machine; cost $8; will sell for $5. 48 Craig place. 4 6 6

FOR SALE—Three sets of single harness, 1 set double work harness, 2 runabouts, cheap. 117 Jackson avenue, borough. 4 6 3

FOR SALE—Lots on Union street, near Arlington avenue; also lots on West Seventh street; convenient to trolley. J. T. Vail. 9 27 tf

OLD papers for sale; put up in packages of 100 copies for 10c. Apply at this office. tf

Rooms and Board.

GOOD accommodations; low rates Boyce's Hotel, 97 Somerset St. tf

FOR RENT—Furnished rooms. 7 Grove street. 3 23 1m

FURNISHED room, with board; also table board. 440 West Front street. 'Phone 418-L. 3 14 1m

TO LET—Large front room, with board. Mrs. Williams, 137 Crescent avenue. 4 1 1m

TWO large adjoining rooms to let and superior board. The Plainfield, 515 Park avenue. 3 29 tf

THE WALDORF, 132-134 Crescent avenue; rooms en suite with bath; also double and single rooms table board; service first-class. 12 2 tf

FURNISHED rooms, light and airy, in nice neighborhood, near centre of town. 225 East Fifth St. tf

Money to Loan.

$100,000 TO LOAN on bond and mortgage in sums to suit. J. T. Vail. 3 12 tf

MONEY TO LOAN on bond and mortgage. Mulford, opposite depot. 12 28 tf

MONEY to loan on bond and mortgage. Charles L. Moffett, attorney, Woodhull & Martin building. 6 9 tf

MORTGAGES placed on good security. Francis J. Blatz, First National Bank Building. 8 21 tf

$25,000 TO LOAN at 5 per cent. in sums to suit, on good mortgages. Elston M. French, 171 North avenue. 9 19 tf

Classified Advertisements

For Lent.

TO LET—May 1, apartment in the "Bristol." Inquire L. L. Manning's Marble Works. 3 26 tf

TWO fine apartments to let, six rooms and bath; hot water heat; hardwood floors; nicely decorated; Emerson avenue and East Second street. Apply 241 Leland avenue. 3 21 tf

TO LET—Half of house, 7 rooms; part improvements; centrally located. Inquire Neuman Brothers. 3 16 tf

TO LET—9-room house; all improvements; centraly located. Inquire Neuman Brothers. 3 16 tf

TO LET—Apartment in The Lincoln, May 1; all improvements; first-class. Apply 307 Park Ave. 4 1 tf

8 ROOMS to let; all improvements. 616 Monroe avenue, near Seventh. 4 1 6

TWO-STORY furnished cottage for rent in Pocono Mountains. Apply 245 East Ninth St. 4 1 6

TO LET—MODEL 10-ROOM RESIDENCE, IN EXCELLENT NEIGHBORHOOD, IN NORTH PLAINFIELD; HAS TWO BATH ROOMS ON SECOND FLOOR AND RUNNING WATER ON THIRD; IMMEDIATE POSSESSION. U. C., PRESS OFFICE. 3 29 tf

FOR RENT—Country place, seven acres, large roomy sunny house; all improvements; good stable and chicken house; plenty of fruit and magnificent shade trees; furnished or unfurnished. 1261 East Front street. 3 8 1m

FOR RENT—Furnished 10-room house; every improvement; telephone, automobile or one-horse accommodation; best location; references required. Address Home, care Press. 4 2 6

TO LET—Flat in Woodhull and Martin building. Apply Woodhull and Martin. 4 2 tf

TO LET—Two connecting pleasant furnished rooms; all improvements. Apply 452 West Sixth street. 4 4 6

TO LET—984 Hillside avenue, with large lot and good improvements. Apply to Theodore Gray, 678 West Front street. 4 4 tf

FOR RENT—House, seven rooms and bath. 36 Summit Ave. 4 4 3

HOUSE, store and barn to let, together or separate, 202 Manson place; house 1424 Williver street; 7-room apartment, 216 Pond place; 4 rooms, 244 East Fourth street. J. Sachar, 731 West Third street. 4 5 tf

TO RENT—I will rent to a responsible party, in a desirable residential section, my twelve-room house for a first-class boarding house; large rooms, with closets suitable; large parlor and dining room, with high ceilings; newly painted and decorated; butler's pantry; private stairs out of kitchen to servants' room; large hall, with grate and mantel; laundry and store room in a large concrete cellar; furnace heat; must be seen to be appreciated; reasonable rent; two blocks from postoffice, trolley cars and shopping district; five minutes walk to R. R. station. Address Owner O. K., care Daily Press. 3 9 tf

LOFT—Suitable for photographer, tailor, storage or similar purposes; centrally located. Elston M. French, 171 North avenue. 9 27 tf

TO LET—4 rooms; city water; near Safe Works, on Third street. M. F. Gano, 142 North Ave. 3 25 tf

ROOMS to let; central; $10. La Rue, 152 North avenue. 3 22 tf

FOR RENT—Attractive modern house, nine rooms, Woodland avenue, corner Park lane. H. A. Bonn, 140 West Front street. 4 1 tf

FOR RENT—From April 1, house 8 rooms and barn; all improvements; excellent location. J. V. E. Vanderhoef, care Woodhull & Martin. 1 22 tf

TO LET—New double house; 7 rooms and bath each floor; all improvements. Apply 5 Grove street. 2 25 tf

TO RENT—Apartment of 6 rooms and bath; all improvements, with steam heat. Apply to R. H. Keenan, 441 East Fifth street. 3 28 tf

Chickens and Eggs.

EGGS from big vigorous farm raised Barred Rocks for heavy egg production. They also produce prize winners. Call and see them. Charles Meyer, Scotch Plains. 3 16 1m

EGGS for setting, Barred Rock and Buff Orpington hens with Buff Orpington rooster, 60c per setting. 316 Monroe avenue. 3 30 tf w

Real Estate Wanted.

FARM wanted, about 40 acres; good house and outbuildings; not over 4 miles from depot. Send full description to City Buyer, care Press. 4 5 5

Other Classified Ads on Page 5.

CROWN CO.

THE HOME MAKERS

WE SAVE YOU 1/3 — OUR BUYING CREDIT TERMS 50c. 75c. & $1 A WEEK — YOUR CREDIT IS GOOD

74-76 MARKET ST. NEWARK N.J.

Beyond a Doubt

This store stands for all that is best in

Furniture and Home Furnishings

Beyond a doubt, our goods are more choice and attractive, and our prices lower than to be found elsewhere,

While Our Famous Credit Terms

50c., 75c. & 1.00 A WEEK

Is All You Need to Furnish Your Home Complete

Enabling you to take advantage of every benefit we offer.

China Matting

Regular 16c. quality, close woven, smooth finished goods, in neat color effects, special, yard.. **9c**

Jap Matting

Regular 35c. grade, extra fine quality, in neat carpet patterns, yard, at..... **19c**

COUPON

FREE CARFARE

Cut this Coupon out and bring it with you to our store and we will refund your carfare.

CROWN CO.,
74-76 Market St.,
Newark, N. J.

Matchless Bargains in Rugs

Regular $2.50 Parlor Rugs reduced to..... **1.29**

Regular $4 Parlor Rugs reduced to..... **1.89**

Regular $15 Room Size Rugs cut to..... **7.49**

Regular $20 Room Size Rugs cut to..... **9.95**

PROFIT SHARING COUPON

FREE This Handsome **SIDEBOARD**

Similar to picture, beautifully finished, will be given away with a purchase of $50 or over, whether it be for cash or on OUR FAMOUS CREDIT TERMS.

This offer is open to New Customers Opening Accounts or to Old Customers Opening New Accounts.

Only one coupon accepted with each purchase, and coupon must be presented at time purchase is made.

This Coupon not good after Saturday, April 16, 1910.

CROWN CO. 74-76 MARKET ST. NEWARK, N.J.

Pedestal Dining Table

Regular $15 Value

Crown's Special Oak Extension Dining Table, highly polished golden finish; has massive pedestal pillar; you can't match it under $15; our price, cash or credit **8.98**

Crown's Combination Bed, Spring and Mattress

Regular $10 Value. A most magnificent outfit. All complete for only **4.98**

OAK DRESSER

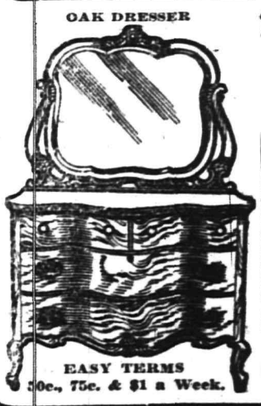

EASY TERMS
50c., 75c. & $1 a Week.

"Crown's Special" Regular $12.00 Value

A rare bargain, comes in a finished golden oak; fitted with large French plate mirror, mounted on nicely turned stanchions; cash or credit; our price only **6.98**

Two Specials IN COUCHES

Regular $8.50 Couches, well constructed. Special at..... **4.98**

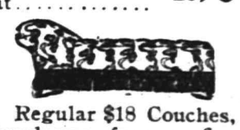

Regular $18 Couches, handsome frames, fine construction and elegant coverings. Special, at **9.49**

Easter Mart

At Grace Church Parish House

Cor. East 6th and Sycamore Streets on

APRIL 6th and 7th from 4 to 10 P. M.

Given by the Grace Church Sunday-School for the Benefit of

THE ANTI-TUBERCULOSIS LEAGUE

The Booths Will Be in Charge of Teachers as Follows:

COUNTRY STORE—Miss Egan and Miss Hansen.
JAPANESE—Mrs. Taylor.
FLOWERS—Miss Fenner and Miss Hawthorne.
GRAB BAGS, 5c and 10c—Miss Dickens and Miss Iredell.
FANCY TABLE AND CANDY—Mrs. Peterkin.
ICE CREAM AND CAKE—Miss Titus and Miss Angell.
STATIONERY AND BOOKS—Mrs. Avery.
MAGAZINE SUBSCRIPTION—Mrs. Leggett & Mrs. John Jewett
ANTIQUES—Admission 25c.

In "Ye Roome of Ye Olden Tyme" is exhibited a loan collection of Old Laces and Shawls. Efforts have been made to revive as far as possible the spirit of olden days.

During the Afternoon Tea Will Be Served.

Two Plays will be given each evening—"A String of Pearls" and "The Mouse Trap"—under the direction of Mrs. Taylor.

Admission Adults 50c Children 25c General Admission Free

TRY A PRESS WANT AD.

The Pancake Bell.

One of the ancient English customs was to ring a great bell on the day preceding Ash Wednesday, known as Shrove Tuesday, to call the people together to confess their sins. As it has also been customary, from time immemorial, to eat pancakes on this day, this summons came to be known as the "pancake bell," a name which it still bears in those places where the custom is now maintained.

Cat and Buzzard in Duel.

The story of a peculiar little duel comes from Georgetown, Del. Fighting over a piece of meat thrown in the yard, a Maltese cat owned by Elmer Wilson and a buzzard furnished a bout that drew a large crowd of onlookers. The cat clawed and torn along the back, came out victorious, the big bird hardly having strength enough to fly away.

Campaigning in Style.

In the Russian campaign the personal baggage of Napoleon's brother, Jerome Bonaparte, contained 60 pairs of boots, 200 shirts and 318 pocket handkerchiefs. The transportation of his wardrobe entire required several heavy wagons, while his whole campaigning kit stretched over half a mile.

Theory and Fact.

A Louisville minister says there is no necessity which justifies a man in telling a lie. It is astonishing what beautiful and impractical theories are evolved by men who have never gone home from a poker game at 3 a. m. to be interrogated by a solemn-minded wife.

A Cup of Coffee.

To make a cup of coffee almost as nourishing as a meal stir into it an egg well beaten. First beat the egg in the cup, add a little cream and then the sugar, and lastly the coffee poured in gradually. When adding the coffee, beat constantly with a small egg beater.

Teachings of Character.

That which we are, we shall teach, not voluntarily, but involuntarily. Thoughts come into our mind by avenues which we never left open, and thoughts go out of our minds through avenues which we never voluntarily opened. Character teaches over our heads.—Emerson.

Important Engagement.

A few evenings ago an Atchison man shaved and put on his best clothes, and when his wife asked him where he was going he explained that he was going to help a friend dig a well.—Kansas City Star.

Unusual.

"So he impresses you as different from the rest?" "Yes," answered the sentimental yet observing girl. "He is decidedly original. He has written me ever so many letters without once quoting from Omar Khayyam."

Little Value in Titles.

"Titles don't amount to much," says the Philosopher of Folly. "I once knew a man who was called 'colonel' simply because he was always in the middle of some shell game."

Vain Regrets.

Regret calamities if you can thereby help the sufferer; if not, attend your own work and already the evil begins to be repaired.—Ralph Waldo Emerson.

The Difference.

A Pittsburg man arraigned before a magistrate made the plea that onions had intoxicated him. We have been staggered by onions frequently, but somebody else had eaten them.

Nature's Work Perfect.

As a weaver, nature is an exceedingly neat worker. Certain tree barks and leaves furnish excellent cloth, such as, for example, the famous tapa cloth used in the South Sea islands.

The Powerful Press.

The power of the press is well exemplified when a young man breaks his best girl's pet rib by squeezing her.

She Does.

A woman in Massachusetts is credited with being able to talk in 54 languages. And it is safe to say that if she can she does.—Kansas City Star.

Growth of Various Trees.

A young oak grows three feet in three years. In the same time an elm grows eight feet three inches, and a willow nine feet three inches.

Flying Fish.

The more familiar species of flying fish are denizens of the tropical oceans. Fresh water species, however, are known.

She Was Interested.

"Doctor, you seem preoccupied." "Yes; I have just discovered a new disease." "How nice! And will it be very expensive to have?"

Easy to Persuade Onesself.

We can persuade ourselves of something quicker than we can persuade anybody else.

Love's Singularities.

Love abounds in honey and poison. —Plautus.

Ubiquitous Microbe.

We may look down on the microbe, but it often gets into good society.

Sumner, Prophet.

Here, under a bright sun, such as shone at Austerlitz or Buena Vista—amidst the peaceful harmonies of nature—on the Sabbath of peace—we behold hands of brothers, children of a common father, heirs to a common happiness, struggling together in the deadly fight with the madness of fallen spirits, seeking with murderous weapons the lives of brothers who have never injured them or their kindred.—Speech of Charles Sumner, 1849.

Smart Baby.

The doctor swears this is true. It is about his young daughter, who is not yet a year old. Just about noon the other day, when the doctor and his wife sat down to frankfurters, of which they are very fond, the nurse brought the baby in from a long ride. The baby squirmed around in the woman's arms, leaned over until she could see what was in the chafing dish filled with boiling water and then remarked "Boo-woo!"

Butter by the Yard.

In Cambridge the quaint old custom of rolling butter into sticks and selling it by the yard still exists. So accustomed have the butter merchants in the markets become to this practice that they use neither weights nor scales. A neat cut with a knife and the yard of butter is divided into halves, quarters or eighths, as it may be required.—Home Chat.

Dog's Costly Meal.

A peasant woman named Redon, at Lavalle, France, who concealed $50 in a loaf of bread to prevent the money being stolen while she was at market, had the loaf snatched from her by a dog, which made off with its booty. The animal was caught later on, but there was no trace of the bread or the money.

Found Small Fortune.

A lucky find was made recently by William Siegfried when he went to claim his dead uncle's estate of Radenbach, near Reading, Pa. While examining the effects of the old home he discovered a chest that contained $6,000 in gold pieces, silver coins and $20 bills.

The Practical Kind.

He (savagely)—"So another judge has decided the same old thing—a wife's right to search her husband's pocket." She (suavely)—"Don't say 'same old thing.' I am sure that is a matter in which there is seeking after a great deal of change."

Draw the Line at Hanging.

An insurance company refuses to recognize the heirs of a man who was hanged. Does it suppose that any man gets himself judicially hanged simply to make money for his wife? Altruism does not go so far these days.—Philadelphia Inquirer.

Something More Required.

One of the great mistakes of the past has been to suppose that any woman with a little good-will on her part and a good deal of good nature on the part of her partner can set up a satisfactory home.

Birth.

It is a great thing to be well born, not in the matter of clothing or material riches, but to be well born into the possession of those things which cannot otherwise be obtained.—Rev. Luther B. Wilson.

Novel Use for Electric Motor.

An electric motor is used in San Francisco to haul sand for grading purposes. With a drag and cable the sand is scraped from the hills to fill the hollows.

Smart Society.

People imagine smart society as witty, whereas it is only familiar; they conceive it as daring, whereas it is only indifferent.—H. B. Marriott Watson.

Idle to Dwell on the Past.

Some people are often expressing wishes for the times which were gone, but it is far better to make use of the present.

Common Sense.

Common sense is a phrase employed to denote the degree of intelligence, sagacity and prudence which is common to all men.—Fleming.

His Mettle.

"Why, now I see there's mettle in thee," said the X-ray specialist as he discovered a safety pin in the left lung of his patient.—Yale Record.

Uncle Ezra Says:

"People who never look fur anything worth while are, ez a rule, mighty good at findin' fault."—Boston Herald.

Overdoing the Idea.

"Some men listen so intent to hear oppertunity knock at their doors thet they don't hear their wives luggin' in the wood."—Boston Herald.

The Unsteady Hand.

Judging by the wounded faces one sees, many a man takes great pains when he shaves.

More Delicately Put.

Breadth of mind is often but another name for slackness of morals.

Needs Quality of Mercy.

Rigorous law is often rigorous injustice.—Terence.

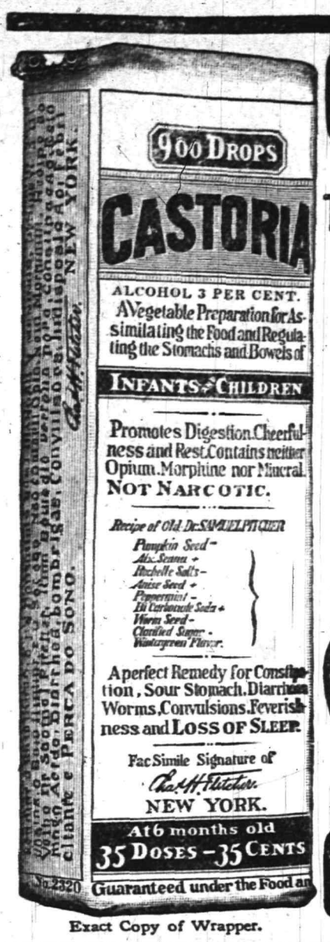

Exact Copy of Wrapper.

CASTORIA

For Infants and Children.

The Kind You Have Always Bought

Bears the Signature of Chas. H. Fletcher.

In Use For Over Thirty Years

CASTORIA

THE CENTAUR COMPANY, NEW YORK CITY.

No Lawn Like a Good Lawn

Make your lawn the rich velvety carpet you want it to be by using BERG'S GROUND BONE.

This is a lawn dressing that makes the grass and clover fairly jump.

It is just the thing for your lawn.

Your garden is going to amply repay you—but—let Bowker's Fertilizers do some of the harder work. The work that only a good Fertilizer can do.

The Planet Jr. Hoes that are displayed in our window are the hoes we are recommending with good effect to those who have a garden.

Do not forget those Seeds of better quality, the seeds that Griffen sells, nor our stock of Small Tools.

EVERYTHING FOR THE GARDEN.

A. M. GRIFFEN

119-123 East Front Street Plainfield, N. J.

Two 'Phones 6—214

Jack Horner

Agent for

Pierce, Columbia, Crawford, Queen City, Reading Standard, Crown, Cyrus and Arrow

BICYCLES

Indian Motor Cycles

Pierce Vibrationless Motor Cycle

Sporting Goods, Renting and Sundries

26 and 31 SOMERSET ST.

TELEPHONE CONNECTION 31 tu th s tf

To Take Off the Chill

after exposure to wind and weather there is nothing better than a glass of our malt whisky. It will warm up the body and banish fatigue.

A supply of both our wine and liquor should be kept in the house. When it is needed it is generally wanted in a hurry. So you'll be wise to have us send you some at once.

F. LINKE

227 West Front St., Plainfield, N. J.

'Phone 157.

GO TO

MOORE & SCHEELEIN MARKET

for Fresh Jersey Meats and Poultry; also Fresh Jersey Vegetables. Extra Low Prices for Cash.

104 North Av., cor. Park. Tel. 463-R

ADVERTISE IN THE DAILY PRESS

This Store Closes Evenings at 6, Except Saturdays

HAHNE & CO.

•IMPORTERS• NEWARK'S STORE BEAUTIFUL BROAD, NEW AND HALSEY STREETS •RETAILERS•

The Most Industrious Store in Newark---The City of Industry

WOMEN UNIVERSALLY ADMIRE SUPERB SOROSIS SHOES

There must be a great deal of merit in any shoe that will attract the attention and win the admiration of so many, many thousands of women of intelligence—women who dress well and fashionably. Wouldn't you think so?

Sorosis Shoes have won their way to a pinnacle that few other shoes have even approached. Not only have they won their way to the topmost crest of popularity, but they have held that position for a number of years—proof beyond doubt that **Sorosis Shoes** have fulfilled every expectation of those who have adopted them, and have given them the comfort and dressiness that so few shoes combine.

Sorosis Shoes come from a factory manned by the highest class masters of the craft—shoemakers who have demonstrated their skill as designers and fashioners of footwear, and who are generously paid to make the Sorosis Shoe as nearly perfect as shoes of leather can be made.

The variety of styles given you to choose from in the Sorosis lines is so diversified as to meet every possible taste, and the variety of sizes and shapes is equally satisfying.

Sorosis Shoes can be had in every leather ingant materials in the ultra-fashionable styles. the simple everyday styles, and of rare and ele-

Sorosis Shoes are not the lowest priced shoes that you know of, but they are the cheapest because they are the best.

Sorosis Shoes are made for men, women and children.
Women's Sorosis Shoes and Oxfords Ties, $3.50 to $8.
Misses' Sorosis Shoes and Oxford Ties, $3.
Children's Sorosis Shoes and Oxford Ties, $2 and $2.50.
Boys' Sorosis Shoes and Oxford Ties, $3, $3.50 and $4.
Men's Sorosis Shoes, $4 and $5. Infants' Sorosis Shoes, $1.25 to $1.75.
Shoe Dept., Second Floor.

WE ARE SOLE AGENTS IN THIS VICINITY FOR SOROSIS SHOES.

To See These Silks Is to Buy

Tempting to Look at; Temptingly Priced.
Third Day of the Biggest of Silk Events.

55c COLORED PONGEES. 27 inches wide; semi-rough effects; a good silk for service ..... .35

75c BLACK TAFFETAS. 27 inches wide; firmly woven; good for dress wear or foundations ..... .55

$1.25 BLACK MOIRE. Full yard wide; jet black; beautiful markings; nice for coats ..... .79

75c ALL SILK FOULARDS. Dots and new small designs; navy blue and newer colorings ..... .52

75c PEKIN STRIPED TAFFETA. One of the most favored of fancy silks; particularly nice for street wear ..... .54

89c BLACK TAFFETA. A good, firm loom finish; 36 inches wide; for dress wear or foundations ..... .69

75c CHECKED LOUISINE. One of the popular shepherd checks; particularly nice for street dresses ..... .54

75c COLORED MOIRE. Full line of cloth shades; for waists or trimming purposes ..... .58

85c Black Japanese Silk 56c.

$1.00 CACHEMIRE DE SOIE. A dress silk of style and quality; 17 colors, white and black, to choose from ..... .59

75c ROUGH PONGEE. 27 inches wide; complete color range; for mountain or seashore wear ..... .53

$1.29 SATIN DE CHINE. Full yard wide; complete range of day and evening shades, at only ..... .95

75c BLACK MOIRE. Nicely marked; for waists or trimming; a beautiful bright, jet black ..... .48

59c FAILLE BRILLIANT. 24 inches wide; particularly adaptable for the new draped dresses, at ..... .36

75c COLORED TAFFETA. 50 colorings to choose from; useful for skirts or foundations ..... .49

$1.00 IMPORTED FACONNE FOULARD. Designs exclusive with us; one of the most wanted of dress silks ..... .79

$3.00 Bordered Shantung $1.75.
$1.50 Jasper Pongee 89c.
$1.25 Black Silk Voile 69c.
39c and 29c Famous Seco Silks 23c.

Millinery Trade Sale

Unequaled Values in All Sorts of Hats and Trimmings

TRIMMED HATS.

$7.75 Trimmed Hats for	$5.50
$9.75 Trimmed Hats for	$6.80
$12.50 Trimmed Hats for	$8.40
$15.00 Trimmed Hats for	$10.45

FLOWERS AND FOLIAGE.

25c kind for	15c
35c kind for	19c
39c kind for	25c
45c kind for	29c
50c kind for	33c
60c kind for	39c
75c kind for	49c
$1.00 kind for	65c
$1.25 kind for	87c
$1.65 kind for	98c

STRAW BRAIDS.

35c Straw Braids at only	15c piece
40c Straw Braids at only	19c piece
50c Straw Braids at only	25c piece
60c Straw Braids at only	29c piece

UNTRIMMED HATS.

$1.50 Plain and Fancy Chip Hats, in black and burnt color, at only ..... .69

$1.75 Fancy Satin Straw Hats, in all desirable colors, at only ..... .95

$2.00 Black Chip Hats, in all desirable shapes, at only $1.19

$3.95 Natural Java Straw Hats, with black velvet facing, at only $2.65

$5.00 Leghorn Hats, at only $3.75

75c Children's Ready-to-Wear Hats, at only ..... .39

$1.25 Children's Ready-to-Wear Hats, at only ..... .73

Wash Goods Bargain Carnival

Conceived on a Scale Unparalleled in Newark's History.

Embracing Many Thousands of Yards of Cotton, Silk and Cotton, and Linen Fabrics

25c WHITE DRESS BATISTE. 40 inches wide; sheer, full mercerized; nice for commencement dresses ..... .17

MASSACHUSETTS BEST CALICO. Absolutely fast color fabrics that will wash and wear indefinitely, at only 5

39c HONOLULU CLOTH. A rough pongee finish resembling Rajah silk, 20 colors, at only ..... .20

12½c BELFAST LINEN FINISH. Pure white, glistening finish; a good substitute for all linen 8½

39c TAN IRISH LINEN. Full yard wide, in the rich natural color of the spun flax ..... .23

40-IN. LINON LAWN. White handkerchief quality, from fine quality, at ..... .12½

40c FANCY FOULARDS. Silk and cotton fabrics; very pretty; 27 inches wide, at ..... .23

PLAIN PONGEES. Silk thread, mercerized, 28 beautiful colors to choose from, at ..... .10½

19c ZEPHYR GINGHAMS. Fully 144 styles of these splendid Scotch process ginghams, at ..... .12½

APRON GINGHAMS. Southern Mills (best); fast color; made right where the cotton grows 5

19c PLAIN VOILES. Scarcest of any of the cotton fabrics; in a variety of colorings, at ..... .10

12½c DRESS GINGHAMS. A fine line of standard quality in a big variety of patterns ..... .10½

RAMIE CRASH. The fashionable linated fabrics in all staple colors as well as odd shades, at ..... .12½

25c WHITE INDIA LINON. 40 inches wide; smooth mill laundered; free from knots, at only ..... .16½

50c IRISH ALL-LINEN. This is the Old Bleach from the native flax, pure white ..... .32

TENT CLOTH. Plain colored canvas weaves, especially nice for summer suits, at only 8½

Hahne & Co. Broad, New & Halsey Sts., **Newark, N. J.**

HE WAS TOO KIND

The girl with the coronation braid took three stitches on her embroidery centerpiece and then inspected them carefully. By the way, Celeste," she remarked, "I saw you at the Beethoven club concert last night with Fred Allison!" She raised her eyebrows smilingly and her tone was full of meaning.

"You did, no doubt," affirmed the girl with the black velvet bow in her hair. "What then?" Her manner was aggressively calm and unmoved.

"Why, nothing, I suppose," replied the girl with the coronation braid hastily. "Of course it's none of my business, dear, but every one knows that Fred Allison is simple wild about you and I was only joking, anyway. You surely know what people have been saying—"

"I do know it," broke in the igrl with the black velvet bow, her icy displeasure giving way to open wrath. "I also know that it makes me too utterly weary! For of all the thick-headed, blundering imbeciles on earth, that same Fred Allison is the worst!"

"Why, Celeste!" cried the girl with coral dropping her sewing in amazement. "It was only a few weeks ago, at the country club, that you said Fred Allison was the handsomest man there. And that night you danced with him five times and an extra or two."

"Did you count?" demanded the girl with the black velvet bow, frowning.

"Certainly I did!" said the girl with the coral beads. "So did all the other girls. And Harvey Emerson—"

"I had not met Mr. Emerson at that time," stiffly remarked the girl with the black velvet bow.

"But how did you happen to go to the Beethoven club concert with Fred if you dislike him so?" demanded everybody at once.

"Happen!" said the center of interest, sarcastically. "Happen! It was because Fred happened to have an engagement to call last night, that's all! Fanny Thomas called me up on the telephone in the morinng to ask if I couldn't use two tickets for the concert, as she and her brother were suddenly compelled to go out of town. I said 'Yes' gladly, because I love music anyway, and since I've known Mr. Emerson, who plays the piano so beautifully, my musical taste has really developed.

"It occurred to me at once that if Fred Allison hadn't been coming I should have had a chance to ask Mr. Emerson to go with me. He could have explained all the movements and everything. But Fred was coming, so, of course, I had to ask him. Still, he has had the grip and the weather was fearfully cold and I thought that maybe he would excuse himself. Anyway, I telephoned him, because if we went to the concert he'd have to come earlier than just to make a call.

"The minute he heard my voice he said, "Why, I was just going to call you up.'

"'Yes?' said I.

"'I feel like a wreck to-day,' he croaked, 'and if you could let me come to-morrow night instead of to-night—'

"'Certainly,' I said, before he had the words out of his mouth. Then it occurred to me that I mustn't be impolite, so I added sweetly, 'I'm so sorry, though, because Fanny has just asked me to use two tickets to the Beethoven club concert and—"

"'And you want to go?' he asked.

"'Oh yes, of course,' I stammered; 'but—'

"'Then I'll be there!' said Fred, promptly. 'I'm certainly not going to disappoint you in a thing like that!'" She paused. "Idiot!" she concluded, snipping off a silk thread viciously.

The girl with the coral beads giggled. "Did you enjoy the concert?" she asked.

"No," said the other grimly. "I saw everybody there that I ever knew and they all smiled blandly at me and then looked knowingly at Fred. It's getting so bad that a lot of my friends won't ask me to go out any more. Some men feel that way about it, you know, when they think some other man is a girl's favorite."

"Does Mr. Emerson feel that way?" inquired the girl with the coral beads, innocently.

"He does," responded the injured one, with gloom. "And we sat directly in front of his sister and that Mr. Door who goes with her. I hate to have any one I know sitting behind me, anyway. Don't you? You always have a feeling that the ends of your false hair are sticking out."

"Don't you care," said the girl with the coronation braid, soothingly. "Her's is all false."

"Really?" said the other, more cheerfully. "Well, it's no use crying over spilled milk. And Fred is rather nice, you know, if he isn't musical."

Where Bacon Lived.

Fulwood's Rents, the little Holborn court leading into Gray's Inn Gardens, which will be largely rebuilt, formerly possessed the privilege of "sanctuary," and hence became a notorious resort for fraudulent debtors and still more unpleasant characters. Yet this dingy "dive" can boast of many glorious memories. Francis Bacon lived here in "Fulwood's House" and valued his furniture at £60, a huge price for that period. Here the Whig club and Melbourne and Oates' club met in the reign of Charles II., and here stood Squire's coffee house, from which several numbers of the Spectator were dated.—Westminster Gazette.

Not Since Our 35th Year Have We Had An Anniversary Celebration

With us it is an occasion of extraordinary import, as wo do not hold annual anniversary sales. But when wo do celebrate it is an event of such remarkable significance that no woman alive to her own interests will want to overlook. For months and months we have planned and prepared for this 40th anniversary occasion, and a great number of the country's most prominent manufacturers and importers have co-operated with us (in so far as value giving is concerned) to make it the greatest event of its kind that has ever occurred in Newark.

THE PRESTIGE, GROWTH AND REPUTATION OF THIS ESTABLISHMENT REPRESENTS A POWERFUL ILLUSTRATION OF THE POTENCY OF PROPER PRINCIPLES IN BUSINESS.

But these principles could not have won without the appreciation of a discriminating public. And so we celebrate our Fortieth Anniversary in the characteristic L. S. Plaut & Co. way—giving to the people of Newark and its environs the most wonderful values ever known. In many instances the goods are actually below the cost of production today. Every branch of our business is represented—and every item must break a price record to be announced.

FRIDAY AND SATURDAY ARE THE LAST TWO DAYS OF THIS MEMORABLE EVENT.

The following 40 specials are added to those remaining from Monday, Tuesday, Wednesday and Thursday, forming in all the strongest congress of values ever offered by any house.

THIS WEEK THE STORE OPENS AT NINE O'CLOCK.

REGULAR 15c PLAYING CARDS.

4 Packs to a Customer—Consolidated playing cards, called seconds only in a sense, as the cards are all perfect, Angel backs, Squeezers and other designs, regular and pinochle decks, red and blue backs, only a limited quantity, for one day only, special..... **7c**

Friday only, while they last. No mail or telephone orders.

REGULAR 85c SWISS FLOUNCING.

45 inches wide, heavy embroidered scallops, English eyelet, Japanese embroidered figures and dots, worked 18 inches above scallops, effective for one-piece gowns; the most beautiful goods of their kind produced this season; sells regularly for 85c per yard..... **55c**

No mail or telephone orders. Friday and while they last.

REGULAR 19c CHILDREN'S COTTON HOSE.

Children's medium weight black cotton hose; ribbed, double knees and re-inforced heels and toes; one of our reliable numbers, all new goods, sizes 5 to 9, special, pair..... **11c**

No mail or telephone orders. Friday and while they last.

REGULAR 75c BLEACHED SHEETS.

Size 81x90 for full size double beds, extra quality heavy weight muslin, pure white and free from dressing, made in best manner, seamless, less than wholesale cost, special..... **54c**

No mail or telephone orders. Friday and while they last.

REGULAR 75c WOMEN'S VESTS.

Choice of our entire 75c line of women's imported fancy swiss ribbed lisle vests; exclusive styles, hand crochet and lace trimmed yokes; standard grades, special..... **55c**

No mail or telephone orders. Friday and while they last.

REGULAR 25c CASTILE SOAP.

Pure castile soap, green, containing purest Olive oil, large size bar, each in separate carton, special..... **15c**

No mail or telephone orders. On sale Friday only.

REGULAR $4.50 GERMAN SILVER MESH BAGS.

5½-in. frame, 4½-in. deep, 7½-in. skirt, kid lined with pocket, long chain, 5 ball drop, 50 French gray and enamel tops, special..... **2.95**

No mail or telephone orders. Friday and while they last.

REGULAR $2.50 AND $3.00 LINGERIE WAISTS.

6 handsome styles to select from in yoke and up and down effects; prettier waists have not been shown this season at any time. At their regular prices of $2.50 and $3.00 they are great values; consider them the import of the bargains at..... **1.59**

Friday and while they last. No mail or telephone orders.

REGULAR 29c FANCY APRONS.

Women's fancy handkerchief aprons, suitable for any use, assorted colors in floral designs and figured, with hemstitched edge and pocket, special..... **18c**

No mail or telephone orders. Friday and while they last.

REGULAR 15c to 20c VAL. LACES.

German Val. edges and insertions to match, dainty floral designs, many widths, brand new fresh goods, special price of dozen yards, at..... **75c**

Piece of half dozen yards **38c.**

No mail or telephone orders. Friday and while they last.

REGULAR 59c ALL SILK PEAU DE CYGNE.

Soft Chiffon finish, fine lustre, strong firm weave, good weight, in white, light blue, garnet, green, rose, torquoise, pink, brown, catawba, wine, olive, Copenhagen and black, splendid for dress and waists 16½ inches wide, special, yard..... **36c**

No mail or telephone orders. On sale Friday only.

REGULAR $1.75 ENGLISH NAINSOOK.

12 yards to the piece, 36 inches wide, unusually fine grade, every piece perfect, soft sheer and dainty, full pieces and some in two lengths, piece of 12 yards, special..... **1.39**

No mail or telephone orders. Friday and while it lasts.

REGULAR 12½c BLACK BENGALINE.

36 inches wide, high lustre, full beetled and moire finish, fast black, will not crack, splendid for dress and coat lining, special, yard..... **4½c**

No mail or telephone orders. On sale Friday only.

REGULAR $1.00 WOMEN'S SILK HOSE.

Pure thread silk hose, with double soles, in black, pink, light blue, tan, brown, yellow, wisteria, champagne, white, navy, rose, catawba, gold and gray; regular price $1.00, at..... **74c**

Friday and while they last. No mail or telephone orders.

REGULAR $20.00 and $22.50 CLOTH SUITS.

Full assortment of women's and misses' sizes; splendid quality black serge, also worsteds in a variety of plain and self stripes and mixtures, and in all the desirable colors; 34-in. semi-fitted models, 3 or 4 button, low or high roll collar; best of Skinner's satin or peau de cygne linings..... **14.75**

No mail or telephone orders. Friday and while they last.

REGULAR 69c WOMEN'S SILK GLOVES.

Sixteen button long silk gloves, Musquetiere style, one of the best makes on the market, black, gray, tan and white, all sizes, special **47c**

No mail or telephone orders. Friday only while they last.

REGULAR 15c HAND CROCHETED DOILIES.

Egyptian hand made doilies, entirely new, dainty, pretty; this is one of the most remarkable bargains offered in the sale, fully worth 15c each, some worth more, special, each..... **5c**

No mail or telephone orders. Friday and while they last.

REGULAR $3.98 MILITARY BRUSHES.

Beautiful quadruple plate top in many pretty patterns to select from. Also plain design, best quality bristles, French gray and bright finish top, special..... **2.85**

No mail or telephone orders. Friday and while they last.

REGULAR 50c MUSLIN CURTAINS.

Of fine organdy with clusters of tucks; others with hemstitched edge and insertion, full deep ruffle, 2½ yards long, 60 inches wide, special, pair..... **29c**

No mail or telephone orders. Friday only and while they last.

REGULAR 98c CHIFFON VEILING.

Extra fine quality, all silk 32-in. wide, satin border, white, blue, pink, navy, brown, myrtle, gray, champagne, lilac and black, also double width or 42-in. wide in same colors, special..... **74c**

No mail or telephone orders. Friday and while it lasts.

REGULAR $6.50 TAFFETA SILK PETTICOATS.

Of the very best Simons Begatta Taffeta in black and all the new combinations of coloring so popular again this season; extra wide; has a full gracefully flaring flounce with 4-in. pinked ruffle edge and sectional top, corded and strapped; you would pay ordinarily for this skirt $6.50, special..... **3.90**

No mail or telephone orders. Friday and while they last.

REGULAR 69c and 75c NAINSOOK CORSET COVERS.

Low necks, full front; one style yoke of fine embroidery panels with Val. lace insertions between; another with embroidery medallions and cluny lace insertions, special..... **35c**

No mail or telephone orders. Friday and while they last.

REGULAR $10.98 to $12.98 DRESS TRUNKS.

Three trays, heavy brass plated steel trimmings solid locked in place with copper rivets, fibre bound, cloth lined, made in the best manner, special..... **8.98**

No mail or telephone orders. Friday and while they last.

REGULAR 79c BLACK AND WHITE SHEPHERD CHECKS.

This beautiful fabric is now all the rage, exceptionally good quality wool, 56 inches wide, fine strong weave, full range of all the desired checks, special, yard..... **58c**

No mail or telephone orders. On sale Friday only.

REGULAR 18c SHETLAND FLOSS.

Very best quality, large size hanks, black, white and choice colors, special..... **11c**

No mail or telephone orders. On sale Friday only

Regular 5c to 10c Foundation Collars

Chiffon and net, Warren featherbone make, white only, special..... **3c**

No mail or telephone orders. Friday and while they last.

Regular 12½c to 17c Pearl Buttons.

Self shank, small and medium size, for shirt waist and dress trimmings, sold by the dozen only, special, per dozen..... **8c**

No mail or telephone orders. Friday and while they last.

REGULAR $1.50 ARCH SUPPORTERS.

Nickel-plated, well known make, made in Newark and stamped with our name, all sizes for men, women and children; these are regarded as a boon for aching feet, special..... **68c**

No mail or telephone orders. On sale Friday only.

REGULAR 35c and 50c MEN'S HALF HOSE.

In plain colors, checks, stripes, plaids and embroidered effects in lisle, cotton and mercerized, superfine quality; regular 35c and 50c goods, sizes 9 to 11, special..... **18c**

No mail or telephone orders. Friday while they last.

REGULAR $2.00 SILKOLINE COMFORTABLES.

Full size, 72x78 inches, both sides covered with good quality silkoline; fancy floral and Persian designs, all desirable colors, mostly on white grounds, special..... **1.15**

No mail or telephone orders. Friday and while they last.

REGULAR 5c to 10c VAL. LACES.

German Val. edges and insertions in match sets of many widths; dainty designs, 3-4 to 1-in. wide, piece of dozen yards, special, doz. **35c**

Piece of half dozen yards, **18c.**

No mail or telephone orders. Friday and while it lasts.

REGULAR 14c DR. LYON'S TOOTH POWDER.

While our sale price is 14c, it is identical with the regular trade size sold at 25c. One of the most celebrated tooth powders on the market; we reserve the right to restrict the selling quantity to each customer, special..... **10c**

Friday and while they last. No mail or telephone orders.

REGULAR $4.98 and $5.98 BOYS' SPRING SUITS.

Smart single or double breasted models, with or without belts; also junior Norfolk with yoke and plaits, all wool cheviots and cassimeres; beautiful Spring patterns, neat mixtures and stripe effects; tailored in very best manner; full knicker trousers, special..... **3.68**

No mail or telephone orders. Friday and while they last.

REGULAR $2.98 READY-TO-WEAR SUIT HATS.

Women's fancy straw and peroxyline braid hats, mostly hand made, some presses shapes, broken and solid effects, simply trimmed with ribbons and silk or feathers and quills, in black, navy, brown and combinations, special..... **1.95**

No mail or telephone orders. On sale Friday only.

REGULAR 59c PRINTED FOULARDS.

Fine twill Peau de Cygne, satin finish, medium and dark effects in polka dots, large, medium and small; grounds of Copenhagen, navy, brown, tan, rose, reseda, catawba and black; beautiful patterns, 23 inches wide, special, yard..... **38c**

No mail or telephone orders. On sale Friday only.

REGULAR $2.00 PUMPS AND SAILOR TIES.

Women's cool low shoes for the warm weather, made of poplin and thin Himelaya cloth; white poplin sailor ties with heel straps; white Himelaya pumps, pink Himelaya pumps with heel straps, special..... **1.39**

No mail or telephone orders. On sale Friday only.

REGULAR $4.98 and $5.50 REAL SEAL BAGS.

10-in. size, single or double strap handles, gilt or gun metal trimmings, tan and black leather lihings, some gray suede lined, special..... **3.95**

No mail or telephone orders. Friday and while they last.

REGULAR $1.00 BLACK FRENCH VOILE.

Imported French Voile, full 42 inches wide, a very excellent superior fabric, beautiful jet black, sheer and crisp, made of superior spun yarns, will retain crispness, now at the heighth of popularity, special yard..... **77c**

No mail or telephone orders. On sale Friday only.

REGULAR 8c AMOSKEAG APRON GINGHAM.

Best Amoskeag Gingham, firm heavy weave, blue, brown and green checks, 27 inches wide, full pieces, perfect in every particular, special, yard..... **5½c**

No mail or telephone orders. On sale Friday only

REGULAR 10c UNBLEACHED MUSLIN.

Full piece and mill lengths, 36 inches wide, made of best cotton yarns, heavy firm grade, close weave, special..... **6½c**

No mail or telephone orders. Friday only and while it lasts.

The Man in Lower Ten

By Mary Roberts Rinehart
Author of The Circular Staircase

Illustrations by M. J. KETTNER

(Copyright, by Bobbs-Merrill Co.)

And so, we trudged on bareheaded under the summer sun, growing parched and dusty and weary, doggedly leaving behind us the pillar of smoke. I thought I knew of a trolley line somewhere in the direction we were going, or perhaps we could find a horse and trap to take us into Baltimore. The girl smiled when I suggested it.

"We will create a sensation, won't we?" she asked. "Isn't it queer—or perhaps it's my state of mind—but I keep wishing for a pair of gloves, when I haven't even a hat!"

When we reached the main road we sat down for a moment, and her hair, which had been coming loose for some time, fell over her shoulders in little waves that were most alluring. It seemed a pity to twist it up again, but when I suggested this, cautiously, she said it was troublesome and got in her eyes when it was loose. So she gathered it up, while I held a row of little shell combs and pins, and when it was done it was vastly becoming, too. Funny about hair: A man never knows he has it until he begins to lose it, but it's different with a girl. Something of the unconventional situation began to dawn on her as she put in the last hair pin and patted some stray locks to place.

"I have not told you my name," she said abruptly. "I forgot that because I know who you are, you know nothing about me. I am Alison West, and my home is in Richmond."

So that was it! This was the girl of the photograph on John Gilmore's bedside table. The girl McKnight expected to see in Richmond the next day, Sunday! She was on her way back to meet him! Well, what difference did it make, anyhow? We had been thrown together by the merest chance. In an hour or two at the most we would be back in civilization and she would recall me, if she remembered me at all, as an unshaven creature in a red cravat and tan shoes, with a soiled Pullman sheet tied around my neck. I drew a deep breath.

"Just a twinge," I said, when she glanced up quickly. "It's very good of you to let me know, Miss West. I have been hearing delightful things about you for three months."

"From Richey McKnight?" She was frankly curious.

"Yes. From Richey McKnight," I assented. Was it any wonder McKnight was crazy about her? I dug my heels into the dust.

"I have been visiting near Cresson, in the mountains," Miss West was saying. "The person you mentioned, Mrs. Curtis, was my hostess. We—we were on our way to Washington together." She spoke slowly, as if she wished to give the minimum of explanation. Across her face had come again the baffling expression of perplexity and trouble I had seen before.

"You were on your way home, I suppose? Richey—spoke about seeing you," I floundered, finding it necessary to say something. She looked at me with level, direct eyes.

"No," she returned quietly. "I did not intend to go home. I—well, it doesn't matter; I am going home now."

A woman in a calico dress, with two children, each an exact duplicate of the other, had come quickly down the road. She took in the situation at a glance, and was explosively hospitable.

"You poor things," she said. "If you'll take the first road to the left over there, and turn in at the second pigsty, you will find breakfast on the table and a coffee pot on the stove. And there's plenty of soap and water, too. Don't say one word. There isn't a soul there to see you."

We accepted the invitation and she hurried on toward the excitement and the railroad. I got up carefully and helped Miss West to her feet.

"At the second pigsty to the left," I repeated, "we will find the breakfast I promised you seven eternities ago. Forward to the pigsty!"

We said very little for the remainder of that walk. I had almost reached the limit of endurance; with every step the broken ends of the bone grated together. We found the farmhouse without difficulty, and I remember wondering if I could hold out to the end of the old stone walk that led between hedges to the door.

"Allah be praised," I said with all the voice I could muster, "behold the coffee pot!" And then I put down the cup and folded up like a jack-knife on the porch floor.

When I came around something hot was trickling down my neck, and a despairing voice was saying, "Oh, I don't seem to be able to pour it into your mouth. Please open your eyes."

"But I don't want it in my eyes," I replied dreamily. "I haven't any idea what came over me. It was the shoes, I think; the left one is a red-hot torture." I was sitting by that time and looking across into her face.

Never before or since have I faintly envied, but I would do it joyfully, a dozen times a day, if I could waken again to the blissful touch of soft fingers on my face, the hot ecstasy of coffee spilled by those fingers down my neck. There was a thrill in every tone of her voice that morning. Before long my loyalty to McKnight would step between me and the girl he loved; life would develop new complexities. In those early hours after the wreck, full of pain as they were, there was nothing of the suspicion and distrust that came later. Shorn of our gauds and baubles, we were primitive man and woman, together; our world for the hour was the deserted farmhouse, the slope of wheatfield that led to the road, the woodland lot, the pasture.

We breakfasted together across the homely table. Our cheerfulness, at first sheer reaction, became less forced as we ate great slices of bread from the granny oven back of the house, and drank hot fluid that smelled like coffee and tasted like nothing that I have ever swallowed. We found cream in stone jars, sunk deep in the chill water of the springhouse. And there were eggs, great yellow-brown ones—a basket of them.

So, like two children awakened from a nightmare, we chatted over our food; we hunted mutual friends, we laughed together at my feeble witticisms, but we put the horror behind us resolutely. After all, it was the hat with the green ribbons that brought back the strangeness of the situation.

All along I had had the impression that Alison West was deliberately putting out of her mind something that obtruded now and then. It brought with it a return of the puzzled expression that I had surprised early in the day, before the wreck. I caught it once, when, breakfast over, she was tightening the sling that held the broken arm. I had prolonged the morning meal as much as I could, but when the wooden clock with the pink roses on the dial pointed to half after ten, and the mother with the duplicate youngsters had not come back, Miss West made the move I had dreaded.

"If we are to get into Baltimore at all we must start," she said, rising. "You ought to see a doctor as soon as possible."

"Hush," I said warningly. "Don't mention the arm, please; it is asleep now. You may rouse it."

"If I only had a hat," she reflected. "It wouldn't need to be much of one, but—" She gave a little cry and darted to the corner. "Look," she said triumphantly, "the very thing. With the green streamers tied up in a bow, like this—do you suppose the child would mind? I can put $5 or so here—that would buy a dozen of them."

It was a queer affair of straw, that hat, with a round crown and a rim that flopped dismally. With a single movement she had turned it up at one side and fitted it to her head. Grotesque by itself, when she wore it it was a thing of joy.

Evidently the lack of head covering had troubled her, for she was elated at her find. She left me, scrawling a note of thanks and pinning it with a bill to the table-cloth, and ran upstairs to the mirror and the promised soap and water.

I did not see her when she came down. I had discovered a bench with a tin basin outside the kitchen door,

"No, I Did Not Intend to Go Home."

and was washing, in a helpless, one-sided way. I felt rather than saw that she was standing in the doorway, and I made a final plunge into the basin.

"How is it possible for a man with only a right hand to wash his left ear?" I asked from the roller towel. I was distinctly uncomfortable: Men are more rigidly creatures of convention than women, whether they admit it or not. "There is so much soap on me still that if I laugh I will blow bubbles. Washing with rain water and home-made soap is like motoring on a slippery road. I only struck the high places."

Then, having achieved a brilliant polish with the towel, I looked at the girl.

She was leaning against the frame of the door, her face perfectly colorless, her breath coming in slow, difficult respirations. The erratic hat was pinned to place, but it had slid rakishly to one side. When I realized that she was staring, not at me, but past me to the road along which we had come, I turned and followed her gaze. There was no one in sight; the lane stretched dust white in the sun—no moving figure on it, no sign of life.

CHAPTER X.

Miss West's Request.

The surprising change in her held me speechless. All the animation of the breakfast table was gone; there was no hint of the response with which, before, she had met my nonsensical sallies. She stood there, white-lipped, unsmiling, staring down the dusty road. One hand was clench-

THE OLD RELIABLE HOME FURNISHERS
COWPERTHWAIT AND VAN HORN CO.
73-75 MARKET STREET ESTAB. 1860 NEWARK N.J.

Everything for Housekeeping

Everything that's worth while and at Lowest Prices Known!

Several acres devoted to our one business—*the Outfitting of Homes.* Whether your wants are moderate or elaborate, our 49 year experience fits us to serve you on a trustworthy plan, in *every* instance.

Furniture
For Dining and Bedroom, Parlor, Library and Kitchen.

Ranges and Stoves
Largest Stove Store in the State
The Portland Range and a score of other warranted makes. Parlor, Oak, Cylinder, Pot and Laundry Stoves—Oil Heaters, Etc., Etc. Complete line of repairs and parts at low prices.

Floor Coverings
Rugs and Carpets of every weave—Oil Cloths, Linoleums, Mattings, Etc.

Housefurnishings
Dinner and Tea Sets, Silverware, Lamps, Clocks, Pictures, Kitchen Supplies, Etc., Etc.

"Acme" Washing Machine
Cuts wash day work in half—easy to run.

"Old Reliable" Sewing Machine
Gives results of the highest priced makes, at far less cost to you.

Also Agency for the Famous White Sewing Machine.

"VICTOR" TALKING MACHINES
and Records—a full line on sale—on credit terms.

Storage Warehouse: excellent rooms, spacious and airy—rooms to move goods—low rates, always.

EASY CREDIT 6 months, 1 year, or 1½ years time to pay—or 10 per cent off for cash.
EVERY PRICE MARKED IN PLAIN FIGURES.

Gayle Hardware Co.

SELLS RELIABLE

Garden and Flower Seeds, Garden Tools and Wheelbarrows, Poultry Netting and Wire Fencing, Lawn and Garden Fertilizer.

LAIRE'S CELEBRATED LAWN GRASS MIXTURE—LAWN MOWERS SHARPENED

GEM DOCKASH
COUNTESS
DUCHESS
RANGES
OUR FAMOUS TRIO

Royal Granite Steel Ware

TEL. 398 FRONT ST. and PARK AVE.

Tailored and Dressy Suits FOR MEN

Our trade for this Easter was way ahead of the preceding one of last season, which designates an appreciation of the public of the kind of merchandise we carry, as well as the Low Prices in comparison we charge, but time alone explains the fact. We started in this store in 1886, some 24 years ago, and have grown with an increase each and every year. We have prepared for you all the new novelties in **Suits, and Top Coats** to choose from, and **Hats, Ties, Shirts, Gloves, caps, Fancy Vests.**

Werner's Clothing House
CLOTHING TO ORDER 206 WEST FRONT STREET

Best Quality Ice 35c a hundred
We Are Selling the BEST ICE at the LOWEST PRICES
Special Prices will be given to large consumers on application.

Plainfield Ice & Supply Co.
ICE, COAL, LUMBER, MASONS' MATERIALS, Etc.
222 MADISON AVE. Tel. 1040 and 1041

1910 SPRING STYLES 1910
HAWES HATS $3.00 STANDARD HATS $2.00
Made by Hawes
ALL HATS GUARANTEED
Jas. R. Blair 119 Park Ave.

Corporation Notice.

Assessments for Street Improvements in the City of Plainfield.

Notice of Hearing Before Commissioners.

The subscribers, being the commissioners appointed by the Court of Common Pleas of the County of Union, by order of said Court, entered on the twenty-third day of March, 1910, to estimate and assess benefits conferred by the permanent improvement of streets under the ordinances of the City of Plainfield, entitled: "An Ordinance for the permanent Improvement of Certain Streets and Portions of Streets of the City of Plainfield, with Permanent and Durable Macadam Pavement, and to provide the Necessary Funds in Advance of the Collection of Assessments for Benefits," approved April 12, 1909, directing the permanent improvement of, with permanent and durable macadam pavement:

Union Street, from the southwesterly curb line of Arlington Avenue to the southerly side line of Stelle Avenue;

Stelle Avenue, from the easterly curb line of Madison Avenue to the westerly curb line of Union Street;

Madison Avenue, from the southerly curb line of Stelle Avenue to the macadam already constructed on Randolph Road;

Darrow Avenue, from the southeasterly curb line of West Fourth Street to the northwesterly curb line of West Seventh Street;

Compton Avenue, from the northwesterly curb line of West Front Street to the macadam already constructed on Dunellen Avenue;

Ravine Road, from the easterly curb line of Belvidere Avenue to the southerly side line of Dixie Lane;

which ordinance was adopted under and by virtue of an act of the Legislature, entitled "An Act to authorize the improvement of streets and highways in cities of this State, and to provide for the payment of the expense of the same, and for the assessment of the benefits of such improvement upon the land and real estate benefitted thereby," approved June 13, 1898, and the amendments and supplements thereto, to which ordinance reference is hereby made for greater certainty.

The subscribers, the Commissioners appointed by the Court of Common Pleas of the County of Union as aforesaid, and for the purpose of performing the duties and executing the powers conferred by said acts of the Legislature, having duly qualified as required by law, do hereby pursuant to the order of said Court, give notice that on Monday, the eighteenth day of April, 1910, at half-past seven o'clock P. M., at the Council Chamber, No. 149 North Avenue, in the said City of Plainfield, said commissioners will proceed with the discharge of their said duties and hear any person or persons in interest who may present themselves to be heard, and at such time and place, and at such other times and places to which they may adjourn for that purpose, the said commissioners will attend and give a public hearing to those persons who may desire to be heard.

Dated, Plainfield, N. J., March 30, 1910.

JOSEPH HARRIGAN,
HARRY B. MAC DONALD,
ANDREW J. GAVETT,
3 31 3 oaw-th Commissioners.

PUBLIC NOTICE!

SHADE TREE COMMISSION.

Notice of the Proposed Setting Out and Planting of Shade Trees.

The Shade Tree Commission of the City of Plainfield, by virtue of the provisions of the Act of the Legislature of the State of New Jersey entitled: "An Act to provide for the planting and care of shade trees on the highways of the municipalities of this State," approved March 28, 1893, and acts amendatory thereof and supplemental therto, hereby gives notice that it is the intention of the said Shade Tree Commission to set out and plant shade trees as hereinafter specified, as authorized by said acts of the Legislature, along the curb of the following streets and portions of streets, viz.: West Eighth Street from Liberty Street to Grant Avenue and Grant Avenue from West Front Street to West Fourth Street, and at the several places on said streets and portions of streets as shown on map entitled: "Map showing Location of Shade Trees Proposed to be planted on West Eighth Street and Grant Avenue, City of Plainfield, N. J., March, 1910," on file in the office of the City Clerk of the City of Plainfield, to which map reference is hereby made for greater certainty. Said trees to be hard maples in certain specified locations and oriental planes in the other specified locations, planted in a good and workmanlike manner, with sufficient soil and compost and provided with stakes and tree guards. Said map clearly indicates the location and kind of tree to be set out and planted in each instance and reference is made to said map for greater certainty.

In accordance with the provisions of said statute, the cost of planting and transplanting any trees on any highway, and boxes or guards for the protection thereof, shall be borne by the real estate in front of which such trees are planted or set out.

The said Shade Tree Commission hereby gives notice that before deciding on the setting out and planting of trees as aforesaid, ample opportunity will be afforded all persons interested or who may be liable to be affected by assessment therefor, to be heard in favor of or against such action on the part of the said Shade Tree Commission, at a meeting of the said Shade Tree Commission to be held at the Mayor's Office, No. 149 North Avenue, Plainfield, N. J., on Thursday, the fourteenth day of April, 1910, at half-past seven o'clock P. M.

Dated March 28, 1910.

MILES ROBERTS,
JAMES L. GREENLEAF,
ANDREW J. GAVETT,
3 31 3 oaw-th Shade Tree Commission.

Advertised Mail Matter.

E. H. Bird, P. M.

APRIL 4, 1910.

Arcury, Mrs. J.	Moore, Mr. H. W.
Barber, Miss E.	McClan, Wr. Wm.
Brady, W. H. H.	McIwee, E.
Bidencope	Nelson, Mr. V.
Bulmer, Mr. H. F.	Perine, Mrs. M. J.
Bittner, Mr. E.	Perrine, Wm.
Boland, Mrs.	Pierce, Mrs. Frank
Brokaw, Mr. W. H.	Randolph, Mrs. M.
Barnes, Mr. B. H.	Russell, Miss G.D.D.
Baird, Mrs. E. G.	Roberts, Miss Ida
Briant, Russell	Rogan, Miss S.
Curry, Rev.	Rice, Miss E. M.
Coles, Miss Jennie	Reiley, Jesse L.
Carey, Mr. Herbert	Rathbun, Mrs. R. H.
Cranmer, Dr. C. C.	Slinn, Mr. John
Dorsey, Miss Lucie	Smith, Mrs. E. E.
Duffy, Mr. Michael	Stanley, Mr. Harry
Eskesen, Miss Reina	Schwed, Mrs. Jas.
Furey, Miss flolet	Simmons, Miss H. P.
Finecy, Mr. Michael	Stillman, Mrs. G.
Grath, Mr. F. M.	Stillman, Mrs. F. W.
Holmes, Mrs. C.	Thomas, R. E.
Hallock, Miss S. A.	Thompson, Miss F.A.
Hale, Miss M.	Tilney, Mr. N. L.
Hillyer, Miss F.	Vasselo, Mr. Taney
Henry, Mr. G. C.	Yechan, Mr. W.
Holt, Robert S.	Wright, Mr. Harry
Hubel, Mrs. Cath	Willis, Mrs.
Ivins, William	429 Hancock St.
Jones, Irvin	Van Cleef, Miss C.
Jones, Miss Kath.	Fourth Class Matter
Judson, Newton	Dorrance, Mrs. H.
Le Vine, Helen	Ryan, Mrs. L.
McCullough, Miss E.	Vail, Mr. I. R.
Louis, Mr.	

(PLEASE SAY ADVERTISED.)

PLAINFIELD WINDOW CLEANING CO.
H. MERSTRICH, Prop.
Stores, Offices, Private Residences, New Buildings, Cleaned, Scrubbed and Oiled. Office, 145 East Front Street. Tel. 864-J.

Press Want Ads. Pay

ed tight over some small object. Her eyes dropped to it from the distant road, and then closed, with a quick, indrawn breath.

Her color came back slowly. Whatever had caused the change, she said nothing. She was anxious to leave at once, almost impatient over my deliberate masculine way of getting my things together. Afterward I recalled that I had wanted to explore the barn for a horse and some sort of a vehicle to take us to the trolley, and that she had refused to allow me to look. I remembered many things later that might have helped me, and did not. At the time, I was only completely bewildered. Save the wreck, the responsibility for which lay between Providence and the engineer of the second section, all the events of that strange morning were logically connected; they came from one cause, and tended unerringly to one end. But the cause was buried, the end not yet in view.

Not until we had left the house well behind did the girl's face relax its tense lines. I was watching her more closely than I had realized, for when we had gone a little way along the road she turned to me almost petulantly. "Please don't stare so at me," she said, to my sudden confusion. "I know the hat is dreadful. Green always makes me look ghastly."

"Perhaps it was the green." I was unaccountably relieved. "Do you know, a few minutes ago, you looked almost pallid to me!"

She glanced at me quickly, but I was gazing ahead. We were out of sight of the house, now, and with every step away from it the girl was obviously relieved. Whatever she held in her hand, she never glanced at it. But she was conscious of it every second. She seemed to come to a decision about it while we were still in sight of the gate, for she murmured something and turned back alone, going swiftly, her feet stirring up small puffs of dust at every step. She fastened something to the gate post—I could see the nervous haste with which she worked. When she joined me again it was without explanation. But the clenched fingers were free now, and while she looked tired and worn, the strain had visibly relaxed.

We walked along slowly in the general direction of the suburban trolley line. Once a man with an empty wagon offered us a lift, but after a glance at the springless vehicle I declined.

"The ends of the bone think they are castanets as it is," I explained. "But the lady—"

The young lady, however, declined and we went on together. Once, when the trolley line was in sight, she got a pebble in her low shoe, and we sat down under a tree until she found the cause of the trouble.

"I—I don't know what I should have done without you," I blundered. "Moral support and—and all that. Do you know, my first conscious thought after the wreck was of relief that you had not been hurt?"

She was sitting beside me where a big chestnut tree shaded the road, and I surprised a look of misery on her face that certainly my words had not been meant to produce.

"And my first thought," she said slowly, "was regret that I—that I hadn't been obliterated, blown out like a candle. Please don't look like that! I am—only talking."

But her lips were trembling, and because the little shams of society are forgotten at times like this, I leaned over and patted her hand lightly, where it rested on the grass beside me.

"You must not say those things," I expostulated. "Perhaps, after all, your friends—"

"I had no friends on the train." Her voice was hard again, her tone final. She drew her hand from under mine, not quickly, but decisively. A car was in sight, coming toward us. The steel finger of civilization, of propriety, of visiting cards and formal introductions was beckoning us in. Miss West put on her shoe.

We said little on the car. The few passengers stared at us frankly, and discussed the wreck, emphasizing its horrors. The girl did not seem to hear. Once she turned to me with the quick, unexpected movement that was one of her charms.

"I do not wish my mother to know I was in the accident," she said. "Will you please not tell Richey about having met me?"

I gave my promise, of course. Again, when we were almost into Baltimore, she asked to examine the gun-metal cigarette case, and sat silent with it in her hands, while I told of the early morning's events on the Ontario.

"So you see," I finished, "this grip, everything I have on, belongs to a fellow named Sullivan. He probably left the train before the wreck—perhaps just after the murder."

"And so—you think he committed the—the crime?" Her eyes were on the cigarette case.

"Naturally," I said. "A man doesn't jump off a Pullman car in the middle of the night in another man's clothes, unless he is trying to get away from something. Besides the dirk, there were the stains that you saw. Why, I have the murdered man's pocket-book in this valise at my feet. What does that look like?"

I colored when I saw the ghost of a smile hovering around the corners of her mouth. "That is," I finished, "if you care to believe that I am innocent."

The sustaining chain of her small gold bag gave way just then. She did not notice it. I picked it up and slid the trinket into my pocket for safe-keeping, where I promptly forgot it. Afterwards I wished I had let it lie unnoticed on the floor of that dirty little suburban car, and even now, when I see a woman carelessly dangling a similar feminine trinket, I shudder involuntarily: there comes back to me the memory of a girl's puzzled eyes under the brim of a flopping hat, the haunting suspicion of the sleepless nights that followed.

Just then I was determined that my companion should not stray back to the wreck; and to that end I was determinedly facetious.

"Do you know that it is Sunday?" she asked suddenly, "and that we are actually ragged??"

"Never mind that," I retorted. "All Baltimore is divided on Sunday into three parts, those who rise and go to church, those who rise up and read the newspapers, and those who don't rise up. The first are somewhere between the creed and the sermon, and we need not worry about the others."

"You treat me like a child," she said almost pettishly. "Don't try so hard to be cheerful. It—it is almost ghastly."

After that I subsided like a pricked balloon, and the remainder of the ride was made in silence. The information that she would go to friends in the city was a shock; it meant an earlier separation than I had planned for. But my arm was beginning again. In putting her into a cab I struck it and gritted my teeth with the pain. It was probably for that reason that I forgot the gold bag.

She leaned forward and held out her hand. "I may not have another chance to thank you," she said, "and I think I would better not try, anyhow. I cannot tell you how grateful I am." I muttered something about the gratitude being mine. Owing to the knock I was seeing two cabs, and two girls were holding out two hands.

"Remember," they were both saying, "you have never met me, Mr. Blakeley. And—if you ever hear anything about me—that is not—pleasant, I want you to think the best you can of me. Will you?"

The two girls were one now, with little flashes of white light playing all around. "I—I'm afraid that I shall think too well for my own good," I said unsteadily. And the cab drove on.

CHAPTER XI.

The Name of Sullivan.

I had my arm done up temporarily in Baltimore and took the next train home. I was pretty far gone when I stumbled out of a cab almost into the scandalized arms of Mrs. Klopton. In 15 minutes I was in bed, with that good woman piling on blankets and blistering me in unprotected places with hot-water bottles. And in an hour I had had a whiff of chloroform and Dr. Williams had set the broken bone.

I dropped asleep then, waking in the late twilight to a realization that I was at home again, without the papers that meant conviction for Andy Bronson, with a charge of murder hanging over my head, and with something more than an impression of the girl my best friend was in love with, a girl moreover who was almost as great an enigma as the crime itself.

"And I'm no hand at guessing riddles," I groaned half aloud. Mrs. Klopton came over promptly and put a cold cloth on my forehead.

"Euphemia," she said to some one outside the door, "telephone the doctor that he is still rambling, but that he has switched from green ribbons to riddles."

"There's nothing the matter with me, Mrs. Klopton," I rebelled. "I was only thinking out loud. Confound that cloth; it's trickling all over me!" I gave it a fling, and heard it land with a soggy thud on the floor.

"Thinking out loud is delirium," Mrs. Klopton said imperturbably. "A fresh cloth, Euphemia."

This time she held it on with a firm pressure that I was too weak to resist. I expostulated feebly that I was drowning, which she also laid to my mental exaltation, and then I finally dropped into a damp sleep. It was probably midnight when I roused again. I had been dreaming of the wreck, and it was inexpressibly comforting to feel the stability of my bed, and to realize the equal stability of Mrs. Klopton, who sat, fully attired, by the night light, reading Science and Health.

"Does that book say anything about opening the windows on a hot night?" I suggested, when I had got my bearings.

She put it down immediately and came over to me. If there is one time when Mrs. Klopton is chastened

"I May Not Have Another Chance to Thank You."

—and it is the only one—it is when she reads Science and Health. "I don't like to open the shutters, Mr. Lawrence," she explained. "Not since the night you went away."

But, pressed further, she refused to explain. "The doctor said you were not to be excited," she persisted. "Here's your beef tea."

TO BE CONTINUED.

—Daily Press want ads. pay.

George, a Gilt-Edged Prize

The woman in the mottled barrel gown dipped the fingers of one hand into the bowl of suds at her side and proceeded to make herself comfortable while the manicure girl played upon the fingers of the other hand.

"Thought I would be in on Tuesday? Why, my dear girl, you have no idea how busy I have been! Simply rushed to death. I told you of my engagement when I was in before, didn't I? You don't remember?

"Oh, you must! Don't you remember my showing you this exquisite ring? Oh, I thought you would. Well, just look at this bracelet! Isn't that swagger? George gave me that, too. Real, genuine rubies, and rubies are much more expensive than diamonds. You didn't suppose so? Well, just take it from me, they are the real thing and no mistake.

"I gave that reception I told you about and it went off just too lovely. Maybe the girls weren't envious! Why, do you know, two of my most intimate friends failed to show up, and after they had been asked to help receive, too! 'Twas awfully mean of them, but I knew it was just because they couldn't bear to see me so happy. Some girls are that jealous and spiteful.

"Clare—that's one of them—has tried her best to get a husband for the last three years and she envies me. I don't blame her, though. Most girls are willing to take anything when they get to be her age.

"Older than me? Well, I just guess! Clare's every day of 36 and her visits to the beauty shops haven't helped to hide it, either. Does she come here? Not it I know it. You don't suppose I'm giving any secrets away, do you?

"Of course he was there—at the reception, I mean—and he looked too handsome for anything. Some of his friends were there too, and I reckon they was mad at my carrying off such a prize. Yes, he's got stacks of money—has an elegant business, all his own.

"I overheard one woman say to another, 'Well, they say she is a good sort of girl and I'm glad of that, though there ain't any girl quite good enough for him!' Now what do you know about that? I ain't vain, exactly, but of course that made me feel some joyous.

"He is a good fellow all right, but I guess he ain't any too good for me! I've been used to the best of everything. And, say, what do you think! You won't tell anyone, will you, for—well, it isn't so much to tell, really, only I wouldn't want anyone to know I was tickled over it, but two girls, I heard, was actually sick abed when they heard of my engagement. Think of it—sick abed! Wasn't that grand?

"It isn't that I feel so proud on my own account, but it pleases me to find that he is so popular. I like to know that a man has lots of admirers, and when they take on like that you can bet that a chappy is all right, can't you?

"Wish you could see him—he's a perfect love. You wish you could? Well, I'd never dare to bring him to one of these repair shops. I've got a dandy little tintype of him—it isn't as good as it might be, though. It was taken before he knew me, when he was out with some other girls, and it has got rather a conceited grin; but you wouldn't blame him if you saw the way those girls were gazing upon him. Want to see it?

"He is great and it's no wonder the girls were sick. There was one girl badly broken up over him. He used to take her out some, once, just because he felt sorry for her, I guess. She is a dumpy kind of a girl, hasn't a particle of style, and then—just think of it!—she isn't the least bit educated; says 'I done' and 'I seen,' and all that sort of thing, you know, and of course George couldn't go that. He ain't got any use for an uneducated girl, not him!

"What! finished so soon, and I had oceans more to tell you! See that frump in green: she's beckoning to you; what a nerve! You had an appointment with her? Nonsense! You had one with me for last Tuesday and it wasn't my fault. I couldn't get here then.

"Well, good-by; I'll be in again next week and I won't forget the tintype. Good-by."

And the woman in the barrel gown hastened away to meet George, who believed she had had an appointment with her dressmaker.

Jewish Colonies in Holy Land.

From time to time various colonies of Jews have actually returned to the Holy Land. There are records of Jewish settlements there as early as 1170, and in the sixteenth century the city of Tiberias, "where only Jews were to dwell," was rebuilt.

But it was not until comparatively modern times that the founding of regular colonies began. In 1878 the ideas of Laurence Oliphant and the earl of Shaftesbury took definite shape in the purchase of 700 acres of land by the Jews of Jerusalem and the foundation of the colony of Petah Tikwah. After the Russian persecution of 1881 large numbers of Jews emigrated and at the end of 1898 there were about 5,000 Jewish colonists in Palestine.

Always the Best.

"I suppose, Mrs. Comeup, you have nothing deleterious in your daily diet?"

"Sure I do. I want you to know we have everything going."

Antimony in Ores.

Many gold and silver ores are antimony bearing, and in smelting the antimony combines with the lead of the charge, the product going on the market as antimonial lead. The alloy is used in type metal, babbitt, coffin trimmings, linings for acid tanks, toys, clock cases and other articles for which a fairly hard metal to be gilded or otherwise finished is desired.

Chinese Telephone Girls.

Chinese girls, specially trained in San Francisco, have begun work in Peking as central operators in the telephone system recently opened in the Chinese capital. Instead of subscribers calling, "Are you there?" or "Hello, central!" the customary mode of address is "Lily of the air" and "Butterfly that talks."

Inspired Error.

An article on the relations of husband and wife in a New York paper is given by the dispensation of the compositor this title: "The Secret of Martial Happiness," which may strike some as another shining addition to the list of inspired typographical errors.—Pittsburg Dispatch.

Profitable Kissing Bee.

Twenty girls belonging to the Temple Emanuel of little old New York held a kissing bee recently, and charged from 25 cents to $2.50 per kiss, the price being regulated according to the beauty of the young lady, and 'tis said they cleaned up considerable on it.

Shrewd Shopper.

"I always take my dog with me when I go to the meat shop, nowadays," says the Philosopher of Folly. "Then when I buy a nickel's worth of liver and a shank, the butcher thinks it's for the dog, and I save a lot of embarrassment."

True Friendship.

Friendship immediately banishes envy under all its disguises. A man who can once doubt whether he should rejoice in his friends being happier than himself, may depend upon it that he is an utter stranger to this virtue. —Addison.

Not at All Stylish.

Madam—"What a funny-looking hat that woman has on!" Adam—"Don't see anything funny about it. Looks mighty sensible to me." Madam—"Yes, that what makes it so funny-looking. Te he!"

Helping the Afflicted.

The truest help we can render an afflicted man is not to take his burden from him, but to call out his best energy, that he may be able to bear the burden.—Phillips Brooks.

Education.

Every dollar spent for humane education is a dollar spent for the prevention of wars, incendiary fires, railroad wrecks and every form of cruelty and crime.—Our Dumb Animals.

Unhappy Experiment.

A Long Island man who boasted that he could make better pie than his wife, baked one, ate a slice and dropped dead. But the wife was vindicated.

Current Nautical Term.

When a vessel weighs anchor and sails she is under way. This is strictly a deep-sea expression that is current in about every language that happens to be afloat.

Keeping Courage Means Victory.

Hail to the person with courage. Courage is a divine attribute, and if you can keep fast to it you are a winner.

Uncle Ezra Says:

"People count their chickens afore they are hatched becuz they like to enjoy what they think they're goin' to hev."—Boston Herald.

Biff!

Mamma—"Why aren't you nice and polite, like your little friend Tommy?" Johnny—"I ain't had his good bringin' up!"

Cheer Up!

The world may be a long time in rolling to the brighter side, but you'll enjoy it all the more when you land there.—Frank L. Stanton.

All Too Fluent.

Scott—"Women are keenly sensitive to pain and pleasure." Mott—"But there's one degree of the latter she can never attain—unspeakable joy."

The Philosopher of Folly.

"I see by the papers," says the Philosopher of Folly, "that a prominent divorcee says she's tired of society. That makes it a standoff."

Shadow and Substance.

Radishes and lettuce bear the same relation to food that Platonic love does to love.—Atchison Globe.

Selfish Human Nature.

It is human nature to be selfish; unselfishness is the product of teaching.

Helpful Antagonist.

He that wrestles with us strengthens our nerves and sharpens our skill. Our antagonist is our helper.—Burke.

Complete Loss.

A woman who loses her pride in her children has lost pride in herself.

Victor Machines and Records

are one price the Country over.

You will find that the dealer who can serve you best is

H. V. Lough
150 East Front St.
Edison Records
Repairs

ROGOFF The TAILOR
110 W. Second St.
Next to Plainfield Theatre.

Come in soon as ever you can and see how much more of **Style of Quality** and **Value** there is in these Suits and Overcoats of ours than you usually find at like prices.

The fact that we offer more for your money than any Tailor in Plainfield is worth looking into and there is no time like the present.

Spring suits and overcoats made to order from $18 to $60.

For $1.50

per month we will clean and press 4 suits and one overcoat. Call for them and deliver the same. Payable $1.50 per month.

Repairing and altering neatly done
Suits to order $20 and up.

Howard W. Cobbs
(Successor to Leslie M. Cobbs.)
146 E. 5TH St. 'Phone 461-L
near Woman's Exchange.

SMALLEY BROS.
147 North Avenue.
BUTCHERS
CHOICE MEATS.
GAME IN SEASON.
ROASTING AND BROILING
CHICKENS A SPECIALTY.
BERKSHIRE PORK AND SAUSAGE
Orders called for and delivered.
Telephone 83-A.

JOS. F. BURKE
Successor to
Mrs. John Brown
General Contractor and Grader
Cesspools and Vaults Cleaned
Satisfaction Guaranteed.
Positively the only Odorless Excavator in the City.
Estimates cheerfully given
Leave orders at
J. T. Vail's, North avenue. Phone 206
Postoffice Box 718.
For prices address
FRANK BURKE, Manager.
718 Monroe Ave. 'Phone 145-R.

FURNITURE.
Repaired and upholstered. Equal to new. Send a postal to
HARRISON, 140 CENTRAL AVE.,
Cabinet maker, Polisher, Mattress Maker.

William H. Pope,
ELECTRICIAN.
All kinds of Electrical Work done at Reasonable Prices
116 NORTH AVENUE.

J. C. POPE & CO.,
INSURANCE
AGENTS!
110 E. Front St. Plainfield, N. J

KODAKS
Complete line of Photo Supplies.
Printing and Developing
At Doane's 115 Park Ave.

JOHN WIRTH
(Successor to Henry Liefke.)
BAKERY AND CONFECTIONERY.
201-203 West Front St. Tel. 728
Orders delivered at short notice.

PAINTERS AND DECORATORS.

Take a Look in our Window and you will be convinced that the latest in interior work—Aerochrome Washable Wall Decoration—is very handsome and effective.

Woolston & Buckle
Painters and Decorators
143 NORTH AVENUE.

MOVING DAY
Are you moving? If so, you want the finest
WALL PAPERS
for your new home.
If you are a tenant, tell your landlord that you want to make your selection from our new and complete stock. The result will please you both.

Jas. C. Hansen
Dealer in WALL PAPERS, PAINTS, OILS GLASS, Etc.
141 East Front Street
TEL. 346 ESTIMATES FURNISHED

M. WARREN
PAINTER, DECORATOR
and PAPERHANGER
85 SOMERSET ST.,
opposite Sangerbund Hall.

House Painting
of the RIGHT KIND and at the RIGHT KIND OF PRICES.
Yours truly,
T. H. WELLER,
64 Somerset Street.
N. B.—25 Years Continuous Experience.

1910 Wall Papers.
IMPORTED & AMERICAN GOODS.
C. CONOVER & CO.
Decorators, Painters and Paperhangers, Window and Plate Glass.
115 Elmwood Pl. Tel. 1145

Arrival and Departure of Mails

PLAINFIELD POSTOFFICE.
August 1, 1909.

Office opens 7 a. m., closes 7 p. m.
On Saturdays closes half hour later.

NEW YORK MAILS.
Arrive—7.30, 8.40, 11.30 a. m., 2.30, 5.00, 5.30, 8.30 p. m., 12 midnight.
Close—6.30, 8.15, 9.30, 11.50 a. m., 2.20, 6.00, 7.45, 9.00 p. m.

SOMERVILLE AND EASTON.
Arrive—9.00 a. m., 1.30, 3.15 and 7.00 p. m.
Close—8.00 a. m., 1.30 and 4.30 p. m.

PHILADELPHIA DIRECT.
Arrive—7.30, 8.40, 11.30 a. m., 2.30, 7.00 p. m.
Close—6.30, 8.15, 11.30 a. m., 12.35, 2.20, 6.00, 7.45, 9.00 p. m.

THROUGH FAST MAIL FOR EAST.
Close—11.50 a. m. and 7.15 p. m.

DIRECT THROUGH FAST MAILS FOR WEST AND SOUTH.
Close—11.30 a. m., 12.35, 6.00 and 7.45 p. m.

PENNSYLVANIA, WEST OF EASTON.
Close—6.30 and 8.00 a. m., 12.35, 6.00 p. m.

ELIZABETH, DIRECT.
Arrive—8.40 a. m., 2.30, 5.30 p. m.
Close—8.15 a. m., 12.35, 2.20, 6.00, 9.00 p. m.

NEWARK, DIRECT.
Arrive—8.40 a. m., 2.30, 5.30 p. m.
Close—6.30, 8.15, 9.30 a. m., 12.35, 2.20, 6.00 p. m.

WATCHUNG.
Arrive—1.00, 6.45 p. m.
Close—9.00 a. m., 5.30 p. m.

WARRENVILLE.
Arrive—1.00 p. m.
Close—9.00 a. m.

SUNDAY MAILS.
Office open from 9.30 to 10.30 a. m.
Mail closes at 6.15 p. m.
E. H. BIRD, P. M.

Vail
JEWELER AND OPTICIAN
103 Park Ave.,
calls your attention to his
Rimless Glasses.
They Look Good and
You See Good.

Advertisements
—FOR—
New York Herald,
World, Times, Sun, Journal,
Telegram, American,
Brooklyn Eagle
—and—
Newark Evening News
Received at
The Daily Press
AT REGULAR OFFICE RATES.

Central R. R. News Stands.
You can get it at the C. R. R. News Stands, both deports, Plainfield Daily Press and Elizabeth Journal, on sale at both stands, Philadelphia Morning, Evening and Sunday Papers. Largest assortment of Magazines and Weekly Papers in the city. Back numbers procured. Brooklyn Papers, English Publications. Daily and Sunday Papers delivered. Orders left at stand receive prompt attention. Open Sundays

Standard Carpet Cleaning Works
Steam and Compressed Air
Window Shades and Awnings
J. A. GREENE
139 W. 2nd St. Tel. 906-J

EDUCATIONAL.

Plainfield Business College & School of English
Students may enter at any time.
PROF. A. S. HERR, Prin. and Prop
Tel. 795-w. Woodhull & Martin Building.
SEND FOR BOOKLET.

Mathilde L. Bruguiere
Voice Builder and Repertoire in French, English, German, Italian and Spanish
Miss Bruguiere is a graduate from the Royal Conservatory of Dresden, a pupil from A. Orgeni, of the Methods Lamberti and Vierdot. Address
148 E. Front St., Plainfield, N. J.
3 18 1m

THE STARR PIANO CO.
Established 1872.
Branch Factory Office.
CHAS. M. SUHR, Mgr.
614 East 6th St., Plainfield, N. J.

FRESH FRUITS AND VEGETABLES
Every day we are receiving shipments of the Finest Fresh Fruits and Vegetables—the kind whose Quality demonstrates their Value.
Your orders are cordially invited and prompt delivery assured.
W. W. DUNN
THE PARK GROCER
Duer St. and Lincoln Pl

Health Is Wealth
Various boards of health, government inspectors and sanitariums everywhere urge the use of manufactured ICE.
Why? BECAUSE it is pure. We manufacture the purest Ice that can be produced and sell no other. PRICES REASONABLE.
CRYSTAL ICE Co.
MacDONALD & IVAMY,
Exclusive Handlers.
307 Arlington Ave., 'Phone 1023

ICE 35 cents
Commencing April 1, I will deliver ice to families in Plainfield and North Plainfield at 35c per hundred. The quality is the finest natural ice ever cut and the service will be first-class. I solicit the patronage of Daily Press readers and others.
JOHN MORTON
Office 145 North Ave. 'Phone 1086.
Residence, 53 Mountain Ave.
'Phone 454-J. 3 22 tf

Fresh Fish
Is My Specialty
Fred Ivamy
126 W. Second St.
Telephones 1024-1025

John Lo Presti's
405 Watchung Avenue.
California XX Fruits—Nuts and Confectionery of all kinds Spaghetti in all shapes of macaroni, at 10c lb. Pure Olive Oil of Lucca, Italy.
'Phone 404-J. 11 27 tf

McCULLOUGH'S STEAM MILL,
21 Steiner place, North Plainfield, N. J
R. H. McCULLOUGH, Prop.
Sash, Blinds, Doors, Mouldings, Scroll Sawing, Turning etc.
Estimates cheerfully furnished.

Lincoln Market Frank Neldig Proprietor
94 Somerset St. Tele. 781
CHOICE MEATS, FISH AND VEGETABLES.
Heinz's Sauer Kraut

PLAINFIELD BRANCH
Union County S. P. C. A.
Special officer, MRS. S. G. VAN HOESEN, Fanwood, N. J. Tel. 1229-R Fanwood.
All cases reported will be promptly investigated.
11 12 6 mos

Hoagland's Express
FURNITURE MOVING VAN
Careful & Experienced Men
Office 205 Park Av. Tel. 833-w
Home Tel. 648-L.

ALEX. LUSARDI.
Foreign and Domestic Fruits, Choice Confectionery, Nuts, Cigars, etc.
211 W. Front St. Tel. 507-W.

Kindling and Grate Wood.
Cedar Posts and Bean Poles. Prompt deliveries. Orders received at
89 SOMERSET STREET.
JOHN MOBUS,
P. O. Box 320. Telephone 19-F-42.

COAL DEALERS.

JOS. HARRIGAN
OLD COMPANY'S LEHIGH COAL
929 South Avenue
Telephone 193.

TenEyck & Harris,
Dealers in
LEHIGH VALLEY COAL
Office: Rowley's Drug Store, 218 West Front Street. Telephone 549-w.

Coal I have on hand some very fine Hard and Medium Coal. All kept undersheds. Pea Coal. **Coal**
25 cents a ton reduction on cash orders
L. A. RHEAUME
148 East Fourth St. Telephone 80-W
Yard, 674 South Second St. Telephone 231

GEORGE O. STEVENS
747 West Front St.

R. L. CLINE
(Successor to C. H. Ruggs & Co.)
Best Quality Lehigh Coal
Yard and office 430 West Third St. Tel. 89

Richard Parrott, Jr.
Dealer in
COAL WOOD AND BUILDERS' MATERIALS.
680-686 South Second Street.
Yard formerly conducted by V. W. Nash.
Telephone 357-W. 3 30 tf

TenEyck & Kelley
Successors to Keeley Co.
COAL
741 SOUTH AVE. Tel. 1155

New Jersey Central

Trains Leave Plainfield.

For New York—2.10, 3.37, 5.41, 5.36, 6.00, 6.27, 6.57, 7.25, 7.28, 7.45, 7.46, 7.55, 8.00, 8.11, 8.30, 8.36, 8.43, 9.29, 9.59, 10.30, 10.55, 11.52 a. m., 12.00, 12.19, 12.42, 1.09, 1.27, 2.33, 2.44, 3.09, 3.50, 4.12, 4.45, 5.53, 6.29, 6.45, 7.09, 7.33, 8.27, 9.37, 9.40, 10.18, 11.38 p. m. Sunday—2.10, 3.37, 5.41, 7.23, 7.58, 8.52, 9.34, 9.45, 10.32, 11.52 a. m., 12.40, 1.09, 1.24, 2.01, 2.41, 3.09, 3.24, 4.29, 5.41, 6.35, 6.48, 8.13, 8.27, 8.35, 9.42, 10.28, 10.41 p. m.

For Newark—5.36, 6.27, 6.57, 7.05, 7.25, 7.46, 8.11, 8.26, 8.43, 9.29, 9.59, 10.55 a. m., 12.42, 1.27, 2.33, 3.09, 4.12, 4.45, 5.53, 6.29, 7.33, 8.27, 9.40 p. m. Sunday—7.23, 8.52, 9.34, 9.45, 10.32 a. m., 12.40, 1.24, 2.01, 2.41, 3.24, 4.29, 5.41, 6.48, 8.13, 9.42, 10.41 p. m.

For Easton, Bethlehem, Allentown and Mauch Chunk—5.18 (8.17 to Allentown), 9.55 a. m., 2.00, 5.23, 5.46, (6.37 p. m., Easton only). Sundays—5.45 a. m., 1.58 5.46, 7.05 p. m.

For Wilkesbarre and Scranton—5.18, 9.55 a. m., 5.46 p. m. Sundays—5.45 a. m., 5.46 p. m.

For Long Branch and Asbury Park, etc., 3.37, 8.11, 10.55 a. m., (12.42 Saturday only), 4.45, 6.29, 7.33, 11.28 p. m. Sundays—3.37, 8.52 a. m., 3.24, 8.13 p. m.

For Lakewood and Atlantic City—3.37, 9.29 a. m., (12.42 Saturdays only), 1.27, 3.09 a. m. Sundays—(7.53 Lakewood only), 9.45 a. m., 2.01 p. m.

For Philadelphia—7.13, 7.39, 8.45, 9.13, 10.43 a. m., 12.13, 12.42, 1.39, 2.14, 2.45, 5.13, 6.44, 7.43, 8.50, 9.46 p. m., 1.20 night. Sundays—5.45, 8.45, 9.53, 10.39, 10.43, 11.42 a. m., 12.42, 1.44, 2.45, 3.42, 4.55, 5.39, 6.44, 7.43, 8.50, 9.46 p. m., 11.25, 1.20 night.

For Baltimore and Washington. Daily—8.45, 10.43 a. m., 12.42, 2.45, 6.44, 7.43 p. m.

W. G. BESLER, Vice Pres. & Gen. Mgr. W. C. HOPE, Gen. Pass. Agt.

To Whom It May Concern.
This is to notify the Trade in general, Hotels, Saloons, etc., that D. Loprete, of Newark, N. J., the largest Bottle Dealer in the State, has opened a Branch of his business at No. 40 Maple Avenue.
Anyone having Bottles, Papers, Iron and Metals, etc., to dispose of, call No. 1054 Telephone, and same will be promptly attended to.
I have on hand all kinds of Bottles, new and second-hand.
Hotel Trade a Specialty.
Newark address, 189-203 Frelinghuysen Avenue.

E. B. Maynard's
Tonsorial Parlors. Electrical Massage for face and hair. First-class work. Children's Hair Cutting a specialty
Tel. No. 75R.
141 NORTH AVENUE.

L. Moraller & Son,
Watchmakers and Jewelers.
Watches, Clocks and Jewelry.
Fine Watch and Clock Repairing a Specialty.
219 Park Ave., Plainfield, N.J.

J. C. FIELD, Jr.,
411 Park Ave. Tel. 991-W
Stationer & Newsdealer
Eaton, Crane & Pike Co. fine WRITING PAPER.

HENRY WIERENGA
Residence 'Phone 617-J.
Furniture, Freight, Baggage Express and Rigger.
PIANO MOVING A SPECIALTY

Now is the time when you need a
STOVE
and you may as well buy a good stove at a very Low Price. We are selling Stoves—Good Stoves—at low prices.
KADESH & LEVINE,
18 Somerset St.

CHRISTIAN ENDEAVOR.

Prayer Meeting Topic For the Week Beginning April 10, 1910.

Topic.—God is here.—Ps. cxxxix, 1-12. Comment by Rev. Sherman H. Doyle, D. D.

A knowledge of the writings and especially the poetical writings of the world is a part of a literal education. It is necessary to the cultivated mind. But when it comes to religious poetry to be ignorant of the Psalms, the greatest religious poems, is not recompensed by a knowledge of Dante, Milton, Tennyson and Browning. In loftiness of thought and in expressive beauty of language we find nowhere outside of this psalm the great attributes of God—His omniscience, His omnipresence, His omnipotence—so strikingly set forth. It is not surprising that this magnificent psalm should be pronounced "the crown of the Psalms." The omniscience of God is described in the first six verses, His omnipresence from the seventh to the twelfth verses, and after a denunciation of the wicked (13-18) as the result of meditation upon the Holy God His omnipotence is described in the nineteenth to the twenty-second versse, and the psalm closes with a prayer for God's teaching and leading:

Search me, O God, and know my heart;
Try me and know my thoughts.
And see if there be any wicked way in me.
And lead me in the way everlasting.

One striking feature of this psalm which is a meditation upon the great attributes of God is its individual application. The psalmist speaks not of the greatest attributes of God as related to the people of the world or to the universe in which we live, but as related to himself alone. "Thou hast searched me and known me," etc., God's full knowledge of Himself; "Whither shall I go from thy Spirit," etc., God everywhere present to him; "I am fearfully and wonderfully made," his omnipotence as applied to his own creation, to which he adds, "Wonderful are thy works, and my soul knoweth (it) right well." This characteristic of this psalm could be applied with great force today. Men think too much of their own greatness and not enough of God's. Moreover, meditation upon the supreme attributes of God will lead us to see our own insignificance, our own weakness and the absolute need of His perfect knowledge about us, His constant presence with us and His almighty power to keep us. Since there is one who knows all things, who is everywhere, no matter where we may be, who has all power to keep us at all times and in all places, we should not try to tread the pathway of life alone, but put our life in His care and sovereign keeping.

That God possesses the attributes which the psalmist ascribes to Him is not to be doubted.

1. God knows all things. This the psalmist learned by experience. (a) He knows our thoughts. "O Lord, Thou hast searched me and knoweth me. Thou understandeth my thoughts afar off." No matter how far we may be separated from God, He knows our thoughts, for in His omniscience "He has searched us." (b) God knows our words. "For before a word is yet on my tongue, for O Jehovah, Thou knowest it altogether." Before we speak God knows what we shall speak. (c) He knows our ways. "Thou art acquainted with all my ways." He is omniscient, knowing thoughts, words and deeds. This fact should lead us to guard our thoughts, speak only well with our tongues and do only what He would have us do.

2. God is here, everywhere. How strikingly the past sets forth the omnipresence of God. In heaven he can say, "God is here;" in hell, "God is here;" in any part of the earth, "God is here;" in light or darkness, "God is here," for light and darkness are all alike to God. To Him night is as light as day. No one can hide himself from God, and no one need try it. Adam tried it, but failed. Jonah had enough in trying to run away from God. The only way to flee from God is to flee to Him in Jesus Christ.

3. God is omnipotent, all powerful. This omnipotence is illustrated in our creation and in all His works—wonderful or marvelous are the works. We need search God far more than He needs us. Let us therefore seek Him in Christ and find safety beneath His wings.

BIBLE READINGS.

Gen. xxviii, 10-17; Josh. i, 1-7; Ps. cxxi; John iv, 21-24; xiv, 17-23; xv, 1-9; Matt. i, 22, 23; xviii, 20; xxviii, 19, 20; Acts xvii, 22-34.

"Work, Work."

Martin Luther when once asked by his friends what his plans for the following day were answered: "Work, work, from early until late. In fact, I have so much to do that I shall spend the first three hours in prayer." A "model Endeavorer" will pray.

"There are two little words in our language which I've always admired," said John Williams, missionary to the south sea islands. "They are 'try' and 'trust.'" They are both in our pledge.

Every year the West Point cadets build a pontoon bridge just as if they were in the enemy's country and had no other way of crossing the river. Endeavorers become competent church workers because of their training in church work in the Christian Endeavor society.

The King's Business First.

A young English miner in order to attend to his duties as superintendent at a Junior Christian Endeavor society sacrifices one shift of his work every week. The King's business first!

12 PAGES

THE DAILY PRESS.

12 PAGES

Established May 10, 1887. PLAINFIELD, NEW JERSEY, FRIDAY, APRIL 8, 1910. Two Cents a Copy—$5 a Year.

HOPE'S ANNUAL MEETING

Reports Read and Committees Chosen at Chapel's Yearly Session.

REV. L. R. HOWARD PRESIDES.

Various Societies and Classes Give Account of Work—Minstrel Show and Excursion Planned.

The annual congregational meeting of Hope chapel was helud last night with Rev. L. R. Howard, pastor, in the chair. Philip Braunsten was secretary of the meeting. A resolution was adopted permitting the selection of a ways and means committee of seven members. Willard H. Cook was elected treasurer and his assistants are Alexander Doig, Walter Firstbrook, William Baker and Harry Keen.

This is the ways and means committee: Charles Hughes, George Leighs, for three years; James Penny and Donald McInnes for two years; Harry Keen and William Baker for one year. A vote of thanks was given Walter Bradford, the retiring treasurer, and to Mrs. Willard H. Cook for her services at the piano.

The yearly reports show every department of the chapel to be in the best of condition. Additions have been made to the chapel, Sunday-school and various societies. Rev. L. R. Howard presented this report:

Members received on confession of faith, 14; by letter, 7; three restored from "separate list;" dismissed, 8; died, 3; put on "separate list," one, making a net gain of 12 members. The total membership is 424. There were twenty-two baptisms, fifteen being children and seven adults.

Treasurer Walter Bradford reported receipts for the year to be $1,298.85. Mrs. John Johnson, treasurer of flower fund of the G. Stuart Simons' Bible class, reported receipts of $28.10 and disbursements of $14.35, leaving a balance of $13.75. Mrs. Walter Bradford for the "Penny-a-Week Missionary Society," reported receipts of $77.76 and disbursements for a scholarship, $50, the balance being $27.76.

William Baker reported for the W. N. Runyon Bible Class Association, which has a membership of forty-five young men. They raised from all sources $412.91 and expended all but $5.41 for the benefit of the chapel. It was reported that a minstrel show will be held April 26, 27 and 29.

Mrs. L. R. Howard reported that the final payment due on the organ of $224.09 had been paid. The Ladies' Aid Society raised $354.05 and spent all but $16.87 in the chapel work. Mrs. Joseph Brown, treasurer of the missionary society, reported receipts of $83.51, disbursements of $81.95, leaving a balance of $1.56. G. Herbert Condict, leader of the Boys' Club, stated that $28.98 had been raised during the year. Miss Lona Baker, secretary, and Miss Elizabeth Becker, treasurer, reported for the Christian Endeavor Society. The members raised $26.65 and expended $20.81. C. G. August reported that the Junior Boys' Club has a membership of 35 and seventeen applications to be acted upon.

Frank Rimmer, secretary, and James Cullinan, treasurer, reported for the Men's Club. The receipts were $29.72 and the disbursements $26.65, leaving a balance of $3.08.

Thomas Hendry reported that the excursion committee has a balance of $249.01. G. Herbert Condict for the Sunday-school gave an interesting report. He stated that at present over forty-five members of the chapel are working in the chapel as teachers, etc., seventeen being from Crescent Avenue church and four of the teachers staff from other denominations. The Home department, of which Mrs. Donald McInnes is superintendent, has an enrollment of 137 and raised $136 during the year. Frank Rimmer, treasurer, reported total receipts of $834.26, disbursements of $784.52, leaving a balance of $49.70 in the treasury.

At the close of the meeting refreshments were served by Mrs. Donald McInnes, Mrs. F. A. Weber and Mrs. James Heron.

Visited Borough School.

Randall Spaulding, superintendent of the Montclair Public schools, was a visitor at the borough school on Wednesday. Professor Spaulding came here for the specific purpose of inspecting the methods and system used in the grammar grades by Superintendent H. C. Krebs. Professor Spaulding was a classmate of S. St. John McCutchen at Yale.

Hunt Club Chase.

The members of the Watchung Hunt Club will meet at the water tower on North avenue at 3.45 o'clock tomorrow afternoon for a chase after the hounds.

—Press Want Ads pay.

NEW CURE FOR DIVORCE

"The Upstart" Presents Novel Remedy for the Help of the Unhappily Married.

STRONG AND CAPABLE CAST.

Stirring Dialogue and Dramatic Situations Make Clever Comedy a Winner.

Whether Tom Barry had in mind the total elimination of the divorce evil or just a vague, intangible something from which might be evolved a partial cure for the disease, it is difficult to say; but either way he has constructed a play that commands more than ordinary respect and points a great moral. "The Upstart" is a strong medium for the advancement of his ideal and should meet with a success even greater than "Beaucaire" or "Paid in Full."

The play is full of thrilling situations and the dialogue scintillates with spice. Epigrams roll out from the mouth of John Westley in an uncontrollable torrent, which carries the audience to crashes of laughter as he drives home the truth. Mr. Westley, as Coventry Petmore, a guest at the home of Rev. James Edward Mitchell, calls a spade a spade and carries conviction in every line. There is a world of truth in the story itself and Mr. Westley makes the most of it. He has most to do and does it well.

The story is a simple one, but its very simplicity makes it great. Rev. Mr. Mitchell is married to a beautiful young wife, whom he treats as a child. Obedience from her appears to be more desirable than affection. Frank Gillmore as the clergyman, devoted to Schopenhauer, is admirably true to life, as is Miss Charlotte Ives, as his wife. Judge Mitchell (James Lackaye) is notorious as a divorce court justice and as such is denounced by Petmore, who tells the judge that the novel scheme he intends to work will put him out of a job. Petmore to try out his novel method of curing the world of its desire to keep on separating by legal measures its married couples, arranges a daylight elopement between the dutiful wife and the judge's chauffeur. The elopement might have succeeded but for the breaking down of a motor car. The succeeding events lead to a reconciliation and better understanding between the minister and his wife and "The Upstart" scores his first victory in what promises to be a long fight.

The entire plot is original and with the splendid cast is bound to forge to the very front ranks of modern comedy. While the greatest task rests on the shoulders of Mr. Westley, every one of the six persons in the play contribute their share toward its genuine success. Miss Ives, Mr. Stuart and Mr. Lackaye all fit in splendidly, while Mr. Howard does his small part with due consideration for its actual need.

The company leaves for Chicago tomorrow, where it will undoubtedly create a sensation. Tonight will probaly be its last appearance in this city for a year at least and it is well worth seeing. The play is handsomely staged.

SOCIAL WELFARE SERVICES PLANNED AT ALL SOUL'S.

A short course of addresses on topics of the time and of a wholly undenominational character, to be given in the Unitarian church on three consecutive Sunday evenings, beginning Sunday night at 7.45 o'clock. The first speaker will be Mrs. Anna Garlin Spencer, of New York city, well-known as an ardent worker for the general good and an eloquent and persuasive advocate. Mrs. Spencer's subject will be "The New Morality of Health."

The following Sunday night, the speaker will be Rev. Dr. Thomas R. Slicer, of New York city. All the speakers are authoriaties on their respective themes and the public is invited to hear them.

Anti-Saloon Workers Coming.

Rev. Edwin Shaw, pastor of the local Seventh-Day Baptist church, will preach at the church of that denomination at Shiloh tomorrow. His congregation will be addressed by J. Frank Burke or E. H. Curtis, of the Anti-Saloon League. Rev. Dr. T. L. Gardner will have charge of the service. Franklin A. Langworthy will lead the prayer-meeting this evening. George L. Babcock will speak to the Junior C. E. Society tomorrow afternoon at 3 o'clock.

Dr. Zelie at Rescue Mission.

Rev. Dr. J. S. Zelie gave a strong address at the Plainfield Rescue Mission last night, taking his text from Hebrews 11:4. His chief thought was that it is through weakness that the Christian is made strong, and he urged all to wax valiant in the fight.

IN AID OF ST. STEPHEN'S

Splendid Concert in Hartridge School Auditorium Last Night.

A REPRESENTATIVE AUDIENCE.

Famous Composers' Works Admirably Interpreted by Competent Artists.

The attendance at the concert in the Hartridge School auditorium last night was only limited by the seating capacity of the hall and it was the concensus of opinion that the affair, which was in aid of St. Stephen's church, was a most delightful and charming one. All the artists were in excellent voice and their contributions were received with unlimited applause.

Mr. and Mrs. Joseph McIntyre's magnificent piano interpretations of works by Chaminade and Rubenstein earned for them unstinted praise. The work of Mr. McIntyre and Mr. Loder, who accompanied the singers, was beyond criticism.

To do justice to the program at length would require a page of this paper, but in passing it must be said that for variety and excellence no better selection could have been made.

The quartet by Liza Lehman from "In a Persian Garden," evoked prolonged applause. Mrs. More, Miss Potter and Messrs. Young and Wheeler sang this charming music with a truly artistic touch, delightfully reminiscent of balmy days in a land of sunshine.

Mr. Young, who followed in songs by Jensen and Mary Turner Salter, was compelled to respond with an encore. Mr. Young's beautifully trained lyric voice is always charming and compelling. He has won by his sympathetic singing a warm place in the hearts of Plainfield's lovers of music.

Mr. Wheeler made a fine impression with his rendition of the Prologue from "I Pagliacci" and sang an encore number with distinction. Of Mrs. Goold nothing but the best can be said. As she has charmed her audiences before so she did last night, only more so. In a group of airy sentimental songs by Daniels, d'Hardelot and Foote, Mrs. Goold won a deserved appreciation. Mr. and Mrs. McIntyre opened part II of the program with Rubenstein's Caprice Russe and were given an ovation at its conclusion. Their technique was well nigh perfect. One need not say more.

The two most pretentious numbers on the program were the quartette from Rigoletto and the Sextette from Lucia di Lamermoor, the latter including Lewis J. Geary. Both selections were admirably rendered and evoked words of praise and high commendation from the entire audience.

Miss Mildred Potter, a contralto with magnificent range of voice and perfect control responded with generosity in an encore to "Angus MacDonald" by Roeckel. Miss Sarah More, soprano, was equally pleasing in a trio of songs as was Mr. Loder in baritone solos of a serious kind.

The concert was given under the patronage of seventy-six women and netted a goodly sum for St. Stephen's. What the amount is will not be determined until all the returns are in from those to whom tickets were mailed.

The following were the artists engaged: Edith Chapman Goold, soprano; Sarah More, soprano; Mildred Potter, contralto; John Young, tenor; Raymond Loder, baritone; Frederick Wheeler, basso; Lewis J. Geary, basso; Mr. and Mrs. Joseph McIntyre, piano.

Codington Suspended.

The Supreme Court at Trenton yesterday ordered the suspension of Horace Codington, of Somerville, as a member of the New Jersey bar, pending a decision upon a writ of error taken out by Mr. Codington carrying his conviction for embezzlement to the Court of Erros and Appeals.

Baseball Challenge.

The Hope Chapel Junior Club baseball team would like to arrange games with Grace church and teams averaging from twelve to fifteen years, for Saturday mornings. Address Thomas Heron, 1004 West Third Street, Plainfield, N. J.

—Vegetables to suit everyone at Neuman Brothers tomorrow, including fancy green asparagus, green beans, wax beans, Boston head lettuce, French endive, cuck, fresh tomatoes, watercress, celery, cauliflower, brussel sprouts, dandelion, spinach, oyster plant, new beets, rhubarb, green peppers, new potatoes, radishes and summer squash.

—Special Saturday, pound box of Ritz delicious home-made Chocolates, 30c. •••

MISS DOROTHY FLEMING HOSTESS AT LUNCHEON

Miss Dorothy Fleming, of Park avenue, gave a luncheon at her home yesterday for Miss Grace Kaufman, who will be married on Saturday, April 16, to Francis W. Cole, of Hartford, Conn. The affair was intended for the members of the Cheerful Workers of The King's Daughters, of which Miss Kaufman is a charter member. The decorations consisted chiefly of white sweet peas. Among the guests were these members of the circle:

The Misses Isabel Ashwell, Euphemia Bakewell, Eva Browne, Grace Burke, Florence and Louise Curtis, Dorothy Fleming, Elsie Goddard, Elsie and Helen Harman, Georgiana H. Smith, Virginia Hegeman, Grace Kaufman, Margaret Leal, Margaret Mead, Ursula Rowland, Abie Sykes, Francis Van Deventer, Margaret Van Deventer, Mrs. L. H. Van Buren, Mrs. W. A. Bours, Jr., Mrs. Charles Hyde, Mrs. Louis Squires, Mrs. R. S. Rowland.

FREDERICK LEWIS HAS HIS BAIL BOND REDUCED

As Governor Fort has not yet set a date for the hearing in extradition proceedings of Frederick Lewis, the alleged embezzler of the Henriques estate in New York, by motion of Lewis' counsel today bail was reduced to $1,000 and the prisoner released.

Lewis has shown a disposition to remain in custody despite the fact that the time for his legal detention expired last Sunday morning. He displayed no desire to flee and in fact is quite willing to await Governor Fort's decision in the matter. He will report at police headquarters every day until the question of turning him over to the New York authorities is decided.

D. L. HULICK SERIOUSLY INJURED BY A FALL

Daniel L. Hulick lies in a precarious condition at his home, 114 Grove street, as the result of a fall while engaged at work yesterday in a saw mill at Westfield. The accident occurred about 3 o'clock in the afternoon and not until noon today did the victim recover consciousness. Mr. Hulick was brought to his home here in an automobile. Dr. J. Hervey Buchanon is in charge of the case. The injured man is unable to give any version of the accident, nor are the other employes in at the mill as no one saw him fall.

At the time of the accident Mr. Hulick was engaged in working alone in one end of the shop. It is the impression that he missed his footing and fell headlong down a steep stairway. He was found on the stairway in an unconscious condition by a workman. No bones were broken.

Last night it was not expected that Mr. Hulick would survive but at noon today Dr. Buchanan stated that he entertained hopes for his recovery. It was at first suspected that the victim was suffering with concussion of the brain.

CONCESSIONS OBTAINED BY THE BOARD OF TRADE

Announcement was made at the meeting of the Board of Trade last night that the Central Railroad officials have agreed to install telephones in the waiting rooms of the North avenue station.

The president announced that the railroad authorities had considered favorably the recommendation of the board to the effect that driveway be cut through the lawn on the east bound side of the station in order to facilitate the carriage traffic at that point.

George W. Christian reported that the Western Union Telegraph Company had arranged to keep its office open on Sundays for longer periods. The office will be open from 8 to 9 a. m., from 4 to 5 p. m., and 7 to 8 p. m.

Fire in Stillman Apartments.

A fire which had its origin in a closet in the apartments of Mrs. Helen Homan in the Stillman apartments, 308 West Front street, last night, resulted in $200 damages to the contents of the flat. The blaze was discovered at 8.45 o'clock and the prompt response of the fire department prevented a serious fire.

—Take home a brick of Ritz famous ice cream. 'Phone 155. •••

TALKED ON EDUCATION

School Principals Made Addresses at Board of Trade Meeting.

THEIR WORK IS EXPLAINED.

Maxson, Krebs, Groszmann, Lovell and Herr were Heard—Board by Resolution Endorses Public School Methods.

Members of the Board of Trade heard several instructive talks on education at the regular monthly meeting of the board last night. Speeches were made by Supervising Principal H. C. Krebs, of the borough school, Superintendent Henry M. Maxson, of the city schools; A. S. Herr, of the Plainfield Business College; Dr. M. Groszmann, of the Groszmann School;; and Leander N. Lovell, of the Plainfield Board of Education.

Mr. Lovell reviewed the history of the public school system from the little red schoolhouse to the present time of modern fire-proof structures. He also explained the State laws which regulate the work of school boards. In the construction of new buildings he stated that school boards are compelled to observe the different laws closely. The speaker defended the present system of curriculum and added that he agreed that is plenty of room for discussion, as to what studies should be taken up, particularly after the pupil has entered the High School.

"The problem is a growing one," said Mr. Lovell, "and as long as two men think differently, just so long will there be dissatisfaction with conditions, as they really exist." He also paid a high tribute to the teachers in the city and borough schools and congratulated the Board of Trade for interesting itself in the schools.

Dr. Maxson spoke on educational matters from a general standpoint. "The work of the Plainfield schools is well and favorably known," he said, "and we are trying to meet each phase of the situation, as it comes before us." The employment of competent teachers he held was responsible for the high standard of education.

Superintendent H. C. Krebs gave an interesting talk on the relations of teacher and pupil. He told how "bad boys in school" developed into useful members of society and had accomplished great things in the commercial and scientific world. He also dwelt on the phase of education as dealing with the individual pupil.

"A great deal of work is being done," said Mr. Krebs, "in the direction of aiding those who find it a little difficult to keep up with others in the classroom, and in the borough

(Continued on page 4.)

FORT SIGNS SEWER BILL

Governor Approves Measure for City-Borough Disposal Plant.

FOR A JOINT COMMISSION.

Beds May Be Built at Greenbrook and Land for Purpose May Be Condemned—Full Power for Commission.

Senate bill No. 266, as amended, introduced by Senator Ernest A. Ackerman for Senator Joseph S. Frelinghuysen, permitting Plainfield and North Plainfield and other municipalities to jointly construct a sanitary sewage system, was signed by Governor Fort this morning and is now a law.

The measure was prepared and introduced for the express purpose of allowing the city and borough to build a new sewage plant in the western end of North Plainfield township, but other adjoining municipalities may also join in the improvement. The act provides for the selection of a commission representing city and borough, and for a permanent chairman, secretary and treasurer, and also allows for a suitable place for holding meetings.

The commission representing the municipalities is given authority to purchase lands, rights of way and contract for the improvement and the cost of the same is to be paid for in the usual way, that is, the Circuit Court is to be asked to appoint a commission to assess benefits and damages, and each municipality is empowered to borrow money and issue notes and bonds for the cost of the work.

Where the commission cannot come to an agreement in the purchase of lands or rights of way condemnation proceedings may be used. The act further provides for the usual legal notices to be published in the newspapers advertising meetings to be held. The commission to assess benefits and damages is to be appointed after the completion of the work.

The measure was drawn by Craig A. Marsh and Sharred Depew, representing the city and borough respectively.

Brooklyn Pastor to Speak.

Rev. Milton F. Littlefield, a well-known Brooklyn pastor, has been secured to speak at the institute to be held at the First Baptist church, on May 9, under the auspices of the Primary Graded Sunday School Teachers' Union. He will speak in the afternoon on the subject of "The Challenge of Adolescence," and he will also speak in the evening. Miss Alice B. Hamlin, of Newark, elementary secretary, is expected to make an address in the afternoon. Supper will be served between the afternoon and evening sessions.

THE ISSUE DRAWN IN THE SPECIAL WATER ELECTION BY FORMER COUNCILMAN WILLIAN SEYMOUR TYLER

William S. Tyler, a prominent New York lawyer and a public spirited citizen of Plainfield, who has devoted much of his time to the city's interests, strongly advocates a favorable vote at the special election to be held on Tuesday, April 19. Mr. Tyler was formerly chairman of the public affairs committee of the Common Council, from which body he resigned after rendering valuable services to accept an appointment as a member of the Board of Education. In the following letter he explains the purpose of the election and why he believes it is the duty of the taxpayers to cast favorable votes:

Editor, The Daily Press:

In the matter of the water election I commend the following consideration to the voters.

If a lawyer has a complicated, difficult and perplexing case to try, his best service will be to discern the few real essentials at issue, and focus the jury's whole attention upon these. The greatest danger will be that attention will be drawn away from the real points by the fascinating interest which attaches to the study and discussion of ultimate problems which are really not in issue. The voters at this tnme are a jury and the question is one only, and very simple. Will you vote "For" or "Against" the adoption of the Water Law?

The situation is this. No water law has even been adopted in Plainfield. There is no law of the State in force in Plainfield, under which our Common Council have any powers whatever, one way or the other in the matter of water supply. They not only cannot comdemn the present works; they cannot build another plant, they cannot even buy land or sources of supply; or provide in any way for present or future needs of the city. The Water Company alone has the power to do this; and to enable the Water Company to perform this great public trust we have given them our water so that we may buy it of them.

The simple question is, What is the common-sense business way to buy that water? What shall our representatives say to the Water Company two years from now, when the present contract expires. The boy entrusted by his father with the sale of his horse, who announced to the purchaser that he was told to ask $300, but if he could not get that to sell him anyway, did not get $300.

The voters who are in favor of condemnation will vote for the adoption of the law. Those who favor building our own plant will vote for the law. Those who wish the Council to look into the subject at all, even for the future, will be disappointed as long as there is no law under which it can be done. But the voters who are opposed to municipal ownership of any kind, and want a good contract with the Water Company—Will they send a little boy with the public announcement by their votes at the polls that the boy is to make a good contract, but if he can't make a good one, to make a contract anyway, or shall we send men to represent us with the powers of men in these important negotions which are already upon us? Even the fearful bugbear of a million dollar bond issue may be safer in the hands of our own representatives, than in our far more valuable water supply in the keeping of the private business corporation to whom we have given it trustingly, while so cautiously tying the hands of our eleven councilmen.

WILLIAM S. TYLER

April 8, 1910.

GREET REV. MR. MAGUIRE

Rev. Dr. Eaton and Others Speak at Park Avenue Church Service.

DR. VASSAR MAKES ADDRESS.

New Local Pastor Given Cordial Welcome—C. W. McCutchen Presides—Reception Follows Service.

Ministers and members of nearly all the churches in the city and borough joined last night in a recognition service and reception for Rev. Gabriel Reid Maguire, the new pastor of

Rev. G. R. Maguire.

the Park Avenue Baptist church, and his family. It was an auspicious occasion for the Park Avenue church. The auditorium was filled with worshippers and the services were of an interesting character. All of the city and borough evangelical pastors were present, with the exception of Rev. Dr. J. A. Chambliss, of the First Baptist church. Charles W. McCutchen, who presided, conveyed the doctor's regrets in being called away.

Seated on the platform were Rev. Dr. Charles A. Eaton, pastor of the Madison Avenue Baptist church, New York city, through whose good offices, Mr. Maguire came to Plainfield; Rev. Dr. Charles M. Anderson, of the First M. E. church; Rev. Dr. Charles E. Herring, of the First Presbyterian church; Rev. J. W. Musson, of the Temple Baptist church; Rev. Dr. T. E. Vassar, of Elizabeth, representing the ministers of the State, and the East New Jersey Baptist Association, and City Judge William N. Runyon, who ex-

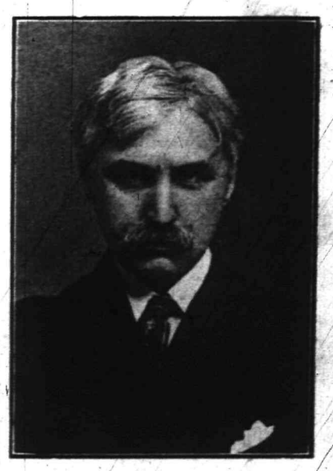

Rev. Dr. C. A. Eaton.
—Photo by Stone.

tended the welcome to the city.

The services opened with an organ voluntary by Robert Humpstone, and an anthem by the chorus choir. Following the singing of a hymn, the Scripture lesson was read by Rev. Dr. Anderson, after which Mr. Musson offered prayer.

"This is a joyous occasion for this and other Baptist churches, as well as all other churches of the city," said Mr. Cutchen, "for it solemnizes an ecclesiastical wedding of this pastor and this people and we are here to ratify and approve the union. It is appropriate that we should do this. I now take pleasure in presenting "Bishop" T. E. Vassar, who will extend a welcome to Pastor Maguire to the State."

Dr. Vassar, who is one of the leading Baptist ministers in the State, began by saying that one hundred years ago there were four Baptist churches in Philadelphia, and recently he picked up a book which told how the members of these churches got together and prayed for the safety of a minister and his wife, who were about to go into missionary work in Ohio.

"I don't believe that Dr. Eaton found many wigwams on Euclid ave-

(Continued on page 5.)

Sale of Men's Shirts

Men's Negligee Shirts, in a splendid variety of new patterns, stripes and checks, coat and regular make, plain and pleated, cuffs attached, all sizes. These shirts are regularly worth 69c. Sale price

on Saturday 50c

Basement Spec'ls

Saturday in our Basement Salesroom we will offer the following specials: 6-quart tea kettles, that are valued regularly at 59c, Saturday's price.....29

BROOMS — 4-Sewed Brooms with good strong handles, that sell regularly for 50c.

Saturday's Price 35c

Ladies' Gloves

Kayser's famous Silk Gloves in the new Spring shades, all sizes and lengths. Black and colors; prices range from

50c to 1.00 Pair

A. E. Force & Co.

"THE WHITE STORE"

WE GIVE "S.&H." GREEN TRADING STAMPS

THE STORE THAT SAVES YOU MONEY.

Premium Parlor on 3rd Floor.

BARGAIN VALUES for SATURDAY

OUTING FLANNELS displayed on Aisle Bargain Tables can be found in a big range of styles, regular 10c value for 6c. Buy now for next Fall.

Ladies' Tailored Suits

Special lot of magnificent Tailored Suits, this season's best and most stylish garments, all the new colors represented, not more than one garment of a kind; coats handsomely lined, skirts pleated. These suits cannot be bought in any retail house in the country for less than $25.00.

Saturday's price $19

And Alterations Free of Charge

Sale of Ladies' Trimmed Hats

Hand sewed braid Hats, in this season's leading shapes, including black Neapolitan; they are handsomely trimmed with flowers, velvet, ribbon, grasses and foilage; values up to $10.95.

Saturday's price 5.50

Fancy Piece Braids for making hats that sold up to $1.69 per piece.
Saturday's price 29c piece.

Sale of Ladies Underskirts

50 dozen of White Petticoats, specially made for us, to offer on Saturday at this low price. We can get no more of these for the reason that the material alone would cost more than we ask for the garment. This skirt has an embroidered flounce 18 inches deep, with deep dust ruffle. This is positively the greatest value ever offered in this or any city for the price. Only one to a customer. Regular value $2.25.

Saturday only 1.39

Ladies' Lawn Waists

30 dozen of White Lawn Waists, fine quality, handsomely trimmed with lace and embroidery, all sizes; values $1.00.

Saturday's price 75c

Automobile Veils

Chiffon Automobile Veils in all the newest and best colors for Spring wear. Regular value of these veils are $1.25; on Saturday we sell them for....98

VEILINGS—All of our veiling that sold for 25c will be offered on Saturday for.....19

Ladies' and Misses' Hosiery

Ladies' fine Black Cotton Hose, double heels and toes; regular 25c value for.....19

MISSES' HOSE—Misses' fine Black Ribbed Hose, with double knee; all sizes; 15c value for 10

Sheet Music Special

5,000 COPIES of our 10c music will be sold on Saturday for

4c Copy, 3 for 10c, or 7 for 25c

In order to better display this Sheet Music, we will demonstrate it on our centre aisle tables, where piano will be placed. Any piece played on request.

AMUSEMENTS.

Plainfield Theatre

Proctor & Sanderson, Managers.

TONIGHT "THE UPSTART"

with an all-star Metropolitan Cast.

Prices—$1.50, $1, 75c, 50c, and 25c.

MONDAY, APRIL 11.

"A GENTLEMAN FROM MISSISSIPPI"

with THOS. A. WISE and DOUGLAS FAIRBANKS.

Prices $1.50, $1.00, 75c, 50c, 25c

PROCTOR'S

"THE BIJOU DREAM."

Proctor & Sanderson—Managers.

Films D'Art and Comedy.

Entire Change Monday & Thursday.

FOR TODAY & NEW PICTURES.

Nelson's Comiques in a Manager's Dilemma, Parker & Morrell, singing comedians, Meta Taylor & Co., sketch, "The Smoke Affair," Moran & Tingley, Upside Down Dancers.

$200,000.00 in Assets

Four times as much as the Capital Stock and Less than a year old.

BOROUGH NATIONAL BANK

North Plainfield

ESTABLISHED 1864

THE

FIRST NATIONAL BANK

OF PLAINFIELD.

A COMMERCIAL BANK WITH SAVINGS and SAFE DEPOSIT DEPARTMENTS.

A. J. Brunson, President
J. A. Smith, Vice-Pres.
D. M Runyon, Cashier

SHARP REDUCTION ON ART WARES

For this week only, we will sell a number of desirable pieces selected from our Art Room at a Special Reduction.

Here you can choose something in Bronze for the bride and save a snug sum on the price.

You will be interested in looking over the many fine pieces.

Next week we shall have something else specially priced.

Diamonds, Watches & Jewelry

"At the Clock Corner."

HARTDEGEN

Broad Street at West Park
NEWARK

G. E. COWLING
Wholesale Confectioner
208 WATCHUNG AVE.
EVERYTHING IN CANDIES

AMONG OUR NEIGHBORS

THE DAILY PRESS may be obtained from the following Newsdealers and Agents. 10c a week.

CITY.

Union News Co.....R. R. Station
J. C. Field, Jr.....411 Park Ave.
E. A. Laing.....149 W. Front St.
A. D. Mallison..Fourth and Liberty Sts.
Trolley Waiting Room...Watchung Ave.
M. Estil.....111 Park Ave.
Debele & Stahl.....113 Somerset St.
W. H. Olmstead.....331 Watchung Ave.
T A Garthwaite...Cor. 4th & Watchung
W. R. Way.....657 West Fourth St.
J. Mottley..Cor. E. 3d & Richmond Sts.

SUBURBAN.

Dunellen.....B. Siriski
New Market.....R. Burdick
Bound Brook.....Union News Co.
Bound Brook.....L. M. Davis
Somerville.....Jacob Genert
Westfield....C. F. Wittke, A. E. Snyder
Westfield.....L. Glasser
Scotch Plains.....Charles Elliott
South Plainfield.....Victor Attlee
Fanwood.....Charles Elliott
Netherwood.....W. H. Olmstead

WESTFIELD.

An ordinance to license dances has been introduced in Garwood Borough Council. The ordinance requires that a special license must be taken out for each dance. Councilman Paul Britz, who owns and conducts a dancing pavilion, is opposed to the ordinance and will try to secure its defeat.

Westfield Board of Education has set the date for opening the schools for the fall term on September 14. The date for closing the schools for the summer vacation has not yet been determined, but in all probability they will be kept going later than usual.

The Men's League of the Methodist church held a ladies' entertainment in the church parlors last evening.

Charles Edwin, of Westfield, has been drawn to serve on the petit jury for the May term of court.

Cellar for a new house for LeRoy Warren was staked out on Euclid avenue Wednesday.

DUNELLEN AND VICINITY.

Russell Runyon, has made the Plainfield High School's ball team and is playing a fast game.

Miss Amy Bristol has returned from New York, where she has been visiting friends.

Mr. and Mrs. Wilbur Landis are visiting the latter's parents at Bordentown.

Miss Ethel Garretson has been entertaining company from out of town.

Recorder Campbell has recovered from an attack of the gout.

Henry Garretson was in Trenton yesterday on business.

PLAINS AND FANWOOD.

Several new houses are being built near the golf grounds, Graceland

CASTORIA

For Infants and Children.

The Kind You Have Always Bought

Bears the Signature of Chas. H. Fletcher

Marshall & Ball

Highest Type of Ready-to-Wear

807-813 BROAD STREET, NEWARK

Men's and Young Men's

Suits & Overcoats

Combining Every Desirable Element

Our Spring Styles are upheld by young men and all men. Because the fabrics show quality, the patterns show novelty, the cut shows individuality, and every curve and line has the swing of smartness.

The merit of M. & B. Clothing lies not alone in these essentials, but also in the cleverness manifested in the combination of them—tailoring skill which assures individuality, dignity and shapeliness during the life of the garments.

It is a long time since we have shown so many attractive and exclusive patterns in suits. Grays have the preference, of course, but there is a liberal sprinkling of brown effects and blues.

Can't safely ignore a Spring Overcoat for several weeks to come. And here are some of the slickest coats you ever saw, in gray herringbone weaves and mixtures.

Suits, $12 to $30 Overcoats, $12 to $38

Rousing Special on Spring Suits For Your Boy

Tomorrow we place on sale in our recently enlarged Boys' Clothing Department on our Second Floor 101 Double-Breasted and Norfolk Suits. Every suit has full cut Knickerbocker Trousers. To give you some idea of the grand values we are offering during this sale, we quote below the former selling prices of a few suits.

Eleven Suits, former price $6.00.....
Ten Suits, former price $7.00.....
Fourteen Suits, former price $8.00.....
Eight Suits, former price $9.00.....
Four Suits, former price $12.00.....
One Suit, former price $16.00.....

Now 4.25

Double-Breasted Two-Pants Suits—Attractive patterns in gray mixed cheviot; coats have felled edge, hand-made collars and lapels and broad shoulders; trousers are lined throughout, have watch pocket and belt loops, regular value $9.00. Special $7.50.

Bag of Marbles FREE with Every Purchase of Boys' Clothing.

R. W. BARNES

217 PARK AVENUE

Groceries, Fruits and Vegetables

Home-Made Crullers and Potato Salad, Fancy Cheeses, Pickles, Canned Fish, Smoked Salmon, Home-Made Baked Beans.

Plumbing and Heating Counsel

WE ARE READY at all times to help you plan the plumbing and heating in your home and give you the best prices on the best quality of fixtures. Our experience, our large Stock of "Standard" plumbing fixtures, and our efficient working force combined, can make your bathroom a model for comfort, convenience and beauty. Talk over your building and repair plans with us and get our estimate on your plumbing and heating. All repair work is neatly and promptly done.

P. A. McVOY

Plumbing & Heating

266 E. FRONT ST., Cor. Washington 3259 f tu Tele. 396

VANDERHOOF MARKET

Grand Special

132 NORTH AVE. 120 EAST 2nd ST.

Fancy Roasting Chickens, lb	25c
" Fowl, lb	22c
Roast Pork, lb	20c
Old Fashioned Pork Sausage, lb,	18c
Chopped Beef, made while you wait, lb	16c
Legs Lamb, lb	22c
Ribs of Prime Beef, lb	18c-20c

SPECIAL ATTENTION GIVEN TO ALL PHONE ORDERS

TELEPHONE 1108-J

FRANK R. VANDERHOOF

BROKAW'S CREAMERY.

No need to complain of getting poor butter or cream—go to Brokaw's and get his own make, which is always fresh and good. Our specialties are Fresh-made Butter, both salted and unsalted, Rich Milk and Cream, positively Fresh Eggs and everything in the dairy line. The only place in the city where these goods are made on the spot. Call and see our plant and witness the process.

TEL. 293-W 186 E. FRONT STREET

Rev. Dr. and Mrs. Morris H. Turk, of Natick, Mass., who have been visiting Mr. and Mrs. Grove P. Hinman, of this city, have returned home.

This end of the town has been enjoying a building boom during the past year. Considerable property has been opened up and a number of new houses have been built.

Thomas Sellers has taken a position with Louis Morell the plumber. Mr. Sellers has been living in Westfield for the past year but expects to remove back to town again May 1.

Edward Heath, of Westfield avenue, was taken to Muhlenberg Hospital yesterday to be treated for a serious eye trouble.

Miss Lillian Hoyt, who has been visiting Mrs. Charles Haberly, of Front street, has returned to her home in Brooklyn.

James Lindsley, who has been visiting Henry Demarest, of Front street, has returned to his home in Plainfield.

The sudden change in the temperature yesterday made some of the early gardeners sit up and take notice.

George Alberts of Montague avenue, who has been ill for several weeks, is able to be around again.

Freeholder John Robison is detained at his home on Forest avenue, on account of illness.

The Fanwood F. C. play a Plainfield team on the local ball grounds tomorrow afternoon.

Mrs. John George, of Rahway, was the guest of friends in town yesterday.

SOUTH PLAINFIELD.

The meeting of the arrangement committee for the Decoration Day celebration was held last night in T. A. B. hall. The entries for the athletic meet will be taken right away.

William Thornton, of New York, has taken apartments in the Washington hall building and expects to remove his family here shortly.

Miss Nellie Newell has returned to her home in New York, after a week's visit with her aunt, Mrs. Thomas Duffy, of this place.

Mrs. Fred Sutton and daughter, Lillian, have returned to their home in Asbury Park, after a short visit with relatives here.

The South Plainfield B. B. C. will turn out for the first practice of the season on next Sunday.

John Hogan, of this place, is suffering from a severe attack of rheumatism.

PARLIAMENTARY LAW FOR WOMEN AT COLONIA

Mrs. Emma Fox, of Detroit, Mich., noted woman parliamentarian and writer on the subject, will give a course of five lessons on parliamentary law and club methods at the home of Mrs. Frank Ambler Pattison, Colonia, on the afternoons of April 12 to 16, inclusive, from 4 till 6 o'clock.

Tea will be served on the afternoon of Saturday, April 16, the date of the final lesson. The cost of a ticket for the entire course will be $1.

The course is arranged for the special benefit of all clubwomen in the State, whether they belong to federated or non-federated clubs, and all other women who may be interested. Tickets may be obtained from the county chairmen of the New Jersey State Federation of Women's Clubs, in the case of Union county, Mrs. Charles R. Hoe, Cranford, N. J., or from presidents of clubs in Elizabeth and the neighboring towns.

Miss Elizabeth Cone, chairman for Middlesex county, has the arrangements in charge, and Mrs. Pattison, president of the State Federation, whose home is in Middlesex county, has hospitably offered it for this use.

Mrs. Fox gave a parliamentary drill at the annual meeting of the Federation at Atlantic City last year, which was productive of much enthusiasm among the women. To hear her and take part in the drills she conducts is valuable mental training for any women, clubwoman or otherwise.

LOCAL AMUSEMENTS

When "A Gentleman from Mississippi," the record-smashing comedy, which will be presented here at the Plainfield theatre, April 11, by the original company headed by Thomas A. Wise and Douglas Fairbanks direct from a three months' run in Philadelphia, is seen in this city some of the most unusual scenic features ever seen on any stage will be revealed. Act one is laid in the lobby of the International Hotel, an exact replica of a famous old hostelry in Washington, which housed the elite of the nation's capitol in the '70's. The scene is a faithful counterfeit of the original, even to such details as the old fashioned newsstand and the primitive desk. And on the desk is a register which was actually in use in the real hotel forty years ago and it contains the signatures of many of the greatest statesmen of that time. It was presented to William A. Brady and Joseph R. Grismer by the hotel management on the occasion of the premiere of "A Gentleman from Mississippi" in Washington almost two years ago.

A Vitally Important Sale of

Women's Suits and Dresses

Tremendous Price Cutting to Force a Quick Disposal of Stocks

We are reducing the price of new Spring Suits and Dresses in the very midst of the season and for no other reason than that of forcing sales. Prices have been cut to the sensational point of lowness.

Every garment involved in the underpricing is fashioned of dependably worthy and stylish materials, in the prevailing models and excellently made. They represent the very cream of the season's styles and are the very garments you'll pay regular value for after this underpricing period ends.

When we say that prices have been cut to almost half value we are not over-stepping the bounds of facts one iota. Never before have we cut and slashed prices in the midst of season since we have been in Plainfield.

To stay away from this suit and dress sale is to turn a deaf ear to a saving opportunity you'll not be offered again this season.

Prices are affected in this manner.

Lot 1. Suits Sold Up to $12.50 at $7.98

Misses' and Women's Tailor Suits in black and blue Panamas and fancy serges, these are regularly 10.00 and 12.50, more of the 12.50 kind than of the 10.00. Your choice on sale at - - **7.98**

ALTERATIONS FREE

LOT 2. SUITS SOLD UP TO 18.00 at $12.98

These consist of fine serges and chiffon Panamas that we sold from $15 to $18, in this lot we include a line made for stout figures, colors black, navy, tan and Shepard checks, reduced from 16.00 to 18.00 to **12.98**

ALTERATIONS FREE

LOT 3. HIGH-GRADE SUITS, Value up to 35.00 on Sale for $17.50

These are mostly sample suits that we purchased at one-third under price, otherwise we couldn't cut them so deeply, the styles are certainly the very newest and nobbiest of the season in several of the best shades, not one worth under 30.00, most of them are good 35.00 values. Alterations Free. On sale at **17.50**

Other Bargains in the Ready to Wear Department.

Genuine Heatherbloom Petticoats, full width, deep flounce; most stores get $1.98 for these; on sale at $1.29

Women's Dresses, $12.50 Value at $8.98

Attractive stylish dresses in French serges and fine Chiffon Panamas for Misses and Women. Sizes 14 to 38, all this season's styles in six colors, they are 12.50 vals. at **8.98**

ALTERATIONS FREE

Women's and Misses' White Linene Skirts, perfect fitting; value; on sale $1.50 $1.15
(Extra sizes in this lot).

Children's Reefers in navy flannels and serges; sizes 2 to 6; $2.49 quality; on sale at $1.69

Friday and Saturday

Men's Lisle Sox in black, lavender and gray, regular 18c, at

11c pair

MORE FOR YOUR MONEY AT —

ABSOLUTE SATISFACTION ASSURED

Tepper's

PLAINFIELD, N. J.

AGENTS FOR STANDARD PATTERNS

Friday and Saturday

Men's Negligee Shirts, new styles, 14 to 17,50c quality at

39c

Store Open Evenings Until Six o'Clock—Open Saturday Nights as Usual.

BAMBERGER'S

"THE ALWAYS BUSY STORE"

MARKET, HALSEY & BANK STS.

The Waist Sale

NOW IN PROGRESS

One of the best waist sales ever held at the Bamberger Store is now in progress. Nice, fresh, clean goods of this season's make at prices that no thinking woman can afford to miss.

Tailor Made Waists—These waists are fashioned with tucked fronts and collar and cuffs to match. Made of nice quality lawn. Regularly 50c each; special ..... **.39**

White Lawn Waists—Three pretty styles. Yoke and long effects trimmed with embroidery and wide bands of lace—back to match. Regular $1.00 and $1.25, special ..... **.75**

Lawn or Batiste Waists—Some with yokes—others in long effect. Trimmed with French Val. lace or imitation baby Irish embroidery. Regular $1.50 and $1.69, special **$1**

Lawn or Batiste Waists—A big assortment of styles. Long or short sleeves. Front of allover embroidery and lace. Cuffs and collar lace edges. Regular $2.00, special **$1.50**

Lawn or Batiste Waists—A large variety to choose from. Some trimmed with imitation baby Irish or German Val. lace or allover embroidery. Regular $2.50 and $3, at **$2**

Dutch Neck Waists—A number of new and pretty styles—made of fine materials lace and embroidery trimmed. Short sleeves. A large assortment of them at $2.00 and **$2.50**

Lawn or Batiste Waists—Many handsome styles in this collection. Fronts fashioned with dainty embroidery and lace—regular $5.00 waists, for this sale at **$4**

Tailor Made Waists—Of good quality linen. Wide or narrow tucked styles. Turn over or stiff collars and cuffs. Clean, fresh goods; regularly $2.00; special at **$1.50**

Lawn or Batiste Waists—Beautiful styles. Yoke side and long effects—trimmed with fine embroidery or German Val. lace—regular $3.00 and $3.50 each, special **$2.69**

Japanese Silk Waists—Made of an extra heavy quality Jap silk, in black and white. Wide or narrow allover tucks—sleeves to match. Regular $3.50 and $4.00, special **$3**

Lawn or Batiste Waists—Pretty models, in a great variety. Fancy trimmed with fine embroidery and German or French Val. lace. Regular $4.00 and $4.50; special at **$3**

L. BAMBERGER & CO.

NEWARK N.J.

OPEN 8.30. CLOSE 5:30.

STRAUS'S

RELIABLE MERCHANDISE AT LOWEST PRICES

685-687 BROAD ST., 21 W. PARK ST. NEWARK, N.J.

Women's Silk Dresses

Beautiful gowns in the widest range of styles and colors; plaid, changeable or shepherd checked taffeta; made with square tucked yokes and heavily silk embroidered bodice in floral designs; tunic or plaited skirts; others with appliqued net yokes; still others of soft silk foulards with accordion plaited waists inset with heavy lace yokes and piped with white silk; sleeves trimmed to match waists; skirts in tunic effects; value $20 to $25.. **$14.98**

Sensational Sale of Waists

SATURDAY

Not a lot of odds and ends, nor a special purchase, but it is our

CAREFULLY SELECTED REGULAR STOCK WHICH WE CUT IN PRICE FOR THREE DAYS.

But one reason for it—the getting of business—will you help us and help yourself by buying a season's supply at these cut prices?

WAISTS

Assorted lot of slightly soiled white waists, button front or back, tucked embroidery and lace trimmed fronts, long or short sleeves not all sizes in the lot; value 79c and $1; special ..... **.55**

Tailored Waists—A complete line of tailored madras, linons, crossbar and stripe lawns, laundered collar and cuffs, tucked backs; also Middy Waists of fine linons, galatea, navy blue, sailor collars, patch pockets; all sizes; value $1.50 ..... **.90**

White Waists—A large assortment of styles to select from of sheer lawns, crossbar and fine lingerie waists, button front or back, tucked embroidery and lace trimmed in dainty yoke or straight effects; all sizes and styles; value $1.50; special ..... **.90**

White Waists—Made of fine lingerie, Persian lawns in fancy lace trimmed fronts, yoke effects, also tailored effects, full tucked fronts, new detachable plaited ruffle, large pearl button trimmed; value $2, special price **$1.35**

Net and Jap. Silk Waists—Made of fine quality white or cream nets, elaborately trimmed with fine laces and medallions, some silk embroidered dots, silk lined, Jap. silks of fine quality, daintily trimmed yokes of fine Val. laces, lace trimmed sleeves, all sizes; value $3, special price **$1.79**

The David Straus Co.

683-687 Broad St. 21 W. Park St.

Plainfield in .... The Olden Days.

Re-printed from The Weekly Constitutionalist

February 22, 1872.

Impostors—A couple of young men, fine looking and well dressed, visited this city last week and succeeded in collecting quite a large sum of money, ostensibly for the benefit of the Newark Catholic Orphan Asylum, which they claimed had been destroyed by fire, but in reality for their own use.

If some one don't repair that plank walk between Cherry street and the Depot (?) on North avenue, somebody will get hurt some night, and then some one will have to pay damages, and serve some one right, too. The walk in question is as great a disgrace to our city as the depot (?) is.

March 14.

Mr. Chas. H. Bryant, of Plainfield, is about to open a news depot at Dunellen.—We can recommend him to the citizens of that place, as just the man for the business, and trust they will give him their liberal support.

L. L. Compton, the confectionerer, opens today in his new building on Front street, with a choice selection of Confectionery, Fruits, &c., unrivalled in the market.

The Warren County Democrat of last week contains the following: "The Constitutionalist says 'The Plainfield Fire Department can boast of more handsome silver presentation trumpets than any other department in the State.' Yes, and the people of Plainfield know how to blow their own trumpets, as well as any people in the State."

Tomorrow (Thursday) at 10 o'clock a. m. is the day set for the raising of the flag or liberty pole on the top of the mountain (on the Spring lot) by Wallace Vail, Esq. The public are invited to be present. The means of access to the above named spot is easy and the occasion will be one of interest to all attending.

March 21, 1872.

$4,550 was the price paid for the house and lot on Cherry street, sold at auction on Friday last by the executors of the estate of Margaret F. Randolph, and Morgan Bird was the lucky purchaser.

The new building corner of Church and Third streets is not the long talked of passenger depot, but it is the shop of Wm. Henry Haird, for the manufacture of their patent carts and all kinds of heavy wagons; they also attend to jobbing, repairing, &c. Horse shoeing a specialty. Anyone having "interfering horses" will do well to give them a call.

Fair Warning—Having come to the conclusion that it will not pay us to keep sending papers to certain subscribers, who have not paid us anything for the same for the past two, three and four years, we this week forward (once more) said parties their bills. If the amount is not paid us within two weeks from this date, their names will be dropped from our subscription roll, and their accounts placed in the hands of a justice for collection. So pay up you that receive bills, or look out.

April 4.

"Uncle Lyman Spencer," of North Plainfield, started on Tuesday last for the Beech Woods, Pennsylvania, to try his luck with the wild pigeons. May he come home loaded with game.

The office of the Plainfield Dime Savings Institution, over Pope Bros.' store, is being fitted up in fine style. This institution is in a flourishing condition.

A gentleman in Buffalo says that he is not going to renounce politics; that he has worked hard for the party for twenty years, and all had ever got was the inflammatory rheumatism.

A beautiful rainbow appeared in the western horizon this (Wednesday) morning. What is that the sign of, ye weather prophets.

Unique Punch Bowl.

An innovation in a punch bowl is one made in two pieces, so that when taken apart and the pedestal inverted, one has a pair of fruit dishes or bowls, which will be found useful many a time.

Whitening Ivory.

If a piece of ivory becomes yellow from any cause it may be perceptibly whitened by rubbing it with a piece of fine emery paper and then polishing it with chamois.

Care of Rubber Articles.

It is a wise plan to keep rubbers and all articles made of rubber in cool, dark places, as heat and sunlight have a deteriorating effect upon them.

—Mr. and Mrs. John Manley have removed from Park avenue to East Ninth street, the house formerly occupied by Mrs. J. J. Coard.

SPORTS

NEWS AND NOTES

BY GEORGE E. FIRSTBROOK

NOT ALL MAGNATES ARE MONEY CRAZED

Major league magnates are not so grasping nor so money mad as many fans and players would have you think. Some show the human interest of their character in one way and some in another. All, however, have a deep interest in the welfare of their players, and especially in those who have been in their service for years.

In the past few days two American league owners have shown their deep appreciation of past services on the diamond by releasing unconditionally men who have helped to make baseball what it is today.

Charles Comiskey, of the White Sox, has released George Davis and Frank Isbell, both of whom will remain in history as exceptionally brilliant players. Frank Farrell, of New York, has released "Wee Willie" Keeler, noted for a decade and more as a scientific hitter and a consistent one. This unconditional release may seem to some as a "knock" on a player. Nothing is further from the truth. The magnates could have sold or traded any one of the trio to a good minor league as a manager.

It was an unselfish interest that made Comiskey and Farrell let go of Isbell, Davis and Keeler without a string tied to them, as the saying goes. It is an actual reward and appreciation. As the matter stands now, they are able to go where they please on the most advantageous terms.

Anything but an unconditional release would not have let Isbell play first base on the Wichita team, of the Western league of which he is sole owner. Anything else would not have let Davis ponder over several excellent offers to become part owner and manager of crack class A clubs. It is a fact that one of the teams of the Northwest league wanted him badly. Comiskey could have reaped a neat sum on him. But he waved the money away.

Farrell kept Willie Keeler a year or so after the former star was valuable to him. He let him decorate the bench and draw down as big a salary as he ever did just to show that he held a warm spot for the man who had worked faithfully for him. Such things as these are bound to stimulate the work of the players and keep them on good terms with their bosses.

Good advice for a manager is contained in the "never let a pitcher do anything but pitch on your team." This was handed out in Chicago during the recent American league meeting by no less an authority than Fred Lake, of the Boston Doves. Many a splendid twirler has lost his cunning in the box by doing odd jobs in the infield or the outfield. Throws from these positions tend to make his lose his idea of distance and moreover hurt him as a fielding pitcher.

"Doc" White, always a winning southpaw of the White Sox, was used in centre field by Comiskey last season in a number of games, and he could not do anywhere near as good work on the mound as formerly. It is a question whether he will ever be the same mighty twirler as of old. He may make a fine fielder, for he is fast, throws fairly well to the plate and certainly is a grand fielder. But his value as a pitcher has been decreased. It is harder to get a winning southpaw pitcher than a centre fielder.

Another pitcher who went back after he started to get an idea that he could play first base, was Nick Altrock, formerly of Washington and Minneapolis, and now signed up with Jiggs Donahue's Red Sox, of the Chicago City League. Once he practiced on the initial sack, he started right in deteriorating as a twirler, and he was relegated to the minors. Even there he was not a shining success as a pitcher and now he is with the semipros, a fast drop for a once fine twirler.

An example who will be watched with great interest this season is Fred Liese, of the St. Pauls, who now belongs to the Boston Nationals. Liese was once a star twirler of the University of Wisconsin, and many big league clubs went after him. Eventually he was secured by the Cubs, who kept him for a while and then let him go to the Saints. For a few games he worked in the box he was regarded as a wonder. Then he slowed up a trifle, and, needing an outfielder, he was used in the garden. He was a pretty good man there, but seemed to have lost his knack as a twirler. It is a great question whether he will be able to switch back again, or whether his ability as a pitcher is at a discount.

Some pitchers have left the position and have become even greater in other positions. Such a man as Cy Seymour. He developed into such a fancy hitter and fielder that he startled the baseball world with Cincinnati, and it cost the New York Giants a big sum to secure him. Seymour, however, is now getting past his age of usefulness as a big leaguer. Age and big league ball seldom mix.

Joe Tinker once was a pitcher. Few fans today know that Joe once was sold for about $25. Just think of the leagues that would scramble over themselves to get Tinker for that sum today, or hundreds of times as great an amount. Ty Cobb, of the Tigers, prides himself on his ability to pitch, and he doubtless would make a fine one. For Ty is a natural player and could fit in anywhere. The same is true of Lajoie, of the Naps. It would not surprise the world if Lajoie today could win a good percentage of games in the box.

Although a pitcher may lose his knack in the box by changing positions, there is another side to the question. A pitcher's life in a league is not as long as a player in another position. When he sees that he is beginning to slow up a trifle, is it not a wise move for him to see if he can't perpetuate his years of big salaries by becoming a valuable player in another position? This side is a fair one, and upon it rests the future of the pitcher.

Every pitcher can't develop into a great umpire like Hank O'Day. So the question has its two angles—one from the manager's side and the other from the player's.

GOLF.

There will be a formal opening of the Plainfield Country Club tomorrow, although the course has been in use for a couple of weeks. The clubhouse will be thrown open for general use under the direction of Superintendent John Hilton. The regular competitions will be started later in the month and it is expected that the schedule of events will be announced soon.

The green committee of the Plainfield Country Club has been busy of late getting the course in the best condition for the summer play, and it promises to be better than ever before.

The plan of the Plainfield Country Club to have its annual field day on Saturday, May 14, is a happy one. That day will mark the opening of golf and tennis events at the club and as usual invitations will be issued to all the clubs of Plainfield.

It seems that George Pearson, the former Yountakah professional, is not going to get the Wee Burn green, after all. Ed Killick, for several seasons at Bernardsville, has been engaged for Wee Burn. Jack Tucker, for five years professional at the Louisville Country Club, has been engaged to take charge at the Norfolk Country Club, while J. Munroe has left Toronto to accept a position as "pro" at the Warren Golf Club, Warren, Penn.

PRIMER PUBLISHED FOR INSTRUCTION OF MINERS.

One government bureau at Washington—the technologic branch of the geological survey—works so quietly that the owners of the Cherry mine, in which 300 lives were unware that the branch had a force of men in Pittsburg equipped for rescue work until many hours after the disaster occurred. The branch officials were equally ignorant. Had the mine-owners and the government employees been working together many lives might have been saved, says the VanNorden Magazine for February.

Now that neglect to inform has brought about, or at least made possible, the greatest mine disaster in the history of this country, a primer has been sent out to all miners. It tells all about the use of explosives in the simplest language possible. This humanitarian work was started in July, 1908, by authorization of Congress, which appropriated $150,000 for the purpose, after there had been four explosions in coal mines in December, 1907, costing 700 lives.

Statistics showed that 2,061 miners were killed and 4,800 were injured in the coal mines in 1906, and 3,215 killed and 5,800 injured in 1907. The death rate for 1907 was 4.86 for every 1,000 men employed. In 1908, 2,450 men were killed, or 3.60 in every 1,000 employed, a reduction of 675 in the number of deaths from 1907. European countries show death rates in coal mining as low as one in every 1,000 men employed and none more than two. This excellent showing abroad is due to the establishment years ago of government stations for the investigation of problems relating to safety in mining, including the proper use of explosives.

D. Foster Updike, of Park avenue, is able to be out again after being detained at home by illness.

William Rockwell, of 344 East Front street, is seriously ill at his home. Mr. Rockwell was cashier of a Newark bank for more than thirty years and is well known in banking circles throughout the State.

—Daily Press want ads. pay.

THE DAILY PRESS.

Plainfield, N. J., April 8, 1910

Y.M.C.A. MAKES PLANS FOR CHILDREN'S PLAYGROUNDS

Desirious of doing everything in their power to further the establishment of public playgrounds in Plainfield, the directors of the Y. M. C. A. voted last night to equip the vacant lot in the rear of the Y. M. C. A. building as a children's playground and to open it as soon as possible under the direction of the physical department committee.

The action taken by the Y. M. C. A. has the approval of the city playground commission and will in no way interfere with the plans of the commission for playgrounds at the Stillman and Bryant schools. It means that another playground will be added to those already projected.

Because of the limited area of the lot, it will probably be necessary to equip it for the use of small children, six to twelve years of age. Competent supervision will be provided for them and such games and sports as have been found desirable for such children will be arranged.

The proposed play ground is easily accessible not only to the children of the city but to those residing in the borough as well. Steps are being taken to fit the grounds up immediately and it is hoped to have it ready by May 1.

DR. CALLAN INTERPRETS A SHAKESPEAR TRAGEDY

Dr. Callan interpreted the characters in "Hamlet" in a most realistic style before an interested audience at Mt. St. Mary's College last night. Women were present from this city, Westfield and Elizabeth.

With prefect ease Dr. Callan acted the subtle Claudius, now the fickle Laertes, and again the meddlesome Polonius or the noble Horatio. But, as one should expect, it was in the part of Hamlet he did his finest interpretation.

With delicate skill he delineated the virtues of Hamlet, his tenderheartedness, his honor, his self-restraint and self-sacrifice, and above all the deep pathos of his situation. The sorrow and gloom cast over his life by the treachery of his uncle, the disloyalty of his mother, the treason of his classmates and the unfaithfulness of his best beloved were ever forcibly evident in the art of the actor.

His remarks on the soliloquies of Hamlet and his advice to the players bore weight and authority. Gifted with a striking personality, a strong and musical voice and grace in gesture, he made a deep impression on all who heard him. The rapt attention and favorable reception accorded him by the students give testimony of their appreciation of his work.

TALKED ON EDUCATION

(Continued from page 1.)

school at the present time, we have our class for backward pupils." Good results are being secured by this system he declared.

Dr. Groszmann, principal of the School of Exceptional Children, told of the progress being made in the education in his institution. Mr. Herr gave a short talk on educating young people for the commercial world.

A resolution was adopted, extending a vote of confidence to the city and borough school boards for their faithful and conscientious work.

MISS MARY ROGERS THE BRIDE OF DAVID ASPINWALL.

Miss Mary Rogers, of this city, and David Aspinwall, of New York, were married at St. Mary's church, Wednesday afternoon at 5 o'clock. Rev. B. M. Bogan, the pastor, officiating in the presence of a large gathering of relatives and friends.

The bride wore a handsome gown of white silk in princess style and carried a garland of bride roses. The bridesmaid, Miss Annie Rogers, her sister, wore a gown of gray. The best man was John Tobin, of New York. After the ceremony a reception was held at the home of Mr. and Mrs. Charles Shirley, of West Sixth street. Mr. and Mrs. Aspinwall will reside in New York, where the groom is engaged in business.

—Use Press want ads. They pay

Headquarters for
Gibson's
RYE.
E. C. Westcott, Agent.
115 East Front Street.

BUTTERICK PATTERNS OSTERMOOR MATTRESSES

ALL DAY

SATURDAY BARGAINS

ALL DAY

Men's Underwear—Nainsook Athletic Shirts and Knee Drawers; sold everywhere at 50c a garment, for ..... .29

"Vero-form" Toilet Soap—Cake and liquid, guaranteed absolutely pure; usually 25c each, special 2 for ..... .25

Go-Carts—The famous "Palace Car," complete with leather hood and heavy rubber tire wheels; a $7.50 cart for $5.00

Oriental Silk—Shantung weave, 27 in. wide, in all the new popular shades, extra special, per yard ..... .42

Ladies' Gloves—Extra fine quality lisle thread and chamoisette, all the new spring colors; extra special value for ..... .50

Kurdistan Rugs—Size 9x12 feet, rich Oriental designs; rugs that sell regular at $12.00, for $9.00

Galvanized Pails—Full 10-qt. size, heavy galvanized iron; extra special, for ..... .14

Men's Shirts, made of fine quality madras and percale, coat style, attached cuffs; good 79c value, for ..... .59

Ladies' Stockings—Extra quality fine gauze lisle thread, garter top, fast black; regular 50c quality, for ..... .37

Bleached Muslin—36 inches wide, good heavy soft finished muslin; excellent 10c quality, for 7

Ladies' Rain Coats—Of rubberized silk, in plain colors and fancy stripes, coats that sell at $13.00 regular, for $7.98

Boys' Caps—Eton shape, in plain colors and fancy mixtures; a real good 25c cap for ..... .19

Ladies' Wrappers — The well-known "Dix Make," in blue and grey percales; values up to $1.50, for $1.00

Scrap Baskets—Made of fancy braided straws in all colors; worth regular 69c, for ..... .35

Men's Socks—The celebrated "Wunderhose," guaranteed for 4 months; regular $1 a box of 4 pairs, for ..... .75

Aprons—White lawns, plain and hemstitched tucked, also Amoskeag gingham aprons; extra special value for ..... .17

Ladies' Skirts—The newest models, in black and navy serge; skirts worth $5.00, for $2.98

Dress Ginghams—New Spring styles in plaids, checks and stripes, Amoskeag make; reg. 12½c quality for 9

Ladies' Vests—Fine derby ribbed cotton vests, such as you usually buy at 2 for 25c; extra special, 3 for ..... .25

Wash Boilers—Made of extra heavy tin, with metallic anti-rust bottoms, Nos. 8 and 9 sizes; usually $1.25 and $1.50, for ..... .98

Umbrella Stands—Metal unbreakable ones, black japanned with floral decorations; usual price 50c, for ..... .33

Saturday Wall Paper Specials

8 Rolls of Wall Paper and 18 yards of Border to match, real value of this combination $1.25; Saturday special, for ..... .59

Room Mouldings at factory prices; we employ first-class paper hangers and painters and guarantee all work we do. Estimates cheerfully given.

25c and 35c Wall Paper, beautiful new designs, suitable for any room in the house; extra special Saturday, for ..... .17½

Woodhull & Martin Co.

Plainfield's Largest and Best Store.

AWNINGS MADE TO ORDER

ALL OUR AWNINGS are made of JOHN BOYLE & CO'S -AWNING CLOTH- which has been the STANDARD QUALITY for over 40 years. Do not accept other makes claimed to be "just as good as BOYLE'S" GALVANIZED FRAMES, WORKMANSHIP AND TRIMMINGS THE BEST AND FIT GUARANTEED

SHADES

We can give you the kind that will please you always, using only the best goods and rollers, carefully cut and hung by the right men, surely that is a great satisfaction. Get our estimate on all your work. Low prices and a good job always. . . . .

Shirley & Johnston
BABCOCK BUILDING

Dry Cleaning Talk

Gentlemen's clothes cleaned by a Cleanery with the ability nad equipments to produce first-class work, will stay clean longer, as when done by an ordinary suit presser who only brushes the surface dust off and removes the most prominent spots from the surface.

With our process the garments are thoroughly cleaned and disinfected, the linings are cleaned and spots that are removed will stay removed and do not appear again the first time the garments are exposed to the dust and grim of the street.

In the beginning it may cost a little more, but will pay at the end, as the clothes don't have to be at the cleaners every two weeks.

Phone us and our wagon will call.

Keller's Dry Cleaning Establishment
125 PARK AVENUE.

The Water Question

A Water Plant is not a dead weight.
A Water Plant is a self sustaining thing.
A Water Plant pays its way.
IF IT DIDN'T
Would a private corporation want to hold on to it?

The Water Question

Is before you now.
Now is the time to think it over.
Now is the time to talk it over.
BUT
Your THINK and your TALK won't do any good unless you
ACT
VOTE "FOR" THE PROPOSITION ON APRIL 19.

The Plainfield Protective Association

Watch This Space Tomorrow.

Special Sale of
Sample Suits
No Two Alike
Cheap at $25.00
Tomorrow's Special
$15.00

The Paris
Cloak & Fur Store

STETSON FLEXIBLE HATS the ideal derby for spring wear. $3.50.

BATES-STREET SHIRTS are in every respect the most satisfactory shirt value ever produced. Every man who has worn one is a friend of Bates-Street shirts. $1.50 up.

The Men's Shop 208 Park Ave.
NEXT TO TRUST CO

CEDARCROFT
1008 Park Ave.
Attractive boarding-house with excellent home cooking and good service. Moderate terms for small single rooms.
EDITH HUSE FRASER.
Telephone 436-w.

THE WEATHER.

Fair, continued cool tonight with frost; Saturday fair, warmer; light northwest to north winds. Maximum, 64; minimum, 35.

—Advertise in The Daily Press.

Read The Daily Press.

GREET REV. MR. MAGUIRE

(Continued from page 1.)

nue, Cleveland, while he was in that city. And we are reminded that that State has furnished four of our Presidents. I imagine that Mr. Maguire will be a little cramped in this State, which is only about seventy miles wide. Although Ohio has about 47,000 square miles, there are more Baptists to the square mile in New Jersey than in the Buckeye State, and there are proportionately more in Plainfield than in Cleveland.

"The Baptists have a proud record of 230 years of work in this State. It is in this State that people stay over night, the lunch room is in New York. Crowds are constantly coming over here. We have 354 Baptist churches with 64,552 members in this State, but I doubt if Dr. DeWolf would vouch for them all. Some are good, some are fairly good and some are good for nothing.

"Mr. Maguire comes here as a leader and co-helper in God's vineyard and in the name of the Baptist churches of the State I give him welcome."

In introducing the next speaker, Judge Runyon, Mr. McCutchen said that when Mr. Maguire came here he was referred to the only man of authority concerning the city, and he had reserved his decision which would now be heard.

Judge Runyon extended a welcome to Mr. Maguire on behalf of the city and he did so in his characteristic earnest manner. He said that strength is an attribute, a quality that inspires a wholesome regard, whether it be on the athletic field or at the forge.

"The church was never so much in need of strong men as today," said Judge Runyon, "when evil is abroad in the land and scandal rises like a dark cloud. There is one agency to combat this and that is the Church of God."

Rev. Dr. Herring, who gave the inter-denominational welcome, referred to the beauty of inter-denominational fellowship. "Let us be broad," said the doctor, "but let us stand on the whole Bible. The essence of true Christianity is the Kingdom of God in society, the Fatherhood of God and a higher righteousness. It makes no difference what we are so long as we believe in the great truths of Jesus Christ.

"I am here to represent the ministers of the city. The grace of God is in their hearts and there is true fellowship. I recall Dean Rodman of sweet disposition; Dr. Richards, the dignified and Dr. Lowry, who was an inspiration. I also recall that not one of the ministers on the platform tonight was here when I came to Plainfield. Mr. Maguire, I extend to you the right-hand-of-fellowship and may the blessings of God rest on you in your work here.

A vocal duet was then given by Mrs. Robert Humpstone and Bertram Tallamy.

In introducing Dr. Eaton, the next speaker, whose topic was "The Church and Its Pastor," Mr. McCutchen said: "When I hear any one speak of Cleveland, I have a warm feeling about my heart; when I meet some of the sons of Cleveland, I feel sunshiny. Dr. Eaton has made so many friends since coming to Plainfield, it seems as though he had been here twenty-five or thirty years, as Dr. Herring said of himself." Dr. Eaton responded:

"It seems like home to have Gabriel with us. I expect any moment to hear that trumpet. We are both delicate to look at, but I think you will find Mr. Maguire equal to any amount of hard work. It is with peculiar joy that I stand in this pulpit to welcome my old friend and brother and neighbor, Mr. Maguire, here in this place. I love Plainfield. I have a reason to. A year ago last October there landed in this city as sick a specimen of a Baptist preacher as you ever saw. We have to work in Cleveland, it isn't like little places such as New York and Plainfield where everyone is good.

"I was taken sick in Cleveland and I came to Plainfield. I truly believe the Lord called me here, for I knew no one in this place. The next morning I drove out and took a general survey of things. I felt that I had been here before—possibly the reincarnation of some Runyon, for I found nobdy in Plainfield much but Runyons. I made up my mind to live here.

"Plainfield is a good, wholesome place to live in, and to bring up children. Here may be found an elevation of character, a general intellectual atmosphere. Sounds like taffy. I couldn't afford to live in Plainfield, so moved out on a farm. One of the Runyons—not the Judge—asked me to charge the church. I haven't a regiment large enough to do that.

"The relationship between pastor and church is intimate and personal; therefore so mutually helpful as not to be lightly thought of. You, my brother, trust your happiness and your good name to this church; and they trust theirs to you, their pastor. I always think of a minister as distinct from other men. You go to a lawyer and you trust him to handle your affairs. You trust your physician with your life. But to a minister you entrust the diviner parts of your nature; this is a sacred trust on the part of the church.

"I rejoice that you have begun together in this holy relationship. I know Mr. Maguire—he's a man, every inch of him, and that's a good many inches. I don't care whether a minister knows who wrote the Penateuch; but is he a man? If a man, then men will listen to him, if not, his voice will be received as an echo and men will not listen to him.

"The church makes him, while he is making the church. He will get his crowd, but he wants the church's crowd; if he doesn't get this his place in the community will soon disappear. I rejoice, my brother, that you have come to this church. I know the streets of Plainfield well, I guess, as many of you who have been here more years than I have; and as I walk about, I notice wonderful development. I believe the hour has struck for the Park Avenue Baptist church. You've got a magnificent church. I believe this church is entering upon the geratest era in its history. You have a good newspaper press; they'll treat you as a white man ought to be treated. The other night I talked before a lot of men in my own church. The next day I saw in the paper what was supposed to be an account of my talk. Every two and a half lines contained a misstatement, and I soon discovered the reason for this. The reporter who had taken down my talk, told me that he was an anarchist in religion; he was a Mormon, born in Utah, his father being high up in office in the Mormon church.

"That wasn't the kind of a man to report a religious meeting. You wouldn't send a blind man to view a painting. All this occurred in New York. They haven't a lot of lunatics here in Plainfield to send out to report affairs.

"I have been impressed tonight with the note of largeness apparent in the remarks of every speaker. You do not come to the Park Avenue Baptist church, my brother, for this church alone. The work in this community is not work for one denomination, but you all swim together. If the Park Avenue church fails, it will make it harder for all the other churches. If Mr. Maguire succeeds, it will make it easier for the other churches in Plainfield.

"You cannot find a place with people more intellectual and Christlike than they are in Plainfield. We have a right to expect that powerful men will make themselves felt throughout the land. I welcome you, my dear brother. I rejoice friends of the Park Avenue church, in the leader whom God has sent you. I predict in the days to come the happiest and most useful era in your history."

Mr. Maguire made a brief and happy response. He spoke on the topic of "Liberty, Equality and Fraternity," which adorns the entrance to the legislative hall in Paris, and had something pertinent to say of each one. He said that it was with the knowledge of liberty and the desire to make others free that he came to Plainfield.

"I come here with a spirit of fraternity and love," said Mr. Maguire, "and I thank you kind friends for calling me to follow my illustrious predecessor, Dr. Lowry. I thank you all for the kind words spoken. Now is the time of harvest, the time to reap, and my prayer is that God will bless us in His work. Again I thank you for kind words of hope, encouragement and cheer."

After the service a reception was held in the parlors, when all greeted Mr. and Mrs. Maguire and their daughter. The committees in charge follow:

Pulpit, David M. Runyon, chairman; Mrs. Charles VanWinkle, George W. V. Moy, Mrs. C. K. Compton, Nelson Runyon and Theodore I. Runyon; decoration, Mrs. Charles VanWinkle; refreshment, Mrs. W. S. Lowry; waitresses, the Misses Hannah and Sara Boyd, Alice Brown, Eleanor Stutsman, Lillian Cuming and Emily Templin. A feature was selections by G. W. V. Moy's orchestra.

—Advertise in The Daily Press.

MASS MEETING ON WATER QUESTION THURSDAY NIGHT

Owing to the feeling that has been aroused in the subject of water supply in this city and its control by the municipality, there will be a mass meeting held in the Plainfield theatre next Thursday night to discuss the matter. The question to be raised is "What Shall We Do About It."

Deputy Water Commissioner Chas. E. Bennis, of New York city, one of the leading authorities on municipal water supply, will address the gathering as will Creswell MacLaughlin, of Cornwall-on-Hudson.

The Plainfield Protective Association is going into the subject as deeply as possible before the election on April 19, so that every citizen may be prepared to give an intelligent reason for his opinion and vote. The meetings of the executive committee of the association have been attended by engineers of proved ability who are familiar with the local situation and whose opinions will be given to the public for their information at this meeting.

Close attention to the advertisements, printed daily in this newspaper, is desirable for those who would know the true situation.

Everybody will be welcome to attend the meeting on Thursday night, April 14, and those who attend and who feel that they want more enlightment are requested to ask questions.

FREEHOLDERS FAVOR TUBERCULOSIS PAVILION

The Union County Board of Freeholders at its April meeting in Elizabeth yesterdal, took favorable action on the report of the special committee of which J. Hervey Doane is chairman, and provided the desired endorsement is obtained from the various municipalities in the county, a hospital building will be erected for the care and treatment of tuberculosis patients.

The committee was authorized to go ahead with preliminary plans, pick a suitable site and attend to other details prior to starting the actual work.

Cassett Fell Off Hay Wagon.

Henry Cassett, of West Third street, fell off a hay rig while returning from Springfield to this city yesterday. Cassett sustained a several deep gashes on his head and bruisees about the body.

Accepted $20 for Bruises.

Frank Vanneke, who assaulted Isaac Goldberg with a hammer on Wednesday night, settled the matter by paying Goldberg $20 yesterday. The complaint was withdrawn.

Miss Richards' Last Lecture.

Miss Janet Richards, of Washington, gave the last of her series of lectures on "Current Topics," before an appreciative audience at the Hartridge School, yesterday afternoon. The series of talks have been instructive and well patronized. It was through the efforts of Mrs. Percy H. Stewart, of West Eeighth street, that Miss Richards came to Plainfield.

The Christian Endeavor Society of the Netherwood Reformed church held a business and social meeting at the home of Mrs. Philip Wood on George street. After the routine business session, a social hour with refreshments was enjoyed.

—P. H. Latourette, the auctioneer, will conduct a sale of real estate on Monroe avenue, next to the public school, Saturday, April 9, at 2 p. m.

—Special fancy fruit on display at Neuman Brothers tomorrow will include strawberries, pineapple, grape fruit, oranges, red bananas, cooking apples and table apples.

—In a special Plainfield edition of the Suburbanite issued today by the Central Railroad of New Jersey is a series of photographs showing picturesque sections of this city and a number of its handsome homes.

Roth & Co.'s
MARKET NEWS
FOR SATURDAY, APRIL 9, 1910

Plate Corn Beef, per lb	8c
Pot Roast, lean, per lb	12c
Pork Chops, per lb	18c
Sirloin Steak, per lb	20c
Legs of Lamb, per lb	20c
Stewing Chickens, per lb	18c

Roasting Chickens, Jersey Fowl, Broilers, Jersey Veal, Fresh Hams, Loins of Jersey Pork, Leaf Lard.

EXTRA SPECIAL!

Regular Hams, per lb	18c

VEGETABLE DEPARTMENT
Combination Order

½ Bushel Potatoes	37c
1 Pony Basket Sweets	19c
12 Navel Oranges	25c
	81c

75c

Jersey Asparagus, bunch	25c
Green Onions, 3 bunches for	10c
Radishes, 3 bunches for	10c
Beets, 6 bunches for	25c

EXTRA SPECIAL!

1 Pony Basket Sweet Potatoes, each	19c

Choice Delaware

Rhubarb, a bunch	5c
Water Cress, a bunch	5c

ROTH & CO. 132 E. Front St. Tel.208 and 802. Plainfield, N. J 38 Markets in the State
New Jersey's Leading Butchers.

The VanArsdale Shoe Store

Presents its compliments to the men and women of this city and cordially invites them to an exhibition of Spring and Summer Footwear which cannot be equalled in this section of the State. Whenever you visit the store you will not be importuned to buy.

Store, 127 E. Front St.

DO NOT RUIN YOUR RUGS BY BEATING

Save Money and Labor by Purchasing or Renting an

ELECTRIC SUCTION CLEANER

By the day or hour, with or without operator.

Novelty Shop and Tea Room
121 North Avenue, City
CITY MARKET 4 7 3

PLAINFIELD SECOND-HAND FURNITURE STORE.

Housekeepers attention—Now is the time that all good housewives do their Spring housecleaning. Do not store your discarded furniture in the garret or cellar to become food for the moths and rats, but send us word. We buy anything, paying the highest cash prices, for everything. If you are in need of anything give us a call and look over our stock. Every article we offer for sale we guarantee in first-class condition, equal to new, at less than half the regular price. We also have a nice line of Velvet and Brussel Rugs; also Crex Grass Rugs for the house and porch. A nice line of feather pillows at half price.

118 Madison Ave., Jackson Building. 'Phone 1064-M2.

Special Sale of Flour

For a Few Days Only We Will Sell Celebrated Brands of Flour at Special Prices, viz:

Gold Medal	$7.25 per bbl.
Pillsbury	$7.25 per bbl.
Hecker's	$7.25 per bbl.

Neuman Bros.
GROCERS
Watchung Avenue and Fifth Street

MONO
Fireproof Storage Warehouse.
Separate Rooms, Fireproof Partitions. Clean, Dry, Secure.
Inspection Invited—Open 8 a. m. to 6 p. m.
FURNITURE REMOVED WITH CARE.
Telephone 522-W. Opposite freight depot.

Marshall's Laundry
WATCHUNG and FOURTH
'PHONE 702
We have opened a new department—FLAT WORK—Sheets, Table Cloths, Towels, Pillow and Bolster Cases, Napkins, washed and ironed.
50 CENTS PER DOZEN

Household Loan Co.
'PLAINFIELD'S RELIABLE BROKERS

We make it easy as possible for honest people to borrow money from us through a CONFIDENTIAL CREDIT ACCOUNT which can be used whenever desired. Customers dealing here fully appreciate our method which comprises such features as giving an exact copy of agreement, also the privilege of making easy weekly or monthly payments, and allowing a Liberal Discount if paid before full time. We stand upon our reputation for HONORABLE DEALING and COURTEOUS TREATMENT, together with the statement that our RATES are positively lower than any company doing business in this County, a fact easily verified by comparison. Everything fully explained at our office or representative will call and give all particulars upon request

Household Loan Co.,
148 EAST FRONT ST., PLAINFIELD, N. J.
Office Hours 8 A.M. to 6 P.M. Tele. 820-J.

AUCTION SALE
OF REAL ESTATE

Will sell on the premises, Monroe avenue, next to Public School, 7-room house, with all improvements, in good order. Lot 45x200; also extra lot.

SATURDAY, APRIL 9, 1910
at 2 p. m. sharp.
P. H. LATOURETTE,
4 6 3 Auctioneer.

Auction Rooms

The Murray Auction and Brokerage Rooms, cor, Park Ave. and 4th street, near C. R. R. station, dealers in Real Estate, Furniture, Modern and Antique, Bric-a-Brac, Silverware, Jewelry, Musical Instruments. We buy anything and everything in good and clean condition, and repair lame furniture. 18 years experience in buying and selling and conducting auction sales. Tel. 666.

R. MURRAY,
3 14 tf Auctioneer.

A. M. RUNYON & SON,
UNDERTAKERS.
402 Park Avenue. Telephone No. 40. Office open day and night. Office of Hillside Cemetery. New York Office—50 Great Jones St. Tel. call 3345-Spring. New York Embalmers License—1220. New York Registered Licensed Undertaker No. 315.

Established 1872.
P. CASEY & SON.
UNDERTAKERS AND EMBALMERS
Office 116 Park Ave., Tel. 884-w. Res., 417 W. 3d St., Tel. 903-r. Office open day and night. N. Y. office 10 E. 22d St., Tel. 2094 Gramercy.

H. DE MOTT
UNDERTAKER.
56 Somerset St. 'Phone 1128-W

Chas. L. Stanley,
159 East Front St. 'Phone 928.
Headquarters for choice Cut Flowers and Potted Plants. Floral design work a specialty.
33,000 feet of glass. South Ave.

L. L. MANNING & SON.
STEAM GRANITE WORKS.
Corner Central Ave. and West Front St. Opposite First Baptist Church.

Classified Advertisements

Rates for advertisements under this heading one cent a word for first insertion, one half a cent a word for consecutive insertions of the same advertisement running for less than one month, one month, fifty cents a line (6 words to a line), double rate for advertisement set in capitals.

No advertisements received for less than ten cents.

Copy for death and marriage notices and classified advertising accepted up to 2:30 p. m.

THE DAILY PRESS is not at liberty to give any information regarding advertisements that require an address in care of this office. Persons answering these ads. should mail or leave answers as stated in advertisements.

Help Wanted—Male.

FLORIST and gardener wanted on private place; small greenhouse. Apply between 7 and 8 in evening, at 966 Central avenue. 4 6 3

WANTED—Man on farm. Apply B. Scribner, Jefferson avenue and Greenbrook road, back of Dunellen. 4 6 3

CLERK wanted. Address Clerk, care Daily Press. 4 7 3

WANTED — Painters and paper hangers. 1208 Lenox avenue, Plainfield. 4 5 tf

PRESSMAN wanted for cylinder and job presses. Review, 110 Somerset street. 4 5 tf

WANTED at once, apprentice boys; must be 16 years old. Pond Machine Tool Works. 4 5 6

Situations Wanted—Male.

MAN wants work cooking; can give reference. 661 West Third St. 4 6 3

TENOR—Five years experience in New York church wishes to secure position near Westfield. Address Tenor, Westfield P. O.

CHAUFFEUR wishes position in city or country; careful driver; good mechanic, and drive any car; city reference. Address H. S., Daily Press. 4 7 6

Rooms and Board.

PLEASANT furnished rooms. 48 Craig place. Light housekeeping allowed. 4 6 6

FURNISHED large and small rooms; reasonable. 175 East Front street. 4 8 3

PLEASANT large or small room for rent, with board; reasonable. 144 Westervelt avenue. 4 7 3

CONNECTING rooms, with board. Mrs. Hellstrom, 312 East Seventh street. 4 6 tf

Miscellaneous.

CHARLES H. HAND is going to sell at auction all of his building lots in the months of April and May. Watch the papers for day of sale. 4 8 6

For Sale or To Let.

FOR SALE or rent, new 11-room house; every improvement; on Terrill road, Plainfield; one block from Front street, half block from trolley. George Strathie, R. D. No. 4, Somerville, N. J. 4 8 3

Wanted Miscellaneous.

WANTED to purchase about 80 quarts of milk daily. Address 80 Quarts, care Press. 4 8 3

Help Wanted—Female.

OPERATORS wanted; experienced in finishing lace running; also learners; clean, light work; steady all year round. Apply Nat Levy & Co. 339 Watchung avenue, old Rink building. 2 25 tf

WANTED—White cook. 97 Somerset street; no washing. 4 6 3

WANTED—An experienced chambermaid and waitress, colored. Apply 717 Watchung avenue. 4 2 tf

WANTED—Girl for general housework. 41 Duer street. 4 8 2

WANTED—White girl for general housework; small family. Call 28 Myrtle avenue. 4 8 3

WHITE cook in family of three. 977 Belvidere avenue, corner Woodland. 4 8 3

WANTED—Cook and laundress, chambermaid and waitress; both white. 964 West Seventh street.

WANTED — Competent colored girl for general housework. Apply 1200 West Seventh street.

WANTED—A cook (white), L. V. F. Randolph, 741 East Front street.

WANTED—At once girl for upstairs work and to help with children; Protestant preferred. Address S., care Press. 4 8 2

EXPERIENCED saleladies; none others need apply. A. E. Force & Co. 4 6 tf

WANTED—Colored girl for housework. 21 Sandford avenue. 4 5 tf

Situations Wanted—Female.

RELIABLE colored laundress wants washing to do at home; best of reference. Address E. D. G., care Press. 4 6 6

WANTED — Laundry work for Monday and Tuesday. Call 518 West Fourth street. 4 7 3

SLAVISH girl wants place at housework. 847 North Ave. 4 8 3

GIRL wants place as nurse for children; experienced. Call Mrs. Keller's Agency, 22 Somerset place. 'Phone 196-W. 4 8 2

GIRL wants place as laundress and chambermaid; experienced; best of reference. Call Mrs. Keller's Agency, 22 Somerset place. 'Phone 196-W. 4 8 2

COLORED woman wishes work by the day; best of references. Call 347 Cottage place. 4 7 3

For Sale.

FOR SALE—Guaranteed real estate mortgage, $70,000, 3 years, at 6 per cent.; no brokers. Address Investment, care Press. 4 8 6

FOR SALE—A spring wagon, a surrey and a Holstein cow. James Galligan, South Plainfield.

FOR SALE—House and lot, 140 East Ninth street; house and lot, 504 Belvidere avenue; house and lot, 1022 South avenue; house and lot, 726-728 East Seventh street, house and lot and barn, 3222 Lyman place; house and lot and barn, 421 East Fifth street; house and lot, 215 East Fourth street. These properties will be sold subject to leases. For full particulars address or call on Charles H. Hand. 4 8 10

FOR SALE—Large refrigerator in good shape at garage, 147 East Sixth street. Make offer for same. 4 7 3

Chickens and Eggs.

EGGS for hatching; single comb White Leghorn, Barred Rock, White Rock, Buff Orpington and Pekin duck. Netherwood Farm, Mountain avenue. Telephone 451-J. 4 8 6

PULLETS for sale; all laying; also road wagon, plow, cultivator, harrow and single harness. 1020 Arlington avenue. 4 8 3

FOR SALE—Welles strain Barred Rocks and Cook strain Black Orpington eggs, $1.50 per dozen; White Leghorn, $1.00; stock for sale. E. F. Vail, 1041 Dunellen avenue, near Compton. 4 6 tf

For Rent.

FOR RENT—May 1, desirable house, 323 East Sixth street; oak floors and new plumbing. Inquire Dr. Clawson, 525 Park Ave. 4 8 tf

FOR RENT—House, seven rooms and bath. 36 Summit Ave. 4 7 6

HOUSE to let, 6 rooms; part improvements. Apply 421 East Third street.

TO LET—Flat in Woodhull and Martin building. Apply Woodhull and Martin. 4 2 tf

TO LET—4 rooms; city water; $8; near Clinton avenue. George J. Finger, 120 West Front. 4 6 tf

Lost and Found.

LOST—Young collie dog. Return to 961 Arlington avenue. 4 8 3

LOST—Black Cocker spaniel puppy. Reward if returned 996 Central avenue. 4 8 tf

LOST—Black lynx fur collar with James McCreery label attached. Reward at this office. 4 7 3

Other Classified Ads on Page 12.

SATURDAY—Last Day of the Glorious 40th Anniversary Celebration

Tomorrow night at 10 o'clock we wind up the greatest week's business this house has ever experienced in its forty years, and Saturday's offerings come as a fitting finale to the grandest series of bargains that the oldest inhabitants of Newark and the surrounding country can recall. The magnificent response each day, the extraordinary business, the vast numbers of congratulatory letters and telegrams from all over the country represent a tangible tribute of expression which makes us more than ever sensible of our position in the mercantile realm of Newark.

The sentiment is ours; the profit is yours. Even merchants far and near marveled at the values we have been giving all week—which have represented **our tribute of appreciation.**

Quality and value have always been the keynote of this establishment, and upon the new era which we've entered with the brilliant sheen of our Golden Anniversary rising on the horizon of the not far distant future, you will find in the days of each year of the 5th decade, the same integrity of purpose and principle the same spirit of progress that have ever been our guiding stars.

REGULAR 25c WASH BELTING.

All new goods, bright and crisp, a very choice assortment of handsome patterns, all our reg. 25c per yard, special yard..... **14c**

Saturday only, while it lasts. No mail or telephone orders.

REGULAR $5.00 TO $6.00 BLACK TAFFETA WAISTS.

One model has ten broad tucks across front, box pleat in centre, four large covered buttons, back has six broad tucks, sleeves tucked in clusters, tucked collars, open back, special..... **3.65**

Saturday only, while they last. No mail or telephone orders.

REGULAR $2.00 BOYS' AND GIRLS' SHOES.

Any regular $2.00 shoe for large or small boys; and regular $2.00 shoe for small and growing girls. This means any high or low cut shoe or any slipper sold regularly in our stock here for $2.00..... **1.59**

Saturday only, while they last. No mail or telephone orders.

REGULAR $1.00 R. & G. CORSETS.

Perfectly constructed, no friction, no pressure, made of batiste, very long over hip and back, commanding that graceful figure so eagerly sought now, neatly lace trimmed top, two sets of hose supporters, sizes 18 to 26, special..... **58c**

Saturday only, while they last. No mail or telephone orders.

REGULAR 25c WOMEN'S VESTS.

Women's white swiss ribbed lisle vests in low neck, no sleeves, neat edging around neck, silk tape drawn through neck and arm holes, special..... **16c**

Saturday only, while they last. No mail or telephone orders.

REGULAR $1.00 BOYS' AND GIRLS' UMBRELLAS.

Taped edge, American taffeta, strong paragon frames, steel rods, case and tassle; mounted on neat handles such as horn, Dresden, carved wood, animals, heads, various shapes white crystal, plain and silver trim, mission, weihsel, etc., special..... **59c**

Saturday only, while they last. No mail or telephone orders.

GIRLS' $1.45 TO $1.98 READY-TO-WEAR HATS.

Eighteen different styles to select from—Milan braid and Majestic braid hats in mushroom shapes, continentals and rolling brims; sailors, principally burnt and white with treatments of black, navy, light blue and red; styles absolutely correct and girlish..... **1.00**

Saturday, while they last. No mail or telephone orders.

REGULAR 45c WOMEN'S CHAMOISETTE GLOVES.

Women's 2-clasp natural color chamoisette lisle gloves with Paris point back; all self colored stitching, now so much in demand, all sizes, special, pair..... **29c**

Saturday only, while they last. No mail or telephone orders.

MEN'S NEAR 50c SPRING NECKWEAR.

Of 50c silks, are not quite as full a scarf, entirely new line of fancy spring neckwear, made up especially for this sale, beautiful new ideas in the natty louisene checks and plaids, all light effects, new all-over and self-figured effects, beautiful light Dresdens, etc., large open end scarfs, comparing in almost every respect with usual 50c lines, special..... **24c**

Saturday only, while they last. No mail or telephone orders.

REGULAR 50c BOYS' CAPS AND HATS.

Golf, eton and bull dog caps, of all wool worsteds and cassimere, large range of patterns, also blue serge; Teddy hats in square and round crowns, in fact every hat or cap marked 50c in our regular stock will be sold, special, one day only, at 29c; satin lined or taped, new square vizors in all our golf caps, unbreakable vizors in all our caps, special..... **29c**

Saturday only, while they last. No mail or telephone orders.

REGULAR 12½c AND 15c WHITE CHECKED BATISTE.

Fresh from the looms, a rare trade chance to secure charming, fashionable, popular, seasonable white materials so greatly under real worth; best patterns, particularly suitable for dresses, shirt waists, kimonas, wrappers, children's wear, etc., greatest bargain ever offered, special..... **8½c**

Saturday only, while they last. No mail or telephone orders.

REGULAR $2.00 TO $2.50 GIRLS' DRESSES.

Not one of these dresses ever sold under $2 and the vast majority at $2.50; an assortment of styles and sizes so that none may go away disappointed; ginghams, percales and lawns, in light, dark and medium, checks, stripes and plaids; high and low necks, jumper, long and short sleeves, sizes 6 to 14 years, special..... **1.59**

Saturday only, while they last. No mail or telephone orders.

REGULAR 75c BOYS' BLOUSES.

Fine imported woven madras, neat light shades, stripes, plaids and figures, attached collars and neckbands, attached cuffs and faced sleeves, sizes 7 to 16 years, special..... **39c**

Saturday only, while they last. No mail or telephone orders.

REGULAR TO $5.00 NEW FOUNTAIN PENS.

All perfect and warranted as giving entire satisfaction, sterling silver filagree mounted, 14-karat gold pen points, fine, medium and stubs; also several other styles, special..... **69c**

No mail or telephone orders. Saturday and while they last.

REGULAR $5.00 AND $6.00 NET AND SILK WAISTS.

Model has fancy tucked yoke, finished with strip of cluny, front tucked and five rows of cluny, back tucked, trimmed to match front special..... **3.65**

Saturday only, while they last. No mail or telephone orders.

REGULAR 7c FANCY WASH FABRICS.

Printed wash fabrics that are washable, standard staple and fancy patterns, 26 in. wide, choice range of colors, special..... **5c**

Saturday only, while they last. No mail or telephone orders.

REGULAR 25c CHILDREN'S HOSE.

Children's lisle ribbed hose in black, also tans, with triple knees and double soles, one of our standard numbers, sizes 5½ to 9, special..... **16c**

Saturday only, while they last. No mail or telephone orders.

REGULAR 50c SASH PINS.

New rose French gray finish; 15 pretty styles to select from; Roman, oval and square shape; floral and fancy chased effects; some black in the lot, special..... **25c**

Saturday only, while they last. No mail or telephone orders.

REGULAR 25c TO 35c HALF SASH CURTAINS.

Made of high grade swisses in dots, figures and stripes, full deep ruffle, hemmed at top with shirring string, ready to hang, special, pair..... **15c**

Saturday only, while they last. No mail or telephone orders.

REGULAR $1.00 MEN'S GLOVES.

Good weight dog skin gloves in all shades of tan, seam, Paris or spear back, made for the best of trade, to sell for more than we regularly ask for them; this is a fine kid P. K. with Paris back..... **68c**

No seams, but all first grade merchandise and in all sizes.

Saturday only, while they last. No mail or telephone orders.

REGULAR $10 GIRLS' COATS.

Any coat offered in this lot is marked $10, the price at which we have sold hundreds, you may select any at $6.50; checks, stripes, plain serges, diagonals and mixtures, semi-fitted or plain, box back, beautifully man tailored, velvet collar, pocket flaps and many are mohair lined, cool and durable, special..... **6.39**

Saturday only, while they last. No mail or telephone orders.

REGULAR $3.00 AND $4.00 MEN'S FANCY VESTS.

Fine French flannels, worsteds and mercerized fabrics, shades of gray, tan, brown, olive and many other shades; in stple and neat figured designs; tailored in the very best way, every vest faced with same material, perfect fitting models, sizes 34 to 44, including stout sizes, special.. **1.65**

Saturday only, while they last. No mail or telephone orders.

REGULAR $1.00 WOOL CHIFFON TAFFETA.

42 inches wide, French chiffon taffeta, perfect in every particular, fine smooth surface, close even weave; coloring in the latest shades—artichoke, navy, raisin, castor, duckwing, taupe, cadet, silver gray, rose, smoke and reseda, special, yard..... **69c**

Saturday, while it lasts. No mail or telephone orders.

REGULAR $1.39 WOMEN'S NAINSOOK GOWNS.

Nainsook, low round and square necks, one style trimmed with wide embroidery insertion in pretty openwork patterns and finished with ribbon and lace edge, another style, round yoke, with wide double edge, embroidery between two torchon lace insertions, ribbon and edge, special.... **90c**

Saturday only, while they last. No mail or telephone orders.

REGULAR 25c VEILING.

Tuxedo or mesh, assortment of pretty patterns, plain and with dots, black, brown, navy, magpie and complexion; also hairlines and octagon, various size meshes, special, yard..... **15c**

Saturday only, while they last. No mail or telephone orders.

Regular 15c Wash Ribbon.

Good grade, two of the most popular patterns, block designs, and basket weave; white, pink, blue and lavender, No. 1, the most wanted width; full piece of 10 yards, yard..... **9c**

Saturday only, while it lasts. No mail or telephone orders.

Reg. 39c and 50c Women's Neckwear

Belgium made yokes and chamisettes, Gibson and military collars, set with Pt. Gaze medallions, Belgium lace, hand made, double tab rabets, set with Pt. Gaze medallions and other styles... **18c**

Saturday only, while they last. No mail or telephone orders.

REGULAR $3.00 LINEN WAISTS.

Plain or hand embroidered, one model in linen, four tucks on each side from shoulder to bust, front beautifully hand embroidered, stitched box pleat in centre, good pearl buttons, back tucked, shirt sleeve, laundered cuffs and collar, special..... **2.29**

Saturday only, while they last. No mail or telephone orders.

REGULAR 29c MEN'S NAINSOOK UNDERWEAR.

Men's white nainsook shirts (small crossbar patterns), coat style, button down the front, no sleeves; drawers knee length, cut full, special, garment..... **20c**

Saturday only, while they last. No mail or telephone orders.

REGULAR $6.98 BLACK OSTRICH PLUMES.

Extra fine, full flues, hard broad stock, carefully selected and a rich velvet black, beautiful French curl and drooping head, 18 inches long and 11 inches broad at broadest point, absolutely perfect, special.... **4.50**

Saturday only, while they last. No mail or telephone orders.

REGULAR 25c WOMEN'S HOSE.

Women's black gauze mercerized lisle hose with double soles and re-inforced heel and toe, all sizes, special..... **16c**

Saturday only, while they last. No mail or telephone orders.

REGULAR $1.50 LEATHER BAGS.

The latest square bag, 10-in. broken bottom style, gros grain lined, with purse; wide metal frame, strong clasp, with the latest handle, special..... **1.09**

Saturday only, while they last. No mail or telephone orders.

REGULAR $1.00 AND $1.25 MEN'S SHIRTS.

Plain and pleated, cuffs attached or separate, nearly all coat style, new light stripes and figures, in the latest spring novelties, some medium and dark effects, the materials are of good printed and woven madras cloth, all sizes, special..... **60c**

Saturday only, while they last. No mail or telephone orders.

REGULAR 50c WOMEN'S SILK GLOVES.

Women's 2-clasp silk gloves with self colored embroidered backs and double tipped fingers, a very reliable and perfect fitting glove in black; sizes 5½ to 7, special, pair..... **29c**

Saturday only, while they last. No mail or telephone orders.

REGULAR $1.00 AND $1.25 MIDDY BLOUSES.

Excellent quality galatea or linene, with galatea or flannel collar and cuffs, bodies cut full, one style buttoned in front, all have large, gracefully shaped sailor collars and cuff sleeves, special..... **69c**

Saturday only, while they last. No mail or telephone orders.

REGULAR $1.35 BOYS' AND YOUNG MEN'S HATS.

Telescope hats, best quality felt bodies, neat and dressy blocks, newest Spring shades of light and dark gray, brown and navy blue; raw and bound edges, special..... **89c**

Saturday only, while they last. No mail or telephone orders.

REGULAR 35c FINEST MERCERIZED SATEEN.

Soft and mellowy handle, deep, lasting, permanent washable lustre, white, black and 25 shades varying from light to dark colors; 36 inches wide, can be used in place of real satin for coat linings, petticoats, drop skirts, fancy work; bed spreads and bureau covers; under lace presents a handsome effect, special for this sale, yard..... **24c**

Saturday, while it lasts. No mail or telephone orders.

REGULAR $3.98 MISSES' WASH DRESSES.

Three models, in fine, sheer lawn; handsome designs and patterns; tastefully trimmed with embroideries and laces, side effect, low neck and ¾ sleeves, solid yoke of tucking, outlined with a band of embroidery and lace edge; another low neck, with lace edge yoke and sleeve, black, lavender, rose, gray, pink and light blue effects, special..... **2.35**

Saturday only, while they last. No mail or telephone orders.

REGULAR 19c WITCH HAZEL.

Witch Hazel, the best, made of purest grain alcohol, prepared expressly for us by one of America's leading chemists, one pint bottles, special..... **12c**

Saturday only, while they last. No mail or telephone orders.

REGULAR 19c HAIR NETS.

Real human hair, large sizes, to cover entire head, our regular standard quality, blonds, drabs, auburns, black and all shades of brown, special..... **11c**

Saturday only, while they last. No mail or telephone orders.

This Store Closes Evenings at 6. Except Saturdays

HAHNE & CO.

NEWARK'S STORE BEAUTIFUL
BROAD, NEW AND HALSEY STREETS

•IMPORTERS• •RETAILERS•

The Most Industrious Store in Newark---The City of Industry

A Maker Let Us Have These
Women's Coats for Little

THEY WERE HIS SAMPLES; PRICES ARE NOW HALF.

If we had bought these coats in the regular way for regular stock we would have had to sell them at the higher prices quoted as the values below; but they were samples and had served their purpose for the maker, and he let us have them at a little price so that while we lose nothing in selling them so cheaply you save just about half.

Splendid coats every one of them, and there is a wide range of the most fashionable styles that have come out this season—made of such popular materials as Pongee, Taffeta, Peau de Soie, Lace, Braid, Broadcloth, Serge, Covert, and Fancy Mixtures; some trimmed with braids, others with moire silks, others with embroideries.

Coats worth to $10.50 at.....$5.50
Coats worth to $15.00 at.....$7.50
Coats worth to $19.50 at.....$10.50
Coats worth to $22.50 at.....$12.50
Coats worth to $25.00 at.....$15.00
Coats worth to $29.50 at.....$16.50

These coats cannot be sent on memo. or sent C. O. D.

Suits as Low as 9.98

In a Stock that Is Truly High Class and In a Store that Tabus the Trashy.

It will surprise a good many people to know that we have Women's and Misses Suits to sell for as little as **$9.98**. Of course it's a low price for suits of such quality and style—they ought to fetch more, but it goes to show that we are catering to a wide range of people, endeavoring to satisfy all in the matter of price.

Fine Tailored Suits of Novelty Worsteds; medium short coats, prettily lined; full plaited skirts; in a variety of the best shades; good value at $17.50; special priced.....**$9.98**

Women's and Misses' Tailored Suits; notched or shawl collars; with or without trimmings; richly lined; full plaited skirts; all the fashionable shades; suits that should sell at $22.50, marked.....**$13.75**

Tailored Suits of Panama and diagonal serge and some of satin cloth, strictly tailored, nicely lined; skirts full plaited; all the best shades; good $26 suits for.....**$16.75**

Extra Size Suits running up to 54 inches; strictly tailored; three-quarter length coats; finely lined; skirts full plaited; would be good value at $35; offered here at.....**$27.75**

Two and Three-Piece Suits for Women and Misses, all the newest materials, in a variety of handsome styles, up to.....**$150**

Some Pretty Dresses for Little

Handsome Chiffon Serge and Broadcloth Dresses, full braided or strictly tailored, in black and a variety of the fashionable shades; nicely made dresses that would be easy to sell had we the full range of sizes; but because there are only a few of this and a few of that kind we are selling $39.75 dresses for only.....**$24.50**

Smart Dresses for Women and Misses—of Chambray, Novelty Ginghams and Lingerie; low or square neck styles; self-colored lace or net yoke and collar to match; some with full braided bodices, others tucked and lace trimmed; tunic or plaited skirts; all wanted colors; dresses that we value at $9; special priced.....**$5.98**

Skirts of fine Panama in navy, gray or black; strictly tailored; full plaited; value $5.98; Saturday at.....**$2.98**

Second Floor.

50 Girls' High-Class Suits

IN A SATURDAY SALE AT ALMOST HALF.

One of the best purchases we have been able to make this season is this lot of attractive suits for girls, all of them from high-class tailormen, strictly man tailored; cut in smartest styles, up-to-date in every detail; suits that girls will go into ecstasies over, and that mothers will be glad to get at the low prices we name for Saturday. We have divided this purchase into two lots, as follows:

Lot 1—$18.50 Suits for $9.90.

High Class Suits for Girls, made of the newest two-tone Diagonal Weaves, in Copenhagen, leather, tan, green, violet and gray; maiden smart 32-in. coat models; semi-fitted back, single-breasted front; beautifully lined with changeable silk serge lining; inlaid silk collar; full plaited skirt; sizes 13, 15 and 17; regular value $18.50; special priced.....**$9.90**

Lot 2—$25 Suits for $14.90.

Girls' Suits made of the best quality, newest Shack Skin Cloths, in gray, navy, new blue, leather and tan; coats in nobby 32-in. length; semi-fitted back, 3-button front; lined with the best quality, self-color peau de cygne; inlaid collar of silk moire; skirt full plaited; sizes 13, 15 and 17; regular $25 value for.....**$14.90**

Sale of Girls' Coats

REEFER, SEVEN-EIGHTH AND FULL LENGTH STYLES.

Several hundred Coats in a large variety of mannish and girlish styles, in reefer, seven-eighth and full lengths; made of pretty **Striped** and **Checked materials, Serges, Coverts and Black and White Checks,** including **Packer Cloths,** in tan, Copenhagen, navy, reseda and red; some strictly tailored, others tastefully trimmed on collars and cuffs—

5.00 Coats 3.98 **7.50 Coats 5.00**
10.00 Coats 7.50

Other exclusive styles at $10, $12 and $15.

Hahne & Co. Broad, New & Halsey Sts., **Newark, N. J.**

NOTICE OF ASSIGNMENT.

NOTICE is hereby given that GEORGE WATTS, trading as GEORGE WATTS & COMPANY, conducting a GENERAL BUTCHER BUSINESS at No. 327 West Front street, in the City of Plainfield, County of Union and State of New Jersey, hath this day made an Assignment to the subscriber of his estate for the equal benefit of his creditors, and that the said creditors must present their respective claims under oath or affirmation to the subscriber, at his place of business, No. 248 East Third Street, Plainfield, New Jersey, within three months from the date of said General Assignment, or the same will be barred from coming in for a dividend of said estate.

Dated March 29th, 1910.

RALPH I. TOLLES, Assignee.
FRANCIS J. BLATZ, Attorney.

Fee $7.56. 4 1 5 oaw-f

NOTICE OF DISSOLUTION OF PARTNERSHIP.

Notice is hereby given, that the partnership lately subsisting between Julia H. Thornton and Susie H. Kay, of the City of Plainfield, New Jersey, under the firm name of Thornton and Kay, was dissolved on the thirty-first day of March, A. D. 1910, by mutual consent. All debts owing to the said partnership are to be received by said Julia H. Thornton, and all demands on the said partnership are to be presented to her for payment, at No. 150 East Fifth Street, Plainfield, New Jersey.

April 1, 1910.

JULIA H. THORNTON,
SUSIE H. KAY.

Fee $5.88. 4 1 5 oaw-f

WALKS

Poor material, low prices and poor workmanship are comrades.

But when only **Trap Rock and Portland Cement** are used by experienced workmen, the best of results are obtained.

OUR WORK PROVES THIS

R. G. BUSH

Tel. Con. 743-5 South Ave

JOHN WIRTH

(Successor to Henry Liefke.)

BAKERY AND CONFECTIONERY.

201-203 West Front St. Tel. 728

Orders delivered at short notice.

A. H. ENANDER,

Sanitary Plumbing, Gas Fitting Steam and Hot Water Heating.

Contractor for Sewer Connections

125 WATCHUNG AVE.

PLAINFIELD EXCHANGE FOR WOMAN'S WORK,

502 Watchung Ave.

Home made cakes always on sale. Fancy cakes on order. Salted almonds, Glace nuts, and fudge. On Fridays baked beans and codfish cakes.

One of the Highest Authorities

on wills in the United States has made the statement that fully fifty per cent. of wills contain some obscurity or omission, and are thus open to attack or are fatally defective.

Come in and talk it over

Fidelity Trust Company

NEWARK, N. J.,

when selected as Executor or Trustee always brings to the making of the will, as well as to its later execution, all the benefit of its extensive experience and wide resources to protect the testator against his own possible errors or omissions.

A Trust Company reduces to a systematic method the business of managing Trusts, to the consequent benefit of the estate.

Table Linens, Towels, White Goods, Ginghams, Underwear and Hosiery at
PUTNAM & DEGRAW'S

N. Y. AMUSEMENTS.

Several changes have been made in the circus at the New York Hippodrome. A number of new acts have been added, amongst them may be mentioned Strongfort, who is billed as the perfect man and who justifies his claim to the title, at least to the extent of an extremely fine physique. In his "Poses Plastique" he shows to good advantage a splendidly developed body and the culmination of his act is a feat of strength of somewhat unusual order, i. e., Strongfort holds up by means of his body, a bridge over which a 40-horse power automobile containing six passengers and a chauffeur passess at ful speed. There are ten acts in the complete circus program, besides the three big spectacles "A Trip to Japan," "The Ballet of Jewels" and "Inside the Earth." The tribe of Marois are still on the bill in their interesting dances and on the whole the Hippodrome show has never been bigger nor better than this year, which is attested by continued capacity business twice a day.

Speed Not Required.

"You are getting too fat to run well," remarked a citizen to Tax Collector Shelly the other day.

"I hope to win in a walk," remarked that jovial country official.—Cuthbert (Ga.) Leader.

The Dose He Preferred.

Doctor—Now, mind, my man, four drops of this mixture three times a day and inhale—

Garge—Must I take it in hale, sure I drink porter as a rule.—Tit-Bits.

—Advertise in The Daily Press.

CROSSED BANDS.

There is at present in Paris a vogue for spiral effects and crossed bands, and tespecially does this idea seem exemplified in afternoon and evening gowns.

Broad bands of gulphur are used like ribbon or in the nature of a sash, while embroidery of breath-taking magnificence (and consequent expense) is used on nearly all costumes that make any pretense to dressiness.

There is no denying the fact that the sashes used by some misguided dressmakers to tie in the fulness of the skirts above the ankles, curtailing any graceful, easy movement and producing a precariously small base for the standing figure, have had their day. But sashes and wide, ornamental bands can be made to give graceful ines to the figure and in no way impede a natural locomotion. Then it is good news that the great minds of the Parisian world of fashion have been sufficiently impressed with the idea to incorporate it in the scheme of many of their latest creations.

Stuffed Tripe.

Cut the tripe in long strips and boil in salted water until tender. Make a stuffing as for roast turkey or chicken; sperad it thin on the strips of tripe, roll each up and hold in place with a wooden toothpick. Arrange the rolls in a buttered pan and bake till done. This dish is delicious either hot or cold.

—Use Press want ads. They pay.

EAT AND GET THIN

This is turning an old phrase face about but modern methods of reducing fat have made this revision possible.

If you are overfat and also averse to physical exertion and likewise fond of the table and still want to reduce your excess flesh several pounds, do this: Go to your druggist (or write the Marmola Co., 988 Farmer Bldg., Detroit, Mich.) and give him (or send them) 75 cents. For this modest amount of money the druggist will put you in the way of satisfying your ambition for a nice, trim, slim figure. He will hand you a large case of Marmola Prescription Tablets (compounded in accordance with the famous Marmola Prescription), one of which you must take after each meal and at bedtime until you begin to lose your fat at the rate of 12 to 16 ounces a day. That is all. Just go on eating what you like, leave exercising to the athletes, but take your little tablet faithfully and without a doubt that flabby flesh will quickly take unto itself wings, leaving behind it your natural self, neatly clothed in firm flesh and trim muscles.

Scheuer's Bargains

For Thursday, Friday and Saturday

Scheuer's Best XXXX Minnesota Patent Flour, 24½ Bag 85c; per Barrel - - - $6.75

Stuffed Olives, 25c size, a bottle **19c**	Svea Wafers for Teas, 25c size, a tin **19c**	Hartley Scotch Orange Marmalade, 18c size, 1-lb. pot **15c**	Pure French Olive Oil, 38c size, a bottle **32c**	Breakfast Cocoa, Gold Medal Brand, 20c kind, a tin **15c**	Maraschino Cherries, 25c size, a bottle **21c**
Duryea's Satin Gloss Starch, 10c size, a pkg. **7c**	Large Queen Olives, quart Mason jar **25c**	Imported Sardines, Packed in Olive Oil, 20c size, ½-lb. tin **16c**	Swift's Pride Laundry Soap, ten 5c cakes **35c**	Swift's Pride Cleanser, 10c size, a can **8c**	Jello, Ice Cream Powder, a package **12c**
Powell's Chocolate Covered Crackers, worth 25c lb., a lb. **18c**	Fresh Milled White Rolled Oats, 6-lb. bag **23c**	National Biscuit Co. Uneeda Biscuits, per pkg. **4c**	Choice Broken Rice, a lb. 5c, 6 lbs. **25c**	Kippered Herring, 10c size, 3 cans **25c**	Smoked Bloaters, 5c kind, each **3c**
Peanut Butter, Beechnut Brand, 25c size, a jar **21c**	California Asparagus, Alto Brand, 25c kind, a can **20c**	Tomatoes, Reliance Brand, 10c kind, 3 cans **25c**	Stringless Beans, 12c kind, a can **10c**	Spinach, Garland Brand, 12c kind, a can **10c**	California Plums, Delmonte Brand, 22c kind, a can **18c**
Fancy Maine Potatoes, cook white & mealy, ½ bushel basket **39c**	Choice Delaware Sweet Potatoes, 6-qt. pony basket **35c**	Fancy Cape Cod Cranberries, a quart **8c**	New Florida Beets, a bunch **6c**	Fresh Asparagus, a bunch **25c 30c 35c**	Fresh Water Cress **5c**
Fresh Spinach, ½ peck **15c**	Jersey Parsnips, pony basket **18c**	Yellow Turnips, pony basket **18c**	Juicy Florida Oranges, a dozen **25c 30c 35c**	Fresh Green String Beans, a quart **15c**	Spring Onions, a bunch **5c**
10 Stamps with California Prunes 3-lb. carton choice **25c**	15 Stamps with 1 package Fluffy Ruffle Starch **10c**	20 Stamps with 3 large rolls Toilet Paper **25c**	10 Stamps with large bottle Witch Hazel **25c**	10 Stamps with 1 bot. Green Seal Salad Dressing **21c**	25 Stamps with 1 bot. Oak Orchard Preserves **25c**

Demonstration of Silver Star Stove Polish, World's Best Polish, 10 Stamps with a 10c box, 15 Stamps with a 15c box

10 S&H Stamps with

3-lb. box Starch.....20c
Large Bottle Blue.....10c
1 box Ball Blue.....10c
1 box Allen's Talc. Powder...10c
1 box Allen's Tooth Powder..10c
1 package Macaronni.....10c
1 package Spaghetti.....10c
1 bottle Vanilla.....15c
1 bottle Lemon Extract.....15c
1 can Black Jack Stove Polish 10c
1 can Liquid Enameline.....10c
7-lb. bag Salt.....10c
1 package Parlor Matches....12c
1 bottle Ammonia.....10c

Specials in Our Meat Department

Fancy 2-lb Broilers, lb.....28c
Fancy Roasting Chickens, lb.....25c
Fancy Young Fowls, lb.....22c
Fresh Pork Shoulders, lb.....16c
Fresh Jersey Pork Loin, lb.....18c
Prime Leg of Lamb, lb.....20c
Fresh Plate Beef, lb.....8c
Fresh Chopped Beef, 2 lbs for.....25c
Swift's Premium Hams, lb.....20c
Swift's Premium Smoked Tongues, lb.....22c

Extra S&H Stamps

100 S. & H. Stamps with 1-lb can Scheuer's Baking Powder.....45c
100 Stamps with 1 lb 60c Tea.
70 Stamps with 1 lb 50c Tea.
30 Stamps with 1 lb 35c Tea.
30 Stamps with 1 lb 32c Coffee.
30 Stamps with 1 lb 29c Coffee.
20 Stamps with 1 lb 27c Coffee.
20 Stamps with 1 lb 23c Coffee.
10 Stamps with 1 lb 18c Coffee.
10 Stamps with ¼ lb 50c Tea.

This Company has the resources, organization, and connections which enable it to be of the utmost service to corporations, firms and individuals whose business it desires and to whom are extended the facilities acquired through eight years of service to the business community.

THE PLAINFIELD TRUST COMPANY

Capital & Surplus over $300,000.00

Deposits over $2,800,000.00

WEINBERGER'S

202 WEST FRONT STREET

Tomorrow, Saturday, Phenomenal Bargains in Men's Handsome

New Spring Suits at

$10.00

Suits that any man accustomed to wearing $15.00 suits will be proud to wear; stylish models, excellently tailored and positively worth double; tomorrow's sale price.....$10.00

Men's Custom Tailored Suits at $15.00

Positively the best suits at $15.00 ever offered; suits that are equal to any $20.00 suits made; cut on extreme models for the young fellow and more conservative models for the man of quiet taste; all hand tailored, in plain and fancy worsteds, serges and cassimeres; trousers cut regular and peg top, with plain or cuff bottom.

Best Values Ever Offered at $15.00

NEW YORK CLOTHING CO.

J. WEINBERGER MRG.

202 West Front Street -- -- Plainfield, N. J.

Our Spring Styles in Men's, Women's & Children's Clothing Are the Talk of the Town.

The Greatest Variety Ever Shown By Any Credit House

$1 per week Payments will keep Yourself and Family Well Dressed.

The Old Reliable

PEOPLES CREDIT CLOTHING Co.

129-131-133 East Front Street

OVER ADELBERG'S

A CHARCE ACCOUNT WITH US

Brings Happiness to the Entire Family

$1 a Week

For Good Clothes at Cash Prices

Alterations Free

THE NEW CREDIT STORE

PLAINFIELD CREDIT OUTFITTING CO.

Cor. Front & Somerset Sts., Plainfield, N.J.

OVER VANCAMPS FURNITURE STORE

A. G. HOOLEY'S DOGS KEEP WINNING PRIZES

At the Mississippi Valley Kennel Club show, held in St. Louis, Mo., last week at which a large number of the finest setters of the south and west are exhibited, the Meadowview Kennels showed a new young dog, "Meadowview-Gleam-O'Dawn," only ten months old, who won first puppy, first novice, first limit, first open American bred, first open, first winners, and special for best setter in the show. "May Bell," of the same kennel, the bitch that won the special at Pittsburg for best setter, won firs open American bred, first open, first winners, and special for best English setter bitch.

"Gleam-O'Dawn" and "May Bell" won first brace in setters and were reserved for best brace in show over all the different breeds exhibited.

From St. Louis show they were taken to the Cincinnati Kennel Club show at Cincinnati, Ohio, where they yesterday repeated their St. Louis winnings, "Gleam-O'Dawn" getting first limit, first open and special for best setter in show; while "May Bell" won first open and first winner and with "Gleam-O'Dawn" won first brace class.

English setter breeders and experts who have seen and examined this brace consider them the two best English setters in America today, and as it is understood that England's best has been imported to this country it would seem to make these the champion brace of the world.

Music at the City Market.

An attraction at the City Market tomorrow afternoon and evening will be orchestral music. In the afternoon there will be piano and violin music, Mrs. Violetta Staples being the violinist. In the evening Allen F. J. Squires' orchestra of three pieces will render a fine program.

Miss Emma Gifford, an instructor in the Passaic public schools, visited the borough high school this morning.

Mr. and Mrs. Harry W. Marshall, who formerly resided on Grant avenue, but who have been boarding for some time, have decided to resume housekeeping at 322 East Front street.

THE FORUM.

Replies to Mr. Hand.

Editor, The Daily Press:

I take this opportunity of replying to the letter of Mr. Charles H. Hand, which appeared in your issue of April 7. My answer is in the order in which the gentleman arranged his remarks.

First. If the city owns its water plant, it will be able to sell to the adjoinining municipalities and by owning a plant, it would not have to necessarily own the present plant. A city water plant would break the water monopoly.

Second. The city may be deprived of the income of $6,000 from the present water company, but it will save $11,000 which is now pays to that company for water for city purposes and unless the water company were to get out of business, the city would still continue to collect taxes from it.

Third. The suggestion that the price which should be paid under condemnation proceedings for the present water plant is a million and a half or even a million, is bosh and was cleverly launched upon the unsuspecting public by someone, I do not know who, and Mr. Hand like myself, has heard about it. It will cost much less than a million dollars in all probability to build a suitable city water plant. Then, we are not so much interested in supplying other muncipalities as we are in seeing that other municipalities are not supplied with our water and if it continues, we will have to some day go short. The water plant and the bonds which would have to be issued to pay for it, unlike other public improvements, is a paying proposition and will undoubtedly bring in a handsome return to the city which will enable the city to pay the interest and retire the bonds in a short term of years. Anyway, the city's responsibility will be a fixed quantity measured by a defined legal obligation and the monopoly of water will be in the hands of the people, whereas, under the present arrangement, the city's liability, while fixed until May 1, 1912, is mere conjecture, uncertain and the monopoly is owned by private interests. Mr. Hand surely does not want to figure for the water company that it is not making money. Such a presentation of the company's side of the case would not be accepted by the people seriously.

Any bonds for the payment of a water plant can not be added to the city's debt, so that eliminates Mr. Hand's objection in that respect. Why? Because it is a public necessity.

The balance of Mr. Hand's letter which refers to arc lights, collection of ashes and garbage, police department, etc., are all right but are irrelevant and have no bearing, whatever, on the water question. My reasons for supporting a favorable vote by the people on the 19th day of April are:

First. That without such a vote, the Council is powerless to do anything regarding the water question.

Second. That the trust of the people of Plainfield should be lodged in the City Council, for we can unload an unfit City Council, but we cannot unload a water octopus.

Third. That the Council will not be compelled to accept the findings of the Court in condemnation proceedings.

Fourth. That the installation of a municipal water plant will break the water monopoly.

Fifth. That water is a public necessity and should not be capitalized by private interests.

Sixth. That the water of Plainfield is now being sold to the municipalities of Westfield, Cranford, Roselle, Elmora and Elizabeth and that these places are rapidly building up and the additional demand for water jeoparizes and imperils the supply for this city and will place Plainfield in a position wheer it will have to compete with these municipalities for the privilege of purchasing its own water.

Seventh. Water, unlike any other public utility, brings in a large income and will not only carry itself, but provide a sinking fund for enough to redeem it in a short term of years.

Eighth. It will save the city $11,000 a year which it now pays for water for city purposes.

Ninth. That it is rediculous to assume that the present water company is not making money.

Tenth. That if condemnation proceedings were instituted and the relative value ascertained, it would result in our getting more taxes out of the water company and that in itself would be a sufficient reason why the people should vote in favor of the Council proceeding to take up the matter.

Eleventh. If through condemnation proceedings, the city finds that the company has been making a lot of money, the court in fixing the price would probably recognize that and it would materially reduce the price which the court would fix for the purchase of the water plant.

Twelfth. That the natural law is specifis and decrees that water is essential to human life. The human law which the wiseacres have invented say: "Pay your water tax, or do without water." My personal opinion is that under a proper administration of government, and equitable, economic conditions, water should be supplied by the authorities to the people in abundance free of charge and that the nearest we can get to that condition at present, will be for the city to operate is owa water plant which will undoubtedly result in lowering the charges for water.

WILLIAM JEFFERY.

P. S.—I have no personal grievance against the water company or any of its officers and believe them to be as good gentlemen as are engaged in other business. My position is, that water being a public necessity, should be controlled and operated by the people and not by private interests for profit.

TO FIX CITY BUDGET NEXT MONDAY NIGHT

The Common Council will hold an adjourned meeting Monday night to pass upon the tax budget for the coming year. According to the best of information the total amount is not likely to be in excess of that of last year, which was $396,000. Some few departments will probably get a little more money, and if the finance committee can cut down the appropriations they will do so. It is said that the poor department wants an extra $500, making $7,000 in all, and that the fire and street departments are likely to get an additional sum.

Last year the street department received $34,000 and the fire department got about the same, and it is said that both will ask for a little more money to meet certain needed improvements. It is not known what the police department will get. Last year the appropriation was $28,000.

The finance committee with City Treasurer W. F. Arnold will hold a meeting tonight or tomorrow night to go over the various amounts and prepare the budget for presentation on Monday night. It is the policy of the committee this year to keep the municipal expenses down and for that reason is particularly anxious not to exceed last year's total amount Of course, the county and school tax has to be reckoned with and the exact figures cannot be determined until th e county and school amount is learned.

$500 for Tuberculosis Work.

The Easter Mart which was concluded at Grace church parish house, last night, was a great success, and it is expected that nearly $500 will be realized as profit for the Anti-Tuberculosis League of Plainfield and North Plainfield.

—Press Want Ads. Pay. Try one.

Owing to the delay in the repairing of our new store at 130 WEST FRONT STREET, we are conpelled to remain at our old store

124 East Front Street

until Monday, April 11.

To celebrate the last Saturday in this store, we will give you your choice of our finest Suits that were sold at $14.50 to $22.50. Saturday special at

$8.50, $10.50 AND $12.50

Also Special Prices on Boys' Clothing

1,000 Pairs of Trousers to be Sold at Less Than Half Price

2.50 and 3.00 TROUSERS - - - - - $1.49
4.00 and 5.00 TROUSERS - - - - $1.98
6.00 and 7.00 TROUSERS - - - - - $3.98

THE OUTLET 124 East Front St.

Four Doors East From City National Bank

FREEHOLD AND PLAINFIELD N.J. Levy Bro's TWO STORES

LADIES' WEAR-FOR-EVER STOCKINGS.

6 pr. for 90c

Guaranteed to Wear 6 Months.

Showing of New Models in Corsets

R. & G., W. B., Nemo and Thompson's and SALE OF R. & G. SAMPLE CORSETS

39c Silk Lisle and Chamisette GLOVES, at 29c.

25c LINEN SUITING, in all the new shades, 18c a yard.

18x38-in. HUCK TOWELS, values 15c, at 9c.

Several hundred Sample Corsets representing styles ranging from $1.00 to $2.50 a pair; not all sizes of any particular style, but all sizes are represented in the assortment. Specially priced for this sale at

79c and 98c a pair

Three special values in ladies' fine SHIRT WAISTS, $1.98, $2.48 and $2.98. Worth a third more.

BURSON'S 25c STOCKINGS, the kind knit without a seam, 19c a pair.

Men's 59c Union made OVERALLS, 49c a pair.

As the Romans Did.

Anyone who has made a trip to sea has seen the ingenious, propeller-shaped appliance which is thrown overboard at the end of a long cord, and by means of which the officers get an approximate idea of their speed. This is not a new idea, for in ancient times the Romans had a similar appliance for ascertaining their rate of progress at sea. They dragged little paddle-wheels behind their ships, the revolutions of which enabled them to estimate the distance which the ship had traveled.

A Gentleman.

A gentleman is consistent, not changeless. A gentleman straightens his robe and settles his face. He is stern and men look upon him with dread. Few or many, small or great, all is one to a gentleman; he dare not slight any man. He will banish from his bearing violence and levity, from his speech the low and unfair.—Confucius.

Don't Mention It.

The politest man in Boston collided violently with another man on the street. The second man was angry. "My dear sir," said the polite one with a bow, "I don't know which of us is to blame for this encounter. If I ran into you, I beg your pardon; if you ran into me, don't mention it."—Success Magazine.

Reason for Her Choice.

"Yes, I love both Santa Claus an' Jesus," a good little sister instructed her curious junior, "but I think I love Jesus best, 'cause he don't never ask if you've been good before he leaves you presents, an' Santa," voicing a disillusion, "when you grow big like me, you find he ain't never been true!"

Life.

Life is too short. We ought to have one life to love, one life for learning, and another to do good deeds. As it is, one is almost forced to give up learning if one wants to love, and if you want knowledge, you must give up love. This is cruel.—Ernest Renan.

A Poet's Estate.

After 57 years, the Russian courts have settled up the estate of the poet Gogol, celebrated in his day as a writer of lyrics. The poet died of hunger, kneeling before an ikon. The estate is valued at 43 roubles and 88 kopecks, or about $21.50.

Dead Perfection.

We heard it said of a certain man lately that he had no vices. He should get some. Every man should have a vice or two. Being a member of a lodge and wearing plumes and badges is better than perfection.—Atchison (Kan.) Globe.

Difference in Laughter.

A good honest laugh at a good honest joke or bit of sarcasm rubs out the gathering wrinkles of care; but an ill-tempered joke, is like a poisoned arrow, which makes a wound, and leaves its poison after it is withdrawn.

The Chief Surprise.

A New Jersey man found $5,000 in a Bible which his grandmother gave him 35 years ago. What makes the incident remarkable is, of course, that he found the money at all.—Atlantic Journal.

Two Changes Possible.

"When a man has a rip in his coat and only three buttons on his vest," writes a western sage, "he should do one of two things; either get married or get divorced."

Discontent in Idleness.

There is no satisfaction—only misery—in idleness. The woman or man who makes no practical use of leisure hours is almost invariably discontented.

Unprofitable.

Offhand we should venture to pass the remark that counterfeiting is about the worst paid profession in the catalogue.

Keep at It.

Keep your light a-burning. Lots of things do not seem to be worth while, but it is not safe to look at them in just that way. Keep on doing.

Family of Churchmen.

Rev. Samuel Skrene, vicar of Laneham, Nottinghamshire, England, has seven sons and they are all priests of the church.

Can't Always Be Kept Down.

Who rises every time he falls will some time rise to stay.—William Morris.

To Be Pitied.

Some men would be always unhappy if they never deceived themselves.

Going Through Life.

Some men fight their way through life. Others expect to be pushed through.

It Doesn't Appeal to Him.

The man who has no sons is always slow to accept the theory that boys will be boys as a good excuse.

Ancient Adage.

Some remedies are worse than the disease.—Syrus.

To Those Contemplating Marriage.

If thou wouldst marry wisely marry thy equal.—Ovid.

THE OLD RELIABLE HOME FURNISHERS

COWPERTHWAIT AND VAN HORN CO.

73-75 MARKET STREET ESTAB. 1860 NEWARK N.J.

Everything for Housekeeping

Everything that's worth while and at Lowest Prices Known!

Several acres devoted to our one business—*the Outfitting of Homes.* Whether your wants are moderate or elaborate, our 49 year experience fits us to serve you on a trustworthy plan, in *every* instance.

Furniture
For Dining and Bedroom, Parlor, Library and Kitchen.

Ranges and Stoves
Largest Stove Store in the State
The Portland Range and a score of other warranted makes. Parlor, Oak, Cylinder, Pot and Laundry Stoves—Oil Heaters, Etc., Etc. Complete line of repairs and parts at low prices.

Floor Coverings
Rugs and Carpets of every weave—Oil Cloths, Linoleums, Mattings, Etc.

Housefurnishings
Dinner and Tea Sets, Silverware, Lamps, Clocks, Pictures, Kitchen Supplies, Etc., Etc.

"Acme" Washing Machine
Cuts wash day work in half—easy to run.

"Old Reliable" Sewing Machine
Gives results of the highest priced makes, at far less cost to you.

Also Agency for the Famous White Sewing Machine.

"VICTOR" TALKING MACHINES
and Records—a full line on sale—on credit terms.

Storage Warehouse: excellent rooms, spacious and airy — rooms to move goods—low rates, always.

EASY CREDIT 6 months, 1 year, or 1½ years time to pay—or 10 per cent off for cash.
EVERY PRICE MARKED IN PLAIN FIGURES.

Gayle Hardware Co.

SELLS RELIABLE

Garden and Flower Seeds, Garden Tools and Wheelbarrows, Poultry Netting and Wire Fencing, Lawn and Garden Fertilizer.

LAIRE'S CELEBRATED LAWN GRASS MIXTURE—LAWN MOWERS SHARPENED

GEM DOCKASH
COUNTESS
DUCHESS
RANGES
OUR FAMOUS TRIO

Royal Granite Steel Ware

TEL. 398 FRONT ST. and PARK AVE.

Tailored and Dressy Suits FOR MEN

Our trade for this Easter was way ahead of the preceding one of last season, which designates an appreciation of the public of the kind of merchandise we carry, as well as the Low Prices in comparison we charge, but time alone explains the fact. We started in this store in 1886, some 24 years ago, and have grown with an increase each and every year. We have prepared for you all the new novelties in **Suits**, and **Top Coats** to choose from, and **Hats, Ties, Shirts, Gloves, caps, Fancy Vests.**

Werner's Clothing House

CLOTHING TO ORDER 206 WEST FRONT STREET

Best Quality Ice 35c a hundred

We Are Selling the BEST ICE at the LOWEST PRICES

Special Prices will be given to large consumers on application.

Plainfield Ice & Supply Co.

ICE, COAL, LUMBER, MASONS' MATERIALS, Etc.

222 MADISON AVE. Tel. 1040 and 1041

1910 SPRING STYLES 1910

HAWES HATS $3.00 STANDARD HATS $2.00
Made by Hawes

ALL HATS GUARANTEED

Jas. R. Blair 119 Park Ave.

THE PRESENT DAY

requirements are for **Furniture** well made and finished and attractive in style. Our warerooms are filled with furniture—of **Standard Quality**—designed to meet the general demand for **High-Grade Goods** prices at within the reach of all.

LET US SOLVE

the **Refrigerator Problem** for you. We have the "White Stone" and "Porcelain" lined Refrigerators—built on sanitary principles.

Priced From $21.00 to $56.00

Powlison & Jones

149-151 EAST FRONT ST., PLAINFIELD, N. J.

OUT OF THE HIGH RENT DISTRICT

DWYER & CO.

FORMERLY OF THE FIRM OF J.W. GREENE & CO.

329-335 PLANE ST. THREE DOORS FROM MARKET ST.

NEWARK

This Comfortable 7.50 Mission Rocker

Just Like the Picture Given Away Absolutely

FREE

TO BE GIVEN AWAY FREE

With a $25 Purchase or Over

In Furniture, Carpets & Rugs

THIS premium is quite an item in itself, but we don't believe in doing things by halves, so we go the limit and GUARANTEE TO SAVE YOU 25% on your purchases of everything in home furnishings, a merchandising feat made possible by being

"Out of the High Rent District"

There is no reason why you should continue to pay the long profits, tacked on by the high rent, swell front houses, for goods of no better quality than ours.

Remember This solid weathered oak MISSION ROCKER does not cost you one penny—DELIVERED TO YOUR HOME ABSOLUTELY FREE with a $25 purchase--CASH or CREDIT.

Dining-Room Chairs

Substantially built of selected solid oak, very nicely polished, fitted with comfortable cane seat. Regular price $1.50; special, each,

79c

Not More Than Six to a Customer

Combination Offer

ENAMELED IRON BED, SPRING AND MATTRESS

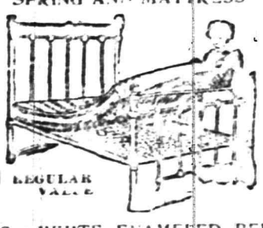

One WHITE ENAMELED BED, well constructed and of neat design, in any size; one ALL METAL, VERMIN PROOF SPRING, and an excellently made COMFORTABLE MATTRESS; total value, $8.00; our "Out of the High Rent District" price for the OUTFIT, ALL COMPLETE, only..... **4.98**

DONT WORRY
Get the Habit
"It's Easy to Pay the Dwyer Way"

Oak Side Board

Regular $15 Value

This highly polished oak side board, fitted with beveled French Plate Mirror, has 3 drawers and deep linen case, regular $15 value for only **7.98**

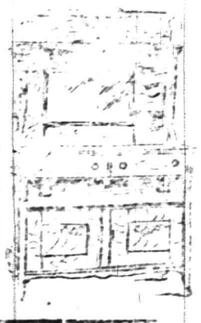

TRY A PRESS WANT AD.

Domestic Financiering

They sat in front of the open fire. The only light in the room was that of the flames. It was just the right setting to invite confidence.

"Now tell me all about him," said the young married woman to the engaged girl, as she stirred the fire.

"Oh, he's perfectly lovely—" began the engaged girl.

"Of course," interrupted the young married woman. "He is so much like my Jack."

"Oh, he isn't a bit like Jack—"

"Indeed!" The married woman stiffened perceptibly

"I didn't mean it that way," protested the engaged girl. "They are both the very nicest men in the world—only different. We are to be married very soon and I wanted to ask you about the expenses of a flat."

"Yes, I can tell you all about it," said the molified young married woman. "Jack says I am the best manager he ever saw—best at spending and best at saving. It sounds paradoxical, doesn't it? Now I am going to confide our secret to you, though Jack says, 'Let's not let the world know.' So you musn't tell any one."

"You can rely on me," said the engaged girl. "That is, of course, I'll tell Harry."

"First, let me advise you to learn to manage your husband," counseled the young married woman, sagely. "This part, of course, you mustn't tell Harry. Let all important suggestions come from him. If you need a new hat tell him he looks so nice that you hope he won't be ashamed to go out with you in your old hat—that you just can't afford a new one—and see what will happen. Second, don't economize—"

"But we'll have to," said the engaged girl. "We must be very careful the first year."

"Beware! That will be a precedent he'll always expect you to live up to. Don't do it. You can save money another way—our way. The usual trouble with a bride is that she makes the grocery bill so small at first her husband thinks it is economy to be married and so he allows himself more cigars than ever.

"As for clothes! Women make over their trousseau until a man thinks dresses and hats grow on trees. No, my dear, that isn't the way. It is much easier to get money when you are first married than it will be later. I know mamma always had to wait until winter for her summer clothes and then it would be warm weather before she got her winter outfit."

"I can do my own sewing and I am learning to make bread—"

"Stuff and nonsense! Not that I don't believe in learning to cook—Jack encouraged my going to a domestic science school as soon as we began to keep house. Mamma's experience was so different. They didn't have the domestic science schools in her day and she said she cried every meal the first year she was married. Papa's mother was a splendid cook and for a long time mamma just couldn't get the knack. But, as I was telling you, learned to make rarebits, salad dressing and wine sauces first. Of course, Jack asked why they didn't teach us to make bread and to roast meat; but what is the use of learning to make those common things when one can always buy them? At first I did try, but soon I just took to buying everything except my souffles—"

"But the expense?"

"Jack doesn't mind if they do cost a trifle more. He says he thanks his stars there are plenty of delicatessen stores. Anyway, we are saving so much money that the extra cost of food doesn't worry us.

"Jack is so good about giving me all he earns—every cent. I save it all and buy what I want on credit. Jack didn't know at first that I had the money put away in an old trunk.

"When the bills began to come in thick and fast he laughed—that is, at first; then he scolded and I—cried. That made him feel so like a brute that he said I could charge anything I wanted to, though goodness knows how he could pay the bills. Then I told him I was saving his money—"

"I don't think Harry would want me to charge things," said the engaged girl, doubtfully.

"When I explained it to Jack he thought me a perfect wonder. 'Give me the cash for the grocer,' said he, 'and I'll give you a nice new bank check for the amount and you may keep it as long as you want to—the longer the better.'

"I told him I would keep all the checks he gave me until we had been married 25 years. He was so pleased! Now he writes me extra big checks every month and takes the cash to pay the bills. I keep the checks safely.

"So we have everything we want and save a lot, too. It isn't necessary to economize—that is, if Harry is half as generous with his bank checks as Jack is."

What Worried Him.

"You look worried, Biffkins."

"I am."

"Somebody ill at home?"

"No."

"Business isn't what it should be, eh?"

"That ain't it."

"Well, then, what worries you?"

"I was just wondering how it's going to be possible to heat them aeroplanes in the winter."—Cleveland Plain Dealer.

IT MADE A DIFFERENCE

The young woman in the pretty gown and displaying the becoming style of coiffure surveyed with some perplexity the young man who supposedly called on her because he wanted to gaze into her eyes and listen to her well-modulated voice. He was doing neither, however.

Ever since his arrival he had been burrowing in a heap of back numbers of a magazine popularly deemed attractive only to feminine intellects.

"For goodness' sake, Albert," she broke forth at last, "what on earth causes you to be so fascinated by those magazines? What's the trouble?"

"I was just looking at the pictures," explained the young man, earnestly. "They print such splendid views of houses sometimes. I was hunting them up."

"Houses!" cried the young woman. "I didn't know you were interested in architecture!"

"Oh," said the young man, "I'm not—just as architecture. But I was trying to see if any one had any really clever ideas, you know, as to plans. Sometimes another fellow will come out with exactly the thing you have in mind and can't just figure out yourself."

"But why are you so interested in houses?" demanded the young woman, a little bored.

"Well, you see," said the young man, "I've had a lot for a good long time out in a suburb and I rather thought maybe I'd put up a house on it. You can always—er—rent a house, you know. It seems to me like a good way to invest money. Doesn't it to you?"

"Why, I suppose so," said the young woman, disinterestedly. "I don't know much about those things when you come right down to it—investments, I mean."

"Well, you'd know about a house, wouldn't you?" asked the young man, anxiously. "Whether it was right—and all that—things a man would never think about. You see, if I put one up I don't want it to be a failure. You could sort of advise me, couldn't you?"

The young woman wrinkled her brow delicately and strove to appear polite. It was difficult because she was a little resentful that he had not noticed the gown she had put on especially for his benefit.

"Goodness!" she cried. "My advice isn't worth anything! How could I tell?"

"Couldn't you tell from the plans?" inquired the young man.

"Those things always make my head ache," protested the young woman. "Like railway timetables and propositions in geometry, I can't make any sense out of them! Why don't you buy bonds or stocks or something like that? Then you won't have to bother. Isn't there always an awful lot of trouble about owning houses?"

"Oh, I don't know," said the young man, a trifle gloomily. "I'd rather build a house than buy bonds. I—er—oh, I can make a lot more out of it! This seems to be a nice house—look here!"

"Ye-e-s," said the young woman after glancing at the plan. "But isn't it awfully small? Only six rooms!"

"That isn't so terribly little!" protested the young man. "There's lots more room in a six-room house than a six-room flat, for example. Still, I don't like that hall. I like a good-sized hall that looks inviting when you come in—don't you?"

"I don't see," said the young woman a bit irritatedly, "why you should bother much about whether it's inviting or not when you're going to rent it. People rent anything. What do you care?"

The young man looked still more gloomy. "Oh, I like to have things right," he said. "Do you think the bungalow style is more convenient or is an upstairs better? And is a porch on the side preferable to one right in front where everybody can break in on you when you're in the hammock, reading?"

"Mercy! I don't know!" cried the young woman. "Please talk to me and put down those old magazines!"

The young man discarded the literature. "There's nothing in them anyhow," he said. "That is, nothing I like any better than my own plan. You see, I've been sort of figuring it out in odd moments and have drawn up one of my own." He drew a carefully folded paper from his pocket and spread it out on the table. "It's like this—can't you take this chair where I can explain it to you?"

The young woman came over to the table with the air of a polite martyr.

"Oh, yes," she said after a little scrutiny, "that's very nice, I'm sure. Yes, I'd build it if I were you. I didn't know you had a lot."

"You don't seem interested in my house," said the young man in an injured tone.

"Why, yes, I am," declared the young woman, wandering away to the other side of the room.

"I had kind of hoped you would be," went on the young man slowly, fingering his pencil nervously, "because—well, you see, Adele, I've been hoping for so long now, that some time—when I asked you—you'd say yes—and the little house was to be—ours, you know!"

There was a little rush and the young woman stood beside him. "Why—I didn't know—I didn't understand—give me those plans! Why, it's a perfectly beautiful house!"

Don't Be a Furnace Slave

The BOYNTON

Square Fire-Pot

PATENTED

FURNACE

reverses the usual order of furnace facts. It requires the least amount of fuel and the least amount of care. In return it gives the biggest, hottest fire you ever knew; a clean, clinkerless fire. It burns all the coal and when you shake it *all* the dust goes up the chimney. BOYNTON furnaces are clean. They give the maximum of heat for a minimum of expense. We will gladly give you the name of the nearest BOYNTON dealer, so that you may investigate.

There are BOYNTON heating plants of all kinds. Ask about our Round or Sectional Boilers for Steam or Hot Water. Also Ranges.

The Boynton Furnace Company,

106 West 37th Street, New York.

If you are dissatisfied with your paper service call on or 'phone

The Hustler

The best service in the city

Morning, Evening & Sunday Papers

'Phone 668-J

William H. Olmsted

331 Watchung Ave.

Proposals for School Supplies

Pursuant to a resolution adopted by the Board of Education of the City of Plainfield, N. J., at a meeting held April 4th, 1910, notice is hereby given that the Board of Education will meet on Monday evening, April 18th, 1910, at eight o'clock, at the Board room in the High School building, corner Ninth street and Arlington avenue, in the City of Plainfield, at which time and place said Board of Education will receive sealed proposals for furnishing school supplies for the ensuing school year, commencing July 1, 1910, a list of which can be obtained at the office of the Board. All proposals to be endorsed, "Proposals for School Supplies" and addressed to the Secretary of the Board.

Upon receipt of the bids or proposals, the Secretary will immediately proceed to unseal the same and publicly announce the contents in the presence of the parties bidding, or their agents, provided such parties or their agents choose to be then and there present, and also to make proper record of the prices and terms upon the minutes of the Board. No bids will be received previous to the hour designated, and none will be received thereafter. The Board reserves the right to reject any or all bids.

For the Board of Education.
F. B. CLARK,
Clerk of the Board.

Advertised Mail Matter.

E. H. Bird, P. M.

APRIL 4, 1910.

Arcury, Mrs. J.	Moore, Mr. H. W.
Barber, Miss E.	McClan, Wr. Wm.
Brady, W. H. H.	McIwee, E.
Bidencope	Nelson, Mr. V.
Bulmer, Mr. H. F.	Perine, Mrs. M. J.
Bittner, Mr. E.	Perrine, Wm.
Boland, Mrs.	Pierce, Mrs. Frank
Brokaw, Mr. W. H.	Randolph, Mrs. M.
Barnes, Mr. B. H.	Russell, Miss G.D.D.
Baird, Mrs. E. G.	Roberts, Miss Ida
Briant, Russell	Rogan, Miss S.
Curry, Rev.	Rice, Miss E. M.
Coles, Miss Jennie	Reiley, Jesse L.
Carey, Mr. Herbert	Rathbun, Mrs. R. H.
Cranmer, Dr. C. C.	Slinn, Mr. John
Dorsey, Miss Lucie	Smith, Mrs. E. E.
Duffy, Mr. Michael	Stanley, Mr. Harry
Eaksen, Miss Reina	Schwed, Mrs. Jas.
Furey, Miss Iolet	Simmons, Miss H. P.
Finecy, Mr. Michael	Skillman, Mrs. G.
Grath, Mr. F. M.	Stillman, Mrs. F. W.
Holmes, Mrs. C.	Thomas, R. E.
Hallock, Miss S. A.	Thompson, Miss F.A.
Hale, Miss M.	Tilney, Mr. N. L.
Hillyer, Miss F.	Vasselo, Mr. Taney
Henry, Mr. G. C.	Vechan, Mr. W.
Holt, Robert S.	Wright, Mr. Harry
Hubel, Mrs. Cath	Willis, Mrs.
Ivins, William	429 Hancock St.
Jones, Irwin	Van Cleef, Miss C.
Jones, Miss Kath.	Fourth Class Matter
Judson, Newton	Dorrance, Mrs. H.
Le Vine, Helen	Ryan, Mrs. L.
McCullough, Miss E.	Vail, Mr. I. R.
Louis, Mr.	

(PLEASE SAY ADVERTISED.)

Press Want Ads. Pay

Victor Machines and Records are one price the Country over.

You will find that the dealer who can serve you best is

H. V. Lough

150 East Front St.

Edison Records Repairs

Do you realize that Spring is here, and within a few days you will be forced to lay aside your heavy garments for those more suitable?

Why not prepare yourself for the change of climate, and place your order now for a strictly high-class tailored light weight suit or overcoat. It takes time to make good clothes and make them right; therefore, an early call will prove profitable to you.

If you are particular about your clothes, here is the place for you to get finest materials, keen craftsmanship, and perfect fit at a price in keeping with your purse.

Fancy striped blues, plain blues, *conservative grays, and the much* talked about cassimeres and tweeds are well represented amongst the complete line now awaiting your inspection.

Rogoff, the Tailor

110 W. Second St.

Next to Plainfield Theatre.

For $1.50

per month we will clean and press 4 suits and one overcoat. Call for them and deliver the same. Payable $1.50 per month.

Repairing and altering neatly done
Suits to order $20 and up.

Howard W. Cobbs

(Successor to Leslie M. Cobbs.)

146 E. 5TH St. 'Phone 461-L
near Woman's Exchange.

SMALLEY BROS.

147 North Avenue.

BUTCHERS

CHOICE MEATS.
GAME IN SEASON.
ROASTING AND BROILING
CHICKENS A SPECIALTY
BERKSHIRE PORK AND SAUSAGE
Orders called for and delivered.
Telephone 83-A.

JOS. F. BURKE

Successor to
Mrs. John Brown

General Contractor and Grader
Cesspools and Vaults Cleaned
Satisfaction Guaranteed.
Positively the only odorless Excavator in the City.
Estimates cheerfully given
Leave orders at
J. T. Vail's, North avenue., Phone 204
Postoffice Box 718.
For prices address
FRANK BURKE, Manager.
718 Monroe Ave. 'Phone 145-R.

FURNITURE.

Repaired and upholstered. Equal to new. Send a postal to

HARRISON, 140 CENTRAL AVE.,

Cabinet maker, Polisher, Mattress Maker.

William H. Pope,
ELECTRICIAN.
All kinds of Electrical Work done at Reasonable Prices
116 NORTH AVENUE.

J. C. POPE & CO.,
INSURANCE AGENTS!
110 E. Front St. Plainfield, N. J.

KODAKS

Complete line of Photo Supplies.
Printing and Developing
At Doane's 115 Park Ave.

PAINTERS AND DECORATORS.

Take a Look in our Window and you will be convinced that the latest in interior work—Aerochrome Washable Wall Decoration—is very handsome and effective.

Woolston & Buckle

Painters and Decorators

143 NORTH AVENUE.

MOVING DAY

Are you moving? If so, you want the finest

WALL PAPERS

for your new home.
If you are a tenant, tell your landlord that you want to make your selection from our new and complete stock. The result will please you both.

Jas. C. Hansen

Dealer in WALL PAPERS, PAINTS, OILS GLASS, Etc.

141 East Front Street

TEL. 346 ESTIMATES FURNISHED

M. WARREN
PAINTER, DECORATOR and PAPERHANGER
85 SOMERSET ST.,
opposite Sangerbund Hall.

House Painting

of the RIGHT KIND and at the RIGHT KIND OF PRICES.

Yours truly,
T. H. WELLER,
64 Somerset Street.
N. B.—25 Years Continuous Experience.

1910 Wall Papers.

IMPORTED & AMERICAN GOODS.

C. CONOVER & CO.

Decorators, Painters and Paperhangers
Window and Plate Glass.

115 Elmwood Pl. Tel. 1145

Arrival and Departure of Mails

PLAINFIELD POSTOFFICE.
August 1, 1909.

Office opens 7 a. m., closes 7 p. m.
On Saturdays closes half hour later.

NEW YORK MAILS.
Arrive—7.30, 8.40, 11.30 a. m., 2.30, 5.00, 5.30, 8.20 p. m., 12 midnight.
Close—6.30, 8.15, 9.30, 11.50 a. m., 2.20, 6.00, 7.45, 9.00 p. m.

SOMERVILLE AND EASTON.
Arrive—9.00 a. m., 1.30, 3.15 and 7.00 p. m.
Close—8.00 a. m., 1.30 and 4.20 p. m.

PHILADELPHIA DIRECT.
Arrive—7.30, 8.40, 11.30 a. m., 2.30, 7.00 p. m.
Close—6.30, 8.15, 11.30 a. m., 12.35, 2.20, 6.00, 7.45, 9.00 p. m.

THROUGH FAST MAIL FOR EAST.
Close—11.50 a. m. and 7.15 p. m.

DIRECT THROUGH FAST MAILS FOR WEST AND SOUTH.
Close—11.30 a. m., 12.35, 6.00 and 7.45 p. m.

PENNSYLVANIA, WEST OF EASTON.
Close—6.30 and 8.00 a. m., 12.35, 6.00 p. m.

ELIZABETH, DIRECT.
Arrive—8.40 a. m., 2.30, 5.30 p. m.
Close—8.15 a. m., 12.35, 2.20, 6.00, 9.00 p. m.

NEWARK, DIRECT.
Arrive—8.40 a. m., 2.30, 5.30 p. m.
Close—6.30, 8.15, 9.30 a. m., 12.35, 2.20, 6.00 p. m.

WATCHUNG.
Arrive—1.00, 6.45 p. m.
Close—9.00 a. m., 5.30 p. m.

WARRENVILLE.
Arrive—1.00 p. m.
Close—9.00 a. m.

SUNDAY MAILS.
Office open from 9.30 to 10.30 a. m.
Mail closes at 6.15 p. m.

E. H. BIRD, P. M.

Vail
JEWELER AND OPTICIAN

103 Park Ave.,
calls your attention to his
Rimless Glasses.
They Look Good and You See Good.

Advertisements
—FOR—
New York Herald,
World, Times, Sun, Journal,
Telegram, American,
Brooklyn Eagle
—and—
Newark Evening News
Received at
The Daily Press
AT REGULAR OFFICE RATES.

Central R. R. News Stands.

You can get it at the C. R. R. News Stands, both deports, Plainfield Daily Press and Elizabeth Journal, on sale at both stands, Philadelphia Morning, Evening and Sunday Papers. Largest assortment of Magazines and Weekly Papers in the city. Back numbers procured. Brooklyn Papers, English Publications. Daily and Sunday Papers delivered. Orders left at stand receive prompt attention. Open Sundays.

Standard Carpet Cleaning Works

Steam and Compressed Air
Window Shades and Awnings

J. A. GREENE

139 W. 2nd St. Tel. 906-J

EDUCATIONAL.

Plainfield Business College & School of English

Students may enter at any time.
PROF. A. S. HERR, Prin. and Prop
Tel. 795-w. Woodhull & Martin Building.
SEND FOR BOOKLET.

Mathilde L. Bruguiere

Voice Builder and Repertoire in French, English, German, Italian and Spanish
Miss Bruguiere is a graduate from the Royal Conservatory of Dresden, a pupil from A. Orgeni, of the Methods Lamberti and Vierdot. Address

148 E. Front St., Plainfield, N. J.
3 18 1m

THE STARR PIANO CO.
Established 1872.
Branch Factory Office.
CHAS. M. SUHR, Mgr.
614 East 6th St., Plainfield, N. J.

FRESH FRUITS AND VEGETABLES

Every day we are receiving shipments of the Finest Fresh Fruits and Vegetables—the kind whose Quality demonstrates their Value.
Your orders are cordially invited and prompt delivery assured.

W. W. DUNN

THE PARK GROCER
Duer St. and Lincoln Pl

Health Is Wealth

Various boards of health, government inspectors and sanitariums everywhere urge the use of manufactured ICE.

Why? BECAUSE it is pure. We manufacture the purest Ice that can be produced and sell no other. PRICES REASONABLE.

CRYSTAL ICE Co.

MacDONALD & IVAMY,
Exclusive Handlers.

307 Arlington Ave., 'Phone 1023

ICE 35 cents

Commencing April 1, I will deliver ice to families in Plainfield and North Plainfield at 35c per hundred. The quality is the finest natural ice ever cut and the service will be first-class. I solicit the patronage of Daily Press readers and others.

JOHN MORTON

Office 145 North Ave. 'Phone 1086.
Residence, 53 Mountain Ave.
'Phone 454-J. 3 22 tf

Fresh Fish
Is My Specialty
Fred Ivamy
126 W. Second St.
Telephones 1024-1025

John Lo Presti's

405 Watchung Avenue,

California XX Fruits—Nuts and Confectionery of all kinds Spaghetti in all shapes of macaroni, at 10c lb. Pure Olive Oil of Lucca, Italy.

'Phone 404-J. 11 27 tf

McCULLOUGH'S STEAM MILL,

21 Steiner place, North Plainfield, N. J.
R. H. McCULLOUGH, Prop.
Sash, Blinds, Doors, Mouldings, Scroll Sawing, Turning etc.
Estimates cheerfully furnished.

Lincoln Market Frank Neidig Proprietor

94 Somerset St Tele. 781

CHOICE MEATS, FISH AND VEGETABLES.

Heinz's Sauer Kraut

PLAINFIELD BRANCH
Union County S.P.C.A.

Special officer, MRS. S. G. VAN HOESEN, Fanwood, N. J. Tel. 1229-R Fanwood.
All cases reported will be promptly investigated.
11 12 6 mos

Hoagland's Express
FURNITURE MOVING VAN
Careful & Experienced Men
Office 205 Park Av. Tel. 833-w
Home Tel. 648-L.

ALEX. LUSARDI.

Foreign and Domestic Fruits, Choice Confectionery, Nuts, Cigars, etc

211 W. Front St. Tel. 507-W.

Kindling and Grate Wood.

Cedar Posts and Bean Poles. Prompt deliveries. Orders received at
89 SOMERSET STREET.

JOHN MOBUS,

P. O. Box 320. Telephone 19-F-42.

COAL DEALERS.

JOS. HARRIGAN
OLD COMPANY'S LEHIGH COAL
929 South Avenue
Telephone 198.

TenEyck & Harris,

Dealers in
LEHIGH VALLEY COAL

Office Rowley's Drug Store, 218 West Front Street. Telephone 549-w.

Coal I have on hand some very fine Hard and Medium Coal. All kept undersheds. Pea Coal. Coal

25 cents a ton reduction on cash orders.

L. A. RHEAUME

148 East Fourth St. Telephone 86-W
Yard 674 South Second St. Telephone 231

GEORGE O. STEVENS

747 West Front St.

R. L. CLINE

(Successor to C. H. Ruggs & Co.)

Best Quality Lehigh Coal

Yard and office 430 West Third St. Tel. 93

Richard Parrott, Jr.

Dealer in
COAL WOOD AND BUILDERS' MATERIALS.
680-686 South Second Street.
Yard formerly conducted by V. W. Nash.
Telephone 357-W. 3 30 tf

TenEyck & Kelley

Successors to Keeley Co.

COAL

741 SOUTH AVE. Tel. 1155

New Jersey Central

Trains Leave Plainfield.

For New York—2.10, 2.37, 5.41, 6.36, 6.00, 6.27, 6.57, 7.25, 7.28, 7.45, 7.46, 7.55, 8.00, 8.11, 8.30, 8.36, 8.43, 9.29, 9.59, 10.30, 10.55, 11.52 a. m., 12.00, 12.19, 12.42, 1.09, 1.27, 2.33, 2.44, 3.09, 3.50, 4.12, 4.45, 5.53, 6.29, 6.45, 7.09, 7.23, 8.27, 9.37, 9.40, 10.15, 11.28 p. m. Sunday—2.10, 2.37, 5.41, 7.23, 7.58, 8.52, 9.34, 9.45, 10.32, 11.52 a. m., 12.40, 1.09, 1.24, 2.01, 2.41, 3.09, 3.24, 4.29, 5.41, 6.35, 6.48, 8.13, 8.27, 8.35, 9.42, 10.28, 10.41 p. m.

For Newark—5.36, 6.27, 6.57, 7.05, 7.25, 7.46, 8.11, 8.36, 8.43, 9.29, 9.59, 10.55 a. m., 12.42, 1.27, 2.33, 3.09, 4.12, 4.45, 5.53, 6.29, 7.35, 8.27, 9.40 p. m. Sunday—7.23, 8.52, 9.34, 9.45, 10.32 a. m., 12.40, 1.24, 2.01, 2.41, 3.24, 4.29, 5.41, 6.48, 8.13, 9.42, 10.41 p. m.

For Easton, Bethlehem, Allentown and Mauch Chunk—5.18 (8.17 to Allentown), 9.55 a. m., 2.00, 5.23, 5.46, (6.27 p. m., Easton only). Sundays—5.45 a. m., 1.58 5.46, 7.05 p. m.

For Wilkesbarre and Scranton—5.18, 9.55 a. m., 5.46 p. m. Sundays—5.45 a. m., 5.46 p. m.

For Long Branch and Asbury Park, etc., 2.37, 8.11, 10.55 a. m., (12.42 Saturday only), 4.45, 6.29, 7.33, 11.28 p. m. Sundays—2.37, 8.52 a. m., 3.24, 8.13 p. m.

For Lakewood and Atlantic City—2.37, 9.29 a. m., (12.42 Saturdays only), 1.27, 3.09 a. m. Sundays—(7.53 Lakewood *only*), 9.45 a. m., 2.01 p. m.

For Philadelphia—7.13, 7.39, 8.45, 9.13, 10.43 a. m., 12.13, 12.42, 1.39, 2.14, 2.45, 5.13, 6.44, 7.43, 8.50, 9.46 p. m., 1.20 night. Sundays—5.45, 8.45, 9.53, 10.39, 10.43, 11.42 a. m., 12.42, 1.44, 2.45, 3.42, 4.55, 5.39, 6.44, 7.43, 8.50, 9.46 p. m., 11.25, 1.20 night.

For Baltimore and Washington, Daily—8.45, 10.43 a. m., 12.42, 2.45, 6.44, 7.43 p. m.

W. G. BESLER, Vice Pres. & Gen. Mgr. W. C. HOPE, Gen. Pass. Agt

To Whom It May Concern:

This is to notify the Trade in general, Hotels, Saloons, etc., that D. Loprete, of Newark, N. J., the largest Bottle Dealer in the State, has opened a Branch of his business at No. 40 Maple Avenue.

Anyone having Bottles, Papers, Iron and Metals, etc., to dispose of, call No. 1055 Telephone, and same will be promptly attended to.

I have on hand all kinds of Bottles, new and second-hand.

Hotel Trade a Specialty.

Newark address, 189-203 Frelinghuysen Avenue.

E. B. Maynard's

Tonsorial Parlors. Electrical Massage for face and hair. First-class work. Children's Hair Cutting a specialty.
Tel. No 75R.
141 NORTH AVENUE.

L. Moraller & Son,

Watchmakers and Jewelers.
Watches, Clocks and Jewelry.
Fine Watch and Clock Repairing a Specialty.
219 Park Ave., Plainfield, N.J.

J. C. FIELD, Jr.,

411 Park Ave. Tel. 991-W

Stationer & Newsdealer

Eaton, Crane & Pike Co. fine WRITING PAPER.

HENRY WIERENGA

Residence 'Phone 617-J.

Furniture, Freight, Baggage Express and Rigger.

PIANO MOVING A SPECIALTY

Now is the time when you need a

STOVE

and you may as well buy a good stove at a very Low Price. We are selling Stoves—Good Stoves—at low prices.

KADESH & LEVINE,
18 Somerset St.

REAL INDUSTRIOUS.

"You lazy man!" said the irate housewife, shaking her broom; "what do you mean by stretching out under that tree for two hours? You told me if I gave you two or three of my husband's best cigars you would do some work."

"Well, mum, can't yer see I am working wid might an' main?" drawled Sandy Pikes, as he blew a series of blue rings over his head.

"Working? What are you doing?"

"Why, mum, I'm killing de caterpillars in dis tree. If yer'll get me several more of dem good cigars, I'll kill all de caterpillars in de orchard."

The Cynical Bachelor.

"And you do not understand women?" asked the pretty girl.

"I must confess that I do not," responded the confirmed bachelor.

"Well, the way to win a woman is to tell her that you will do anything for her that is reasonable. You know what happens then?"

"She asks you in the next breath something that is unreasonable."

A Library de Luxe.

"You have a very handsome library," said the admiring friend.

"Yes," answered Mr. Cumrox.

"I'm sure you never allow the dust to gather on an interesting collection like that."

"No. The servants are kept so busy dusting the books that I never get a chance to read 'em."

Almost a Break.

"Why don't you ever wear a low cut dress?"

"The weather is changeable, and I'm so delicate."

"But your sister wears extreme decollete."

"Yes; she's indel—I mean she's not delicate at all."

Misunderstood.

"The hired girl ate the pie I made for you."

"Never mind, we will advertise for another."

"Who ever heard of advertising for a pie!"

"I meant another girl, not another pie."

A FOGY'S OPINION.

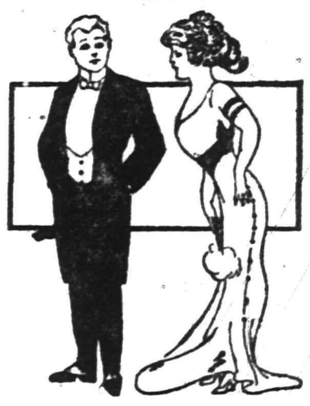

She—So you don't approve of the airship?

He—I won't say that; but I must admit I can't quite see the need of it when steamships, railways and automobiles already afford such extensive opportunities for risking life.

Doze Time.

I dearly love my little bed,
Its comforts never scorning;
But most of all—Oh, sleepy-head!—
I love it in the morning.

Fault of the Cows.

"See here," protested the housewife, "there is water in the milk you bring us."

"I can't help it, ma'am," replied the milkman. "My cows are all temperance advocates, and they will drink water in spite of all I can do."

The Usual Limit.

"I suppose," said the cynical bachelor to the young bride, "that your husband's love is fiery hot."

"Well," admitted the bride, "'taint so hot that it will kindle the morning fire."

A Trifle Miffed.

"I've been owing you a call for the past three years," began the lady of the first part.

"Never mind about paying it," responded the lady of the second part. "The debt is outlawed now."

Paradoxical.

"She walks with an unnatural bend."

"Yes. That seems to be her natural bent."

A Misunderstanding.

Ella—Bella married an octogenarian.

Stella—I don't think that a girl ought to change her religion for a man.

Must Be Something.

Hewitt—Gruet hasn't an enemy in the world.

Jewett—What's the matter with the man?

Obvious Inspiration.

"Never trust a woman," says an eastern writer. We wonder how long he was engaged to her before she threw him over.

Not to Be Outclassed.

Jimmie—It isn't always easy for a man to win in a contest of brains.

Janie—You might, if the contest were in the feather-weight class.

The Man in Lower Ten

By Mary Roberts Rinehart
Author of
The Circular Staircase

Illustrations by M. J. KETTNER

(Copyright, by Bobbs-Merrill Co.)

"Not a drop until you tell me," I said grimly. "Besides, you know very well there's nothing the matter with me. This arm of mine is only a false belief." I sat up gingerly. "Now—why don't you open that window?"

Mrs. Klopton succumbed. "Because there are queer goings-on in that house next door," she said. "If you will take the beef tea, Mr. Lawrence, I will tell you."

The queer goings-on, however, proved to be slightly disappointing. It seemed that after I left on Friday night, a light was seen flitting fitfully through the empty house next door. Euphemia had seen it first and called Mrs. Klopton. Together they had watched it breathlessly until it disappeared on the lower floor.

"You should have been a writer of ghost stories," I said, giving my pillows a thump. "And so it was flitting flitfully!"

"That's what it was doing," she reiterated. Fitting flitfully—I mean flitting fitfully—how you do throw one out, Mr. Lawrence! And what's more, it came again!"

"Oh, come now, Mrs. Klopton," I objected, "ghosts are like lightning; they never strike twice in the same night. That is only worth half a cup of beef tea."

"You may ask Euphemia," she retorted with dignity. "Not more than an hour after, there was a light there again. We saw it through the chinks of the shutters. Only—this time it began at the lower floor and climbed!"

"You oughtn't to tell ghost stories at night," came McKnight's voice from the doorway. "Really, Mrs. Klopton, I'm amazed at you. You old duffer! I've got to thank you for the worst day of my life."

Mrs. Klopton gulped. Then realizing that the "old duffer" was meant for me, she took her empty cup and went out muttering.

"The Pirate's crazy about me, isn't she?" McKnight said to the closing door. Then he swung around and held out his hand.

"By Jove," he said, "I've been laying you out all day, lilies on the doorbell, black gloves, everything. If you had had the sense of a mosquito in a snowstorm, you would have telephoned me."

"I never even thought of it." I was filled with remorse. "Upon my word, Rich, I hadn't an idea beyond getting away from that place. If you had seen what I saw—"

McKnight stopped me. "Seen it! Why, you lunatic, I've been digging for you all day in the ruins. I've lunched and dined on horrors. Give me something to rinse them down, Lollie."

He had fished the key of the cellarette from its hiding place in my shoe bag and was mixing himself what he called a Bernard Shaw—a foundation of brandy and soda, with a little of everything else in sight to give it snap. Now that I saw him clearly, he looked weary and grimy. I hated to tell him what I knew he was waiting to hear, but there was no use wading in by inches. I ducked and got it over.

"The notes are gone, Rich," I said, as quietly as I could. In spite of himself his face fell.

"I—of course I expected it," he said. "But—Mrs. Klopton said over the telephone that you had brought home a grip and I hoped—well, Lord knows we ought not to complain. You're here, damaged, but here." He lifted his glass. "Happy days, old man!"

"If you will give me that black bottle and teaspoon, I'll drink that in arnica, or whatever the stuff is; Rich—the notes were gone before the wreck!"

He wheeled and stared at me, the bottle in his hand. "Lost, strayed or stolen?" he queried with forced lightness.

"Stolen, although I believe the theft was incidental to something else."

Mrs. Klopton came in at that moment, with an egg-nog in her hand. She glanced at the clock, and, without addressing any one in particular, she intimated that it was time for self-respecting folks to be at home in bed. McKnight, who could never resist a fling at her back, spoke to me in a stage whisper.

"Is she talking still? or again?" he asked, just before the door closed. There was a second's indecision with the knob, then, judging discretion the better part, Mrs. Klopton went away.

"Now, then," McKnight said, settling himself in a chair beside the bed, "spit it out. Not the wreck—I know all I want about that. But the theft. I can tell you beforehand that it was a woman."

I had crawled painfully out of bed, and was in the act of pouring the egg-nog down the pipe of the washstand. I paused, with the glass in the air.

"A woman!" I repeated, startled. "What makes you think that?"

"You don't know the first principles of a good detective yarn," he said scornfully. "Of course, it was the woman in the empty house next door. You said it was brass pipes, you will remember. Well—on with the dance; let joy be unconfined."

So—I told the story; I had told it so many times that day that I did it automatically. And I told about the girl with the bronze hair, and my suspicions. But I did not mention Alison West. McKnight listened to the end without interruption. When I had finished he drew a long breath.

"Well!" he said. "That's something of a mess, isn't it? If you can only prove your mild and childlike disposition, they couldn't hold you for the murder—which is a regular ten-twenty-thirt crime, anyhow. But the notes—that's different. They are not burned, anyhow. Your man wasn't on the train—therefore, he wasn't in the wreck. If he didn't know what he was taking, as you seem to think, he probably reads the papers, and unless he is a fathead he's awake by this time to what he's got. He'll try to sell them to Bronson, probably."

"Or to us," I put in.

We said nothing for a few minutes. McKnight smoked a cigarette and stared at a photograph of Candida over the mantel. Candida is the best pony for a heavy mount in seven states.

"I didn't go to Richmond," he observed finally. The remark followed my own thoughts so closely that I started. "Miss West is not home yet from Seal Harbor."

Receiving no response, he lapsed again into thoughtful silence. Mrs. Klopton came in just as the clock struck one, and made preparation for the night by putting a large gaudy comfortable into an arm chair in the dressing room, with a smaller, stiff-backed chair for her feet. She was wonderfully attired in a dressing gown that was reminiscent, in parts, of all the ones she had given me for a half dozen Christmases, and she had a purple veil wrapped around her head, to hide heaven knows what deficiency. She examined the empty egg-nog glass, inquired what the evening paper had said about the weather, and then stalked into the dressing room, and preparmed, with much ostentatious creaking, to sit up all night.

We fell silent again, while McKnight traced a rough outline of the berths on the white tablecover, and puzzled it out slowly. It was something like this:

12	10	8
	AISLE	
11	9	7

"You think he changed the tags on seven and nine, so that when you went back to bed you thought you were crawling into nine, when it was really seven, eh?"

"Probably—yes."

"Then toward morning, when everybody was asleep, your theory is that he changed the numbers again and left the train."

"I can't think of any thing else," I replied wearily.

"Jove, what a game of bridge that fellow would play! It was like finessing an eight-spot and winning out. They would scarcely have doubted you had the tags been reversed in the morning. He certainly left you in a bad way. Not a jury in the country would stand out against the stains, the stiletto, and the murdered man's pocket-book in your possession."

"Then you think Sullivan did it?" I asked.

"Of course," said McKnight confidently. "Unless you did it in your

"The Notes Are Gone, Rich."

sleep. Look at the stains on his pillow, and the dirk stuck into it. And didn't he have the man Harrington's pocket-book?"

"But why did he go off without the money?" I persisted. "And where does the bronze-haired girl come in?"

"Search me," McKnight retorted flippantly. "Inflammation of the imagination on your part."

"Then there is the piece of telegram. It said lower ten, car seven. It's extremely likely that she had it. That telegram was about me, Richey."

"I'm getting a headache," he said, putting out his cigarette against the sole of his shoe. "All I'm certain of just now is that if there hadn't been a wreck, by this time you'd be sitting in an eight by ten cell, and feeling like the rhyme for it."

"But listen to this," I contended, as he picked up his hat, "this fellow Sullivan is a fugitive, and he's a lot more likely to make advances to Bronson than to us. We could have the case continued, release Bronson on bail and set a watch on him."

"Not my watch," McKnight protested. "It's a family heirloom."

TO BE CONTINUED.

—Use Press want ads. They pay.

Carpet Sweepers

A regular $3 sweeper in oak or mahogany; light running and a splendid sweeper, very special

98c

FURNITURE
J. W. GREENE CO. INC.
52 MARKET ST. OPP. COURT HOUSE
NEWARK, N.J.

Furniture Polish

The famous Non-Equal brand; cleans & polishes all varnished surfaces. Regular 35c bottle, for only

15c

WHAT THIS STORE MEANS TO YOU

Guaranteed Goods, Courteous Treatment

And an Unsurpassed Variety to Select From

With a one-price policy that permits no deviation. These prices are always uniformly low in consideration of the quality of goods sold. Every transaction is backed by our guarantee of satisfaction or your money back.

Our Charge Account Plan

is not only a convenience, but it is the most helpful method ever devised for furnishing a home. A plan wholly dignified without any red tape, club fees or such annoyances. In brief, buy what you want and—

Pay For Them While Using Them

Cook's Inlaid Linoleum

Regular $1.25 grade—Extra heavy quality, 2 yards wide, all new and attractive patterns—Cook's best goods—always $1.25. Special, square yard..... **65c**

Linoleum Remnants

Various lengths and numerous patterns; values up to 85c. Sale price, square yard..... **29c**

This 3-Piece Parlor Suite

REGULAR $42 VALUE FOR **29.75**

Just like Picture, an entirely new design; massive frames of highly polished mahogany, nicely carved; has claw feet. The loose cushions are of crushed silk plush in a rich shade of green.

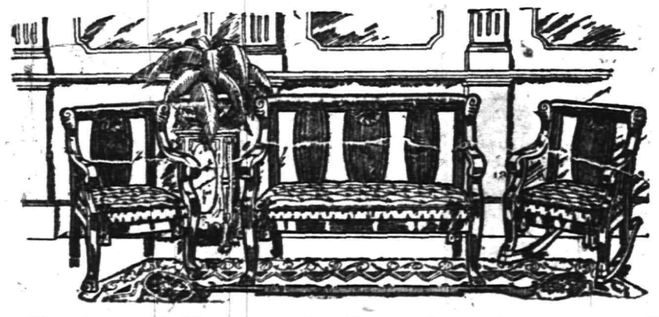

HOW ABOUT A Refrigerator

Our 1910 designs embody every principle and improvement that go for practical, economical and sanitary food-keeping. We offer as a special a well built, nicely finished oak Refrigerator with 25 lb. capacity ice box **4.98**

Other Splendid Refrigerators in all styles and all sizes, priced up to..... **$75**

Mission Foot Stools

Regular $1.75 Values

This leather covered Mission finished Foot Stool, just like picture, size of top 18x24 inches—a regular $1.75 value—special, each..... **89c**

A Sale of Sample Parlor Suites

Only one of a kind; distinctive styles and finest construction; priced about one-fourth less than regular.

Regular $50 3-piece suite only	37.50	Regular $44 5-piece suite only	31.50
Regular $65 3-piece suite only	55.00	Regular $50 5-piece suite only	39.50
Regular $70 3-piece suite only	58.50	Regular $53 5-piece suite only	41.50
Regular $80 3-piece suite only	61.00	Regular $58 5-piece suite only	43.50

Gas Lamps and Gas Domes

A Large Variety of Portable Gas Lamps From **2.98** Upward

Many New Styles in Gas Domes **3.98** Up to **$25**

This Gas Dome has fine heavy frames of well-finished brass; 20 inches in diameter, with 1 inside and 2 outside lights. The panels are beautifully shaped art glass, in either green or amber; special **9.98**

$45 Wilton Velvet Rug, 9x12 Feet, $29.95

A genuine Royal Wilton Velvet Rug of the finest quality, in beautiful new patterns; attractive colorings to harmonize with any furnishings; 9x12 foot size; regular $45 value for only $29.95.

Axminster Rugs

Regular $3 Values

A great variety of patterns and colors to choose from in these fine all-wool Axminster Rugs; 27x54 inches; splendid values at the regular price of $3.00. Sale price..... **1.29**

AXMINSTER RUGS 8.3x10.6 FEET $25 VAL. **16.98**

AXMINSTER RUGS 9x12 FEET $30 VAL. **18.98**

ONE of the LARGEST

retail stores in New York City—in fact, anywhere in this country—regularly employs a large corps of chiropodists to care for the feet of its salesmen.

We know that a whole lot of benefit and comfort is thus assured, but we believe nine-tenths of all foot trouble could be prevented by the adoption of our method of shoe-fitting.

"When we shoe you, you are shod right."

N. B.—Yes, we carry Sorosis Shoes for women. Full line of Hosiery for Women, Misses and Children.

GIDDES' Shoe Parlor

MADISON AVE. and FRONT ST., Opposite P. O.

The King Polishene

THE NAME IS ENOUGH

No acid, no dust; cleans all metals, silver, brass, copper

A Quick Worker

JOS. W. GAVETT

W. FRONT ST.

ADVERTISE IN THE DAILY PRESS

HOTELS.

WETUMPKA INN

301 E. Seventh St. 'Phone 1369-W.

Refined boarding house with hotel accommodations and service. All improvements. Private baths. Bell service. Hot water heat, etc.

G. T. Hulling, Prop.

HOTEL WALDORF

EAST FRONT STREET

HENRY WINDHAM, Prop.

Gottfried Kruger's Extra Beer on draught. Imported Wines, Liquors and Cigars. Hotel accommodations and private Dining-Room.

G. J. WEINMAN CAFE

213 Park Ave., Tel. 524-J

HOTEL KENSINGTON

NORTH AVENUE

UNDER NEW MANAGEMENT

HOUSE THOROUGHFY RENOVATED

SUNDAY DINNER From 12:30 to 2 P.M. **50c**

THE **Hotel IROQUOIS**

Conducted on the European Plan

Park Ave. and Second St.

J. HIMMELFARB,

TELEPHONE 903-J.

High-Grade Ladies' Tailor
Habit Maker
Fashionable Dressmaker

REMODELLING A SPECIALTY.

309-311 NEW ST.

Near Truell's Court

Emil Thompson

FORMERLY WITH JACK HORNER

NEW and SECOND-HAND BICYCLES

Repairing Promptly Done
Vulcanizing a Specialty

93 Somerset Street

Corner Lincoln Place

Public Auction of Real Estate

The subscribers, executors of the last will and testament of N. W. West, deceased, will expose for sale at public auction on Tuesday, April 14, 1910, at 2 p. m., on the premises, all that certain dwelling house and lot of land and premises situate on the southwesterly side of Elm place (and known as No. 15 Elm place) near East Front street, in the City of Plainfield; said lot has a width of sixty-seven (67) feet more or less in front and rear and a depth of one hundred and eighty-five (185) feet, more or less, measuring from the centre of street.

Conditions made known on day of sale.

Dated April 1, 1910.

WILLIAM H. SHOTWELL,
JOHN H. VAN WINKLE,
Executors.

P. H. LATOURETTE, Auctioneer.

4 4 9

JOHN WINZENRIED'S Storage Warehouse

816-818 WEST FRONT ST.

Separate Rooms—Clean and Dry.
Furniture removed with care.
Tel. 660-R. Residence 812 Lee place.

SUPERIOR STORAGE FACILITIES

for Silverware or Valuable Packages and **Ample Accommodation** for Large Boxes, Trunks, Chests and Cases may be found here with reasonable charges.

SAFE DEPOSIT BOXES ALSO

For persons planning a trip abroad we issue

Travellers' Cheques

CITY NATIONAL BANK

SEEDS

THE INITIAL COST OF YOUR SEEDS IS THE SMALLEST EXPENSE OF YOUR GARDEN, AND IT IS THE ONE WHERE MOST PEOPLE DO ALL THE ECONOMIZING.

EXTRA COSTS IN SEEDS MEANS EITHER EXORBITANT PROFITS OR EXTRA PRECAUTIONS AND CARE. OUR PRICES ARE HIGHER THAN SOME SEEDSMEN AND LESS THAN OTHERS.—HIGHER BECAUSE OF THE TIME AND LABOR NECESSARY TO MAKE SURE OF OUR SEEDS.—LOWER BECAUSE WE ARE SATISFIED WITH FAIR PROFITS.—IT PAYS TO BUY SEEDS WITH A REPUTATION BEHIND THEM.

Our catalogue, "EVERYTHING FOR THE GARDEN," 200 pages, 700 cuts, 8 colored duotone plates, the finest we have ever issued, mailed on receipt of **ten cents** in stamps. In addition to the catalogue we will send our famous "HENDERSON" 50 cent collection of six vegetable and flower seeds, enclosed in a coupon envelope which emptied and returned will be accepted as a 25 cent cash payment on any order of $1.00 or upward.

PETER HENDERSON & CO
35 & 37 CORTLANDT ST., NEW YORK

R&G CORSETS

Model B67 is very popular.

DRUGGISTS.

WE ASSUME THE RISK

There is no promise exacted or formality expected when you accept our offer of money back for the asking, if REXALL HAIR TONIC fails to give you satisfaction. Put us to the test today. We will assume all risk. TWO SIZES 50c and $1.00

MILLER'S PHARMACY

Park Ave. and Fourth St. Tel 208.

Hodge's Pharmacy.

Y. M. C. A. Building.

BELLE MEAD SWEETS.

Tel 62

PLAINFIELD WINDOW CLEANING CO.

H. MERSTRICH, Prop.

Stores, Offices, Private Residences, New Buildings, Cleaned, Scrubbed and Oiled. Office, 145 East Front Street. Tel. 864-J.

The Prodigal Uncle

By HAROLD CARTER

It was during the second term in the penitentiary that the great plan first came into Jim Byers' head. At first it was only a thought that stole upon him during the night, while he tossed uneasily upon his plain bed; then a desire; suddenly a mighty and overwhelming passion which must be fulfilled.

When he was freed prison societies came to him and offered him help. But he refused and started on his tramp eastward with the little money that he had earned. First he must fulfill his determination.

It was 150 miles up state to the old home where his brother—the rich man—still lived. Walter had stayed at home and prospered, and was always spoken of as a prospective millionaire, while he, the outcast, the prodigal, the jailbird, the broken man, tramped eastward along the railroad line for that first reunion after 15 years of absence and silence.

It was his absolute determination to meet his brother face to face and kill him, kill him as calmly and remorselessly as he himself had once killed cattle in the slaughter yards, because he had prospered while he was starving. What would come afterward he did not think or care.

For five nights and days he tramped along the railroad line, exulting at each remembered landmark for the vengeance which was to come to him. A dusty tramp, disheveled, torn, a few coins dancing in his pockets as he tripped from tie to tie, the knife hidden in his sleeve which was to absolve his debt of hatred. In this wise he reached the little village.

He stood still, rubbing his eyes in wonder. This his home site? Why, here was a factory town, with smoke belching from the tops of 20 tall chimneys.

Did anybody remember the old Byers homestead?

Yes, the saloonkeeper remembered it. But he did not remember Jim in his tramp's clothes, with prison pallor upon his face. It had been sold and pulled down these ten years or more. Walter Byers? Why, that was the Byers' home, that red brick building on the hill yonder. He might get a job there possibly. Mr. Byers was always in need of hands in his factory.

Slowly Jim turned his face toward his brother's house and toiled up the hill painfully. No matter, his work would soon be over. But when he reached the gate of the garden he stood still, staring into the face of a little girl who sat there, shading her eyes as she gazed cityward.

"Is Mr. Byers at home?" and he felt the steel beat a tattoo against the bare flesh of his arm.

"Father's not home yet," said the girl. "There's nobody home but me."

"So you're Walter Byers' daughter, are you? Have you any brothers and sisters?"

"No, there's only me. You're not my Uncle Jim, are you?"

She looked into his face frankly and anxiously.

"No, I know you're not. Because you're so poor and Uncle Jim's rich. He's coming home some day to take us by surprise. Only, you see, we're all so anxious for him to come, because father tried so hard for years to find him, and we know he's making his fortune out in the west somewhere and he'll come back again."

He had become a myth, the rich uncle who was to return some day to his devoted family! Jim heard incidents of his boyhood, exploits now greatly magnified, from his little niece's lips. And they were proud of him!

For the first time since he had left the penitentiary he laughed, then stopped and drew his sleeve across his eyes. He turned away.

"Won't you wait for father? He won't be long. Who shall I tell him called to see him?"

Jim straightened himself.

"Tell him a broken man who's gone out to fight the world again; to lift up his head and look it in the eye squarely. A man who's taken his beating and learned his lesson."

He turned and plunged down the steep hill westward in the direction of the railroad line.

New York Farms.

A farm in Central New York, bought a few years ago for $15 an acre, produced two years later a crop of peas worth more than $50 an acre. This incident, considered in conjunction with the fact that many farms can be bought for even less than the value of the buildings standing on the land, is used in a bulletin by Commissioner Pearson of the state agricultural department to indicate the possibilities of agriculture in New York.

This publication also gives the value of crops in this state for a period of 40 years, showing that New York is the fourth state in agricultural importance. A significant feature of the statistics is that while in 1875 New York raised 35,000,000 bushels of potatoes, valued at $10,985,179, last year it produced 34,850,000 bushels, valued at $26,138,000. Similarly increased value is shown in other crops, while the volume is about the same.

What's the Use!

Isabel—I'll never have another photograph taken.

Dorothy—Why not, dear?

Isabel—O, if it looks like me I don't like it, and if it flatters me my friends don't like it.—Stray Stories.

Classified Advertisements

Miscellaneous.

THE EXCHANGE, No. 325 West Front street. Tel. 901-R. Largest display in furniture, rugs, bedding and general household goods in the city. Cash or liberal credit. An honest man's promise to pay—that 's all we ask. 1 5 tf

THERE is a reason why Mme Wilma has met with such success in so short a time in millinery. Success is due to the fact—up-to-date in style, moderate prices and cheerful attention. Mme. Wilma, 122 Watchung avenue. 3 21 1m

PHOTOGRAPHS taken in the home; portrait work of children a specialty. N. S. Wardner, 610 Division St. 'Phone 100-W. 3 18 1m

H. H. BUTLER, D. V. S.—Pet animals a specialty. OFFICE AT GORMLEY'S Riding School, Kensington avenue, near Putnam. Telephone 194 (cut out for reference). 1 8 tf

STORE your furniture with the Plainfield Storage Company; reasonable rates. Orders left for moving vans. Nagle's, Front and Grove Sts. 1 7 tf

WALL PAPER—Call and see our new stock of pretty patterns; low prices. Paints, Jap-a-lac. A good varnish for general use, bring your own can, $1.40 gallon. T. H. Weller, 64 Somerset street. 3 29 1m

BEFORE selling your furniture see Latourette, 326 West Front St. tf

GARDEN WORK—Grading, remodelling of lawns, planting of hedges, trees and shrubs; estimates furnished. Olsen, care Peterson, florist, Watchung avenue. Telephone 389-L. 3 21 2m eod

IF YOU want Hoagland's Express 205 Park avenue, tel' J. Manley, insurance agent, 127 East Ninth. 4 4 6

MASON contractor, repairing done promptly; charges reasonable. Wm. Bourgeois, 81 Laramie road. 3 29 1m

AUTOMOBILE INSURANCE. RELIABLE COMPANIES. J. T. VAIL, 177 NORTH AVENUE. 3 28 tf

COME in and let us demonstrate the "Firestone" demountable rim (no more tire trouble). Plainfield Auto Tire Co., 407 Watchung avenue, 'Phone 316-W. 1 11 tf

TURN in your old auto tires for new ones at the Plainfield Auto Tire Co., 407 Watchung avenue. 8 21 tf

BABIES crochet sacques for sale, all prices; also ladies' knitted sweaters made to order. Mrs. Mayer, 54 Pearl St., North Plainfield. tf

P. H. LATOURETTE, auctioneer; sales promptly attended to; satisfaction guaranteed. 326 West Front street. 3 10 tf

WILL do papering for $4 and $4.-50 per room; will furnish paper selected at my store; also painting and decorating; satisfaction guaranteed. 107 Watchung avenue, J. Nathanson. 1 6 tf

THOSE interested in building should send for catalogue of books on suburban and country houses. The Wm. T. Comstock Co., 23 Warren street, New York. 3 15 tf

WM. BROWN, watchmaker and jeweler. Residence and work shop, 124 Watchung avenue. 'Phone 822-W. 3 14 1m

Real Estate Agents.

THOSE desiring to own a farm should consult one who has been selling farms for years, and he is yours truly, William Henry Rogers 136 Park avenue, Plainfield. Telephone 44. tf

REAL ESTATE for sale, rent and exchange. Insurance in strong companies at lowest rates; money loaned on real estate. Thickstun & Emmons, 197 North avenue tf

Employment Agencies.

CENTRAL Employment Registry, 430 Watchung avenue. 'Phone 1347-L. Reliable help, men and women, nurses, seamstresses, general houseworkers, coachmen, gardeners, etc. Emergency help by day or week. 3 16 1m

MURRAY Employment Registry, 226 East Front street, for reliable help and good situations always on hand; very reasonable charges; near Y. W. C. A. 'Phone 666. 3 26 tf

Lost and Found.

LOST—April 4, by a poor man, $25 in bank bills. Reward to finder at The Daily Press office. 4 6 3

John S. Lewis

Artesian Well Contractor.

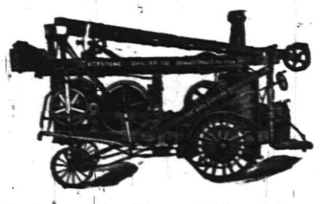

Estimates Cheerfully Given.

Box 173,

Scotch Plains, N. J.

Classified Advertisements

For Sale.

FOR SALE—Soil, first quality. Chris Lubeck, 213 Duer street. 'Phone 824-W. 3 26 tf

FOR SALE—Team of horses, seperate or together; closed carriage; runabout and cart; double and single harness. 672 West Seventh street. 3 10 tf

FOR SALE—Owner leaving town, elegant new decorated house, steam heat, double finish floors, open fireplace, ceiling beams panelled dining room, basement, barn; fine place for chickens. Address Bargain, care Press. 3 19 tf

FOR SALE—A lot of fine selected shrubbery at attractive prices. Inquire Martin Whelan, 418 East Front street. 3 12 tf

FOR SALE—At a bargain, a high four wheeled Amesbury cart, in perfect condition. Call 761 Kensington avenue. 3 12 tf

GRAND piano and handsome oak sideboard for sale, cheap. Call 1203 Putnam avenue. 4 5 12

FOR SALE—Cheap, flats, farm, also apartment house. Inquire Manning, 518 West Front St. 4 4 6

FOR SALE—160-acre farm in Hunterdon county; fertile soil, all tillable; price $8,500. Would trade for Plainfield property. Photograph at office of Ira L. La Rue, 152 North avenue. 3 29 tf

FOR SALE—At the Plainfield Glove Store, 58 Somerset street, a fine real kid glove embroidered, in tans, black or white. H. Texler. 1 3 tf

BELL Motor for sale, cheap; 15 horse power; used only 4 months Alex Kane 312 Filmore avenue. 3 16 tf

FOR SALE—Stanhope in fine condition. Apply 996 Central avenue. 3 19 tf

FOR SALE—Almost new washing machine; cost $8; will sell for $5. 48 Craig place. 4 6 6

$1,300 WILL buy seven-room house and bath; all modern improvements. Address Owner, this office. 4 6 3

FOR SALE—Sofa, divan, folding iron bed, brass bed, cot with mattress, fancy green carpet for large room, bureau. 1111 Putnam avenue. 4 7 2

FOR SALE—a rooster and five 14-months old pullets; all laying well. 94 Mercer avenue. 4 7 3

POOL TABLE for sale cheap; your price will buy it. Apply Alex Kane, 312 Fillmore avenue. 4 7 3

HORSE for sale; five years old; suitable for light driving. R. Coddington, Martinsville, N. J. 4 7 2

FOR SALE—Lot 62½x125 feet on Emerson street, between Front and Second streets, Highland Park, Plainfield, N. J., at less than $9.00 per front foot. Apply to George Larsen, 390 Broadway, New York. 4 4 6

FOR SALE—Three sets of single harness; 1 set double work harness, 2 runabouts, cheap. 117 Jackson avenue, borough. 4 6 3

FOR SALE—Lots on Union street, near Arlington avenue; also lots on West Seventh street; convenient to trolley. J. T. Vail. 9 27 tf

OLD papers for sale; put up in packages of 100 copies for 10c. Apply at this office. tf

Rooms and Board.

GOOD accommodations; low rates Boyce's Hotel, 97 Somerset St. tf

FOR RENT—Furnished rooms. 7 Grove street. 3 23 1m

FURNISHED room, with board; also table board. 440 West Front street. 'Phone 418-L. 3 14 1m

TO LET—Large front room, with board. Mrs. Williams, 137 Crescent avenue. 4 1 1m

TWO large adjoining rooms to let and superior board. The Plainfield, 515 Park avenue. 3 29 tf

THE WALDORF, 132-134 Crescent avenue; rooms en suite with bath; also double and single rooms table board; service first-class. 12 2 tf

FURNISHED rooms, light and airy, in nice neighborhood, near centre of town. 225 East Fifth St. tf

Money to Loan.

$100,000 TO LOAN on bond and mortgage in sums to suit. J. T. Vail. 3 12 tf

MONEY TO LOAN on bond and mortgage. Mulford, opposite depot 12 28 tf

MONEY to loan on bond and mortgage. Charles L. Moffett, attorney, Woodhull & Martin building 6 9 tf

MORTGAGES placed on good security. Francis J. Blats, First National Bank Building. 8 21 tf

$25,000 TO LOAN at 5 per cent. in sums to suit, on good mortgages. Elston M. French, 171 North avenue. 9 19 tf

Classified Advertisements

For Lent.

TO LET—May 1, apartment in the "Bristol." Inquire L. L. Manning's Marble Works. 3 26 tf

TWO fine apartments to let, six rooms and bath; hot water heat, hardwood floors; nicely decorated; Emerson avenue and East Second street. Apply 241 Leland avenue. 3 21 tf

TO LET—Half of house, 7 rooms part improvements; centrally located. Inquire Neuman Brothers. 3 16 tf

TO LET—9-room house; all improvements; centraly located. Inquire Neuman Brothers. 3 16 tf

TO LET—MODEL 10-ROOM RESIDENCE, IN EXCELLENT NEIGHBORHOOD, IN NORTH PLAINFIELD; HAS TWO BATH ROOMS ON SECOND FLOOR AND RUNNING WATER ON THIRD; IMMEDIATE POSSESSION. U. C., PRESS OFFICE. 3 29 tf

FOR RENT—Furnished 10-room house; every improvement; telephone, automobile or one-horse accommodation; best location; references required. Address Home, care Press. 4 2 6

TO LET—Two connecting pleasant furnished rooms; all improvements. Apply 452 West Sixth street. 4 4 6

TO LET—984 Hillside avenue, with large lot and good improvements. Apply to Theodore Gray, 678 West Front street. 4 4 tf

HOUSE, store and barn to let, together or separate, 202 Manson place; house 1424 Williver street; 7-room apartment, 216 Pond place; 4 rooms, 244 East Fourth street. J. Sachar, 731 West Third street. 4 5 tf

TO RENT—I will rent to a responsible party, in a desirable residential section, my twelve-room house for a first-class boarding house; large rooms, with closets suitable; large parlor and dining room, with high ceilings; newly painted and decorated; butler's pantry; private stairs out of kitchen to servants' room; large hall, with grate and mantel; laundry and store room in a large concrete cellar; furnace heat; must be seen to be appreciated; reasonable rent; two blocks from post-office, trolley cars and shopping district; five minutes walk to R. R. station. Address Owner O. K., care Daily Press. 3 9 tf

TO LET—Eight-room house on East Second street. Inquire Callahan & Son, Third and Richmond streets. 3 18 tf eod

LOFT—Suitable for photographer tailor, storage or similar purposes centrally located. Elston M. French 171 North avenue. 9 27 tf

TO LET—4 rooms; city water; near Safe Works, on Third street. M. F. Gano, 142 North Ave. 3 25 tf

ROOMS to let; central; $10. La Rue, 152 North avenue. 3 22 tf

FOR RENT—Attractive modern house, nine rooms, Woodland avenue, corner Park lane. H. A. Bonn, 140 West Front street. 4 1 tf

FOR RENT—From April 1, house 8 rooms and barn; all improvements excellent location. J. V. E. Vanderhoef, care Woodhull & Martin. 1 22 tf

TO LET—New double house; 7 rooms and bath each floor; all improvements. Apply 5 Grove street 2 25 tf

TO RENT—Apartment of 6 rooms and bath; all improvements, with steam heat. Apply to R. H. Keenan, 441 East Fifth street. 3 28 tf

Chickens and Eggs.

EGGS from big vigorous farm raised Barred Rocks for heavy egg production. They also produce prize winners. Call and see them. Charles Meyer, Scotch Plains. 3 16 1m

Other Classified Ads on Page 5.

American Ladies' Tailoring Company

Have Opened a Branch at

308 Watchung Ave.

SKIRTS $6.00 AND UP.

SUITS $16.00 AND UP.

We Supply Material 4 7

Richard Parrott, Jr.

COAL Dealer in WOOD and BUILDERS' MATERIALS

680-686 South Second St.

Yard formerly conducted by V. W. Nash. Telephone 357-W. 4 4 6

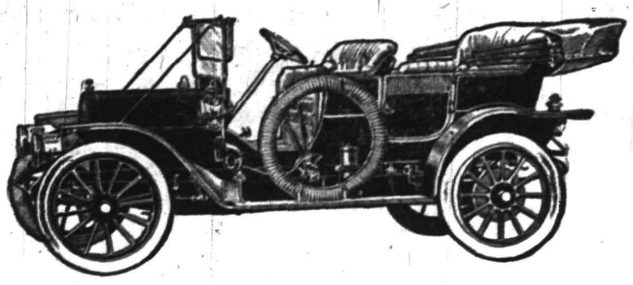

The driver's seat & control are on the left hand side of the Reo—convenient for dismounting to sidewalk

FOUR-CYLINDER REO $1,250

Thirty horse-power—50 Miles an Hour—An ENGINEERING VICTORY

It is comparatively easy for a maker to build a car that will "do things" if he puts enough money and weight into it. But money is money, and weight is money, too—money for big and quickly worn-out tires, money for more fuel and expensive maintenance.

The Reo is a triumph of engineering. Mr. R. E. Olds is a genius at doing that very difficult but useful thing—making a car of very high quality at low cost. The Reo is full of cost where cost earns its money, and full of economy where economy counts. It has the remarkable get-there-and-back ability of every Reo ever built; it is powerful, light, buoyant, graceful, efficient, comfortable.

No car at $1,500 or $2,000 is equal to the Reo at $1,250. You must pay $3,000 for its equal, and then you have expensive and unnecessary weight.

C. B. BROKAW AUTO CO.

147-151 EAST FOURTH STREET. PLAINFIELD, N. J.

Agents Also for Locomobile, National, Premier and Maxwell.

MATHUSHEK & SON PIANOS

The assurance that goes with an established reputation is your assurance in buying a

MATHUSHEK & SON PIANO

MATHUSHEK & SON A GURANTEE OF PERFECTION

We can help you make a proper selection and can no doubt save you time, money and a sad experience.

THE DUPLEX SOUNDING BOARD IN THE MATHUSHEK & SON PIANO WAS NEVER KNOWN TO SPLIT.

SOME BARGAINS

in used pianos taken in exchange as part payment for the Mathushek & Son. Uprights $50, $75, $100, $125 and $155; Squares $10, $15, $20 and $25.

Mathushek & Son Piano Co.

310 West Front St., Plainfield, N. J. 'Phone 1365

Renting, Tuning and Repairing.

No Lawn Like a Good Lawn

Make your lawn the rich velvety carpet you want it to be by using BERG'S GROUND BONE.

This is a lawn dressing that makes the grass and clover fairly jump.

It is just the thing for your lawn.

Your garden is going to amply repay you—but—let Bowker's Fertilizers do some of the harder work. The work that only a good Fertilizer can do.

The Planet Jr. Hoes that are displayed in our window are the hoes we are recommending with good effect to those who have a garden

Do not forget those Seeds of better quality, the seeds that Griffen sells, nor our stock of Small Tools.

EVERYTHING FOR THE GARDEN.

A. M. GRIFFEN

119-123 East Front Street Plainfield, N. J.

Two 'Phones 6—214

BEDS and BEDDINGS

The new patterns in **Furniture, Beds, Bedding, Mattings, Rugs and Linoleums** are now ready. Just call in and look over the new line, as goods you select now can be delivered later at your convenience Remember we make Window Shades to order in all special sizes at short notice.

AGENTS FOR THE CELEBRATED WAGNER QUICK FOLDING GO-CART

L. B. VAN CAMP

Tel. 868-J Front and Somerset Streets.

GO TO

MOORE & SCHEELEIN MARKET

for Fresh Jersey Meats and Poultry; also Fresh Jersey Vegetables. Extra Low Prices for Cash.

104 North Av., cor. Park. Tel. 463-R

TRY A PRESS WANT AD.

Russian Proverbs on Wives.

"Love your wife like your soul, and beat her like your carpet." This is a Russian proverb. Another of the same spirit: "Not long hurt the bumps from a loved one's thumps." Wives have undoubtedly been subjected to much ill-treatment in Russia, where most husbands have always held to the opinion that "Liberty spoils a good wife." Some Russian proverbs are cynical as to the delights of matrimony, and most married men know how to say "Wed once, wail always."

Death Merely Postponed.

A man named Lavalard, who lived at Cappy, in the French department of the Somme, apparently died, and arrangements were made for his burial, but on the day of the funeral, ten days later, while his friends were condoling with the widow, he got out of his coffin in the next room, and, opening the door, asked why there were so many people in the house. Later, however, M. Lavalard was taken ill again and died.

Collapsible Stoves.

After dire experience with cold rooms, a woman who travels now includes in her baggage one of the collapsible stoves used by hunters. These are quite small affairs that are packed into a leather case and add little to the weight of baggage. They can be put up quickly, and not only give added warmth, but may be used for extra cooking.

Pen and Paper.

"Paper," whether of rags or of wood pulp, still takes its name from the papyrus. A "book" is the beech, the wooden rod on which our forefathers cut their runic letters. And a "pencil" is still by derivation "penecillus," a little tail, having been originally the name of the Roman painter's brush.

Something Swell.

Mr. Bigheart—"Wiggins, old boy, we have raised $50 to get the boss a present, and we want something that will make a show for the money—something that will look big, you know. Can't you suggest something?" Wiggins—"Sure. Buy $50 worth of rice and boil it."—Men and Women.

Requisites for Public Speech.

To be a good speaker one should have a complete and familiar knowledge of the subject that one wants to treat. There must be a certain amount of courage, and there must also be sympathy between the speaker and the audience.

Her Success.

Louisiana Cole (writing home)—Mammy sure'll be pleased! She done said when I came No'th: "Yo'll nebber git no place in New Yawk, chile"—an' here I'se had six places de fust month!—Puck.

To Go with Water.

"I guess we are discovered, pa." "What do you mean?" "The teacher said to-day that some more chalk was missing from the blackboard, and then asked if any little boy's father was a milkman."

Spending One's Money.

A man's money should not follow the direction of his neighbor's money, but should represent to him the things he would willingliest do with it.—Emerson.

Some Consolation.

We presume it is human nature for a man or woman who is wretched or in trouble to be consoled with the thought that most of her people are in the same condition.

Now It's Going Some.

It has just been discovered that the earth has existed only 60,000,000 years. And this century is just beginning to realize its full possibilities.—Baltimore American.

Oysters as Medicine.

According to the Hospital, London, some English physicians are ordering patients to eat oysters that have been well soaked in sea water as a cure for dyspepsia and tuberculosis.

Shrewd Masculinity.

A man thinks he's a natural born weather prophet when his wife made him put on his goloshes and it stormed.

Coin.

A man's money is like his blood—it is most useful when it is circulating in the interests of life.—Rev. C. C. Woods.

Evil in Fear of Poverty.

The prevalent fear of poverty among the educated classes is the worst moral disease from which our civilization suffers.—William James.

Helps Some.

Conscience keeps some men good and lack of opportunity also helps the general average some.—Atchison Globe.

Her Idea.

A woman's idea of Paradise: A pocketbook full of money, a bargain sale, and she the only customer in the store.—Smart Set.

Unable to Perceive Value.

People are apt to despise what they are unable to appreciate.

Man's Food Consumption.

At the age of 70 years a man has consumed 95 tons of food.

APRIL NINTH.

1738—Rufus Putnam, soldier and Ohio pioneer, born; died 1824.
1865—Lee surrendered to Grant at Appomattox, Va.

THE DAILY PRESS.

THE WEATHER.

Fair tonight and Sunday; light to moderate west winds.
Maximum, 58; minimum, 33.

Established May 10, 1887. PLAINFIELD, NEW JERSEY, SATURDAY, APRIL 9, 1910. Two Cents a Copy—$5 a Year.

YALE CLUB CELEBRATES

Annual Banquet of the Local Sons of Old Eli Held at Truell Hall.

E. A. STEVENSON TOASTMASTER.

Dean Frederic S. Jones Talks on "Yale University" and F. P. Garven, of New York, on "Any Old Thing."

Old college songs with a chorus which could not but raise the enthusiasm of those who heard them, resounded through the corridors of Truell Hall last night after the banquet of the Plainfield Yale Club had reached the stage of entertainment. More than seventy of the alumni of the famous college had enjoyed a substantial menu before the real festivities of the evening began and to say that the old timers enjoyed the feast would be putting it mild.

Boola, Boola wasn't one—two-six with some of the other songs beautifully sung by the quartet; nor was the yodle of Switzerland any better than some of the sentiments expressed by the erstwhile Yalensians who had determined to enjoy the union, which always brings out the best, of either sentiment or practicability, that there is in the members. What did obtain, however, was a feeling of brotherhood and plain faith n the old institution which has sent so many brainy and influential men out into the world to become sucessful.

The speech of the evening, delivered by Dean Frederic S. Jones, '81, brought to the surface many of the institution's new rules which, first condemned, are now being understood and practiced to the college's advantage. Much of the financial work of the college has been transferred to the office of the dean and it is the co-operation of the alumni and their help which is so much needed to put Yale on the basis of equality with Princeton and Harvard in certain ways.

Edward A. Stevenson was the toastmaster, and other speeches were delivered by William D. Murray and Francis P. Garvan, of New York. The music furnished by the quartet from the college was enjoyed by the company to the extent that all joined in the choruses.

Novel Advertising Scheme.

At the meeting of the Civic Society yesterday afternoon it was decided to ask the merchants to allow their delivery wagons to be placarded so that the water question may be universally advertised. This is one of the moves in the "campaign of education" by which it is hoped to draw the attention of all the voters to the matter.

—Use Press want ads. They pay.

HIGH SCHOOL JUNIORS IN "OUR MUTUAL FRIEND" TONIGHT

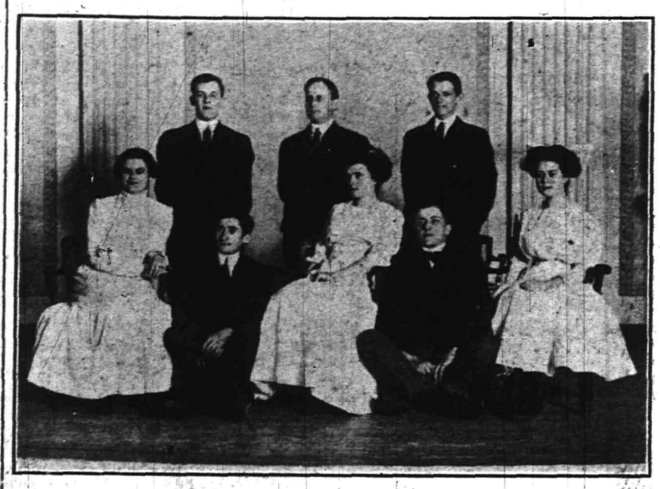

—Photo by Stone.

The dramatized version of Charles Dickens' "Our Mutual Friend," will be presented tonight at the Plainfield High School auditorium by the junior class of that institution. The amateur thespians have reached a high degree of efficiency in their respective parts under the careful coaching of Professor Samuel B. Howe, Jr.

Much care has been taken to make the stage settings and the customes correct in every particular.

The cast: John Rokesmith, Everitt Smith; Bella, Miss Thyra Stiles; Savvy, Miss Margaret Hutchinson; Mrs. Wilger, Miss Louise Bird; Mr. Wilger, Edward Van Hoosen; Mrs. Boffin, Miss Bertha Nelson; Mr. Boffin, Nelson Ramsey; George Sampson, Sewell Ulrich.

H. K. DOANE ENGAGED TO MISS ELIZABETH CADY.

Chief and Mrs. T. O. Doane, of West Fifth street, have received word concerning the engagement of their son, Hervey K. Doane, to Miss Elizabeth Cady, daughter of Will H. Cady, editor of the Augusta, Kansas, News. The announcement was made at a large dinner party given at the home of Miss Cady on Saturday, March 26, and will be of interest here among the many friends of Mr Doane.

Mr. Doane is a graduate of Rutgers College, and for a time was employed in the civil engineering department of the Pennsylvania Railroad. Later he went to Augusta, Kansas, where he took the position of superintending the construction of a water works and sewage plant. It was while at Augusta that he met Miss Cady. The wedding will take place in June.

Mr. Doane is now located at Blackwell, Oklahoma, where he has charge of the construction of a water works and sewage plant, and installation of an electric system to light the town.

McGuirk—Dorgan.

Miss Kathryn McGuirk and John J. Dorgan were married at St. Bernard's church at Raritan on Wednesday afternoon in the presence of a large gathering of friends and relatives. Mr. and Mrs. Dorgan are now on their honeymoon and at its completion they will reside in this city.

BIRTHDAY SURPRISE FOR MISS KENNENA HANSEN.

Miss Kennena M. Hansen, daughter of Mrs. Margaret Hansen, of 255 East Second street, was given a birthday surprise party at her home last night. The company of about forty young people met the home of Mr. and Mrs. A. W. Dunavan, of East Second street.

Cards, dancing and parlor games, together with vocal and instrumental music combined to afford a pleasant evening. Refreshments were served. The dining room was decorated for the occasion with cut flowers. A large birthday cake, containing nineteen candles, was displayed in the centre of the table. Mrs. Margaret Hansen and Mrs. Frank Sheppard, mother and aunt of Miss Hansen, arranged the affair. Miss Hansen received a number of handsome gifts.

Trolley Rams Carriage.

A carriage belonging to F. DeLacy Hyde was badly damaged by a Fourth street trolley car on East Front street yesterday afternoon at about 3 o'clock. The horse was knocked down, but was uninjured. A wheel was broken off the carriage and the lamps smashed. The car was incharge of Motorman Michael McCarthy and Conductor Charles Delahunty.

—Get your Sunday dinner at the Waldorf Annex, which opens tomorrow for the season. Service a la carte and table d'hote. ***

SUPPLY CONSERVATION THE PARAMOUNT IDEA

(By G. W. V. Moy).

In the report made by the "Water Investigation Committee," bearing date January 4, 1909, signed by Charles J. Fisk, chairman, J. R. Fremont, William Newcorn, George P. Mellick, George H. Frost, J. O. Osgood, William S Tyler, Justus H. Cooley, Henry L. Hall, N. B. Smalley, W. R. Craig, W. A. Codrington, H. G. Runkle, Ralph I. Tolles, W. L. Saunders, we read the following:

"The permanent preservation by the city of its water supply is without doubt the question of first importance. The question of economy is secondary, and although important in its turn the matter of cost is not to be compared with the seriousness of those consequences which would result from loss of the control of our water supply. It must be borne in mind that the difficulties of the situation are bound to increase, and whatever the obstacles, or however great the cost may be, at the present time they are not going to be any less at any time in the future. It is therefore important that whatever remedy shall be adopted at this time shall not fall short of a permanent solution of the problem."

These remarks are very pertinent, they seem to me to cover the situation perfectly. It would be impossible to state the case more strongly or more clearly. It seems to me that the situation we face today is the most serious situation that a city can have to face.

We are under the absolute control and dominion of a private corporation, who is not in business for its health. It was incorporated to make money. That ambition is legal and laudable, but we must see to it that this legal and laudable purpose of this company does not result in peril to this community.

The report of the investigating committee has sounded the note of warning. The annexed chart published as a part of the report of that committee will permit each of us to see how things are done in other cities.

I sincerely hope that every man in this community will realize the importance of the election to be held on the nineteenth day of April, and vote for the proposition that will permit the Common Council to handle the matter in an intelligent manner.

Bible Class and Men's Club to Meet.

The members of the Men's Conference Bible class and their friends are invited to meet with the Men's Club of the First Baptist church Monday night. H. W. Herrman will deliver an address of interest and recitations, music, and refreshments will also form a part of the evening's program.

—Press Want Ads. Pay. Try one.

ALLEGED TRUANT'S MOTHER WINS SYMPATHY OF COURT

Several cases of truancy were brought before Judge Runyon this morning by Miss Adelaide Ball, the truant officer, and all were disposed of summarily, excepting that of a colored woman, who is the mother of a family of six. This case so much enlisted the sympathy of Judge Runyon that he was compelled to announce his entire sympathy with the mother and the fourteen-year-old boy, who was accused of being delinquent in his attendance at school.

Mrs. Granby, the mother of the boy, told the court that her son had been attending school at Morristown, where he is living with an uncle and that she never had had any trouble with the boy. She declared that it was a pretty serious proposition for a woman to face who had as big a family as she acknowledgeds being the mother of, and it really hurt to have to spend time in court when she could be earning money at the wash-tub. (She told the judge that she had left the tub to come and defend her son).

Judge Runyon showed that he fully sympathized with the woman and told her that if her son was attending school in Morristown he might stay there and earn what he could to help his mother after or before school hours. Nevertheless, at the behest of the school officer the woman had been compelled to pay her son's and her own carfare from Morristown to Plainfield in order to get the boy here and now she must hustle to get the money to pay his fare back again.

It was a case in which the sympathies of all the court room attendants and spectators were with the woman and it was said by one man after the proceedings were over that had it not been for the feeling of being an interloper he would have gladly paid for the boy's transportation back to Morristown as well as the expense to which the mother had been put. The boy is fourteen years old.

Mrs. Harriott M. King.

Mrs. Harriott M. King, aged 70 years, mother of Walter S. Gibson and widow of John King, died this morning at 2:45 o'clock at her home, 153 Prospect street, Passaic, where she has been living for several years. Mrs. King lived in this city for many years, where she had a large circle of friends. Her husband was engaged in the insurance business here for a number of years was due to a stroke of paralysis. The funeral will be held from the late home in Passaic Monday afternoon at 1 o'clock. The burial will be at Milton, Mass.

Purchases Residential Property.

William G. DeMeza, of the Jackson building, has purchased Mrs. W. A. Freeman's residential property, 52 Sandford avenue, and expects to remove there. The deal was made by Isaac Giles, the real estate broker.

MRS. VOSSELLER DIES AT A RIPE OLD AGE

Mrs. Margaret Vosseller, wife of the late Augustine Reger, aged eighty-seven years, died this morning at the home of her daughter, Mrs. A. V. D. Honeyman, 806 Third place. Some time ago she suffered a fracture of the hip and for the past two years has been an invalid, during which time she has lived here with her daughter.

Mrs. Vosseller was a native of South Branch. Her husband, prior to his death about seven years ago, was engaged in business at Whitehouse and Long Branch. She was a member of the Second Reformed church, Somerville. Despite her infirmities, her mind was clear and active to the last and through her many excellent womanly qualities endeared herself to the hearts of a large circle of friends.

She is survived by two brothers, Elias Vosseller, a prosperous merchant of Flemington, and William Vosseller, of Raritan; also six children: J. V. Reger, editor of the Boston Journal; L. O. Reger, of Paterson; Mrs. H. D. Zant, of Jamesburg; Mrs. William F. Mets, of New Market; Mrs. John Gaston, of Somerville, and Mrs. A. V. D. Honeyman, of this city.

Private funeral services will be held from the home of the daughter on Monday, and it is expected the Rev. Dr. J. S. Zelie, of the Crescent Avenue Presbyetrian church, and Rev. Dr. E. G. Read, of this city, formerly pastor of the Second Reformed church, Somerville, will have charge. The burial will be at Somerville.

Church Sale a Success.

The cake and apron sale held on East Front street, yesterday afternoon and evening under the auspices of the Ladies' Aid Society of the Temple Baptist church, was a success. All the cakes, as well as the aprons and fancy articles were disposed of at good prices. The proceeds will be used for work at the church. Mrs. Valetine Utzinger is president of the society.

Ball Club's Enjoyable Dance.

The dance held in Saengerbund Hall last night under the auspices of the North Plainfield Baseball Association was a big success both socially and financially. The committee in charge was E. O. Driver, F. Allen, W. Perry, G. Perry and J. Reinmann. The club will purchase new uniforms with the proceeds of the dance.

Benevolent's Smoker.

Benevolent Council Jr. O. U. A. M., had an enjoyable smoker after its meeting last night. William Jeffery spoke on public school matters.

—Dinners a la carte and table d'hote at the Waldorf Annex, East Front street, on Sundays. Open from 8 a. m. to 8 p. m. ***

BOROUGH CIVIC SOCIETY

North Plainfield Association is Started With Thirty Members.

ELECT TEMPORARY OFFICERS.

To Hold a Banquet on Thursday Night, April 28—Dr. Cooley is Chosen Temporary President.

The North Plainfield Association, an organization to advance the civic interests of the borough, was formed last night, when thirty prominent residents met at the store of Councilman M. C. Van Arsdale. The meeting was called to order by Councilman William L. Smalley, Jr. Assessor Dr. J. H. Cooley was elected temporary chairman. Other temporary officers elected include Borough Clerk Frederick A. Martin, secretary, and Nelson A. Miller, treasurer.

In accepting the chairmanship of the meeting Dr. Cooley urged that all stand together with one object, that of advancing the interests and general welfare of the borough. During his remarks he suggested that the Jersey Central Railroad Company change the name of the depot sign to Plainfield-North Plainfield station instead of Plainfield.

A banquet will be held by the association during the latter part of the month, the probable date being Thursday, April 28. The committee appointed to arrange for this event is Alexander Milne, David J Carney, L. B. Woolston, Walter Apgar and M. Dryden. Other committees appointed are as follows:

Music—Dr. J. Hervey Buchanon, Horace J. Martin, J. W. A. Bauersachs.

Speakers—B. J. Phelps, Mayor N. B. Smalley, Recorder Charles M. Dolliver.

Permanent organization—Councilman M. C. Van Arsdale, William L. Smalley, Jr., and James K. Arnold.

QUARTET ENGAGED FOR NETHERWOOD REFORMED.

The Consistory of the Netherwood Reformed church has engaged Miss Grace P. Karr to take charge of the music, and she has arranged for a quartet to sing at the Sunday services, comprising Miss Elizabeth Bartlau, soprano; Mrs. S. A. Guinn, contralto; F. Clyde Doane, tenor and Roy Titsworth, baritone.

The musical program for the service tomorrow morning will be as follows:

Prelude, Largo from "Xerxes," Handel; hymns, Holy, Holy, Holy, Dykes; Coronation, Holden; Nearer My God to Thee, Spratt; anthem, tenor solo by F. Clyde Doane; O, Thou Whose Power, from Tannhauser, Wagner; postlude, Processional March, Parker.

The program in the evening will be as follows:

Prelude, Pastorale, L. Wely; hymns, Abide with Me, Monk; Onward Christian Soldiers, Sullivan; The Shadows of the Evening Hour, Hiles; anthem, Adeste Fidels, Portogallo, quartet; postlude, hymn tune, The Son of God Goes Forth to War, Whiting.

Rev. Dr. T. C. Easton, pastor of the Highland Park Reformed church, will preach tomorrow morning and night. The morning theme will be "The Print of the Nails," and in the evening it will be "Esther, the Beautiful Queen."

EAST END GANG ROUNDED UP—SENTENCES SUSPENDED.

Part of a gang of East End youths who have been annoying Mr. and Mrs. Rudolph Wuergler, of Webster place, were arraigned before Judge Runyon in the city court this morning and received a suspended fine of $10 each. They were James Ford, colored; Bert Maddox and Thomas Brennan, all living in the neighborhood.

In his complaint Mr. Wuergler declared that these youths, who range in age from sixteen to eighteen years, have broken down his fence, carried away his gate and otherwise demolished his property, besides knocking at his door and running away. These acts of rowdyism have been committed at late hours at night, it is alleged, and Mr. Wuergler's family have been annoyed to the point of desperation. An additional fine will be imposed if the young men repeat the performance. Several others of the gang are to be apprehended.

Public Telephone Booth.

A public telephone booth has been located in the centre of the Woodhull & Martin Company store, for the convenience of patrons.

Miss Myrtle Montague, a teacher in the North Plainfield public schools, went to her home at Croton, N. Y., yesterday. She will return on Monday.

PRICES PAID FOR WATER HERE AND IN OTHER CITIES BY PUBLIC AND PRIVATE CONSUMERS—STATISTICS AS GATHERED BY THE PLAINFIELD WATER COMMISSION.

					Prices Paid by City.		Prices Paid by Consumers.													Meter Rates.	
Name of City	Population	Ownership of Works	Source of Supply.	Distributing System.	Fire Hydrants.		Tapping.	One Faucet.	Additional Faucet.	One Water-closet.	Additional Water-closet.	One Bath-tub.	Additional Bath-tub.	Wash Trays.	Additional Wash Trays.	Lawn Sprinkling.	Hydrant in Yard.	Stores.	Stables.	Prices per 1000 cu. ft.	Minimum Rates.
Plainfield, N. J.	20,000	Private	Driven wells	Pumped	$15.00	75 c. per 1000 cubic feet	$10	$6	$2	$5	$2	$4	$2	3	2	5	6 up	6 up	6 up	$1.12½–$1.88	$10
Asbury Park, N. J.	9,604	City	Driven wells	Pumped		No charges			Every	thing	metered									1.50	6
Bayonne, N. J.	46,000	City	Little Falls	Gravity		No charges			Every	thing	metered									1.00–2.00	
Camden, N. J.	92,000	City	Wells	Pumped		No charges		5	5	3	3	3	3	1	1	5	5	5 up	1	.75–1.50	5
Elizabeth, N. J.	70,000	Private	Wells	Pumped																	
Hoboken, N. J.	60,000	City	Hackensack Water Co.	Pumped		No charges	10 up		$5.30–	46.25	according	ing to	fronta	ge						1.12½–1.35	
Jersey City, N. J.	250,000	City	Rockaway River	Gravity		No charges			$6.25–	80.50	according	ing to	fronta	ge						.75–1.50	6.25
Lakewood, N. J.	1,500	Private	Wells and springs	Pumped	20.00	No other charges	15	6.25	1.50	3		5		4							16.
Montclair, N. J.	19,500	Private	Passaic River	Pumped	26.00	All other purposes in lieu of taxes	5	6.25	2	2.50	2.50	5	2.50	3	1				2.50	2.25	10.
Morristown, N. J.	13,000	Private	Springs	Both	25.00	No other charges														2.25	10.
Newark, N. J.	310,000	City		Gravity		No charges		6.25	6.25	2.50	1.25	5	2.75			5		5 up	2.50	1.12½	6.25
Newton, N. J.	4,422	City	Morris Lake	Gravity		No charges			$6 for	each tap											
Orange, N. J.	29,000	City	Rahway River	Both		No charges		5	1	3 up		5	1	3	1				10 up	.75–1.87	
Passaic, N. J.	28,000	Private	Passaic River	Pumped	$25–$45	No charges														.75–2.25	
Trenton, N. J.	100,000	City	Delaware River	Pumped		No charges		1	1	3	3	3	3			3	6	3 up	3 up	.90–3.00	
Allentown, Pa.	51,000	City	Springs	Pumped		No charges				4	2.50	2.50	1.50	1	1	2	2	5 up		.90–1.80	15
Butler, Pa.	11,000	Private		Both	16.50																
Lancaster, Pa.	50,000	City				No charges			$5–$8	according	ing to	No. of	Stores			5		1 up		.37½	10
Scranton, Pa.	125,000	Private	Springs	Gravity		$12,000 per year for all purposes		6		4		4		2		8		10 up	3		
Wilkesbarre, Pa.	67,000	Private	Springs	Gravity	20.00	No other charges				4	2	4	2	3		8	8	Special	rate	.60–1.50	
Dayton, Ohio	85,500	City	Wells	Pumped		No charges		4		2.50	1	2	1	2		4 up	5	6 up		1.80–2.40	
Hamilton, Ohio	35,000	City	Wells	Pumped		No charges			Every	thing	metered									.45–1.20	5
Toledo, Ohio	132,000	City				No charges	3	5	1.50	3	2	3	2	3	1	4	4	4 up	2.50	up	
Brookline, Mass.	26,000	City	Wells	Pumped	25.00	All water metered															
Fall River, Mass.	105,000	City	No. Watuppa Lake	Pumped		No charges		5	2.50	5	3	5	4			6			4 up	.75–2.10	
Haverhill, Mass.	41,342	City	Ponds	Both		No charges	$4	.50 per	house	4	1	3				5		10 up	3 up	1.50–2.20	10
Lawrence, Mass.	76,600	City	Merrimack River	Both		No charges					Family	of five,	$5; 50	c. for	each	additional		person		.60–1.50	7
Lowell, Mass.	95,000	City	Wells	Pumped		No charges	1	1	1		2	3 up	1	1	1	3		6 up	4 up	1.00–1.40	7
Lynn, Mass.	85,000	City	Wells	Pumped		No charges		5	1	3	2	3	2	1	1	4		4 up	4 up	1.50	10
Newburyport, Mass.	15,000	City	Springs and wells	Pumped		$5000 for all purposes		6	2	4	2	4	2			5 up		6 up	5 up	1.05–2.25	
Springfield, Mass.	70,000	City	Streams and springs	Gravity		No charges				4	2	4	2			5		4	4 up	.50–2.20	20
Worcester, Mass.	150,000	City	Streams	Gravity																	
Newport, R. I.	25,000	Private	Ponds	Pumped		$10,000 a year for all purposes		7	3	5	4	5	4			10		6	6 up	1.87–3.00	
Pawtucket, R. I.	75,000	City	Streams	Pumped	$10 per outlet	No charges		5	2.50	5	2.50	5	2.50	5	2.50	6			4 up	.45–2.25	5
Providence, R. I.	213,000	City	Pawtucket River	Pumped	30.00	No charges		6	2	5	3	5	3	3	1	5		2 up	8 up		
New Haven, Conn.	140,000	Private		Pumped		$28,000 annually						$3	a fau	cet							
New London, Conn.	20,000	City	Streams	Both		No charges	5 up	$4.	50 per	family	—$1	additio	nal for	each	person					.45–1.20	5
Waterbury, Conn.	70,000	City	Streams and springs	Gravity		No charges		5		3	1	2				5		2 up	2	.75–2.25	5
Albany, N. Y.	100,000	City	Hudson River	Both		No charges				2	2	3	3							.37½– .60	
Auburn, N. Y.	40,000	City	Streams and lake	Both	19.00	$2000 for all city purposes										5		2 up			
Buffalo, N. Y.	400,000	City	Lake Erie	Pumped	15.00	No other charges			$2.50–	$9	according	to	fronta	ge				3 up	.80	.36–2.50	12
Gloversville, N. Y.	20,000	City	Streams and springs	Gravity		No charges		4		2	1	2	1			3	5	5 up	3	.25–1.60	4
Ithaca, N. Y.	15,000	City	Streams and wells	Pumped	40.00	No other charges	1	8		5	2	5	2	5		6	10	10 up	2.50	.60–3.75	
Kingston, N. Y.	25,000	City	Catskills	Gravity		No charges	7 up	5	1.50	6	1.50	4		1.50	1.50	5 up	7	7	4 up	.50–1.50	10
Newburgh, N. Y.	26,500	City		Gravity		No charges			$4–$14	according	ing to	fronta	ge			5		2 up	2	.22– .75	
Oswego, N. Y.	25,000	City	Oswego River	Pumped		No charges		4		3	1	2	1	2	2	4		4 up	3 up	.30–1.87	10
Poughkeepsie, N. Y.	26,000	City	Hudson River	Pumped		No charges		3.50	.75	2	1	1.50	1					3 up	Meter	.30–1.25	5
Rochester, N. Y.	200,000	City	Lakes	Gravity		No charges															
Troy, N. Y.	76,000	City	Streams	Gravity		No charges		7.50	3	3	3	2	2			5 up		5 up	5 up		
Watertown, N. Y.	29,000	City	Black River	Pumped		No charges		4		2	1	1	1				4	6 up	4 up	.22½–1.50	6

Sale of Men's Shirts

Men's Negligee Shirts, in a splendid variety of new patterns, stripes and checks, coat and regular make, plain and pleated, cuffs attached, all sizes. These shirts are regularly worth 69c. Sale price

on Saturday 50c

Basement Spec'ls

Saturday in our Basement Salesroom we will offer the following specials: 6-quart tea kettles, that are valued regularly at 59c, Saturday's price.....29

BROOMS — 4-Sewed Brooms with good strong handles, that sell regularly for 50c.

Saturday's Price 35c

Ladies' Gloves

Kayser's famous Silk Gloves in the new Spring shades, all sizes and lengths. Black and colors; prices range from

50c to 1.00 Pair

A. E. Force & Co

"THE WHITE STORE"

WE GIVE S&H. THE STORE THAT SAVES YOU MONEY. GREEN TRADING STAMPS

Premium Parlor on 3rd Floor.

BARGAIN VALUES for SATURDAY

OUTING FLANNELS displayed on Aisle Bargain Tables can be found in a big range of styles, regular 10c value for 6c. Buy now for next Fall.

Ladies' Tailored Suits

Special lot of magnificent Tailored Suits, this season's best and most stylish garments, all the new colors represented, not more than one garment of a kind; coats handsomely lined, skirts pleated. These suits cannot be bought in any retail house in the country for less than $25.00.

Saturday's price $19

And Alterations Free of Charge

Sale of Ladies' Trimmed Hats

Hand sewed braid Hats, in this season's leading shapes, including black Neapolitan; they are handsomely trimmed with flowers, velvet, ribbon, grasses and foilage; values up to $10.95.

Saturday's price 5.50

Fancy Piece Braids for making hats that sold up to $1.69 per piece.
Saturday's price 29c piece.

Sale of Ladies Underskirts

50 dozen of White Petticoats, specially made for us, to offer on Saturday at this low price. We can get no more of these for the reason that the material alone would cost more than we ask for the garment. This skirt has an embroidered flounce 18 inches deep, with deep dust ruffle. This is positively the greatest value ever offered in this or any city for the price. **Only one to a customer.** Regular value $2.25.

Saturday only 1.39

Ladies' Lawn Waists

30 dozen of White Lawn Waists, fine quality, handsomely trimmed with lace and embroidery, all sizes; values $1.00.

Saturday's price 75c

Automobile Veils

Chiffon Automobile Veils in all the newest and best colors for Spring wear. Regular value of these veils are $1.25; on Saturday we sell them for....98

VEILINGS—All of our veiling that sold for 25c will be offered on Saturday for.....19

Ladies' and Misses' Hosiery

Ladies' fine Black Cotton Hose, double heels and toes; regular 25c value for.....19

MISSES' HOSE—Misses' fine Black Ribbed Hose, with double knee; all sizes; 15c value for 10

Sheet Music Special

5,000 COPIES of our 10c music will be sold on Saturday for

4c Copy, 3 for 10c, or 7 for 25c

In order to better display this Sheet Music, we will demonstrate it on our centre aisle tables, where piano will be placed. Any piece played on request.

AMONG OUR NEIGHBORS

THE DAILY PRESS may be obtained from the following Newsdealers and Agents. 10c a week.

CITY.

Union News Co.....R. R. Station
J. C. Field, Jr.....411 Park Ave.
E. A. Laing.....149 W. Front St.
A. D. Mallison..Fourth and Liberty Sts.
Trolley Waiting Room...Watchung Ave.
M. Estil.....111 Park Ave.
Debele & Stahl.....113 Somerset St.
W. H. Olmstead.....331 Watchung Ave.
T A Garthwaite...Cor. 4th & Watchung
W. R. Way.....657 West Fourth St.
J. Mottley..Cor. E. 3d & Richmond Sts.

SUBURBAN.

Dunellen.....B. Sirlski
New Market.....R. Burdick
Bound Brook.....Union News Co.
Bound Brook.....L. M. Davis
Somerville.....Jacob Genert
Westfield....C. F. Wittke, A. E. Snyder
Westfield.....L. Glasser
Scotch Plains.....Charles Elliott
South Plainfield.....Victor Attlee
Fanwood.....Charles Elliott
Netherwood.....W. H. Olmstead

DUNELLEN AND VICINITY.

Rev. W. A. Knox has returned from Newark, where he has been attending the conference, and will occupy his pulpit tomorrow at both services. In the morning he will talk on the doings of the conference and in the evening his subject will be "The Master's Call."

Holy Communion will be celebrated in Holy Innocents' church at 8:30 a. m. tomorrow. The afternoon service will be held at 3:30 o'clock. The Sunday school Lenten missionary offering amounted to $19.70.

Anna Louterback has purchased the Frank VanNuis farm. The new owner is receiving plans for a handsome new residence which will be erected this summer.

Miss Carlton, of Elizabeth, will address the Womean's Home Missionary Society, of the Methodist church, Tuesday afternoon.

Miss Frances Gardner, who recently underwent an operation for appendicitis at Rome, N. Y., is improving daily.

Contractor John Fedderman has secured a large job at Westfield on which he will soon start work.

Miss Gertrude Bowlby has returned to her home after spending a week with Plainfield friends.

Robert S. Nagle is entertaining his niece, Miss Hazel Ogden, of Brooklyn.

Mrs. Edward Hart, of New York, is visiting her brother, William Jenner.

Postmaster C. S. Day has returned from a business trip to New York.

SOUTH PLAINFIELD.

The honor roll in the local school for the month of March: Primary department, Miss Lulu M. Corson, teacher—George Wooclin, the Misses Ruth Boss, Katie Hansen, Maria Huber and Lillie Hogan. The third and fourth grades, Miss Metta Soper, teacher—Alfred Wooden, the Misses May Nelson, Grace Boss, Helen Richard and Veronica Rielly; fifth and sixth grades, Miss Josephine De Boer, teacher—Louis Pomponio, John Hogan, and the Misses May Harlow, Nellie Harlow and Laura Roberts; seventh and eighth grades, Frank Meskill, teacher—Joseph Horn, and Miss Winnie Saverd.

Rev. J. J. Allen, pastor of the Baptist church, will preach tomorrow morning and evening. The morning theme will be "The Fear of Isaiah," and in the evening, "The Life of John Bunyon," which will be the first of a series of illustrated sermons on "Bunyon's Pilgrim Progress." There will be special music at the evening service and a cordial invitation is extended to all to attend the services.

Miss Ellen Ostrye, of Perth Amboy, a former resident of South Plainfield, renewed old acquaintances here yesterday.

A public auction sale was held yesterday afternoon at the home of the late Andrew Ryno on Front street.

'PLAINS AND FANWOOD.

Miss Sadie Lee entertained a number of her friends from here and Plainfield at a party last night at her home on Front street. The evening was pleasantly spent playing games and enjoying music both vocal and instrumental. Refreshments were served.

Services tomorrow at the Baptist church will be held at the usual hours: Morning preaching, 10:45; Bible study, 4 o'clock; B. Y. P. U. meeting, 7:15 in the evening.

A. L. Frentz, the contractor, has the contract for the erection of a $5,000 residence on Mountain avenue near Glenside avenue.

William Johnson has removed from the Cook house on Westfield avenue, to the Seeley Cottage, on Barth avenue.

Miss Charlotte Conger, of Union avenue, has been entertaining Miss Mygrant, of Saugerties, N. Y., for two weeks.

Squire Reick's new house on Stout avenue is enclosed and will be ready for occupancy by May 1.

Mrs. William Deegan, of "The Inn," has been entertaining friends from out of town.

The employes of the Fur Mill start the summer Saturday half holiday today.

SPAT ON HIS RIVAL'S CLEAN WINDOWS.

On complaint of Hyman Sandler, a shoemaker, of 104 East Fourth street, Morris Deutsch, of Watchung avenue, a fellow craftsman, was arraigned before Judge Runyon yesetrday morning on a charge of disorderly conduct. Sandler claimed that Deutsch had been in the habit of expectorating on his store windows every time they were washed, which is once a week. Leutsch denied the charge, but as he was caught, as Sandler alleges, in the act last night. Judge Runyon warned him against a reptition also advising Sandler to keep away from Deutsch. Deutsch was discharged.

JOURNALISTIC OPINIONS

Sane Fourth.

The Women's Club of Camden has appealed to Mayor Ellis for a safe and sane Fourth of July in that city, and an ordinance has been introduced in the Camden Council to provide it. In Elizabeth the City Council has asked the city attorney to draw up an ordinance regulating the storage and sale of firecrackers, gunpowder and other combustibles and explosives. The City Council of Morristown has prepared an ordinance for that city prohibiting the storage and sale of powder and ammunition except by such dealers as are licensed by the fire chief and forbidding the use of blank cartridges, dynamite crackers, paper balloons, etc., on the Fourth. The Mayor of Philadelphia is beginning to be interested in the enforcement of the laws against the use of the customary Fourth of July explosives and fire toys there, and Mayor Gaynor, of New York, has struck consternation into the hearts of fireworks and firecracker manufacturers and venders by giving notice that the ordinance on that subject is going to be strictly enforced. Hitherto it has been a dead letter, but hitherto Gaynor was not Mayor. On every side action is being taken to secure a bloodless, harmless Fourth of July, but Newark doesn't seem to be doing anything worth mentioning.—Newark News.

KILLED WHEN STACK TOPPLED IN HIGH WIND.

Toppling when the wind snapped a guy-rope, a big smokestack at the Babcock & Wilcox plant at Bergen Point fell yesterday morning, carrying to instant death Gunard Jansen, who had climbed the stack to attach a new stay. Jansen was one of three men who were building the stack, a new one. The stays slipped in the high wind and Jansen climbed the big pipe to readjust them. He was about 100 feet from the ground when the swaying of the stack in the wind caused one of the guys to break. This threw the stack to one side. Another guyrope snapped and the stack buckled and fell.

Jansen was dead when picked up. He was twenty-five years old and unmarried. He lived on Staten Island and had been employed several years at the Babcock & Wilcox plant. He was a skilful rigger and a daring climber.

DRUGGIST ARRESTED, CHARGED WITH ASSAULT.

Returning to Elizabeth Thursday to recover his bicycle which he left behind him after he is alleged to have beaten John J. Muchmore, an aged farmer, residing on the Chatham Turnpike, Wednesday, Merwin D. Decker, a druggist of Morris avenue, Elizabeth, was placed under $300 bail by Police Justice Hicks, to await the action of the Union County Grand Jury.

Decker was accompanied by a police officer and some friends from Elizabeth, one of whom furnished the bail, after the accused man pleaded not guilty to having committed an assault on Mr. Muchmore

—Advertise in The Daily Press.

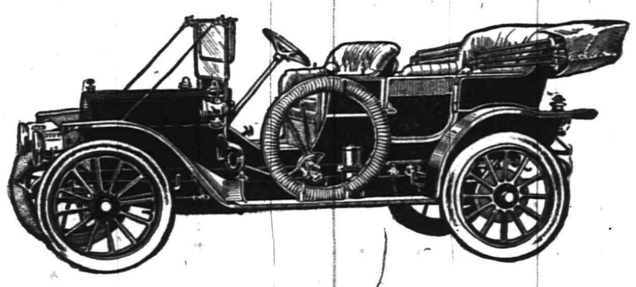

TOP AND WIND SHIELD EXTRA

FOUR-CYLINDER REO $1,250

Thirty horse-power—50 Miles an Hour—An ENGINEERING VICTORY

It is comparatively easy for a maker to build a car that will "do things" if he puts enough money and weight into it. But money is money, and weight is money, too—money for big and quickly worn-out tires, money for more fuel and expensive maintenance.

The Reo is a triumph of engineering. Mr. R. E. Olds is a genius at doing that very difficult but useful thing—making a car of very high quality at low cost. The Reo is full of cost where cost earns its money, and full of economy where economy counts. It has the remarkable get-there-and-back ability of every Reo ever built; it is powerful, light, buoyant, graceful, efficient, comfortable.—Let us demonstrate.

C. B. Brokaw Auto Co.

147-151 EAST FOURTH STREET. PLAINFIELD, N. J.

AGENTS ALSO FOR LOCOMOBILE, NATIONAL, PREMIER AND MAXWELL

SAFE. SOUND. SECURE.

SAFE because of its conservative manner of doing business.

SOUND, because of the unimpeachable integrity of its managers.

SECURE, because its funds are invested in first mortgages and bonds of unquestionable quality.

PLAINFIELD SAVINGS BANK.

Why not become one of our depositors?

INTEREST 4 PER CENT.

BROKAW'S CREAMERY.

No need to complain of getting poor butter or cream—go to Brokaw's and get his own make, which is always fresh and good. Our specialties are Fresh-made Butter, both salted and unsalted, Rich Milk and Cream, positively Fresh Eggs and everything in the dairy line. The only place in the city where these goods are made on the spot. Call and see our plant and witness the process.

TEL 293-W 186 E. FRONT STREET

Table Linens, Towels, White Goods, Ginghams, Underwear and Hosiery at

PUTNAM & DEGRAW'S

CASTORIA

For Infants and Children.

The Kind You Have Always Bought

Bears the Signature of Chas. H. Fletcher

Classified Advertisements

Miscellaneous.

THE EXCHANGE, No. 325 West Front street. Tel. 901-R. Largest display in furniture, rugs, bedding and general household goods in the city. Cash or liberal credit. An honest man's promise to pay—that 's all we ask. 1 5 tf

THERE is a reason why Mme. Wilma has met with such success in so short a time in millinery. Success is due to the fact—up-to-date in style, moderate prices and cheerful attention. Mme. Wilma, 122 Watchung avenue. 3 21 1m

PHOTOGRAPHS taken in the home; portrait work of children a specialty. N. S. Wardner, 610 Division St. 'Phone 100-W. 3 18 1m

H. H. BUTLER, D. V. S.—Pet animals a specialty. OFFICE AT GORMLEY'S Riding School, Kensington avenue, near Putnam. Telephone 194 (cut out for reference). 1 8 tf

STORE your furniture with the Plainfield Storage Company; reasonable rates. Orders left for moving vans. Nagle's, Front and Grove Sts. 1 7 tf

WALL PAPER—Call and see our new stock of pretty patterns; low prices. Paints, Jap-a-lac. A good varnish for general use, bring your own can, $3.40 gallon. T. H. Weller, 64 Somerset street. 3 29 1m

BEFORE selling your furniture see Latourette, 326 West Front St. tf

IF YOU want Hoagland's Express 205 Park avenue, tel' J. Manley, insurance agent, 127 East Ninth. 4 4 6

MASON contractor, repairing done promptly; charges reasonable. Wm. Bourgeois, 81 Laramie road. 3 29 1m

AUTOMOBILE INSURANCE. RELIABLE COMPANIES. J. T. VAIL, 177 NORTH AVENUE. 3 28 tf

COME in and let us demonstrate the "Firestone" demountable rim (no more tire trouble). Plainfield Auto Tire Co., 407 Watchung avenue. 'Phone 316-W. 1 11 tf

TURN in your old auto tires for new ones at the Plainfield Auto Tire Co., 407 Watchung avenue. 8 21 tf

BABIES crochet sacques for sale, all prices; also ladies' knitted sweaters made to order. Mrs. Mayer, 54 Pearl St., North Plainfield. tf

P. H. LATOURETTE, auctioneer; sales promptly attended to; satisfaction guaranteed. 326 West Front street. 2 10 tf

WILL do papering for $4 and $4.50 per room; will furnish paper selected at my store; also painting and decorating; satisfaction guaranteed. 107 Watchung avenue, J. Nathanson. 1 6 tf

THOSE interested in building should send for catalogue of books on suburban and country houses. The Wm. T. Comstock Co., 23 Warren street, New York. 3 15 tf

WM. BROWN, watchmaker and jeweler. Residence and work shop, 124 Watchung avenue. 'Phone 822-W. 3 14 1m

For Lent.

TO LET—May 1, apartment in the "Bristol." Inquire L. L. Manning's Marble Works. 3 26 tf

TWO fine apartments to let, six rooms and bath; hot water heat; hardwood floors; nicely decorated; Emerson avenue and East Second street. Apply 241 Leland avenue. 3 21 tf

TO LET—Half of house, 7 rooms; part improvements; centrally located. Inquire Neuman Brothers. 3 16 tf

TO LET—9-room house; all improvements; centraly located. Inquire Neuman Brothers. 3 16 tf

TO LET—MODEL 10-ROOM RESIDENCE, IN EXCELLENT NEIGHBORHOOD, IN NORTH PLAINFIELD; HAS TWO BATH ROOMS ON SECOND FLOOR AND RUNNING WATER ON THIRD; IMMEDIATE POSSESSION. U. C., PRESS OFFICE. 3 29 tf

TO LET—Two connecting pleasant furnished rooms; all improvements. Apply 452 West Sixth street. 4 4 6

TO LET—984 Hillside avenue, with large lot and good improvements. Apply to Theodore Gray, 678 West Front street. 4 4 tf

HOUSE, store and barn to let, together or separate, 202 Manson place; house 1424 Williver street; 7-room apartment, 216 Pond place; 4 rooms, 244 East Fourth street. J. Sachar, 731 West Third street. 4 5 tf

TO RENT—I will rent to a responsible party, in a desirable residential section, my twelve-room house for a first-class boarding house; large rooms, with closets suitable; large parlor and dining room, with high ceilings; newly painted and decorated; butler's pantry; private stairs out of kitchen to servants' room; large hall, with grate and mantel; laundry and store room in a large concrete cellar; furnace heat; must be seen to be appreciated; reasonable rent; two blocks from postoffice, trolley cars and shopping district; five minutes walk to R. R. station. Address Owner O. K., care Daily Press. 3 9 tf

Classified Advertisements

For Sale.

FOR SALE—Large refrigerator in good shape at garage, 147 East Sixth street. Make offer for same. 4 7 3

FOR SALE—Soil, first quality. Chris Lubeck, 213 Duer street. 'Phone 824-W. 3 26 tf

FOR SALE—Team of horses, seperate or together; closed carriage; runabout and cart; double and single harness. 672 West Seventh street. 3 10 tf

FOR SALE—Owner leaving town, elegant new decorated house, steam heat, double finish floors, open fireplace, ceiling beams paneled dining room, basement, barn; fine place for chickens. Address Bargain, care Press. 3 18 tf

FOR SALE—At a bargain, a high four wheeled Amesbury cart, in perfect condition. Call 761 Kensington avenue. 3 12 tf

GRAND piano and handsome oak sideboard for sale, cheap. Call 1203 Putnam avenue. 4 5 12

FOR SALE—Cheap, flats, farm, also apartment house. Inquire Manning, 518 West Front St. 4 4 6

FOR SALE—160-acre farm in Hunterdon county; fertile soil, all tillable; price $8,500. Would trade for Plainfield property. Photograph at office of Ira L. La Rue, 152 North avenue. 3 29 tf

BELL Motor for sale, cheap; 15 horse power; used only 4 months. Alex Kane 312 Filmore avenue. 3 16 tf

FOR SALE—Stanhope in fine condition. Apply 996 Central avenue. 3 19 tf

FOR SALE—Almost new washing machine; cost $8; will sell for $5. 48 Craig place. 4 6 6

POOL TABLE for sale cheap; your price will buy it. Apply Alex Kane, 312 Fillmore avenue. 4 7 3

FOR SALE—Lot 62½x125 feet on Emerson street, between Front and Second streets, Highland Park, Plainfield, N. J., at less than $9.00 per front foot. Apply to George Larsen, 390 Broadway, New York. 4 4 6

FOR SALE—Lots on Union street, near Arlington avenue; also lots on West Seventh street; convenient to trolley. J. T. Vail. 9 27 tf

OLD papers for sale; put up in packages of 100 copies for 10c. Apply at this office. tf

Rooms and Board.

GOOD accommodations; low rates. Boyce's Hotel, 97 Somerset St. tf

FOR RENT—Furnished rooms. 7 Grove street. 3 23 1m

FURNISHED room, with board; also table board. 440 West Front street. 'Phone 418-L. 3 14 1m

TO LET—Large front room, with board. Mrs. Williams, 137 Crescent avenue. 4 1 1m

TWO large adjoining rooms to let and superior board. The Plainfield, 515 Park avenue. 3 29 tf

THE WALDORF, 132-134 Crescent avenue; rooms en suite with bath; also double and single rooms; table board; service first-class. 12 2 tf

FURNISHED rooms, light and airy, in nice neighborhood, near centre of town. 225 East Fifth St. tf

Money to Loan.

MONEY TO LOAN on bond and mortgage. Mulford, opposite depot. 12 28 tf

MONEY to loan on bond and mortgage. Charles L. Moffett, attorney, Woodhull & Martin building. 6 9 tf

MORTGAGES placed on good security. Francis J. Blatz, First National Bank Building. 8 21 tf

$25,000 TO LOAN at 5 per cent. in sums to suit, on good mortgages. Elston M French, 171 North avenue. 9 19 tf

Real Estate Agents.

THOSE desiring to own a farm should consult one who has been selling farms for years, and he is yours truly, William Henry Rogers, 136 Park avenue, Plainfield. Telephone 44. tf

REAL ESTATE for sale, rent and exchange. Insurance in strong companies at lowest rates; money loaned on real estate. Thickstun & Emmons, 197 North avenue. tf

Employment Agencies.

CENTRAL Employment Registry, 430 Watchung avenue. 'Phone 1347-L. Reliable help, men and women, nurses, seamstresses, general houseworkers, coachmen, gardeners, etc. Emergency help by day or week. 3 16 1m

MURRAY Employment Registry, 226 East Front street, for reliable help and good situations always on hand; very reasonable charges; near Y. W. C. A. 'Phone 666. 3 26 tf

Other Classified Ads on Page 5.

A Vitally Important Sale of
Women's Suits and Dresses
Tremendous Price Cutting to Force a Quick Disposal of Stocks

We are reducing the price of new Spring Suits and Dresses in the very midst of the season and for no other reason than that of forcing sales. Prices have been cut to the sensational point of lowness.

Every garment involved in the underpricing is fashioned of dependably worthy and stylish materials, in the prevailing models and excellently made. They represent the very cream of the season's styles and are the very garments you'll pay regular value for after this underpricing period ends.

When we say that prices have been cut to almost half value we are not over-stepping the bounds of facts one iota. Never before have we cut and slashed prices in the midst of season since we have been in Plainfield.

To stay away from this suit and dress sale is to turn a deaf ear to a saving opportunity you'll not be offered again this season.

Prices are affected in this manner.

Lot 1. Suits Sold Up to $12.50 at $7.98

Misses' and Women's Tailor Suits in black and blue Panamas and fancy serges, these are regularly 10.00 and 12.50, more of the 12.50 kind than of the 10.00. Your choice on sale at - - **7.98**

ALTERATIONS FREE

LOT 2. SUITS SOLD UP TO 18.00 at $12.98

These consist of fine serges and chiffon Panamas that we sold from $15 to $18, in this lot we include a line made for stout figures, colors black, navy, tan and Shepard checks, reduced from 16.00 to 18.00 to **12.98**

ALTERATIONS FREE

LOT 3. HIGH-GRADE SUITS, Value up to 35.00 on Sale for $17.50

These are mostly sample suits that we purchased at one-third under price, otherwise we couldn't cut them so deeply, the styles are certainly the very newest and nobbiest of the season in several of the best shades, not one worth under 30.00, most of them are good 35.00 values. Alterations Free. On sale at **17.50**

Other Bargains in the Ready to Wear Department.

Genuine Heatherbloom Petticoats, full width, deep flounce; most stores get $1.98 for these; on sale at **$1.29**

Women's Dresses, $12.50 Value at $8.98

Attractive stylish dresses in French serges and fine Chiffon Panamas for Misses and Women. Sizes 14 to 38, all this season's styles in six colors, they are 12.50 vals. at **8.98**

ALTERATIONS FREE

Women's and Misses' White Linene Skirts, perfect fitting; $1.50 value; on sale **$1.15**
(Extra sizes in this lot).

Children's Reefers in navy flannels and serges; sizes 2 to 6; $2.49 quality; on sale at..... **$1.69**

Friday and Saturday

Men's Lisle Sox in black, lavender and gray, regular 18c, at

11c pair

MORE FOR YOUR MONEY AT —

ABSOLUTE SATISFACTION ASSURED

Tepper's

PLAINFIELD, N. J.

AGENTS FOR STANDARD PATTERNS

Friday and Saturday

Men's Negligee Shirts, new styles, 14 to 17,50c quality at

39c

CURED TO STAY CURED.

How a Plainfield Citizen Found Complete Freedom from Kidney Troubles.

If you suffer from backache—
From urinary disorders—
From any disease of the kidneys,
Be cured to stay cured.
Doan's Kidney Pills make lasting cures.
Plainfield people testify.
Here's one case of it:

Mrs. J. Mottley, 546 West Sixth street, Plainfield, N. J., says: "Doan's Kidney Pills cured me of kidney trouble three years ago and I have never had a return of it since. I am glad to confirm the public statement I gave in favor of this remedy at that time."

The endorsement to which Mrs. Mottley refers was given on August 26th, 1905, and was substantially as follows: "About two months ago I was seized by a severe backache and dull pains in the top and back of my head. I could not rest well and had no strength or energy to do my housework. Doan's Kidney Pills which I procured at Randolph's drug store, gave me prompt relief and I am convinced that they are a first-class remedy."

For sale by all dealers. Price 50 cents. Foster-Milburn Co., Buffalo, New York, sole agents for the United States.

Remember the name—Doan's—and take no other.

American Ladies' Tailoring Company

Have Opened a Branch at

308 Watchung Ave.

SKIRTS $6.00 AND UP.

SUITS $16.00 AND UP.

We Supply Material 4 7

J. HIMMELFARB,

TELEPHONE 903-J.

High-Grade Ladies' Tailor
Habit Maker
Fashionable Dressmaker
REMODELLING A SPECIALTY.
309-311 NEW ST.
Near Trueil's Court

WALKS

Poor material, low prices and poor workmanship are comrades.
But when only **Trap Rock and Portland Cement** are used by experienced workmen, the best of results are obtained.
OUR WORK PROVES THIS

R. G. BUSH

Tel. Con. 743-5 South Ave

ESTATE OF Anna Louise Spencer, deceased.

Pursuant to the order of George T. Parrot, Surrogate of the County of Union, made on the application of the undersigned, administrator of said deceased, notice is hereby given to the creditors of said deceased to exhibit to the subscriber under oath or affirmation their claims or demands against the estate of said deceased within nine months from the eighteenth day of March, 1910, or they will be forever barred from prosecuting or recovering the same against the subscriber. Claims may be presented to Proctor.

THOMAS H. SPENCER,
Administrator.
VINCENT W. NASH, JR.,
Proctor.
3 19 9 s Fees $11.10.

Richard Parrott, Jr.

COAL Dealer in WOOD and BUILDERS' MATERIALS

680-686 South Second St.

Yard formerly conducted by V. W. Nash.
Telephone 357-W. 4 4 6

AUR-MIN-O

CURES DRUNKENNESS with or without the knowledge of the patient. Cure effected or money refunded. AUR-MIN-O a secret remedy. AUR-MIN-O B, Voluntary Remedy, $1.00 per bdx, or six boxes for $5.00. Free book. For sale at G. M. NAGLE'S DRUG STORE, Front and Grove Streets.

THE AUR-MIN-O Co., Inc.,
565 West 181 St., 3 8 tu-th-s tf NEW YORK

JOHN WIRTH

(Successor to Henry Lierke)

BAKERY AND CONFECTIONERY

201-203 West Front St. Tel. 720

Orders delivered at the house

G. E. COWLING
Wholesale Confectioner
208 WATCHUNG AVE.
EVERYTHING IN CANDIES

—Miss Minnie Hossinger, formerly of "The White Store," has taken a position in a New York dry goods house as saleswoman.

SPORTS
NEWS AND NOTES
BY GEORGE E. FIRSTBROOK

PARK CLUB BOWLERS WIN TWO FROM ELIZABETH

Park Club bowlers won two out of three games from Elizabeth on the home alleys last night. The locals won handily in the first game by the score of 906 to 876. Both teams put up their best work in the second game which was also captured by the Parks, 942 to 918. The Parks in the last game, took a little slump, with the result that the county seaters won by a score of 916 to 854.

Barlow was the star for the local aggregation. He was the only Park pinner to pass the double century mark by scoring 243 in the second game. R. West, with marks of 223, 214 and 193, executed the best work for the visitors. The scores:

Park Club.

Barlow	191	243	170
Lyman	168	195	166
Daniel	185	157	157
Milford	186	157	176
Ball	176	190	185
	906	942	854

Elizabeth.

Clauss	148	160	190
Tenney	161	183	172
Wheelwright	195	185	130
R. West	193	214	223
A. West	179	176	201
	876	918	916

CLASSY ENTRY LIST FOR MOTORCYCLE RACE-MEET

Joseph Gunn, chief promotor of the motor cycle racing meet which will be held at the Plainfield Driving Park next Saturday afternoon, visited town today for the purpose of completing details for the meet. According to Mr. Gunn Plainfielders will have an opportunity of witnessing some thrilling sport next Saturday.

A list of six contests is down on the program, covering races of from two to ten miles. All of the eastern champions will be here and some record breaking stunts are expected. Thomas Quinn is now engaged in putting the track in shape, and if the weather man will do his share, an afternoon of great sport should be untapped.

Mr. Gunn is an experienced race promoter. Last year he conducted with big success the motorcycle races at Olympic Park, Newark. For the past two years he has also been interested at the Newark Veldorome. He is a member of the sporting staff of the Newark Evening News and is widely known in sporting circles as an expert on outing, bicycle and motorcycle racing in the east.

The full entry list of champions who will compete here next Saturday will be published about the middle of the week. One of the six races will be a special event for local riders. This event, no doubt, will prove one of the most attractive numbers on the card. It will be for the local championship.

GOLF.

The Plainfield Country Club will be formally opened today and Superintendent John Hilton has everything in readiness for the reception of guests and will serve luncheons and dinners.

The Park Golf Club will also be formally opened today, although the competitions will not be started until later in the month. Already a number of members have been engaged in playing the popular game and have found the course in good condition.

In addition to golf, tennis will be a feature, as usual, at the Park Golf Club this summer. The courts are being put in fine condition for play.

There will be the usual Saturday afternoon teas and the social life at the club will be very attractive. The women members will take turns presiding at the teas.

George Anderson has again been engaged as steward at the Park Golf Club for the coming season and will take charge within a short time.

Newark Cycle Races.

Included in an exceptionally strong card of events for the second meet of the season at the Newark Velodrome bicycle track tomorrow afternoon is an Australian pursuit match race, between Pete Drobach and Norman Anderson, acknowledged as two of the best pluggers in the game. There are also six other events on the card, three for the professionals, one one mile open, half mile handicap and a two mile invitation; two for the amateurs, a one mile handicap and a two mile open, and the usuel novice race at one mile.

JIM EMERY STRIKES BLIZZARD IN PENNA.

Jim Emery, the Plainfield boy who recently reported to Reading in the Tri-State League, in letters to friends in this city, relates that midwinter weather is prevailing in the Tri-State regions and that the indications are that very little warm weather will hit that section before July 4. Barring the zero weather Emery informs his friends that he is pleased with his surroundings and that the Reading baseball people he has come in contact with are O. K. In a "P.S." Jimmy adds: "Send me up a couple of oil heaters."

Cliff Randolph has packed his trunk and is in readiness to depart to Binghamton on Monday.

A cold argument is slated to take place at Bound Brook today when the N. P. H. S. and Bound Brook High school teams play the opening game of their schedule.

Two weeks from today and the local ball season will open in a game between Manager Dorflinger's Plainfields and the O. N. T. nine, of Newark. Let's hope there are no hail storms.

Howard Craig will wear a Dunellen uniform this season. "Howy" has been suffering with the toothache for the past week but he has found time between the aches and pain to declare that he will be as fast as ever.

There is a fight on over the services of Babe Reams, the crack third baseman of the Santa Clara college club. The clubs which are battling for the young star are Boston and Philadelphia, both of the American league. Jimmy Byrnes, representing Connie Mack, thought he had Reams in his "can" last week. Reams went so far as to accept Brynes' terms, which had been approved by Mack. They had their first meeting Thursday, and, according to Brynes, the college star accepted terms. Now the information comes that Charley Graham, representing Boston, has gobbled Reams up, and if this be so the Athletics will most probably file a protest. Scouts who have looked Reams over aver that he has a most promising future. He is a big, strapping fellow, who can run a hundred yards close to ten seconds. Should Byrnes eventually secure him he will send him east to report to Mack as soon as the baseball season at Santa Clara is finished.

Tad Jones will never catch for the Giants or any other major league team, according to his own statement which has been the general opinion of his friends. Tad says that his ankles would never stand the strain of the work done by a big leaguer. Jones is one of the best backstops that ever donned a mitt for a college team, but he also played football and while in this game he was used up and injured a bit. His legs, back and ankles received many bumps and it is said that they are weak yet as a result of these knocks. Tad promised to join the Giants if he ever took up the game professionally. It was rumored a short time ago that he was to join the New York team this season, but he denies this.

The South Plainfield B. B. C. will begin practise on April 10 at South Plainfield. The following players are requested to report: Slocum, T. Mullin, Moran, Ramsberger, W. Mullin, Smith, Hand, Kyle, Hann, Sofield and Meyers. New uniforms have been ordered and the team expects to have a very successful season. A thorough tryout will be given to all applicants. P. A. McDonough, manager.

OLD "JIM" MACE HAD A BIRTHDAY PARTY.

London, April 9.—In a little parlor of the public house in Islington, called "The Bluecoat Boy," which he has made his headquarters for a number of years, "Jem" Mace, the former champion pugilist of the world, received the congratulations of the little circle of friends and cronies yesterday on the occasion of his eightieth birthday. It is now nearly half a century since Mace won the championship from Tom King. Subsequently he defended his title in fights with Joe Goss, Joe Wormald, Tom Allen, Joe Coburn and Ned O'Badlwin. It is estimated that during his long career in the prize ring Mace earned considerably more than $1,000,000, the most of which was dissipated in unfortunate speculations. Today the old-time fighter is virtually penniless, almost his only source of income being a government old-age pension.

(Other Sporting News on Page 8)

—The April term of the Somerset county courts will open at Somerville on Tuesday.

—F. R. Stevens will return from New York city to his summer cottage on Johnston drive today.

No Lawn Like a Good Lawn

Make your lawn the rich velvety carpet you want it to be by using BERG'S GROUND BONE.

This is a lawn dressing that makes the grass and clover fairly jump.

It is just the thing for your lawn.

Your garden is going to amply repay you—but—let Bowker's Fertilizers do some of the harder work. The work that only a good Fertilizer can do.

The Planet Jr. Hoes that are displayed in our window are the hoes we are recommending with good effect to those who have a garden.

Do not forget those Seeds of better quality, the seeds that Griffen sells, nor our stock of Small Tools.

EVERYTHING FOR THE GARDEN.

A. M. GRIFFEN

119-123 East Front Street Plainfield, N. J.
Two 'Phones 6—214

To Take Off the Chill

after exposure to wind and weather there is nothing better than a glass of our malt whisky. It will warm up the body and banish fatigue.

A supply of both our wine and liquor should be kept in the house. When it is needed it is generally wanted in a hurry. So you'll be wise to have us send you some at once.

F. LINKE

227 West Front St., Plainfield, N. J.
'Phone 157.

GO TO

MOORE & SCHEELEIN MARKET

for Fresh Jersey Meats and Poultry; also Fresh Jersey Vegetables. Extra Low Prices for Cash.

104 North Av., cor. Park. Tel. 463-R

R. W. BARNES

217 PARK AVENUE

Groceries, Fruits and Vegetables

Home-Made Crullers and Potato Salad, Fancy Cheeses, Pickles, Canned Fish, Smoked Salmon, Home-Made Baked Beans.

THE OLD RELIABLE HOME FURNISHERS

COWPERTHWAIT AND VAN HORN CO.

73-75 MARKET STREET ESTAB. 1860 NEWARK N.J.

Everything for Housekeeping

Everything that's worth while and at Lowest Prices Known!

Several acres devoted to our one business—*the Outfitting of Homes*. Whether your wants are moderate or elaborate, our 49 year experience fits us to serve you on a trustworthy plan, in *every* instance.

Furniture
For Dining and Bedroom, Parlor, Library and Kitchen.

Ranges and Stoves
Largest Stove Store in the State
The Portland Range and a score of other warranted makes. Parlor, Oak, Cylinder, Pot and Laundry Stoves—Oil Heaters, Etc., Etc. Complete line of repairs and parts at low prices.

Floor Coverings
Rugs and Carpets of every weave—Oil Cloths, Linoleums, Mattings, Etc.

Housefurnishings
Dinner and Tea Sets, Silverware, Lamps, Clocks, Pictures, Kitchen Supplies, Etc., Etc.

"Acme" Washing Machine
Cuts wash day work in half—easy to run.

"Old Reliable" Sewing Machine
Gives results of the highest priced makes, at far less cost to you.

Also Agency for the Famous White Sewing Machine.

"VICTOR" TALKING MACHINES
and Records—a full line on sale—on credit terms.

Storage Warehouse: excellent rooms, spacious and airy — rooms to move goods—low rates, always.

EASY CREDIT 6 months, 1 year, or 1½ years time to pay—or 10 per cent off for cash.
EVERY PRICE MARKED IN PLAIN FIGURES.

THE DAILY PRESS.

Plainfield, N. J., April 9, 1910.

WATER SUPPLY STATISTICS.

On the first page of this issue will be found a highly interesting table of statistics showing the cost of water here and in some other cities of the East, including many in New Jersey, Pennsylvania, Ohio, Massachusetts, Rhode Island, New York and Connecticut. The list include cities where public and private plants are now operated. The population of the given municipality, the source of supply, the type of distributing system, the prices paid by the city itself and by the individual consumer for the several kinds of service are set forth in complete and concise form. These figures are official. They were gathered a year ago by the Water Investigation Commission and are to be found in the report of that body. In each instance, the commission obtained the facts and figures from the proper authorities in the municipality recorded and we are informed by the chairman of the Councilmanic public affairs' committee, Frederick E. Mygatt, that since the statistics were compiled there have been no changes in the rates. It is the desire of this paper to give the voters all the information possible on this important subject before the day of election, Tuesday, April 19, and this early opportunity is taken to present the statistics in question.

HIS FIGURES MISLEADING.

In his communication on the water problem published in this paper on Thursday, Charles H. Hand's figures regarding the cost to the city of an "M. O." plant are misleading when he refers to an annual loss of $6,000 now paid by the company in the shape of taxes. He should have added that it is more than off-set by the amount paid by the city for water rent. As a matter of fact the water company pays the city $7,097.41. This includes the franchise tax as well as that on all its real estate and it should be said in this connection that only a part of that real estate as assessed is the site of the water plant. For hydrants, street sprinkling, public offices, etc., the city actually pays $1,126.75, so that, instead of being a loser the city would be a great gainer in this respect. The figures quoted, and they are official, show that last year the municipality paid the water company $4,170.34 more than it received in taxes.

COMMUNICATIONS INVITED.

The Daily Press invites communications bearing on the subject of the special election to be held on Tuesday, April 19, when the voters will decide whether they desire condemnation proceedings to be instituted against the privately owned water company. If the taxpayers give the city fathers an endorsement of their plans the authorities will have the right to investigate the cost of a new plant; to make a more advantageous contract with the private concern and to ascertain the facts and figures of the private company's business at the present time, and further, to be in a position to purchase the plant, at a condemnation sale.

HUGE PRICE IS PAID FOR THREE PROPERTIES.

The Home Real Estate Company has purchased three properties belonging to Daniel Summers, the veteran expressman, on Watchung avenue, between Front and Second street. The deal was put through last week by Frank H. Smith and Charles H. Hand representing the real estate company.

The price paid for the properties was $40,000. Before the postoffice site was selected on the former Force property the value of the Summers property was rated at only about $11,000.

Plan Young Friends' Meetings.

The Young Friends Association met at the Friends meeting-house on Watchung avenue, last night and discussed plans for two meetings to be held in the near future. One will be held Sunday afternoon, April 24, and will be in the nature of a conference in which the Young Friends Association of Brooklyn will take part. The date for the other meeting has not been fixed.

Heir for W. J. Bryan, Jr.

Lincoln, Neb., April 9.—A dispatch received Thursday night by relatives, tells of the birth at Tuscon, Ariz., of a daughter to Mr. and Mrs. W. J. Bryan, Jr. The baby has already been named Mary Sholes Bryan. Mary Sholes was the maiden name of the mother of Mrs. William J. Bryan, Jr.

—Use Press want ads. They pay.

Headquarters for
Gibson's
RYE.
E. C. Westcott, Agent.
115 East Front Street.

BUTTERICK PATTERNS — OSTERMOOR MATTRESSES

ALL DAY

SATURDAY BARGAINS

ALL DAY

Men's Underwear—Nainsook Athletic Shirts and Knee Drawers; sold everywhere at 50c a garment, for..... .29

"Vero-form" Toilet Soap—Cake and liquid, guaranteed absolutely pure; usually 25c each, special 2 for ..... .25

Go-Carts—The famous "Palace Car," complete with leather hood and heavy rubber tire wheels; a $7.50 cart for $5.00

Oriental Silk—Shantung weave, 27 in. wide, in all the new popular shades, extra special, per yard..... .42

Ladies' Gloves—Extra fine quality lisle thread and chamoisette, all the new spring colors; extra special value for ..... .50

Kurdistan Rugs—Size 9x12 feet, rich Oriental designs; rugs that sell regular at $12.00, for..... $9.00

Galvanized Pails—Full 10-qt. size, heavy galvanized iron; extra special, for ..... .14

Men's Shirts, made of fine quality madras and percale, coat style, attached cuffs; good 79c value, for ..... .59

Ladies' Stockings—Extra quality fine gauze lisle thread, garter top, fast black; regular 50c quality, for..... .37

Bleached Muslin—36 inches wide, good heavy soft finished muslin; excellent 10c quality, for..... .7

Ladies' Rain Coats—Of rubberized silk, in plain colors and fancy stripes, coats that sell at $13.00 regular, for $7.98

Boys' Caps—Eton shape, in plain colors and fancy mixtures; a real good 25c cap for ..... .19

Ladies' Wrappers — The well-known "Dix Make," in blue and grey percales; values up to $1.50, for.... $1.00

Scrap Baskets—Made of fancy braided straws in all colors; worth regular 69c, for ..... .35

Men's Socks—The celebrated "Wunderhose," guaranteed for 4 months; regular $1 a box of 4 pairs, for..... .75

Aprons—White lawns, plain and hemstitched tucked, also Amoskeag gingham aprons; extra special value for ..... .17

Ladies' Skirts—The newest models, in black and navy serge; skirts $8.00 worth $5.00, for..... $2.98

Dress Ginghams—New Spring styles in plaids, checks and stripes, Amoskeag make; reg. 12½c quality for..... .9

Ladies' Vests—Fine derby ribbed cotton vests, such as you usually buy at 2 for 25c; extra special, 3 for..... .25

Wash Boilers—Made of extra heavy tin, with metallic anti-rust bottoms, Nos. 8 and 9 sizes; usually $1.25 and $1.50, for ..... .98

Umbrella Stands—Metal unbreakable ones, black japanned with floral decorations; usual price 50c, for..... .33

Saturday Wall Paper Specials

8 Rolls of Wall Paper and 18 yards of Border to match, real value of this combination $1.25; Saturday special, for ..... .59

Room Mouldings at factory prices; we employ first-class paper hangers and painters and guarantee all work we do. Estimates cheerfully given.

25c and 35c Wall Paper, beautiful new designs, suitable for any room in the house; extra special Saturday, for ..... .17½

Woodhull & Martin Co.

Plainfield's Largest and Best Store.

The Water Question

What will you do about the Water Question?

That is what you are asked to decide at this Election.

Do you want to give the Council power to handle the matter in a business-like way, or do you not?

IF YOU DO VOTE YES.

The Plainfield Protective Association

Watch This Space Monday.

Mass Meeting

New Plainfield Theatre

Thursday, April 14

Speakers:

Deputy Water Commissioner Chas E. Bennis, of New York city, one of the leading authorities on municipal water supply, will address the gathering as will Creswell MacLaughlin, of Cornwall-on-Hudson.

Read The Daily Press.

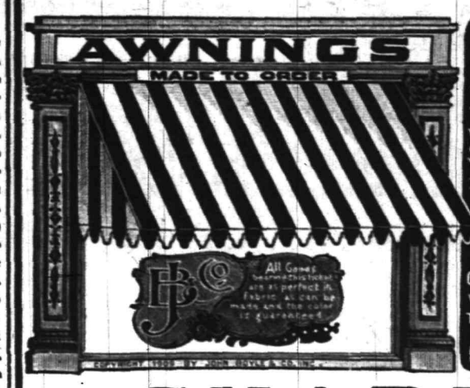

ALL OUR AWNINGS are made of JOHN BOYLE & CO'S -AWNING CLOTH- which has been the STANDARD QUALITY for over 40 years. Do not accept other makes claimed to be "just as good as BOYLE'S" GALVANIZED FRAMES, WORKMANSHIP AND TRIMMINGS THE BEST AND FIT GUARANTEED

SHADES

We can give you the kind that will please you always, using only the best goods and rollers, carefully cut and hung by the right men, surely that is a great satisfaction. Get our estimate on all your work. Low prices and a good job always. . . . .

Shirley & Johnston

BABCOCK BUILDING

Dry Cleaning Talk

Gentlemen's clothes cleaned by a Cleanery with the ability nad equipments to produce first-class work, will stay clean longer, as when done by an ordinary suit presser who only brushes the surface dust off and removes the most prominent spots from the surface.

With our process the garments are thoroughly cleaned and disinfected, the linings are cleaned and spots that are removed will stay removed and do not appear again the first time the garments are exposed to the dust and grim of the street.

In the beginning it may cost a little more, but will pay at the end, as the clothes don't have to be at the cleaners every two weeks.

Phone us and our wagon will call.

Keller's Dry Cleaning Establishment
125 PARK AVENUE.

City National Bank
Plainfield, N. J.

Condensed Report of Condition
March 29, 1910

RESOURCES		
Loans and Investments	$2,291,386.84	
Banking House - -	74,000.00	
Cash on hand and in Banks	481,446.25	$2,846,833.09
LIABILITIES		
Capital - - -	$ 150,000.00	
Surplus and Profits (all earned)	265,326.46	
Circulation - -	146,600.00	
Deposits - - -	2,284,906.63	$2,846,833.09

Public Auction of Real Estate

The subscribers, executors of the last will and testament of N. W. West, deceased, will expose for sale at public auction on Tuesday, April 14, 1910, at 2 p. m., on the premises, all that certain dwelling house and lot of land and premises situate on the southwesterly side of Elm place (and known as No. 15 Elm place) near East Front street, in the City of Plainfield; said lot has a width of sixty-seven (67) feet more or less in front and rear and a depth of one hundred and eighty-five (185) feet, more or less, measuring from the centre of street.

Conditions made known on day of sale.

Dated April 1, 1910.

WILLIAM H. SHOTWELL,
JOHN H. VAN WINKLE,
Executors.

P. H. LATOURETTE, Auctioneer.

4 4 9

AUCTION SALE OF BUILDING LOTS!

LOCATED ON
NETHERWOOD AND MIDWAY AVES.,
PLAINFIELD, N. J.

To be held on the premises

Thursday, April 21, 1910

at 2 o'clock P. M.

1 Lot on Netherwood Avenue, 50 feet front, 125 feet deep; 1 Lot on Netherwood Avenue, 55 feet front, 125 feet deep; 6 Lots on Midway Avenue, 43 feet front, 160 feet deep.

These lots will be sold to the highest bidder. Terms 10 per cent. on day of sale, balance either cash or monthly payments with interest and tax to be paid by purchaser.

These lots must be sold as I am going to retire from the building business.

CHARLES H. HAND, Owner.
P. H. LATOURETTE, Auctioneer.

4 9 10

FALL TERM
has opened. Students may enter at any time with equal advantage.
Day and Evening School
New Catalogue Sent on Reques
Drake College
Tel. 850.R 112-114 E. Front St

CEDARCROFT
1003 Park Ave.
Attractive boarding-house with excellent home cooking and good service. Moderate terms for small single rooms.
EDITH HUSE FRASER.
Telephone 426-w.

ORPINGTONS
Buff, Black and White Hatching Eggs from grand mated pairs.
Special 30 Day Sale
of high grade Utility Stock.
Sunswick Poultry Farm
South Plainfield
New Jersey
4 9 6

DO NOT RUIN YOUR RUGS BY BEATING
Save Money and Labor by Purchasing or Renting an
ELECTRIC SUCTION CLEANER
By the day or hour, with or without operator.
Novelty Shop and Tea Room
121 North Avenue, City
CITY MARKET 4 7 3

Pressing Does Not Make Clothes Look Like New
Pressing soiled clothes ruins them. Soiled clothing looks better not pressed. I am able to do better work than the average place, because I have a plant separate from store. Good work can't be done in a room 12x12.
We Clean, Press, Dye and Repair. Monthly contract work. Called for and delivered.
Mary A. Brown
218 West Second Street.
Tel. 377-L.

In Desperate Straits.

"What do you think of a man with a rip in his coat and only three buttons on his vest?"

"He should either get married or divorced."—Boston Transcript.

Plain Field Notes and Queeries

By Druid

God bless T. R., our nation's noblest drummer!
God bless the Pope! and give him peace all summer.
The junior, Theocrat by self design,
The senior, Theocrat by "right divine,"
Each lord inperious in his boundless sphere,
Our Dominie, to scold and domineer.
The one does all our thinking here below,
The other warns where all such thinkers go.
Young Theo fires 12,000 to their doom,
Although not sinners, but it makes a boom;
Good Pius send not beasts, being humaney,
Where t'other sent Spain's warriors at El Caney.
Both condescend to pity our sad state,
Both are our heaven-sent guides to happier fate;
Each claims the homage of this wicked world
On bended knee whene'er His flag's unfurled,
And to their superhuman power we bow
In humble suppliance, with a pious vow
Forevermore to think, speak, act, and see
According to their will—when they agree
To show wherein the sacred secret lies
Which makes them always more than mortal wise.
And answer this—we ask in all humility—
Can both Popes, rivals, claim infallibility?

* * *

We are a real Republic and scorn the pomp and etiquette and ceremonialism of the Courts of effete monarchies. True, our last President inaugurated a rigid etiquette, formulated new ceremonial observances, installed a new order of what we used to poke fun at as the Court Flunkey squad, gorgeous in gold lace, white silk stockings and short plush pants, so alien to our Puritan traditions. It was also proclaimed in the press that at receptions and before dinner in the White House—now glorified into The Executive Mansion (or is it Palace) the approach of the awe-inspiring Presence will henceforth be heralded by a fanfaronade of trumpets, or by Heeland Bagpipes when his grace the Juke of Skibereen deigns to dine with Majesty. The more singular it is that a private American gentleman, well-knowing and enforcing the etiquette proper to all receptions in the White House, should kick at the very simple and easy rule of conforming to other people's rules. A tempest in a teapot is important or ridiculous as it happens to be filled with cold etiquette water or boiling hot t-emper.

* * *

We know the brotherhood of professional "humorists" less by their output of the real article than by their fraternal habit of dining together and swearing that each is a greater one than all the rest. Humor, nevertheless, is not and can never be a manufactured thing, it is spontaneous and ever-flowing, and the best made-up imitation only shows up the lack of the genuine. Why can't the ungifted be content to cultivate simple good-humor, a quality far too scarce and more precious than golden dollars or brazen pretence. What "funny man" ever equalled our schoolboy and girl in drollery most exquisite because perfectly unconscious? I am not saying that they are "humorists," any more than professionals naturally are, but they are drolls, so droll, all unconsciously, that their output gives us unalloyed delight, greater than mere funny stories usually give to our sober minds.

Here are few bona fide examples from the exam. papers of schoolboys:

Lord Raleigh was the first man to see the Invisible Armada.

In India a man out of cask may not marry a woman out of another cask.

Tennyson wrote "In Memorandum."

George Eliot left a wife and children to mourn his genii.

Louis XVI. was gelatined in the French Revolution.

The Rhine is bordered by wooden mountains.

Algebra symbols are used when you don't know what you are talking about.

Geometry teaches us how to bisex angels.

Gravitation is that which if there were none we should all fly away.

A renegade is a man who kills a king.

The press is the mouth-organ of the people.

A deacon is the lowest order of Christian.

Woman's Suffrage is the state of suffering to which they were born.

Etymology is a man who catches butterflies and stuffs them.

* * *

These are from a school in Topeka:

A blizzard is the inside of a hen.

The equator is a menagerie line running around the earth.

Oxygen is a thing that has eight sides.

The cuckoo never lays its own eggs.

A mosquito is a child of black and white parents.

* * *

The Swedish runner Ljungstrom, to whose great performance we referred a few weeks ago, won the Marathon at the New York Polo grounds the other day, seven minutes under the world record. As no reader wrote to The Plainfield Press in comment on our paragraph telling that these victories have been won on what is called the vegetarian diet, one is in doubt whether our readers believe it or don't, like it or don't or whether they read it dozing. The point of more or less importance is the bearing of this fact on the groan over the dearness of meats. If there is a sincere desire to cut down expenses and still keep up the feeding quality of our daily foods, it would seem that some readers would stir up a correspondence by courtesy of the editor. The love of discussion appears to be dormant. Perhaps all our readers are in the beef business. Even so, some of us would welcome them into the ring. I would ply them with sundry questions, for the enlightenment of self and the public. Such as—how is it that deep red beef is preferred to yellow-mottled beef? The first is priceless as a boiled blanket, the yellow is rich in gravy and flavour, richer in nutrition and fifty times nicer to eat. This will suffice for the present.

* * *

Actually, New York is making-believe to get ready to begin trying to stop the habit of smoking foul smelling gasoline pipes by autos. Last summer the Aldermen who gave Cook the "freedom of the city," which is just a drink out of an empty glass, drew up a lot of equally powerful ordinances to kill the public nuisance (not the Cook). The drivers were to be punished by everything but hanging. Particularly the autos were not to indulge in smoking Central Park. We sat there one crowded summer afternoon. Twenty-three went by in ten minutes, each leaving a trail of stench, while two uniformed Park police stood idly by, and one Park constable helped them.

ORGIES OF LEGISLATORS

Anti-Saloon League Man's Version of the Law Mill's Closing Hours.

SCENES WERE DISGRACEFUL.

E. H. Curtis Tells of Alleged Doings to the Seventh-Day Baptists —Makes Plea for Temperance.

In a stirring address in which he referred to the alleged disgraceful scenes enacted during the closing hours of the Legislative session, at Trenton, Wednesday night, E. H. Curtis, representing the Anti-Saloon League, of New Jersey, made a rousing appeal at the Seventh-Day Baptist church this morning, to all Christian people to fight the liquor traffic.

Mr. Curtis characterized the alleged happenings at Trenton Wednesday night as so indecent that some of the New York newspapers refused to print the story, and he said that it was so atrocious that it could not help but bring a blush of shame to the face of every good citizen.

Mr. Curtis told briefly of the work that has been accomplished by the Anti-Saloon League, not only in New Jersey, but throughout the country and said that every true friend of the work had cause to be thankful for the steady progress being made in abolishing the legalized sale of liquor.

The speaker said that the future looked particularly bright and the success already attained should inspire all temperance workers to do even greater things.

Rev. Dr. T. L. Gardner was in charge of the meeting and introduced the speaker. It was expected that J. Frank Burke would speak, but he was detained and Mr. Curtis came in his place.

Police Court Notes.

Judge William N. Runyon in the city court this morning disposed of the following cases: Edward Dooley and Edward Carroll will have to appear again Thursday morning next to explain their fight of yesterday morning. John Consky, a Pole, had to pay a fine of $5 for being drunk and disorderly on East Second street. Patrolman McDonald had to convince him of the error of his ways. Thomas Muldowney, who has neglected his promise to the court was incarcerated pending the furnishing of a $200 bond to pay his wife $5 a week.

Receives Honor Medal.

Miss Ruth Shepley who has an important role in "A Gentleman from Mississippi," the record-smashing comedy which is to be the attraction at the Plainfield theatre Monday night, has just received an honor medal for special proficiency awarded at the end of every five years by the Paris Conservatoire.

—Advertise in The Daily Press.

SPORTS News and Notes

By George E. Firstbrook

BOYS IN ATHLETIC MEET

Franklin B. Newell Stars in the Running High Jump for Schoolboys.

CHAMPION FRITTS IN FORM.

Competition Provides Some Exciting Sport to a Large and Enthusiastic Crowd.

"Future Greats," of the track and field, to the number of fifty young athletes, participated in the Boys' Booster Athletic meet in the Y. M. C. A. gymnasium last night. The performances of the junior athletes were watched from the gallery by a large and enthusiastic crowd and the boys came in for a big share of applause in their efforts.

Perhaps the most noticeable performance in the meet was executed by Franklin B. Newell, who was the winner in the running high jump. This speedy athlete covered a distance of 5 feet 4 inches, or one inch higher than the record he made in winning the event in the Harlem Y. M. C. A. games three weeks ago. When Newell's record was announced the youngster was giving three rousing cheers.

John Fritts, the all around Y. M. C. A. champion, distinguished himself by carrying off first honors in the standing broad jump and in the shot put. In the broad jump, Fritts covered a distance of 9 feet 4¾ inches, and in the shot put he hurled the weight a distance of 34 feet 1 inch.

D. R. Miller had two wins to his credit. He finished first in the potato race and standing broad jump in the 120 pound class.

Y. M. C. A. led in the total number of points scored, 38; Brownie A. C., 5 points; Pastime A. C. and Leal's school 4 points; Stillman school 3 points. The summary:

15 yards dash (90 pounds)—Won by R. A. Miller, Brownie A. C.; second, W. Brandagee, Jr., Leal's school; third, Russell Lee, Y. M. C. A.

Potato race (90 pounds)—Won by D. Denney, Y. M. C. A.; second, A. Huelson, Y. M. C. A.; third, Russell Lee, Y. M. C. A. Time, 55 seconds.

15 yards dash (110 pounds)—Won by James McNamee, Y. M. C. A.; second, Harry Moulton, Y. M. C. A.; third, J. H. Herbert, Pastime A. C.

Sack race (110 pounds)—Won by Willie Moore Y. M. C. A.; second, J. H. Herbert, Pastime A. C.; third, F. Stevenson, Leal's school. Time, 27 seconds.

Potato race, 220 yard dash (120 pounds)—Won by D. R. Miller, Y. M. C. A.; second, H. B. Berse, Boys' Club; third, H. V. Kinney, Y. M. C. A. Time, 52 2-4 seconds.

Standing broad jump (120 pounds)—Won by D. R. Miller, c. M. C. A.; second, F. R. Bowlby, Stillman school; third H. V. Kinney, Y. M. C. A. Distance, 8 feet 4 inches.

Putting 12 pound shot (closed to Y. M. C. A. members)—Won by John Fritts; second, C. D. Vail; third, M. R. Chauncey. Distance, 34 feet, 1 inch.

Standing broad jump (closed to Sunday-schools)—Won by John Fritts, Congregational; second, Eugene Lidgate, Scotch Plains Baptist; third, Franklin B. Newell, Congregational. Distance, 9 feet 4¾ inches.

Running high jump (closed to schools)—Won by Franklin B. Newell; second, Eugene Lidgate, P. H. S.; third, Kenneth Runyon, P. H. S. Distance, 5 feet 4 inches.

(Other Sporting News on Page 3)

The Easter Mart.

The substantial results achieved for the work of the Tuberculosis Camp through the Easter mart recently held at Grace church parish house by the officers, teachers and pupils of the Sunday-school are attributable in no small part to the active interest of several business concerns who contribued directly and generously valuable assistance. Of our local business concerns should be mentioned the Ritz company from whom came gratuitously the entire supply of excellent ice cream from which large profit was made. To the Daily Press and Courier-News for notices and advertising and to the Recorder Press Company for tickets and display cards.

James Ryan Fined Two Dollars.

James Ryan, of Dunellen, was arrested by Marshall Pope last night charged with disorderly conduct on Somerset street. Ryan was adjudged guilty and find two dollars by Recorder Dolliver.

Mr. O'Brien Entertained.

Assistant Health Officer John O'Brien entertained about thirty of his friends at a dance given in Debele's Hall last night. The affair was very enjoyable.

Special Sale of Flour

For a Few Days Only We Will Sell Celebrated Brands of Flour at Special Prices, viz:

Gold Medal - $7.25 per bbl.
Pillsbury - - $7.25 per bbl.
Hecker's - - $7.25 per bbl.

Neuman Bros.
GROCERS
Watchung Avenue and Fifth Street

MONO
Fireproof Storage Warehouse.

Separate Rooms, Fireproof Partitions. Clean, Dry, Secure.
Inspection Invited—Open 8 a. m. to 6 p. m.
FURNITURE REMOVED WITH CARE.
Telephone 522-W. Opposite freight depot.

Marshall's Laundry

WATCHUNG and FOURTH
'PHONE 702

We have opened a new department—FLAT WORK—Sheets, Table Cloths, Towels, Pillow and Bolster Cases, Napkins, washed and ironed.
50 CENTS PER DOZEN

A. M. RUNYON & SON, UNDERTAKERS.
402 Park Avenue. Telephone No. 40. Office open day and night. Office of Hillside Cemetery. New York Office—50 Great Jones St. Tel. call 3345-Spring. New York Embalmers License—1220. New York Registered Licensed Undertaker No. 315.

SEARCH FOR WEALTH OF A DEAD RECLUSE.

Whitehouse, Arpil 9.—Relatives of Mrs. Catherine Ann Todd, sixty-eight years old, a recluse, whose funeral was held Thursday, at her home at Bissell, are searching for several hundred dollars in gold, which is known to have been located about her late home by the woman.

It is said there is still $300 in money and jewelry belonging to Mrs. Todd cached somewhere in Pickell's Mountain, west of Whitehouse Station. When Mrs. Todd lived here and wandered away from home to the mountain, where she remained three weeks, she hid her jewelry among the rocks, meaning to return some day and secure it, but when she went there to get the articles she could not locate the place where she had hidden them. As thorough a search as possible was made at the time.

While Mrs. Todd had no near relatives living, the heirs of her and her husband, Jacob Todd, formerly a contractor of this place, will receive each a tidy sum. Bank Cashier M. R. Cook, of Whitehouse Station, has charge of both of the estates of Mrs. Todd's husband and her brother, and has a large amount of property in his hands as trustee.

Improved the Occasion.

"My father," said Senator Chauncey M. Depew the other day, "was a frugal and saving man. He never approved of the waste of anything, including time. One night he went to a prayer meeting. The brethren were backward. After a wait of a quarter of an hour my father arose and said: 'It is a shame to waste all this valuable time. Will not some brother tell his experience?'"

"No one rose, and my father continued: 'Will some one lead us in prayer?'"

"There was no responce to this appeal, and my father said: 'In that case I will improve the time by making a few observations on the tariff.'"—Pathfinder.

For Closing Windows.

A peice of bamboo, an old blind roller, or any strong, smoothly rounded stick about three feet long, with a small flat piece of wood about the same thickness, twelve inches long and covered with flannel, nailed across the ends, makes an admirable and useful article for closing top windows without either going outside or standing on a stool or a chair to reach, or straining one's self with the weight to be raised upward.

Gloves for Spring.

In wrist gloves the colors preferable for spring wear are tan, Champagnes and biscuit colors are also in favor. Chamois gloves are naturally classed among these shades and promise to be great favorites for the season.

Household Loan Co.
PLAINFIELD'S RELIABLE BROKERS

We make it easy as possible for honest people to borrow money from us through a CONFIDENTIAL CREDIT ACCOUNT which can be used whenever desired. Customers dealing here fully appreciate our method which comprises such features as giving an exact copy of agreement, also the privilege of making easy weekly or monthly payments, and allowing a Liberal Discount if paid before full time. We stand upon our reputation for HONORABLE DEALING and COURTEOUS TREATMENT, together with the statement that our RATES are positively lower than any company doing business in this County, a fact easily verified by comparison. Everything fully explained at our office or representative will call and give all particulars upon request

Household Loan Co.,
148 EAST FRONT ST., PLAINFIELD, N. J.
Office Hours 8 A.M. to 6 P.M. Tele. 820-J.

Auction Rooms

The Murray Auction and Brokerage Rooms, cor. Park Ave. and 4th street, near C. R. R. station, dealers in Real Estate, Furniture, Modern and Antique, Bric-a-Brac, Silverware, Jewelry, Musical Instruments. We buy anything and everything in good and clean condition, and repair lame furniture. 18 years experience in buying and selling and conducting auction sales. Tel. 666.

R. MURRAY, Auctioneer.
3 14 tf

PLAINFIELD SECOND-HAND FURNITURE STORE.

Housekeepers attention—Now is the time that all good housewives do their Spring housecleaning. Do not store your discarded furniture in the garret or cellar to become food for the moths and rats, but send us word. We buy anything, paying the highest cash prices, for everything. If you are in need of anything give us a call and look over our stock. Every article we offer for sale we guarantee in first-class condition, equal to new, at less than half the regular price. We also have a nice line of Velvet and Brussel Rugs; also Crex Grass Rugs for the house and porch. A nice line of feather pillows at half price.

118 Madison Ave., Jackson Building. 'Phone 1064-M2.

Established 1872.
P. CASEY & SON.
UNDERTAKERS AND EMBALMERS
Office 116 Park Ave., Tel. 554-w. Res., 417 W. 3d St., Tel. 903-r. Office open day and night. N. Y. office 10 E. 22d St., Tel. 2094 Gramercy.

H. DE MOTT
UNDERTAKER.
56 Somerset St. 'Phone 1128-W

Chas. L. Stanley,
159 East Front St. 'Phone 928.
Headquarters for choice Cut Flowers and Potted Plants.
Floral design work a specialty.
33,000 feet of glass. South Ave.

DIED.

REGER—April 9, 1910, at the residence of her daughter, Mrs. A. V. D. Honeyman, 806 Third place, Margaret Vosseller, widow of Augustine Reger, aged 87 years.

Funeral private.

SHIELEY—On Friday, April 8, 1910, Wilhelmina, wife of Lucas Shieley, aged 67 years.

Funeral services at her late residence, 1406 Bradford place, on Monday, April 11, at 2:30 p. m.

L. L. MANNING & SON.
STEAM GRANITE WORKS.
Corner Central Ave. and West Front St. Opposite First Baptist Church.

Classified Advertisements

Help Wanted—Female.

OPERATORS wanted; experienced in finishing lace running; also learners; clean, light work; steady all year round. Apply Nat Levy & Co. 339 Watchung avenue, old Rink building. 2 25 tf

WANTED—An experienced chambermaid and waitress, colored. Apply 717 Watchung avenue. 4 2 tf

WANTED—Girl for general housework. 41 Duer street. 4 8 2

WANTED—White girl for general housework; small family. Call 28 Myrtle avenue. 4 8 3

WHITE cook in family of three. 977 Belvidere avenue, corner Woodland. 4 8 3

WANTED—At once girl for upstairs work and to help with children; Protestant preferred. Address S., care Press. 4 8 2

WANTED—Good laundress; white, two days each week. 105 Rockview avenue. 4 9 tf

WANTED—First-class cook and laundress; small family; good wages. 964 West Seventh street.

WANTED—Young white girl to assist with housework. 423 Central avenue.

WANTED—White girl for general housework; three in family; no children. 600 Darrow avenue. 4 9 3

EXPERIENCED salesladies; none others need apply. A. E. Force & Co. 4 6 tf

WANTED—Colored girl for housework. 21 Sandford avenue. 4 5 tf

Situations Wanted—Female.

RELIABLE colored laundress wants washing to do at home; best of reference. Address E. D. G., care Press. 4 6 6

WANTED — Laundry work for Monday and Tuesday. Call 518 West Fourth street. 4 7 3

SLAVISH girl wants place at housework. 847 North Ave. 4 8 3

GIRL wants place as nurse for children; experienced. Call Mrs. Keller's Agency, 22 Somerset place. Phone 196-W. 4 8 2

GIRL wants place as laundress and chambermaid; experienced; best of reference. Call Mrs. Keller's Agency, 22 Somerset place. 'Phone 196-W. 4 8 2

COLORED woman wishes work by the day; best of references. Call 347 Cottage place. 4 7 3

Rooms and Board.

PLEASANT furnished rooms. 48 Craig place. Light housekeeping allowed. 4 6 6

FURNISHED large and small rooms; reasonable. 175 East Front street. 4 8 3

PLEASANT large or small room for rent, with board; reasonable. 144 Westervelt avenue. 4 7 3

CONNECTING rooms, with board. Mrs. Hellstrom, 312 East Seventh street. 4 6 tf

Miscellaneous.

AUCTION sale will be continued at 984 Hillside avenue, Tuesday, April 12, at 2 o'clock p. m. Wagons, harness, farming implements, tools and two barns. Theodore Gray, executor; P. H. Latourette, auctioneer; D. E. Gaven, clerk. 4 9 2

MRS. WAGNER'S Famous Pies, sold at French's booth, in the arcade of the City Market; also ask for our English Current Bread.

CHARLES H. HAND is going to sell at auction all of his building lots in the months of April and May. Watch the papers for day of sale. 4 8 6

For Sale or To Let.

FOR SALE or rent, new 11-room house; every improvement; on Terrill road, Plainfield; one block from Front street, half block from trolley. George Strathie, R. D. No. 4, Somerville, N. J. 4 8 3

Help Wanted—Male.

CLERK wanted. Address Clerk, care Daily Press. 4 7 3

WANTED—Two men for lathe work; nights. Spicer Manufacturing Company. 4 9 3

WANTED — Painters and paper hangers. 1208 Lenox avenue, Plainfield. 4 5 tf

PRESSMAN wanted for cylinder and job presses. Review, 110 Somerset street. 4 5 tf

WANTED at once, apprentice boys; must be 16 years old. Pond Machine Tool Works. 4 5 6

Situations Wanted—Male.

WORK of any kind by an intelligent young Dane; can drive or care for horses or cows; can do farm work, or bookkeeping; has good references. Address M., care Daily Press. 4 9 2

CHAUFFEUR wishes position in city or country; careful driver; good mechanic, and drive any car; city reference. Address H. S., Daily Press. 4 7 6

For Rent.

FOR RENT—May 1, desirable house, 323 East Sixth street; oak floors and new plumbing. Inquire Dr. Clawson, 525 Park Ave. 4 8 tf

FOR RENT—House, seven rooms and bath. 36 Summit Ave. 4 7 6

TO LET—Flat in Woodhull and Martin building. Apply Woodhull and Martin. 4 2 tf

TO LET—4 rooms; city water; $8; near Clinton avenue. George J. Finger, 120 West Front. 4 6 tf

LOFT—Suitable for photographer, tailor, storage or similar purposes: centrally located. Elston M. French, 171 North avenue. 9 27 tf

TO LET—4 rooms; city water; near Safe Works, on Third street. M. F. Gano, 142 North Ave. 3 25 tf

ROOMS to let; central; $10. La Rue, 152 North avenue. 3 22 tf

FOR RENT—Attractive modern house, nine rooms, Woodland avenue, corner Park lane. H. A. Bonn, 140 West Front street. 4 1 tf

6-ROOM apartment to rent; $22; central location. Tapscott Bros., 310 Watchung avenue.

6-ROOM house and bath; all improvements. 722 East Seventh. 4 9 3

FOR RENT—From April 1, house 8 rooms and barn; all improvements; excellent location. J. V. E. Vanderhoef, care Woodhull & Martin. 1 22 tf

TWO rooms to let. 94 Grandview avenue. 4 9 3

ROOMS to let; city water; $9; adults only. 415 Spruce street, near Hope chapel. 4 9 3

TO LET—New double house; 7 rooms and bath each floor; all improvements. Apply 5 Grove street. 2 25 tf

TO RENT—Apartment of 6 rooms and bath; all improvements, with steam heat. Apply to R. H. Keenan, 441 East Fifth street. 3 28 tf

For Sale.

FOR SALE—Guaranteed real estate mortgage, $70,000, 3 years, at 6 per cent.; no brokers. Address Investment, care Press. 4 8 6

FOR SALE—House and lot, 140 East Ninth street; house and lot, 504 Belvidere avenue; house and lot, 1022 South avenue; house and lot, 726-728 East Seventh street; house and lot and barn, 3222 Lyman place; house and lot and barn, 421 East Fifth street; house and lot, 215 East Fourth street. These properties will be sold subject to leases. For full particulars address or call on Charles H. Hand. 4 8 10

FOR SALE—Two rubber-tire runabouts in good condition. Call 1236 Park avenue.

FOR SALE—Desirable lot on West Sixth street near Clinton avenue, 200x156; $9.00 a front foot; will leave liberal mortgage. Apply E. M. French, 171 North Ave. 4 9 1m 3d

FOR SALE—At the Plainfield Glove Store, 58 Somerset street, a fine real kid glove embroidered, in tans, black or white. H. Texier. 1 3 tf

Chickens and Eggs.

FOR SALE—a rooster and five 14-months old pullets; all laying well. 94 Mercer avenue. 4 7 3

EGGS from big vigorous farm raised Barred Rocks for heavy egg production. They also produce prize winners. Call and see them. Charles Meyer, Scotch Plains. 3 16 1m

EGGS for hatching; single comb White Leghorn, Barred Rock, White Rock, Buff Orpington and Pekin duck. Netherwood Farm, Mountain avenue. Telephone 451-J. 4 8 6

PULLETS for sale; all laying; also road wagon, plow, cultivator, harrow and single harness. 1020 Arlington avenue. 4 8 3

FOR SALE—Welles strain Barred Rocks and Cook strain Black Orpington eggs, $1.50 per dozen; White Leghorn, $1.00; stock for sale. E. F. Vail, 1041 Dunellen avenue, near Compton. 4 6 tf

Lost and Found.

LOST—Young collie dog. Return to 961 Arlington avenue. 4 8 3

LOST—WEDNESDAY FROM THE HARTRIDGE SCHOOL A GOLD WATCH AND CHAIN, MARKED WITH INITIALS E. B. H. LARGE REWARD IF RETURNED. NO QUESTIONS ASKED.

LOST—Small black and white fox terrier, very short black tail; license No. 107. Reward if returned to 829 Park avenue. 4 9 3

LOST—Black Cocker spaniel puppy. Reward if returned 996 Central avenue. 4 8 tf

LOST—Black lynx fur collar with James McCreery label attached. Reward at this office. 4 7 3

Wanted Miscellaneous.

WANTED to purchase about 80 quarts of milk daily. Address 80 Quarts, care Press. 4 8 3

Money to Loan.

MONEY to loan on bond and mortgage. J. T. Vail. 4 9 tf

Other Classified Ads on Page 2.

SOME STATE NEWS BRIEFS

Considerable asparagus is being shipped by Gloucester county growers about twenty days ahead of the usual time.

Mrs. Isaac Sheffer, an aged woman, fell down the cellar steps at her home in Millville and was badly injured.

Rev. and Mrs. William Nelson, of the Clayton Presbyterian church, are on a six weeks' tour of the Pacific coast.

Antonio Malinaro, Joseph Bresse and James Curoa, wanted in Pottsville, Pa., for alleged highway robbery, were arrested in Atlantic City and are being held to await extradition.

Nicolo Andreassi, whose body was found Monday morning in Dry Run Creek, near Mays Landing, was buried Thursday, the authorities having given a certificate of accidental death.

Twice arrested in Camden in twenty-four hours as a suspicious character, Alexander Sadonski, twenty-two years old, was Thursday declared insane after an examination by physicians. He will be taken to the State Hospital.

The Coroner's jury at Cape May Court House found that Harry Sharp, who was found dead in a boat in one of the thoroughfares back of Five-Mile Beach last Monday night, died from exhaustion and exposure.

Falling ten feet at the Keystone Leather Works, Camden, Thursday, Vivian Pretzell, twenty years old, of 320 Spruce street, sustained fractures of the collarbone and right wrist. He was taken to the Homeopathic Hospital.

Stricken while in the real estate office of George Derham & Son, 1835 Broadway, Camden, John H. Tilton, seventy years old, breathed his last before medical aid could be summoned. Coroner Litchfield gave heart failure as the cause of death. Despite his age, Mr. Tilton was an enthusiastic wheelman, and just before being stricken had dismounted from his bicycle, which he had ridden from his home, 2305 South Seventh street.

William E. Beadle, a brakeman, was instantly killed at the brickyard siding at Mays Landing, while switching cars Thursday. He was caught between two cars and dragged over the roadbed several rods, terribly mangling his body.

G. H. Roehrig, secretary of the boys' department of the Trenton Y. M. C. A., Thursday night offered the Board of School Commissioners to give free instruction in swimming to boys in the public schools. Mr. Roehrig called attention to the fact that there were 4,000 drownings last year as emphasizing his contention that every boy should know how to swim. He claims that the ordinary boy can learn to swim in a week if properly instructed. It is likely that the board will take advantage of Mr. Roehrig's offer and ask Common Council to provide facilities for the instruction.

APPEAL TO CIVIC PRIDE TO BOOM MORRISTOWN.

Morristown, April 9.—Apropos the meeting of the two local editors with Frederick R. Kellogg, president of the Civic Association, a letter was sent to the local papers yesterday morning by Mr. Kellogg in the nature of an appeal to the people of Morristown to join the Civic Association. The communication states that the society has broadened its activities so as to permit every man and woman to ally with the work, and adds:

"If you do not thing we are accomplishing the things that ought to be accomplished, there is an even greater reason why you should put your own shoulder to the wheel from within the association and work for such changes as you think desirable."

The association, the letters says, has under consideration completion of sewer connections, improvements of the condition of the streets, roads and crosswalks, abolition of nuisances of every kind, detection and suppression of immoral reports and protection from criminal depredations, creation and maintenance of public sentiment in favor of improving the appearance of all public and private property, giving proper attention to the care of shade trees, improvement of railway and trolley facilities, abolition of grade crossings and erection of new railroad station, obtaining a modern and well equipped and pleasing auditorium either by erecting a new building or remodeling some of the existing halls, and a number of other improvements that are necessary to the proper growth of the community.

$7,000 Fire at Westwood.

Westwood, April 9.—The summer home of Mrs. Josephine Calvert, of 237 West Fifty-eighth street, New York, at Hillsdale Manor, was destroyed by fire Thursday afternoon. The loss is $7,500. The fire company was hampered by lack of hose, as the nearest hydrant was 1,500 feet from the house. The Westwood Department hurried to the scene, but the fire was beyond control before it arrived. The high wind carried sparks to neighboring houses, but the firemen prevented any damage.

Frank Van Nest, of this city, has been visiting his father at Raritan.

Mr. and Mrs. Winfield Schomp, of West Front street, have returned from a visit with Mr. and Mrs. William Kershaw, of Neshanic.

HOTELS

WETUMPKA INN
301 E. Seventh St. 'Phone 1369-W.
Refined boarding house with hotel accommodations and service. All improvements. Private baths. Bell service. Hot water heat, etc.
G. T. Bulling, Prop.

HOTEL WALDORF
EAST FRONT STREET.
HENRY WINDHAM, Prop.
Gottfried Kruger's Extra Beer on draught. Imported Wines, Liquors and Cigars. Hotel accommodations and private Dining-Room.

G. J. WEINMAN CAFE
213 Park Ave., Tel. 524-J

HOTEL KENSINGTON
NORTH AVENUE
UNDER NEW MANAGEMENT
HOUSE THOROUGHFY RENOVATED
SUNDAY DINNER From 12:30 to 2 P.M. 50c

THE Hotel IROQUOIS
Conducted on the European Plan
Park Ave. and Second St.

DRUGGISTS.

WE ASSUME THE RISK
There is no promise exacted or formality expected when you accept our offer of money back for the asking, if REXALL HAIR TONIC fails to give you satisfaction. Put us to the test today. We will assume all risk. TWO SIZES 50c and $1.00
MILLER'S PHARMACY
Park Ave. and Fourth St. Tel 208.

Hodge's Pharmacy.
Y. M. C. A. Building.
BELLE MEAD SWEETS.
Tel 62

Emil Thompson
FORMERLY WITH JACK HORNER
NEW and SECOND-HAND BICYCLES
Repairing Promptly Done
Vulcanizing a Specialty
93 Somerset Street
Corner Lincoln Place

YOUR DULL Headaches

Probably come from overstrained eye sight. Nine-tenths of the headaches are the direct result of eye trouble. Bring those troubles to us and let us prescribe for you.

All work guaranteed.

FREE EXAMINATION BY
Stiles & Co.
PHILADELPHIA EYE SPECIALISTS
at 107 East Front Street, Every Thursday.
Hours 11:15 a. m. to 5 p. m.

Advertised Mail Matter.

E. H. Bird, P. M.

APRIL 4, 1910.

Arcury, Mrs. J.	Moore, Mr. H. W.
Barber, Miss E.	McClan, Wr. Wm.
Brady, W. H. H.	McIwee, E.
Bidencope	Nelson, Mr. V.
Bulmer, Mr. H. F.	Perine, Mrs. M. J.
Bittner, Mr. E.	Perrine, Wm
Boland, Mrs.	Pierce, Mrs. Frank
Brokaw, Mr. W. H.	Randolph, Mrs. M.
Barnes, Mr. B. H.	Russell, Miss G.D.D.
Baird, Mrs. E. G.	Roberts, Miss Ida
Briant, Russell	Rogan, Miss S.
Curry, Rev.	Rice, Miss E. M.
Coles, Miss Jennie	Reiley, Jesse L.
Carey, Mr. Herbert	Rathbun, Mrs. R. H.
Cranmer, Dr. C. C.	Slinn, Mr. John
Dorsey, Miss Lucie	Smith, Mrs. E. E.
Duffy, Mr. Michael	Stanley, Mr. Harry
Eskesen, Miss Reina	Schwed, Mrs. Jas.
Furey, Miss fiolet	Simmons, Miss H. P.
Finecy, Mr. Michael	Skillman, Mrs. C.
Grath, Mr. F. M.	Stillman, Mrs. F. W.
Holmes, Mrs. C.	Thomas, R. E.
Hallock, Miss S. A.	Thompson, Miss F.A.
Hale, Miss M.	Tilney, Mr. N. L.
Hillyer, Miss F.	Vasselo, Mr. Taney
Henry, Mr. G. C.	Vechan, Mr. W.
Holt, Robert S.	Wright, Mr. Harry
Hubel, Mrs. Cath	Willis, Mrs.
Ivins, William	429 Hancock St.
Jones, Irwin	Van Cleef, Miss C.
Jones, Miss Kath.	Fourth Class Matter
Judson, Newton	Dorrance, Mrs. H.
Le Vine, Helen	Ryan, Mrs. L.
McCullough, Miss E.	Vail, Mr. I. R.
Louis, Mr.	

(PLEASE SAY ADVERTISED.)

Victor Machines and Records
are one price the Country over.
You will find that the dealer who can serve you best is
H. V. Lough
150 East Front St.
Edison Records
Repairs

Do you realize that Spring is here, and within a few days you will be forced to lay aside your heavy garments for those more suitable?
Why not prepare yourself for the change of climate, and place your order now for a strictly high-class tailored light weight suit or overcoat. It takes time to make good clothes and make them right; therefore, an early call will prove profitable to you.
If you are particular about your clothes, here is the place for you to get finest materials, keen craftsmanship, and perfect fit at a price in keeping with your purse.
Fancy striped blues, plain blues, conservative grays, and the much talked about cassimeres and tweeds are well represented amongst the complete line now awaiting your inspection.

Rogoff, the Tailor
110 W. Second St.
Next to Plainfield Theatre.

For $1.50
per month we will clean and press 4 suits and one overcoat. Call for them and deliver the same. Payable $1.50 per month.
Repairing and altering neatly done
Suits to order $20 and up.
Howard W. Cobbs
(Successor to Leslie M. Cobbs.)
146 E. 5TH St. 'Phone 461-L
near Woman's Exchange.

SMALLEY BROS.
147 North Avenue.
BUTCHERS
CHOICE MEATS.
GAME IN SEASON.
ROASTING AND BROILING
CHICKENS A SPECIALTY
BERKSHIRE PORK AND SAUSAGE
Orders called for and delivered.
Telephone 83-A.

JOS. F. BURKE
Successor to
Mrs. John Brown
General Contractor and Grader
Cesspools and Vaults Cleaned
Satisfaction Guaranteed.
Positively the only Odorless Excavator in the City.
Estimates cheerfully given.
Leave orders at
J. T. Vail's, North avenue., Phone 204
Postoffice Box 718.
For prices, address
FRANK BURKE, Manager.
718 Monroe Ave. 'Phone 145-R.

FURNITURE.
Repaired and upholstered. Equal to new. Send a postal to
HARRISON, 140 CENTRAL AVE.,
Cabinet maker, Polisher, Mattress Maker.

William H. Pope,
ELECTRICIAN.
All kinds of Electrical Work done at Reasonable Prices.
116 NORTH AVENUE.

J. C. POPE & CO.,
INSURANCE
AGENTS!
110 E. Front St. Plainfield, N. J.

KODAKS
Complete line of Photo Supplies.
Printing and Developing
At Doane's 115 Park Ave.

PAINTERS AND DECORATORS.

Take a Look in our Window and you will be convinced that the latest in interior work—Aerochrome Washable Wall Decoration—is very handsome and effective.
Woolston & Buckle
Painters and Decorators
143 NORTH AVENUE.

MOVING DAY
Are you moving? If so, you want the finest
WALL PAPERS
for your new home.
If you are a tenant, tell your landlord that you want to make your selection from our new and complete stock. The result will please you both.
Jas. C. Hansen
Dealer in WALL PAPERS, PAINTS, OILS GLASS, Etc.
141 East Front Street
TEL. 346 ESTIMATES FURNISHED

M. WARREN
PAINTER, DECORATOR and PAPERHANGER
85 SOMERSET ST.,
opposite Sangerbund Hall.

House Painting
of the RIGHT KIND and at the RIGHT KIND OF PRICES.
Yours truly,
T. H. WELLER,
64 Somerset Street.
N. B.—25 Years Continuous Experience.

1910 Wall Papers.
IMPORTED & AMERICAN GOODS.
C. CONOVER & CO.
Decorators, Painters and Paperhangers. Window and Plate Glass.
115 Elmwood Pl. Tel. 1145

Arrival and Departure of Mails

PLAINFIELD POSTOFFICE.
August 1, 1909.

Office opens 7 a. m., closes 7 p. m.
On Saturdays closes half hour later.

NEW YORK MAILS.
Arrive—7.20, 8.40, 11.30 a. m., 2.30, 5.00, 5.30, 8.30 p. m., 12 midnight.
Close—6.30, 8.15, 9.30, 11.50 a. m., 2.20, 6.00, 7.45, 9.00 p. m.

SOMERVILLE AND EASTON.
Arrive—9.00 a. m., 1.30, 3.15 and 7.00 p. m.
Close—8.00 a. m., 1.30 and 4.30 p. m.

PHILADELPHIA DIRECT.
Arrive—7.20, 8.40, 11.30 a. m., 2.30, 7.00 p. m.
Close—6.30, 8.15, 11.30 a. m., 12.35, 2.20, 6.00, 7.45, 9.00 p. m.

THROUGH FAST MAIL FOR EAST.
Close—11.50 a. m. and 7.15 p. m.

DIRECT THROUGH FAST MAILS FOR WEST AND SOUTH.
Close—11.30 a. m., 12.35, 6.00 and 7.45 p. m.

PENNSYLVANIA, WEST OF EASTON.
Close—6.30 and 8.00 a. m., 12.35, 6.00 p. m.

ELIZABETH, DIRECT.
Arrive—8.40 a. m., 2.30, 5.30 p. m.
Close—8.15 a. m., 12.35, 2.20, 6.00, 9.00 p. m.

NEWARK, DIRECT.
Arrive—8.40 a. m., 2.30, 5.30 p. m.
Close—6.30, 8.15, 9.30 a. m., 12.35, 2.20, 6.00 p. m.

WATCHUNG.
Arrive—1.00, 6.45 p. m.
Close—9.00 a. m., 5.30 p. m.

WARRENVILLE.
Arrive—1.00 p. m.
Close—9.00 a. m.

SUNDAY MAILS.
Office open from 9.30 to 10.30 a. m.
Mail closes at 6.15 p. m.
E. H. BIRD. P M

Vail
JEWELER AND OPTICIAN
103 Park Ave.,
calls your attention to his
Rimless Glasses.
They Look Good and You See Good.

Advertisements
—FOR—
New York Herald,
World, Times, Sun, Journal,
Telegram, American,
Brooklyn Eagle
—and—
Newark Evening News
Received at
The Daily Press
AT REGULAR OFFICE RATES.

Central R. R. News Stands.
You can get it at the C. R. R. News Stands, both deports, Plainfield Daily Press and Elizabeth Journal, on sale at both stands, Philadelphia Morning, Evening and Sunday Papers. Largest assortment of Magazines and Weekly Papers in the city. Back numbers procured. Brooklyn Papers, English Publications. Daily and Sunday Papers delivered. Orders left at stand receive prompt attention. Open Sundays.

Standard Carpet Cleaning Works
Steam and Compressed Air
Window Shades and Awnings.
J. A. GREENE
139 W. 2nd St. Tel. 906-J

EDUCATIONAL.

Plainfield Business College & School of English
Students may enter at any time.
PROF. A. S. HERR, Prin. and Prop
Tel. 795-w. Woodhull & Martin Building.
SEND FOR BOOKLET.

Mathilde L. Bruguiere
Voice Builder and Repertoire in French, English, German, Italian and Spanish
Miss Bruguiere is a graduate from the Royal Conservatory of Dresden, a pupil from A. Orgeni, of the Methods Lamberti and Vierdot. Address
148 E. Front St., Plainfield, N. J.
3 18 1m

THE STARR PIANO CO.
Established 1872.
Branch Factory Office.
CHAS. M. SUHR, Mgr.
614 East 6th St., Plainfield, N. J.

Our Ceylon Tea
is Extra Good Value, as its High Standard of Quality is always maintained and its price is very reasonable. This Tea will please your taste. Try it.
Prompt, Free Deliveries.
W. W. DUNN
THE PARK GROCER
Duer St. and Lincoln Pl

Health Is Wealth
Various boards of health, government inspectors and sanitariums everywhere urge the use of manufactured ICE.
Why? BECAUSE it is pure. We manufacture the purest Ice that can be produced and sell no other. PRICES REASONABLE.
CRYSTAL ICE Co.
MacDONALD & IVAMY,
Exclusive Handlers.
307 Arlington Ave., 'Phone 1023

ICE 35 cents
Commencing April 1, I will deliver ice to families in Plainfield and North Plainfield at 35c per hundred. The quality is the finest natural ice ever cut and the service will be first-class. I solicit the patronage of Daily Press readers and others.
JOHN MORTON
Office 145 North Ave. 'Phone 1086.
Residence, 53 Mountain Ave.
'Phone 454-J. 3 22 tf

Fresh Fish
Is My Specialty
Fred Ivamy
126 W. Second St.
Telephones 1024-1025

John Lo Presti's
405 Watchung Avenue.
California XX Fruits—Nuts and Confectionery of all kinds Spaghetti in all shapes of macaroni, at 10c lb. Pure Olive Oil of Lucca, Italy.
'Phone 404-J. 11 27 tf

McCULLOUGH'S STEAM MILL,
21 Steiner place, North Plainfield, N. J
R. H. McCULLOUGH, Prop.
Sash, Blinds, Doors, Mouldings, Scroll Sawing, Turning etc.
Estimates cheerfully furnished.

Lincoln Market Frank Neidig, Proprietor
94 Somerset St. Tele. 781
CHOICE MEATS, FISH AND VEGETABLES.
Heinz's Sauer Kraut

PLAINFIELD BRANCH
Union County S.P.C.A.
Special officer, MRS. S. G. VAN HOESEN, Fanwood, N. J. Tel. 1229-R Fanwood.
All cases reported will be promptly investigated.
11 12 6 mos

Hoagland's Express
FURNITURE MOVING VAN
Careful & Experienced Men
Office 205 Park Av. Tel. 833-w
Home Tel. 648-L.

ALEX. LUSARDI.
Foreign and Domestic Fruits, Choice Confectionery, Nuts, Cigars, etc.
211 W. Front St. Tel. 507-W.

Kindling and Grate Wood.
Cedar Posts and Bean Poles. Prompt deliveries. Orders received at
89 SOMERSET STREET.
JOHN MOBUS,
P. O. Box 320. Telephone 19-F-42.

COAL DEALERS.

JOS. HARRIGAN
OLD COMPANY'S LEHIGH COAL
929 South Avenue
Telephone 193.

TenEyck & Harris,
Dealers in
LEHIGH VALLEY COAL
Office: Rowley's Drug Store, 218 West Front Street. Telephone 549-w.

Coal I have on hand some very fine Hard and Medium Coal. All kept undersheds. Pea Coal. **Coal**
25 cents a ton reduction on cash orders.
L. A. RHEAUME
148 East Fourth St. Telephone 89-W
Yard, 674 South Second St. Telephone 231

GEORGE O. STEVENS
747 West Front St.

R. L. CLINE
(Successor to C. H. Ruggs & Co.)
Best Quality Lehigh Coal
Yard and office 430 West Third St. Tel. 93

HELLO CENTRAL,
GIVE ME 357-W. I WANT
Richard Parrott, Jr.
Dealer in
COAL WOOD AND BUILDERS' MATERIALS.
680-686 South Second Street.

TenEyck & Kelley
Successors to Keeley Co.
COAL
741 SOUTH AVE. Tel. 1155

New Jersey Central

Trains Leave Plainfield.

For New York—2.10, 3.37, 5.41, 5.36, 6.00, 6.27, 6.57, 7.25, 7.28, 7.45, 7.46, 7.55, 8.00, 8.11, 8.30, 8.36, 8.43, 9.29, 9.59, 10.30, 10.55, 11.52 a. m., 12.00, 12.19, 12.42, 1.09, 1.27, 2.33, 2.44, 3.09, 3.50, 4.12, 4.45, 5.53, 6.29, 6.45, 7.09, 7.33, 8.27, 9.27, 9.40, 10.15, 11.28 p. m. Sunday—2.10, 3.37, 5.41, 7.23, 7.58, 8.52, 9.34, 9.45, 10.32, 11.52 a. m., 12.40, 1.09, 1.24, 2.01, 2.41, 3.09, 3.24, 4.29, 5.41, 6.35, 6.48, 8.13, 8.27, 8.35, 9.42, 10.28, 10.41 p. m.

For Newark—5.36, 6.27, 6.57, 7.06, 7.25, 7.46, 8.11, 8.26, 8.43, 9.29, 9.59, 10.55 a. m., 12.42, 1.27, 2.33, 3.09, 4.12, 4.45, 5.53 6.29, 7.3, 8.27, 9.40 p. m. Sunday—7.23, 8.52, 9.34, 9.45, 10.32 a. m., 12.40, 1.24, 2.01, 2.41, 3.24, 4.29, 5.41, 6.48, 8.13, 9.42, 10.41 p. m.

For Easton, Bethlehem, Allentown and Mauch Chunk—5.18 (8.17 to Allentown), 9.55 a. m., 2.00, 5.23, 5.46, (6.37 p. m., Easton only). Sundays—5.46 a. m., 1.58 5.46, 7.06 p. m.

For Wilkesbarre and Scranton—5.18, 9.55 a. m., 5.46 p. m. Sundays—5.46 a. m., 5.46 p. m.

For Long Branch and Asbury Park, etc., 3.37, 8.11, 10.55 a. m., (12.42 Saturday only), 4.45, 6.29, 7.33, 11.28 p. m. Sundays—3.37, 8.52 a. m., 3.24, 8.13 p. m.

For Lakewood and Atlantic City—3.37, 9.29 a. m., (12.42 Saturdays only), 1.27, 3.09 a. m. Sundays—(7.53 Lakewood only), 9.45 a. m., 2.01 p. m.

For Philadelphia—7.13, 7.39, 8.45, 9.13, 10.43 a. m., 12.13, 12.42, 1.39, 2.14, 3.45, 5.13, 6.44, 7.43, 8.50, 9.46 p. m., 1.20 night. Sundays—5.45, 8.45, 9.53, 10.39, 10.43, 11.42 a. m., 12.42, 1.44, 2.45, 3.42, 4.55, 5.39, 6.44, 7.43, 8.50, 9.46 p. m., 11.26, 1.20 night.

For Baltimore and Washington, Daily—8.45, 10.43 a. m., 12.42, 2.45, 6.44, 7.43 p m.

W. G. BESLER, Vice Pres & Gen. Mgr. W. C. HOPE, Gen. Pass. Agt

To Whom It May Concern.
This is to notify the Trade in general, Hotels, Saloons, etc., that D. Loprete, of Newark, N. J., the largest Bottle Dealer in the State, has opened a Branch of his business at No. 40 Maple Avenue.
Anyone having Bottles, Papers, Iron and Metals, etc., to dispose of, call No. 1066 Telephone, and same will be promptly attended to.
I have on hand all kinds of Bottles, new and second-hand.
Hotel Trade a Specialty.
Newark address, 189-203 Frelinghuysen Avenue.

E. B. Maynard's
Tonsorial Parlors. Electrical Massage for face and hair. First-class work. Children's Hair Cutting a specialty
Tel. No 258 R.
141 NORTH AVENUE.

L. Moraller & Son,
Watchmakers and Jewelers.
Watches, Clocks and Jewelry
Fine Watch and Clock Repairing a Specialty.
219 Park Ave., Plainfield, N.J.

J. C. FIELD, Jr.,
411 Park Ave. Tel. 991-W
Stationer & Newsdealer
Eaton, Crane & Pike Co. fine WRITING PAPER.

HENRY WIERENGA
Residence 'Phone 517-J.
Furniture, Freight, Baggage Express and Rigger.
PIANO MOVING A SPECIALTY

Now is the time when you need a
STOVE
and you may as well buy a good stove at a very Low Price. We are selling Stoves—Good Stoves—at low prices.
KADESH & LEVINE,
18 Somerset St.

N. Y. AMUSEMENTS.

William H. Crane in "Father and the Boys," will open for a run at the Garrick Theatre on Monday, following the conclusion of Hattie Williams' engagement there, and will complete in that theatre his New York engagement, which was prematurely brought to a close last year by his illness.

Miss Julia Sanderson, the charming Eileen of "The Arcadians," has come to the defence of American men. She and some women friends were discussing the characteristics of the men of various nations and their fashions in clothes, and Miss Sanderson closed the debate by saying: "Well, the American coat may be a bit lacking in style, but the man inside of it can't be beaten anywhere. I do adore our American men!"

Musical comedy stars are generally supposed to be jealous of one another, but the two leading ladies of "The Arcadians," Miss Julia Sanderson and Miss Ethel Cadman, are very friendly and have formed a mutual admiration socity. Said Miss Sanderson to Miss Cadman the other day, "I love that Arcady song of yours, and you sing it charmingly. Every time I hear it I completely lose myself, and just stand there and cry all through it." "That's very, very kind of you, my dear," replied Miss Cadman. "Believe me, I enjoy your 'Bit of A Brogue' song just as much, only it makes me feel like dancing, not crying."

U. OF P. ALUMNI HEAR PRAISE OF ROOSEVELT.

Roosevelt and the Vatican incident were touched on at the annual reunion and banquet of the New Jersey Alumni of the University of Pennsylvania at Achtel-Stetter's, Newark, Thursday night. Dr. Addison B. Poland, superintendent of schools, called attention to the incident, when he declared that Colonel Roosevelt and Benjamin Franklin represent the true tpye of American citizenship.

"When the University of Pennsylvania was established in 1740," Dr. Poland declared, "Whitfield, the great Methodist evangelist, came to this country from England and visited all the cities and towns from Georgia to New England. The churches of Philadelphia refused to allow him to use their pulpits. Benjamin Franklin, the wise diplomatist, with absolute non-sectarian impulses, went to work and built him a church so that he might speak. After he left and enthusiasm died out, this church became the perpetual legacy of the university until it was compelled to remove it."

Other speakers at the dinner were Assistant District Attorney E. Crosby Kindleberger, of New York; Josiah Penniman, professor of English literature at the university; Harry Bowers Mingle, of East Orange; Professor Edwin T. Darby, of the university, and Rabbi Charles I. Hoffman.

Professor Penniman spoke on the great advancement made in the number of matriculates, the beautiful buildings and the increase of faculty. He drew comparisons between the U. of P. and other institutions, and declared that it was the most cosmopolitan of all. Professor Darby enumerated the States and the counties represented at the university, which he also lauded as one of the leading institutions of the world over. He dwelt for some time on the great number of Chinese attending there.

Before the dinner began the annual election of officers was held, as follows: President, Edward S. Hawke, '95 medicine; first vice-president, Mr. Mingle, '99 college; second vice-president, E. S. Sherman, '97, medicine; secretary and treasurer, Archibald E. Boice, '00, dentistry. There were about sixty of the graduates at the dinner. Dr. Richard S. Hopkins was toastmaster. The banquet hall was decorated with University of Pennsylvania flags and bunting.

RED BANK HUSBAND SUES HARTFORD DOCTOR.

Hartford, April 9.—Charging alienation of his wife's affections, Walter French, in business at Red Bank, N. J., has brought suit against Dr. Charles E. Froehlich, a retired physician of this city, for $25,000. French, who is young, and whose wife is young and pretty, formerly worked here. A year ago he lived in the house the physician occupied.

French says that he was then jealous of his wife, but she set his fears at rest. He says that while he was absent the physician, aged sixty-f[illegible] obtained hypnotic control over [illegible] French. He alleges that after [illegible] had taken his wife from Hartf[illegible] and she was no longer under Fr[illegible]lich's influence, she admitted her [illegible]fection for Froehlich.

Dr. Froehlich says the suit i[illegible] attempt to get money from him. [illegible] lives at 255 Trumbull street, [illegible] city. Mrs. French, whose m[illegible] name was Sadie Trayer, is with [illegible] sister, at 188 East avenue, East [illegible] walk. She married French in [illegible] They have a little daughter.

Rev. Hervey Wood, of New [illegible] will occupy the pulpit of the [illegible] Baptist church tomorrow m[illegible] and evening.

—Press Want Ads. Pay. T[illegible]

The Man in Lower Ten

By Mary Roberts Rinehart
Author of The Circular Staircase

Illustrations by M. J. KETTNER

(Copyright, by Bobbs-Merrill Co.)

"You'd better go home," I said firmly. "Go home and go to bed. You're sleepy. You can have Sullivan's red necktie to dream over if you think it will help any."

Mrs. Klopton's voice came drowsily from the next room, punctuated by a yawn. "Oh, I forgot to tell you," she called, with the suspicious lisp which characterizes her at night, "somebody called up about noon, Mr. Lawrence. It was long distance, and he said he would call again. The name was"—she yawned—"Sullivan."

CHAPTER XII.

The Gold Bag.

I have always smiled at those cases of spontaneous combustion which, like fusing the component parts of a seidlitz powder, unite two people in a bubbling ephermeral ecstasy. But sure-surely there is possible, with but a single meeting, an attraction so great, a community of mind and interest so strong, that between that first meeting and the next the bond may grow into something stronger. This is especially true, I fancy, of people with temperament, the modern substitute for imagination. It is a nice question whether lovers begin to love when they are together, or when they are apart.

Not that I followed any such line of reasoning at the time. I would not even admit my folly to myself. But during the restless hours of that first night after the accident, when my back ached with lying on it, and any other position was torture, I found my thoughts constantly going back to Alison West. I dropped into a doze, to dream of touching her fingers again to comfort her, and awoke to find I had patted a teaspoonful of medicine out of Mrs. Klopton's indignant hand. What was it McKnight had said about making an egregious ass of myself?

And that brought me back to Richey, and I fancy I groaned. There is no use expatiating on the friendship between two men who have gone together through college, have quarreled and made it up, fussed together over politics and debated creeds for years; men don't need to be told, and women cannot understand. Nevertheless, I groaned. If it had been any one but Rich!

Some things were mine, however, and I would hold them: The halcyon breakfast, the queer hat, the pebble in her small shoe, the gold bag with the broken chain—the bag! Why, it was in my pocket at that moment.

I got up painfully and found my coat. Yes, there was the purse, bulging with an opulent suggestion of wealth inside. I went back to bed again, somewhat dizzy, between effort and the touch of the trinket, so lately hers. I held it up by its broken chain and gloated over it. By careful attention to orders, I ought to be out in a day or so. Then—I could return it to her. I really ought to do that; it was valuable, and I wouldn't care to trust it to the mail. I could run down to Richmond, and see her once—there was no disloyalty to Rich in that.

I had no intention of opening the little bag. I put it under my pillow—which was my reason for refusing to have the linen slips changed, to Mrs. Klopton's dismay. And sometimes during the morning, while I lay under a virgin field of white, ornamented with strange flowers, my cigarettes hidden beyond discovery, and Science and Health on a table by my elbow, as if by the merest accident, I slip my hand under my pillow and touch it reverently.

McKnight came in about 11. I heard his car at the curb, followed almost immediately by his slam at the front door, and his usual clamor on the stairs. He had a bottle under his arm, rightly surmising that I had been forbidden stimulant, and a large box of cigarettes in his pocket, suspecting my deprivation.

"Well," he said cheerfully. "How did you sleep after keeping me up half the night?"

I slipped my hand around; the purse was well covered.

"Have it now, or wait till I get the cork out?" he rattled on.

"I don't want anything," I protested. "I wish you wouldn't be so darned cheerful, Richey." He stopped whittling to stare at me.

"'I am saddest when I sing!'" he quoted unctuously. "It's pure reaction, Lollie. Yesterday the sky was low; I was digging for my best friend. To-day—he lies before me, his peevish self. Yesterday I thought the notes were burned; to-day—I look forward to a good cross-country chase, and with luck we will draw." His voice changed suddenly. "Yesterday—she was in Seal Harbor. To-day—she is here."

"Here in Washington?" I asked, as naturally as I could.

"Yes. Going to stay a week or two."

"Oh, I had a little hen and she had a wooden leg
And nearly every morning she used to lay an egg—"

"Will you stop that racket, Rich! It's the real thing this time, I suppose?"

"She's the best little chicken that we have on the farm
And another little drink won't do us any harm—"

he finished, twisting out the corkscrew. Then he came over and sat down on the bed.

"Well," he said judicially, "since you drag it from me, I think perhaps it is. You—you're such a confirmed woman-hater that I hardly knew how you would take it."

"Nothing of the sort," I denied testily. "Because a man reaches the age of 30 without making maudlin love to every—"

"I've taken to long country rides," he went on reflectively, without listening to me, "and yesterday I ran over a sheep; nearly went into the ditch. But there's a Providence that watches over fools and lovers, and just now I know darned well that I'm one, and I have a sneaking idea I'm both."

"You are both," I said with disgust. "If you can be rational for one moment, I wish you would tell me why that man Sullivan called me over the telephone yesterday morning."

"Probably hadn't yet discovered the Bronson notes—providing you hold to your theory that the theft was incidental to the murder. May have wanted his own clothes again, or to thank you for yours. Search me; I can't think of anything else." The doctor came in just then.

As I said before, I think a lot of my doctor—when I am ill. He is a young man, with an air of breezy self-confidence and good humor. He looked directly past the bottle, which is a very valuable accomplishment, and shook hands with McKnight until I could put the cigarettes under the bedclothes. He had interdicted tobacco. Then he sat down beside the bed and felt around the bandages with hands as gentle as a baby's.

"Pretty good shape," he said. "How did you sleep?"

"Oh, occasionally," I replied. "I would like to sit up, doctor."

"Nonsense. Take a rest while you have an excuse for it. I wish to thunder I could stay in bed for a day or so. I was up all night."

"Have a drink," McKnight said, pushing over the bottle.

"Twins!" The doctor grinned.

"Have two drinks."

But the medical man refused.

"I wouldn't even wear a champagne-colored necktie during business hours," he explained. "By the way, I had another case from your accident, Mr. Blakeley, last yesterday afternoon. Under the tongue, please." He stuck a thermometer in my mouth.

I had a sudden terrible vision of the amateur detective coming to light, note-book, cheerful impertinence and incriminating data. "A small man?" I demanded, "gray hair—"

"Keep your mouth closed," the doctor said peremptorily. "No. A woman, with a fractured skull. Beautiful case. Van Kirk was up to his eyes and sent for me. Hemorrhage, right-sided paralysis, irregular pupils—all the trimmings. Worked for two hours."

"Did she recover?" McKnight put in. He was examining the doctor with a new awe.

"She lifted her right arm before I left," the doctor finished cheerily, "so the operation was a success, even if she should die."

"Good heavens," McKnight broke in, "and I thought you were just an ordinary mortal, like the rest of us! Let me touch you for luck. Was she pretty?"

"Yes, and young. Had a wealth of bronze-colored hair. Upon my soul, I hated to cut it."

McKnight and I exchanged glances.

"Do you know her name, doctor?" I asked.

TO BE CONTINUED.

MRS. ALEXANDER SAYS NEW ASYLUM NOT NEEDED.

Trenton, April 9.—Mrs. Caroline B. Alexander, of Hoboken, came to Trenton early yesterday to protest against the signing of the bill permitting the Hudson freeholders to expend $1,250,000 for a new insane asylum at Snake Hill. Mrs. Alexander was disappointed to learn that the Governor had given positive instructions that he was not to be disturbed during his consideration of bills and that therefore she could not see him. To make sure of being here on time, Mrs. Alexander had come by automobile, having made an early start from her home in Hoboken.

The Governor's secretary assured Mrs. Alexander that the bill would not be acted upon before next week, and that she would have an opportunity to present her arguments against it to the Governor at 2 o'clock next Monday afternoon. Mrs. Alexander said that she was thoroughly familiar with the conditions at Snake Hill and knew that $100,000 would be ample to cover the cost of an addition to the present hospital which would supply every want for the present. She regarded the proposed expenditure of $1,250,000 as gross and unnecessary extravagance. The bill has the backing of many Hudson county politicians.

Jacob Pfaff, of this city, has been visiting his parents at North Branch.

Miss Emma Bell, of this city, has been visiting relatives at North Branch.

Charles Volkman, of this city, who has been visiting relatives at Raritan, has returned.

Mrs. T. E. Currin and children, of the borough, have been visiting Mrs. C. N. Wilson, of East Millstone.

Make Appointments By Telephone

HERE is one of the many time-saving advantages of telephone service.

If you call upon a business man unannounced, he may, perhaps, be engaged, or out of his office, so that your trip is useless—your time wasted.

The hours saved by the use of the telephone at home or at business are worth many times the cost of the service.

Remember, too, that every Bell Telephone is a Long Distance station.

Have you a Telephone?

NEW YORK TELEPHONE CO.

Every Bell Telephone is the Centre of the System.

Jack Horner

Agent for
Pierce, Columbia, Crawford, Queen City, Reading Standard, Crown, Cyrus and Arrow
BICYCLES
Indian Motor Cycles
Pierce Vibrationless Motor Cycle
Sporting Goods, Renting and Sundries
26 and 31 SOMERSET ST.
TELEPHONE CONNECTION 3 1 tu th s tf

Gayle Hardware Co.
SELLS RELIABLE
Garden and Flower Seeds, Garden Tools and Wheelbarrows, Poultry Netting and Wire Fencing, Lawn and Garden Fertilizer.
LAIRE'S CELEBRATED LAWN GRASS MIXTURE—LAWN MOWERS SHARPENED
GEM DOCKASH COUNTESS DUCHESS RANGES
OUR FAMOUS TRIO
Royal Granite Steel Ware
TEL. 398 FRONT ST. and PARK AVE.

Tailored and Dressy Suits FOR MEN

Our trade for this Easter was way ahead of the preceding one of last season, which designates an appreciation of the public of the kind of merchandise we carry, as well as the Low Prices in comparison we charge, but time alone explains the fact. We started in this store in 1886, some 24 years ago, and have grown with an increase each and every year. We have prepared for you all the new novelties in Suits, and Top Coats to choose from, and Hats, Ties, Shirts, Gloves, caps, Fancy Vests.

Werner's Clothing House
CLOTHING TO ORDER 206 WEST FRONT STREET

Best Quality Ice 35c a hundred
We Are Selling the BEST ICE at the LOWEST PRICES
Special Prices will be given to large consumers on application.
Plainfield Ice & Supply Co.
ICE, COAL, LUMBER, MASONS' MATERIALS, Etc.
222 MADISON AVE. Tel. 1040 and 1041

1910 SPRING STYLES 1910
HAWES HATS $3.00 STANDARD HATS $2.00
Made by Hawes
ALL HATS GUARANTEED
Jas. R. Blair 119 Park Ave.

$3.50 Recipe Cures Weak Kidneys, Free
Relieves Urinary and Kidney Troubles, Backache, Straining, Swelling, Etc.
Stops Pain in the Bladder, Kidneys and Back.

Wouldn't it be nice within a week or so to begin to say goodbye forever to the scalding, dribbling, straining, or too frequent passage of urine; the forehead and the back-of-the-head aches; the stitches and pains in the back; the growing muscle weakness; spots before the eye; yellow skin; sluggish bowels; swoolen eyelids or ankles; leg cramps, unnatural short breath; sleeplessness and the despondency?

I have a recipe for these troubles that you can depend on, and if you want to make a **quick recovery**, you ought to write and get a copy of it. Many a doctor would charge you $3.50 just for writing this prescription, but I have it and will be glad to send it to you entirely free. Just drop me a line like this: Dr. A. E. Robinson, K1239 Luck Building, Detroit, Mich., and I will send it by return mail in a plain envelope. As you will see when you get it, this recipe contains only pure, harmless remedies, but it has great healing and pain-conquering powers.

It will quickly show its power once you use it, so I think you had better see what it is without delay. I will send you a copy free—you can use it and cure yourself at home

PROPOSALS FOR COAL

Pursuant to a resolution adopted by the Board of Education of the City of Plainfield, N. J., at a meeting held April 4, 1910, notice is hereby given that the Board of Education will meet on Monday, April 18th, 1910, at eight o'clock, at the Board room in the High School building, corner Ninth street and Arlington avenue, in the City of Plainfield, at which time and place said Board of Education will receive sealed proposals for furnishing eight hundred tons (more or less) of the best anthracite coal for steaming and hot-air purposes; in the different sizes. The quantity required of each size can be obtained at the office of the Secretary of the Board, High School building, Ninth street and Arlington avenue.

Parties bidding will be required to specify in their bids the name of the coal and shippers of same.

All coal to be thoroughly screened over a selve fine enough to take out all dust and small particles of coal, and to be prepared acceptable to the Committee on Fuel, or their agent or representative.

All coal to be placed in the coal bins within the public school buildings without any extra expense to the Board for handling or trimming the coal in the bins, and to be delivered at such time as the Board may direct.

Bids to specify whether long or short tons.

Payment for all coal contracted for to be made after July 1, 1910.

All proposals to be endorsed "Proposals for Coal," and addressed to the Secretary of the Board.

Upon receipt of the bids or proposals the Board will immediately proceed to unseal the same and publicly announce the contents in the presence of the parties bidding, or their agents, provided such parties or their agents choose to be then and there present; and also to make proper record of the prices and terms upon the minutes of the Board.

No bids will be received until the day and hour above named, and none thereafter.

The Board reserves the right to reject any or all bids.

For the Board of Education.
F. B. CLARK,
Clerk of the Board.

4 6-9-12-14-16-18

PROPOSALS

FURNITURE AND FIXTURES FOR NEW PRIMARY SCHOOL.

Pursuant to a resolution adopted by the Board of Education of the City of Plainfield, N. J., at a meeting held April 4, 1910, notice is hereby given that the Board of Education will meet on Monday evening, April 18th, 1910, at 8 o'clock, at the Board Room, in the High School Building, corner of West Ninth street and Arlington avenue, in the City of Plainfield, at which time and place said Board of Education will receive sealed proposals for furniture and fixtures to furnish the new Jefferson school now being erected on Dunellen avenue.

The schedule of requirements will be found on file at the Board Room, or a copy will be sent to those applying for same.

All proposals to be endorsed, "Proposals for Furniture and Fixtures for Jefferson School," and addressed to the Secretary of the Board.

Upon receipt of the bids or proposals the Secretary will immediately proceed to unseal the same and publicly announce the contents in the presence of the parties bidding or their agents, provided such parties or their agents choose to be then and there present, and also to make proper record of the prices and terms upon the minutes of the Board. No bids will be received previous to the hour designated, and none will be received thereafter.

The Board reserves the right to reject any or all bids.

For the Board of Education.
F. B. CLARK, Clerk.

4 6-9-12-14-16-18

TIMBO'S
Stock for Smokers
Romeo and Juliets, La Carolinas, Bocky's, Manuel Garcias, Acker, Merrall & Condit's La Elegancias, and a fine line of New York and Tampa makes. Fancy Smoker's Articles.
133-135 North Avenue.

PLAINFIELD WINDOW CLEANING CO.
H. MERSTRICH, Prop.
Stores, Offices, Private Residences, New Buildings, Cleaned, Scrubbed and Oiled. Office, 145 East Front Street. Tel. 864-J.

A. H. ENANDER,
Sanitary Plumbing. Gas Fitting. Steam and Hot Water Heating.
Contractor for Sewer Connections.
125 WATCHUNG AVE.

JOHN WINZENRIED'S
Storage Warehouse
816-818 WEST FRONT ST.
Separate Rooms—Clean and Dry. Furniture removed with care.
Tel. 640-R. Residence 312 Lee place.

SUNDAY IN THE CHURCHES

Baptist.

First—Rev. Dr. J. A. Chambliss, pastor—10:30, preaching by Rev. Hervey Wood, of New York; 2:30, Sunday-school; 2:45, men's conference Bible class, Henry W. Herrmann and R. J. Phelps, teachers; 7:45, sermon, Rev. Mr. Wood.

Park Avenue—Rev. Gabriel Reid Maguire, pastor—10:30, preaching; 2:30, Bible school; 7:45, preaching.

Temple—Rev. J. W. Musson, pastor—11:00, preaching by the pastor; 2:45, Sunday-school; 2:45, Baraca class; 7:00, Christian Endeavor; 7:45, preaching by the pastor.

Mt. Olive—M. W. Vaughan, D. D., pastor—11:00, preaching, 3:00, Sunday-school; 7:30, preaching.

Ebenezer—Rev. G. E. Scruggs, pastor. 11:00 a. m. and 8:00 p. m., preaching; 2:00, Sunday-school.

Calvary—Rev. G. W. Bailey, pastor—10:45, preaching; 3:30, Sunday-school; 7:45, preaching.

Shiloh—Rev. Edward Roberts, pastor, will preach at 11.00 a. m., and 8.00 p. m.; 3:00, Sunday-school.

Reformed.

Trinity—Rev. John Y. Broek, pastor; Rev. Dr. Cornelius Schenck, pastor-emeritus—10:30, morning worship, subject, "The Fruit of the Spirit;" 2:30, Sunday-school and Bible class; 6:45, Christian Endeavor, topic, "God is Here," leader, Mrs. M. Farnham; 7:45, preaching by the pastor, topic, "The Worship of God Versus the Worship of False God," second series of sermons on the Ten Commandments.

Netherwood Reformed Church, Leland and Midway avenues—Royal A. Stout, pastor; 10:30, preaching by Rev. Dr. T. C. Easton, of Highland Park, subject, "The Print of the Nails;" 11:30, Sunday-school; 7:00, Christian Endeavor prayer meeting; 7:45, preaching by Dr. Easton, subject, "Esther, the Beautiful Queen."

German—Rev. C. H. Schneegas, pastor—10:45, preaching in German; no evening service.

Marconnier chapel—Rev. J. Tucker Lansdale, pastor—11:00, preaching; 3:00 Sunday-school; 7:45, preaching.

Presbyterian.

First Presbyterian—Rev. Dr. Charles E. Herring, pastor—10:00, Sunday-school; 11:00, morning worship; 6:45, C. E. meeting; 7:45, preaching by the pastor.

Crescent Avenue—Rev. Dr. John Sheridan Zellie, minister—10:30, morning service, annual offering for maintenance of the chapels. The minister of the church and chapels will take part in the service; 12:00, Sunday-school; 7:30, organ recital; 7:45, preaching service.

Hope chapel—Rev. L. R. Howard, pastor—10:30, preaching by the pastor; 2:30, Sunday-school; 7:45, preaching by the pastor.

Warren chapel—Rev. J. O. McKelvey, pastor—10:30, preaching; 2:45, Sunday-school and Berean Bible Study Class, E. E. Parvin, teacher; 8:00, preaching.

Bethel chapel—Rev. F. D. Tildon, pastor—Services 11 a. m.; 3 p. m., Sunday-schol; 8, preaching.

Episcopal.

Grace Church—Rev. E. Vicars Stevenson, rector; Rev. Elory G. Bowers, assistant. 7:30 a. m., Holy Communion; 11:00 a. m., Morning Prayer, Litany and Sermon. First Sunday, Holy Communion and sermon; 4:00 p. m., organ recital; 4:30 p. m., Choral Evensong and sermon.

Church of the Heavenly Rest—Rev. Cortlandt H. Mallery, rector—8:00, Holy Eucharist; 9:45, Sunday-school; 11:00, matins and sermon (Holy Eucharist first Sunday in the month); 7:30 p. m., Evensong and sermon.

St. Stephen's—7:30, low celebration; 9:45, Sunday-school; 11:00, matins, litany and sermon; 7:45, evensong.

Holy Cross Church—Rector, Rev. Geo. A. Warner. Early celebration of Holy Communion at 7:30 every Sunday morning; 9:45, Sunday-school; 10:00, rector's Bible class for young men; 11:00, morning prayer and sermon; 7:45, evensong and sermon. On the first Sunday of the month a second celebration of Holy Communion at the 11:00 o'clock service.

Grace Church Colored Mission—Sunday evening, 8:00, Evensong and sermon; Holy Communion on the Third Sunday in the month at 7:30 a. m.

Methodist Episcopal.

First—Rev. Dr. Charles M. Anderson, preaching by the pastor; 2:30, men's Bible class meets, Samuel Bingaman, teacher; 7:00, Epworth League; 7:45, preaching by the pastor.

Monroe Avenue M. E.—Rev. Charles S. Kemble, pastor—11:00, preaching by the pastor; 3:00, Sunday-school; 7:45, Epworth League; 8:00, preaching by the pastor.

Grace M. E.—Rev. Ora J. Shoop, pastor—10:30, preaching by Rev. Dr. Thomas O'Hanlon; 2:30, Sunday-school; 7:45, preaching by Dr. O'Hanlon.

Mt. Zion A. M. E.—Rev. John T. Diggs, pastor—11:00, preaching; 2:30, Sunday-school; 8:00, preaching by Rev. J. Wesley Cooper, of Fairhaven.

Roman Catholics.

St. Mary's—Rev. Bernard M. Bogan, rector—Masses, 6:30, 7:30, 8:30, 9:30, 10:30 a. m.; Sunday school at 2:30; vespers at 3:30.

St. Joseph's—Rev. William H. Miller, rector—Masses at 8:30 and 10:30 a. m.; Sunday-school at 3:00; benediction of the blessed sacrament at 3:30.

Congregational.

Congregational Church—Rev. C. L. Goodrich, pastor—10:30, second of series of monthly five-minute sermons to boys and girls, following sermon; 11:45, Sunday-school; 7:45, subject, "Conscience in Shakespeare."

Swedish Evangelical Pilgrim church—Rev. Theodore Englund, pastor—10:30, Sunday-school; 4:00, Young People's meeting; 8:00, preaching.

Friends.

Meeting house, Watchung avenue and Third street—Meeting First-day at 11:00 a. m.

Lutheran.

St. Peter's Lutheran—Rev. J. Duerschner, pastor—Grove street and Mercer avenue—9:30, Sunday-school; 10:30, sermon in English first Sunday in each month, all other Sundays in German; 8:15, preaching in Swedish by Prof. Eastlund, of Upsala College.

First Church of Christ, Scientist.
Babcock Building—Service 11:00 a. m.

Unitarian.

All Souls'—Rev. A. C. Nickerson, pastor—10:30, preaching by the pastor, subject, "Christian Missions Today;" Sunday-school at 11:50 o'clock; 7:45, address by Mrs. Anna Garlin Spencer, of New York city, subject, "The New Morality of Health."

Not Classified.

Gospel Mission, East Front street and Bank place—7:30.

Salvation Army—11:00, Holiness meeting at the hall; 2:30, Sunday-school and Bible class in hall; 8:00 p. m., great salvation meeting; special singing and stirring Gospel address.

There will be preaching of the Gospel by S. Ridout at 209 East Front street at 7:30 p. m.

Plainfield Rescue Mission—In W. C. T. U. rooms, 7:45, Gospel address, S. T. Perrin.

West End Tabernacle—3:00 p. m., Sunday-school and Baraca class; 8:00 p. m., Gospel address by John LeMatty. The Misses Burnett will sing.

W. C. T. U.—4:00, Gospel address by Rev. Lewis Bond.

Y. W. C. A.—4, vesper services.

Wilson Memorial Chapel—7:45, Gospel meeting.

—Press Want Ads pay.

Corporation Notice.

PROPOSALS FOR COAL, OATS, HAY AND STRAW.

Pursuant to a resolution adopted by the Common Council of the City of Plainfield, N. J., at a regular meeting held April 4, 1910, notice is hereby given that the Common Council will meet on Monday, the second day of May, A. D. 1910, at 8 o'clock p. m., at the Council Chamber, No. 149-151 North Avenue, at which time and place said Common Council will receive sealed proposals for furnishing the following, that is to say:

180 Tons of Coal, stove and nut, of quality equal to best Lehigh, delivered in bins at the different departments, more or less.

500 Bags of Oats, of best quality, more or less.

25 Tons of Hay, of best quality, more or less.

25 Tons of Straw, more of less.

To be delivered at the various Engine Houses, Police Station, Alms House, and Street Department, in quantities as required by each of said departments, during the remainder of the current year.

Upon receipt of the bids or proposals the Common Council will immediately proceed to unseal the same and publicly announce the contents in the presence of the parties bidding or their agents, provided said parties or agents choose to be then and there present, and also make proper record of the prices and terms upon the minutes of the Council.

The right to reject any or all bids is expressly reserved by the Common Council. Proposals should be endorsed "Proposals for Coal, Oats, Hay and Straw."

By order of the Common Council,
JAMES T. MacMURRAY,
City Clerk.
Dated, Plainfield, N. J., April 4, 1910.

$200,000.00 in Assets
Four times as much as the Capital Stock and Less than a year old.
BOROUGH NATIONAL BANK
North Plainfield

ESTABLISHED 1864
THE FIRST NATIONAL BANK OF PLAINFIELD.
A COMMERCIAL BANK WITH SAVINGS and SAFE DEPOSIT DEPARTMENTS.
A. J. Brunson, President
J. A. Smith, Vice-Pres.
D. M Runyon, Cashier

John S. Lewis
Artesian Well Contractor.

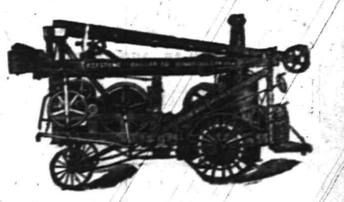

Estimates Cheerfully Given.
Box 173,
Scotch Plains, N. J.

The Store, Office or Factory

in which you make a living can be replaced if destroyed. When you are taken from your family the living you made for them is permanently lost. The Monthly Income Policy will largely take its place, giving the family a permanent income. Write for particulars.

THE PRUDENTIAL HAS THE STRENGTH OF GIBRALTAR

The Prudential

This Company has the resources, organization, and connections which enable it to be of the utmost service to corporations, firms and individuals whose business it desires and to whom are extended the facilities acquired through eight years of service to the business community.

THE PLAINFIELD TRUST COMPANY

Capital & Surplus over $300,000.00

Deposits over $2,800,000.00

YOUR SUNDAY DINNER

Why have all the worry and bother at home about it when at the

WALDORF ANNEX

the choicest table d' hote and a la carte in central New Jersey may be obtained.

The Waldorf Annex is a refined, quiet restaurant. Tables reserved by telephone for ladies and for private parties.

Open on Sundays from 8 a. m. to 8 p. m.

142-144 East Front Street

AMUSEMENTS.

PROCTOR'S

"THE BIJOU DREAM."

Proctor & Sanderson—Managers.

Films D'Art and Comedy.

Entire Change Monday & Thursday.

FOR TODAY & NEW PICTURES.

Nelson's Comiques in a Manager's Dilemma. Parker & Morrell, singing comedians. Meta Taylor & Co., sketch, "The Smoke Affair," Moran & Tingley, Upside Down Dancers.

THAT

SWELL SPRING and SUMMER SUIT

LADIES, if you want it made to your order and to your satisfaction, in THE PREVAILING STYLES, with a guaranteed fit, come here WHERE FASHION REIGNS SUPREME.

S. Weintrob

LADIES' TAILOR AND FURRIER

409 WATCHUNG AVE.

PLAINFIELD, N. J.

Dr. O'Hanlon Will Preach.

Tomorrow will be a day of special interest in Grace M. E. church. Rev. Dr. Thomas O'Hanlon, formerly president of Penington Seminary, will preach morning and evening. There will be special music morning and evening by the choir.

PERSONAL.

Henry Young, of Raritan, has been visiting friends here for a few days.

David Bush, of this city, has taken a position with former Judge Schenck at Neshanic.

Robert Love, of Duer street, who has been suffering with an abcess on the face, is able to be out again.

Mrs. Aletta Huff, of Centreville, is visiting her daughter, Mrs. A. S. Mosher and son, Horace Huff, of this city.

Miss Grace Wilcox, daughter of Mr. and Mrs. A. M. Wilcox, of Watchung avenue, is visiting relatives at Yonkers, N. Y.

Miss Anna L. Case, formerly of this city, has gone on a six weeks' tour through the west with a company from the Metropolitan Opera House, New York.

CHRISTIAN FIELD.

"God's Eternal Purpose" will be the subject of a Bible talk to be given at 333 Watchung avenue tomorrow afternoon by A. W. Kuehn, of the Brooklyn Tabernacle.

The Salvation Army meeting will be transferred this evening to the Swedish church at Sixth and New streets. The service will begin at 8:15 o'clock and the public is invited.

Rev. Dr. E. W. Roberts, pastor, will preach at the Shiloh Baptist church tomorrow morning at 11 o'clock on the subject "The Gospel Mission." At 8 o'clock in the evening the topic will be "Power Through Faith," after which there will be a reception of new members and the Lord's Supper will be administered. The Sunday-school will meet at 3 o'clock.

—A chimney fire at the home of J. Bowlby, 343 Cottage place, called the fire department out at 7:32 o'clock this morning. The flames were extinguished by one extinguisher.

MISSION BAND HOLDS ITS ANNUAL ELECTION

Reports for the year and the election of officers, together with the apportionment of the money in the treasury for missionary purposes comprised the chief business at the annual meeting of the Young Women's Mission Band of Trinity Reformed church yesterday afternoon. There was a good attendance and much interest was shown in the business.

These officers were elected: President, Mrs. Leonard Smith; vice-president, Mrs. Charles M. Dolliver; treasurer, Mrs. A. B. Cole; secretary, Miss Winifred Rapalje.

The yearly report presented by Miss Gertrude Schlief shows that nine meetings were held. After definite interest in Arabia was assured, the band studied the religion and conditions of women in that neglected country for three consecutive meetings. The interest in Kentucky increased through Mr. VanZanten's talk of his summer's work among the mountaineers and by study of this field.

A practical application of the band's sympathy and help was shown in a sewing meeting when the domestic committee planned the little gingham dresses to be sent to McKee, Ky. The Mescalero and Winnebago Indians were the subject of one program and enthusiasm in home mission work was the result of a report from the stirring missionary meeting of the Young Women's Branch of Domestic Missions at Dr. Vance's church in Newark.

Many of the members and the sick of the congregation, as well as the shut-ins have been cheered and helped by the kindly visits and beautiful blossoms that have been carried to them by the flower and visiting committee. They have also worked with the C. E. Society in furnishing flowers to the church.

The birthday committee has done excellent work and added considerable money to the treasury. Under the direction of the foreign and domestic committee thirty little garments were made for Miss Sara Curry's work at Netherwood; fifteen children's dresses for the mountaineers; a barrel of clothing valued at $17 was sent to McKee; a box of Christmas gifts and candy valued at $13 was sent to Spring Valley Sunday school; two dresses and accessories, valued at $10 were sent to the daughters of a western missionary; by the gift of a friend the band sent $5 to Gray Hawk, Ky., for medical supplies.

Three-fourths of the extra pledge of $20 for Dr. P. W. Harrison was met by the penny-a-week system. The Forward Movement means that the entertainment committee has worked earnestly as figures will show. The Dutch Market added $91 to the treasury in 1909 and the one recently held netted $98, and the old-fashioned singing school in November realized $102. Of this amount $190 was divided equally between the foreign and home missions, making an increase of $40 over last year's appropriation.

Following the business meeting there was a social time and refeshments were served.

—Daily Press want ads. pay.

THE FORUM.

The City Court.

Editor, The Daily Press:

Owing to a great interest in children's courts I determined to visit the Saturday morning children's court in Plainfield. What was my surprise in arriving at the court house to learn that other than children cases were being tried. However, I was told that the children were in court and I thought that what children could stand would not hurt a grown woman. I went in to the trials. First a drundard was tried. Then a man who did not support his wife. Then came some disorderly lads, the scum of every city and town. At this point a woman who was present withdrew with her two children. This last case was dismissed without any investigation that children ought not to hear, but the fact remains that the children's court I had gone to visit was not a children's court at all.

Cannot Plainfield hope before long to have a special time set aside for the children? I have heard from many quarters of Judge Runyan's kindness to the children and I believe that in the future he will set aside a time and devote it entirely to the trial of their cases.

One point more struck the visitor to the court house. Kindness to the mother must not be identified with kindness to the children. The enlightened opinion of the present day requires (1) a juvenile court, (2) a judge that investigates thoroughly the mother's tearful excuses and works in sympathy with our public school system.

IDA H. RILEY,
7 Myrtle avenue.

April 9, 1910.

Martine Answers Hand.

Editor, The Daily Press:

In your "Forum" of Thursday, our esteemed fellow citizen, Charles H. Hand, courts a response to his article. As an argument against municipal ownership of the wawter plant. Mr. Hand lays great stress upon the fact that the present company pays the city $6,000 per year in taxes. But there is another side to this particular phase of the subject. The exact figure in taxes paid by the company to the city is $3,974.04 on plant, etc., and the further sum of $1,553.01 as franchise tax, making a total of $5,527.05.

This is all well as far as it goes, but what is the other side? We have 346 hydrants for which the city pays the sum of $5,790; the city pays a further sum of $579 for street sprinkling; also $727 for sewer flushing, making a total sum paid by the city to water company $6,436. So there is not much of this particular argument. But further the sum of $1,500,000 is mentioned as a probable price for the present plant, and seems to be verified as the asking price by the company from other sources. Well if this be the true value of the plant, then the water company is at present paying far too little taxes, for upon inquiry, I find that it is assessed the sum of $236,350. Surely if Mr. Hand's figures are correct the water company should pay about six and one-half times $3,974 or the total of $25,931 yearly in taxes.

Mr. Hand decries the city ownership of a water plant because of the issue of bonds, and yet in the same article he advocates the establishment of a garbage, ash and incinderating plant, which must surely involve a bodn issue. Most of our citizens will recall the experiment in this direction a few years ago, as a disastrous failure. No! Mr. Editor, to my mind it would be a step backwards to vote no! to the proposition to own and operate our own water plant. The history of other cities justify such a step. This city is as capable and honest as any other constituency in the land. There need be no bitter feelings or personalities on this matter. We are all citizens justly proud of our home town and only seek that which shall advance the best interests of all.

JAMES E. MARTINE.

Question for Taxpayers.

Editor, The Daily Press:

Do not be hoodwinked into anything you do not understand. Some people say: "Will you vote for or against the city owning its own water plant," not stating what your vote means. This is a very nice and easy way of putting the question.

To illustrate what this has done for us in the past I wish to call your attention to our sewer system. When this city wanted to place sewers in the street, the Mayor of the city employed me to obtain signatures of the property owners so that the city could apply to the State Legislature to have a law passed enabling us to have the sewers built. This matter was left entirely to the Common Council as to what system of sewerage should be installed; the people had nothing to do with it. First a set of sewer beds were built which were an absolute failure. At additional expense these beds were changed and have seemed to be all right until the present time; now the sewer question is being agitated again and probably at a lot more expense the beds will either have to be enlarged, another system put in or we will have to build a sewer to tide water. Don't you suppose that if this question had been left to the people, something more satisfactory than this has been, would have been the outcome?

I do not like the idea of giving up any rights that I may have as a voter and taxpayer, until I know how my agent or representative is going to act in my behalf. I think it would be all right to let the people decide by a vote at the coming election whether we want to own our water plant or not; if the votes agree in the affirmative, let the Common Council investigate and report their findings; after due consideration on the part of the voters hold another election to decide whether we want to build a plant, buy the one now supplying the city or make a new contract with the present water company. I believe and I think others do too, that the people who pay the bills should have something to say about how that same money should be spent.

I notice that a gentleman who lives entirely out of the city, does not vote here, whose name as a taxpayer does not appear upon our city books (that I can find) seems to have a great deal to say about "going ahead and adding the expense to the city debt;" this is a great deal like my going to a store and ordering everything I would like to have, sending the bill to some one else to pay. It makes all the difference in the world. This water question is for the voters and taxpayers of the city of Plainfield to consider and not outsiders.

I trust that the voters will take his advice like I do and like many others do, not with the proverbial grain of salt, but a whole spoonful.

Taxpayers large and small think well before you vote.

CHARLES H. HAND.

Price of Water Plant.

Editor, The Daily Press:

In the article contributed by Mr. Charles H. Hand, giving his views on the M. O. Water Company question, his second and third reasons for opposing municipal ownership are, first on account of a loss of $6,000 tax paid by the company to the city, second, the bonding of the city for at least $1,500,000. Now I am at a loss to know where or how he gets the figures. Of course the tax figure must be correct as that is a matter of record. This figure of a million and a half seems a very high figure to have to pay for the property, basing it on the amount of taxes paid, undoubtedly the assessor has consulted with the water company as to value for assessment purposes, the same as he does with others, and as our manner of assessing is on what is supposed to be full valuation—either the assessor and water company have made an error in valuation, or Mr. Hand has; but for argument sake we will admit Mr. Hand is correct (he was one of the assessors, he should know).

Now not to crowd the value up to what Mr. Hand says is a low figure for condemnation value, let us take it at $1,200,000 to be more conservative, at the rate of $1.68 the tax would be $20,160 or $14,160 more than they are now paying—and the city is loosing this amount of tax. Now I note in an article last evening that the city is paying about $11,000 to the Water Company for water used (I do not know if this figure includes water used by the schools or not). If this figure is correct, add this to the $14,160 loss in tax and we find the city's water cost us $25,160, plus the water bill of the schools, if not in the above figure.

Now it does not seem fair to the water company to give out such figures without Mr. Hand is absolutely sure he is correct, but if he is correct, then it seems that the city is not being treated fairly. This is tax assessing time and the city should see if they are correct figures or not. Now if I understand it correctly, the city cannot find out if this is a correct value or not and the only way is to vote FOR on April 19 and give the Council power to investigate.

J. F. M'DONALD.

DAILY PRESS OBTAINS USUAL QUICK RESULTS.

Editor, The Daily Press:

"Your services to the Anti-Tuberculosis League have been so conspicuous that I beg the privilege to thank you for your last and not least successful venture. On Thursday last my appeal for a Victor talking machine for the camp, was published in your columns. Before 8 o'clock the same evening the appeal was answered by a kind and generous friend of the cause. I desire to thank you as the medium.

"Very truly yours,
"E. VICARS STEVENSON,
"Prest. Anti-Tuberculosis League."

Last Quarterly Conference.

The last quarterly conference will be held at the Mt. Zion A. M. E. church, West Fourth street, tomorrow. There will be a love feast at 10:30 a. m., preaching at 3:30 p. m., by visiting preacher, and in the evening at 8 o'clock by Rev. J. T. Hammond, presiding elder, will preach. Rev. J. T. Diggs, pastor, will leave for conference on April 21, which convenes in the Macedonia A. M. E. church, Camden. Bishop Wesley J. Gains, of Atlanta, Ga., will preside.

Mrs. Louis Shieley.

Mrs. Wilhemina Shieley, aged 67 years, wife of Louis Shieley, died last night at her home, 1406 Bradford place, after a long illness. The funeral will be held from the late home, Monday afternoon at 2:30 o'clock.

—Use Press want ads. They pay.

AMUSEMENTS. AMUSEMENTS.

PLAINFIELD THEATRE

PROCTOR & SANDERSON Mgrs.

MONDAY, APRIL 11

William A. Brady and Joseph R. Grismer announce

THOS. A. WISE and Douglas Fairbanks

And the Entire Original New York Cast in

A GENTLEMAN FROM MISSISSIPPI

On the Occasion of Its Premiere in Washington Two Years Ago, President Roosevelt Said—"IT'S A CORKER."

PRICES $1.50, $1.00, 75c, 50c, 25c.

SATURDAY—MAT. AND NIGHT—APRIL 16

The Black Patti Musical Co'dy Co. Presenting the Topical Musical Success **"A Trip to Africa"**

Including Sissieretta Jones (the original Black Patti) and "Jolly" John Larkins together with a great supporting company

PRICES—Mat. 25c, 35c, 50c. Night 25c, 50c, 75c, $1.

1910 Marion-Flyer 35 H. P. $1,850

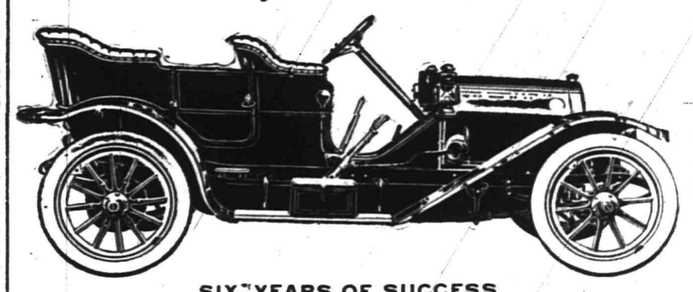

SIX YEARS OF SUCCESS

A big handsome, roomy and comfortable Car, very quiet, speedy and powerful, an exceedingly strong and well built car. We sold seven 1909 Marions last year in this city, all of which are giving the very best of satisfaction. DELIVERY ONE WEEK.

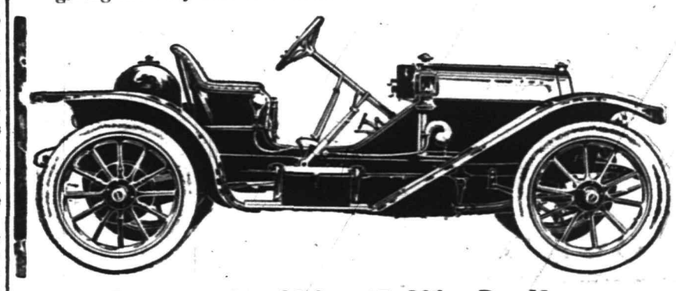

Guaranteed to Make 65 Miles Per Hour

An exact duplicate of the car that finished third in the 24-hour Brighton Beach Race.

LET US DEMONSTRATE IT TO YOU

A. C. THOMPSON AUTO CO.

413 PARK AVENUE TEL 1510

DeMolli's

Delicious Dainties Desirable for every occasion.

DeMolli's fresh Strawberry Ice Cream Delivered everywhere at all hours.

331 W. Front St.

'Phone 257.

Caterers, Confectioners and French Bakers

BRANCH OFFICE

MALCOM & COOMBE

MEMBERS N. Y. STOCK EXCHANGE

100 BROADWAY, NEW YORK

PRIVATE WIRE CONNECTION TO NEW YORK AND TO ALL EXCHANGES

W. de LaR. ANDERSON, Manager

BABCOCK BUILDING, WEST FRONT STREET tu th s

APRIL ELEVENTH.

1899—Formal proclamation by President McKinley announcing the ratification of the treaty and restoration of peace with Spain.

THE DAILY PRESS.

Established May 10, 1887.

PLAINFIELD, NEW JERSEY, MONDAY, APRIL 11, 1910.

Two Cents a Copy—$5 a Year.

THE WEATHER.

Fair tonight, warmer in the interior; showers and cooler Tuesday or Tuesday night; light to moderate variable winds.

Maximum, 59; minimum, 31.

THE MORALITY OF HEALTH

Topic of Intense Interest to All Humans Presented at All Souls' Church.

MRS. ANNA G. SPENCER SPEAKS.

Methods of Caring for the Body as Well as the Soul Needed—Other Lectures to Follow.

The first of a series of "social welfare services was held in All Souls' church last night, Mrs. Anna Garlin Spencer being the speaker. A fairly large audience made up from the membership of various denominations listened with deep interest to the address which had for its topic, "The New Morality of Health."

Mrs. Spencer gave evidence of a close knowledge of social conditions and gave in detail some of the remedies which under the auspices of various societies here and elsewhere are being applied to relieve, upbuild and energize those who are ignorant of the relation which good health bears to correct living.

The fight being waged by modern students of social and ethical economics for the enlightenment of the people, the necessity for the propaganda against asceticism and uncleanness all were touched upon vigorously and with a clearsightedness which held the attention of all until the last sentence was spoken.

Mrs. Spencer related the conditions under which children are ushered into the world; the mortality of babies up to five years old; how the little ones are now being cared for among the poorer classes; how Dr. Josephine Baker, of New York, feels the pulses of all the tenement babies through her corps of physicians, and lastly how these little ones are catalogued so that their progress from week to week may be carefully noted and helped.

Even criminals are being looked after in these days of advanced thought. That is, their surroundings from a sanitary standpoint. The old prison walls of Sing Sing contain unlimited millions of germs of tuberculosis and fevers, according to the speaker, and these men and women should not be tortured although they must take their punishment. They have the inalienable right of protection against disease. Plagues and epidemics are all attributable to the sins of ommission and commission of men, but that should not condemn the whole social fabric; it should be remedied and that is what is being done. In this connection Mrs. Spencer said that the annual epidemic of typhoid fever in the city of Philadelphia is the direct result of graft. Pittsburgh, too, came in for a similar raking over.

The investigations which are being made in every city are disclosing strange and appalling facts regarding infant mortality. New Zealand shows the best death rate among children between the ages of one and five years, the figures showing that only one in thirteen male children dies while one in sixteen of female children dies between those years, but in New York and other localities it is vastly worse; one in six in New York.

Working girls whose average time behind the counter or at the machine is seven and a half years, generally bring into the home, if they marry, a broken down body unequal to the task of properly bringing up a family of children, or being mothers of healthy ones. These conditions are being remedied as fast and as much as possible. Premature old age is another of the troubles which have been investigated by the societies and remedies pointed out. Certain hours of rest, good healthy food and a certain amount of exercise are demanded for those whose sedentary habits and occupations make them grow old faster than nature intended them to do. A man instead of being old and laid on the shelf at forty-five should at that age be in the prime of life and even remain vigorous until he is eighty or ninety.

Then the matter of personal cleanliness has much to do with physical betterment. The speaker told of a case discovered by a school teacher in one of the new schools where shower baths have been installed. It was decided to let the children know that once a week all must have their bodies washed. One little girl refused three weeks successively to submit to the treatment. The teacher wrote to her mother telling of the girl's conduct which brought the reply that "my little girl is sewed up for the winter and I am not going to unsew her to get her skin wet as that will make her sick." Mrs. Spencer told what effect this would have on the child's after life if she learned then how wrong her mother was. Many other interesting things were told which enlightened the audience

(Continued on page 4.)

MISSIONARY MEETING ON NEXT FRIDAY NIGHT

Plans are completed for the Young People's Union Missionary meeting and conference to be held at the First M. E. church, Friday night. On that occasion all the Christian Endevor Societies, Epworth Leagues and independent societies, as well as the Y. W. C. A. and Y. M. C. A., have been invited to be present. The church congregations have also been included.

The meeting will be addressed by W. E. Doughty, a worker of the Young People's Interdenominational Movement, under whose auspices he comes to this city.

At 7:15 the executive officers of the various young people's societies, Sunday school officers, pastors and missionary committees will hold a conference in Vincent chapel to hear Mr. Doughty on "The World Responsibility of the Young People and Missionary Education in the Sunday schools."

After the conference those attending are invited to remain for the mass meeting in the main auditorium, where the same speaker, assisted by B. C. Bonnarjee, a native convert of India, will lecture and show moving pictures on "India and the Silver Bay Conferences." An offering to defray the necessary expenses of the enterprise will be reecived, but otherwise admission is free to all.

ST. JOSEPH'S FUND HELPED BY CONCERT

A splendid audience attended the concert given in Y. M. C. A. hall on Friday night for the benefit of the building fund of St. Joseph's church and those who were present will remember the great musical treat for many days to come. The artists whose names appeared on the program more than lived up to their reputations and the magnificent playing by Joseph A. Denny, a violinist, whose marvelous technique brought him the approbation of Ysaye the virtuoso, gave a remarkable interpretation of difficult music.

Miss Mathilde Bruguiere, soprano, formerly of the Metropolitan Opera house, New York, was another whose splendid accomplishments were applauded. Mr. Denny is undoubtedly a master of the violin. He played with a finesse and poise astonishing in one so young. Chopin's Valse, Opus 64 No. 2, by special request. Both these artists responded generously with encores and delighted the audience by their selections.

Mrs. Winser, who has pleased many audiences in Brooklyn, sang several numbers with marked ability. Mrs. F. M. Ward, whose splendid contralto voice has been heard by Plainfield audiences before sang with refinement and taste. Miss Ida Randolph Smalley, was heard to advantage in a Liszt Rhapsody as a piano solo and Herbert Smith's work on the 'cello received approbation. The entire program was splendid.

CHARGE AGAINST CODINGTON.

The Supreme Court at Trenton last Thursday ordered the suspension of Horace Codington, of Somerville, as a member of the New Jersey bar, pending a decision upon a writ of error taken out by Mr. Codington carrying his conviction to the Court of Errors. Mr. Codington was not convicted as stated in this paper at that time of embezzlement, the dispatch to that effect being erroneous. He was convicted under section 169 of the Crimes Act, 1898, the charge being that "as an officer of the township of Warren he did unlawfully obtain moneys from said township not then lawfully and legally due him as such officer." Embezzlement is a serious common law offense and no charge of that magnitude was made against Mr. Codington.

Grand Regent and Staff Coming.

Grand Regent Theodore Cass and staff will visit Greenbrook Council, Royal Arcanum, tonight. Mr. Cass is well known as a humorist as well as a fine speaker. At the class initiation at Elizabeth last month, where forty-three candidates were initiated, the grand regent proved himself a wonderful entertainer.

Elks File a Bond.

D. C. Smalley, James F. Buckle, C. H. Frost, Fred Sandford and Joseph Harrigan today filed a $25,000 bond to insure the faithful performance of duties of Tax Collector W. R. Townsend.

Register Tomorrow.

Tomorrow will be registration day for the special water election. The polls will be open from 1 until 9 p. m. If you are not registered you can't vote.

—Advertise in The Daily Press.

CLIMAX OF FARMERS' FEUD

George Underhill and Freeman Straight Cause Some Real Excitement.

CONSTABLE STOPS THE FRACAS.

Two Men Placed Under Arrest Will Have Chance to Air Grievances Before Justice Snape This Afternoon.

The peaceful village of Watchung was thrown into a state of excitement on Saturday night by a report that George H. Underhill was trying to hang former Game Warden Freeman Straight to an old apple tree. It is one of the unique cases in North Plainfield police history which will be aired before Justice Snape in the borough police station this afternoon.

According to information given out at borough police headquarters Underhill and Straight have been nursing "grudges" against each other for a long time. The climax came on Saturday evening about 7:30 o'clock when Mr. and Mrs. Straight were returning to their home from a shopping expedition to this city

The fracas occurred in a little lane or driveway that adjoins both properties. The grudge is the result of a dispute between the men as to who has a right away in the lane. While Mr. and Mrs. Straight were driving through the lane, it is alleged, that Underhill struck Straight's horse with a rake. Straight, it is said, retaliated by using his horse whip on Underhill.

The battle was progressing at a merry clip, when it is said, Underhill shouted to his young son to bring him a coil of rope from the barn. Young Underhill did as directed, and at the behest of his father, it is declared that he lassoed Straight while the latter was battling in his wagon.

Father and son, it is said, overpowered Straight, pinioned his arms and body with about one hundred feet of the rope. When this was accomplished Underhill, Sr., it is said, hurled the rope over the limb of an oldl apple tree, and was directing his efforts to string up the former game warden.

In the meantime, Mrs. Straight became frightened and hurried to the home of Constable Clemens. When the officer of the law arrived on the scene, it is said, Underhill was about to dangle Straight from the apple tree. The constable, however, ended hostilities, by placing both men under arrest.

At police headquarters Straight charged Underhill with trying to hang him and Mrs. Straight backed her husband's story up in every detail. Justice Snape heard the stories of all concerned and released the men on bail to appear in court this afternoon.

FORMER DUNELLEN GIRL WEDS PLAINFIELDER.

Announcement is made of the marriage of Miss Beulah Stuckley, of Jamestown, N. Y., formerly of Dunellen, to A. E. Galloway, of this city. The ceremony was performed on Saturday, April 2, in the Bethany United Evangelical church, at Lehighton, Pa., by the Rev. H. E. Farsnacht, and the couple was attended by Mr. and Mrs. George Gilbert. Mr. and Mrs. Galloway will reside on Leland avenue, this city.

Birthday Surprise.

Mrs. A. D. Diman, of 42 Lincoln place, gave a birthday surprise party to her mother, Mrs. Hill, Friday afternoon from 3 to 6 o'clock. Mrs. Hill was seventy-five years old, and there was a birthday dinner with a birthday cake bearing seventy-five candles. There were about twenty neighbors and friends in the vicinity present. Rev. Dr. Joseph Buchanan, father of Dr. J. Hervey Buchanan, read an original poem on the occasion and those present presented Mrs. Hill with a comfortable mission rocking chair. The whole affair was a complete surprise.

Michael A. Hinton.

Michael A. Hinton, aged 22 years, son of Mrs. Ruffin Robinson and the late Thomas Hinton, died at his home on East Third street, last night. The funeral will be held from Bethel chapel tomorrow afternoon at 4 o'clock.

Chase of the Hunt Club.

Lewis E. Waring, C. E. S. Bellows, Hart Farlee, Albert Trojan, R. C. Finch, Charles Wildey and Richard Waring took part in the weekly chase of the Watchung Hunt Club Saturday afternoon.

Received 1910 Hudson Roadsters.

Mr. De Graff, of Central avenue, and Messrs. Fairbairn and Faulkner, of Westfield, have just received their 1910 Hudson roadsters, purchased from Thompson Auto Company. ***

MRS. DUNHAM CUTS CORN; DIES OF BLOOD POISON

Mrs. Keziah C. Dunham, widow of Randolph Dunham, aged 81 years, of 425 Madison avenue, died at Muhlenberg Hospital Saturday from blood poisoning, following the pairing of a corn two months ago. Her foot and leg became infected. She was a life-long member of the Seventh-Day Baptist church.

Mrs. Dunham leaves two sons, F. A. Dunham and O. M. Dunham; also a daughter, Mrs. T. A. Lieber, of Carteret. The funeral will be held from the late home at 2 o'clock tomorrow afternoon.

CHARLES ZIMMER DIES IN HIS THIRTIETH YEAR

Charles Zimmer, twenty-nine years old, of East Orange, died at his home in that city yesterday afternoon after a five weeks' illness from an abscess on the brain. He leaves besides a widow several brothers in this city and his mother.

Mr. Zimmer was a member of Trinity Reformed church and a Mason and at one time was in the employ of the Aluminum Plate and Press Co. as stenographer. He learned the trade of printer in The Daily Press composing room, but had not followed the trade for some years. Recently he has been in the employ of an importing concern in New York city.

No arrangements have as yet been made for the funeral, but the remains will be brought to this city for interment.

FIRE HYDRANT WORSTED IN SCRAP WITH AUTO

Notwithstanding the agitation which is prominent now in all the civic and other circles in the city there happened an incident, or it might better be called an accident, this morning which will cost the water company something and perhaps eventually somebody else a trifling sum and in which water will be the paramount issue.

When Michael Waldron lost control of an automobile he was driving this morning around the corner of Fourth street at Watchung avenue one of the fire hydrants stood in the way of his onward progress with the result that the hydrant, as well as the machine, was rendered hors de combat and in a jiffy a geyser was spouting five feet high and "the gift of nature" went swirling down both streets in an irresistible stream. It spouted for at least a half hour before an employe of the water company could turn it off and in the meantime some attention was given to the automobile.

The machine was "Mfrs., 72," the property of the Laing Automobile Company. The hydrant before giving way to the onslaught of the machine managed to put it out of business, puncturing the front of the radiator enough to show its indignation at being summarily knocked from its place of silent vigil in front of Marshall's laundry. Fortunately for the people who have their household linen at the cleansing establishment the slight deviation from the path of rectitude on the part of the automobile will not affect the water supply in that place of cleanliness and business is going on as usual.

JUNIORS PRESENT "OUR MUTUAL FRIEND."

"Our Mutual Friend" was presented by the junior class of the Plainfield High School, Saturday night, and won merited praise. Miss Thyra Stiles played the leading part of "Bella" with much ability. Everitt Smith, as "Rokesmith," fitted the part well and was an ardent lover. Miss Bertha Nelson and Nelson Ramsey, as "Mr. and Mrs. Boffin," furnished a whole evening of laughter. Miss Louise Bird as "Mrs. Wilfer," and Edward Van Housen, as "Mr. Wilfer," were capital. Sewall Ulrich and Miss Margaret Hutchinson male two excellent youthful lovers. S. B. Howe, Jr., received a gift between the acts in appreciation of his coaching work.

Presbytery to Meet Here.

The Elizabeth Presbytery will meet at Hope chapel Tuesday morning, April 19, at 10 o'clock. The Ladies' Aid Society will provide for the entertainment of the visiting ministers.

Beckstein Farm Sold.

William Jeffery has sold the A. C. Beckstein farm of ninety-two acres on Park avenue to Leffler and Co., of New York. The tract will be cut up into building lots.

TROLLEY RAMS AUTOCAR

Leonard W. Lott, of Fanwood, and F. O. Ball, of Mountainside, Injured.

LACERATED HEADS AND FACES.

Responsibility for Accident Not Yet Determined—Muhlenberg Hospital Gets One Patient, the Other at Home.

An accident which might have resulted more seriously occurred in Fanwood yesterday a little after noon and as a result F. O. Ball, a nurseryman, of Mountainside, is in Muhlenberg Hospital severely injured, and Leonard W. Lott, of Fanwood, is confined to the house with several stitches in his forehead. Mr. Lott and Mr. Ball were in the former's automobile and were driving slowly with the clutch in the intermediate speed, when trolley car No. 1923, in charge of Motorman James Donohue and Conductor John R. Low, both of Bound Brook, side swiped teh auto, throwing its two occupants out onto the road, and the automobile up against a telegraph pole, damiging the machine badly.

Mr. Lott, who was driving the car, escaped with a badly lacerated face and forehead and was taken to his home in a carriage, but Mr. Ball was less fortunate. He received a gash in the back of his head and had his arm severely injured though not broken. It was at first thought that he was injured internally, but after a thorough examination at the hospital it was found to be not so. Dr. F. W. Westcott attended both men.

As to the responsibility for the accident it will probably have to be decided by the courts. It is claimed, however, that the trolley car was going at such terrific speed that it was impossible for the motorman to bring it to a stop before traversing more than 300 feet beyond the scene of the accident. Mr. Lott states that he was going slowly and that if the motorman had used ordinary caution the accident could have been avoided. The road at the point where the accident happened, Forest and Westfield avenues, gives clear views in both directions, yet the motorman claims that the blame lies with Mr. Lott because of carelessness. On the other hand people living in the neighborhood claim that it is the rule that the trolley crews use this stretch of road to make up time and invariably hit up the pace at this point.

This is Mr. Lott's second accident since owning the machine. The car skidded several weeks ago landing against a tree, but on this occasion Mr. Lott was not injured, but the machine was damaged.

PRESBYTERIANS RAISE $2,600 FOR THE SUPPORT OF CHAPELS.

The annual appeal and offering for the chapels connected with the Crescent Avenue Presbyterian church, was made at the church yesterday morning, when Rev. Joseph McKelvey, of Warren chapel; Rev. L. R. Howard, of Hope chapel, and Rev. F. D. Tildon, of Bethel chapel, were present to assist the pastor of the home church, Rev. Dr. J. S. Zelie.

Each one made an appeal for funds, telling of the work of the past year. The sum of $2,600 was raised, although $5,000 was asked for. Another appeal will be made later.

Dr. O'Hanlon at Grace M. E.

Rev. Thomas O'Hanlon, D. D., of Jersey City, former president of Pennington Seminary, preached to two large congregations at Grace M. E. church yesterday. "The Mystery of the Unseen" was Dr. O'Hanlon's subject at both morning and evening service. At each service subscriptions to the annual financial budget were received.

Entertained at P. C. C.

Mr. and Mrs. W. L. Righter gave a dinner-dance at the Plainfield Country Club, Saturday, in connection with the formal opening of the club. They entertained sixteen at dinner, which was served by Superintendent John Hilton, after which there was a dance. During the afternoon a number visited the clubhouse.

Received 1910 Hudson Touring Cars.

Mr. Harris, of West Seventh street, and Mr. Jones, of Evergreen avenue, were the first to receive Hudson touring cars in this city. The beauty and finish of these cars made an instantaneous hit, and they are greatly admired by all who have seen them. Thompson Auto Company, agents.***

James Mottley.

James Mottley, of Richmond street, passed away on Saturday morning after a short illness. The funeral service will be conducted at St. Mary's church tomorrow morning at 9 o'clock. The deceased is survived by a mother and a brother, John Mottley.

ATTRACTIVE PROGRAM FOR Y.M.C.A. CONCERT

Music lovers are anticipating a treat tomorrow night when the Y. M. C. A. orchestra will give its thirty-seventh concert in association hall. The concert will be directd by Martin A. Korff and the soloists will be Mrs. L. R. Howard, soprano, and Vincent B. Miner, baritone. S. Frederick Smith and Miss Elsie L. Knowlton will preside at the piano.

The program is as follows: March, Sweet Violets, Powell; overture, Sunshine and Showers, Hans Flath; baritone solo, Beam from Yonder Star, Bullard; duet, French Horn-Clarinet, Voice of Love, Schumann; soprano solo, Say Yes! D'Hardelot; Wilt Thou Forget? Metcalf; flower song, Alpine Rose, Lincoln; Gavotte, First Heart Throbs, Ellenberg; characteristic, The Turkish Patrol, Michaelis; French horn, Mr. Naylor; clarinet, Mr. McNabb; cornet, Mr. Frazee; Hungarian dance, No. 5, Johannes Brahms; serenade, Starland, F. H. Losey; baritone solo, (a), Drink to Me Only With Thine Eyes, Dressler; (b), Vale Carrissima, Jacobsen; solo, cornet with orchestra, Serenade, Schubert; soprano solo, Jean, H. T. Burleigh; Spring Is Here, Edith A. Dick; Anvil Chorus from Il Trovatore, Giuseppe Verdi; Marguerite Valse from Faust, Gounod; march, Playmatse, Lincoln.

AN ALL STAR CAST FOR THIS CONCERT

Unusual interest is being shown in the concert to be given at the Plainfield High School tomorrow night for the benefit of the Anti-Tuberculosis League of Plainfield and North Plainfield under the direction of Joseph McIntyre. This is due largely to the fact that the entertainment will mark the first appearance here of Mme. Desmond, whose reputation as a singer is world-wide. Other noted artists will include Dr. Carl Dufft, who is always a favorite; Edward Strong and Hans Kronold, 'cellist.

The program:

(a), Robin Goodfellow (Puck's song), Morgan; (b), After, Elgar, Dr. Carl Dufft; (a), Before the Dawn, Chadwick; (b), Over the Dessert, Kellie, Edward Strong; (a), Beloved it is Morn, Aylward; (b), Love the Pedlar, German, Miss Mary Desmond; (a), Larghetto, Mozart; (b), Rondo, Boccherini, Hans Kronold; (a), The Paupers Drive, Homer; (b), Recompense, Hammond, Mr. Strong; (a), All Souls' Day, Strauss; (b), Summer Noon, Lang; (c), Slumber Song from "Jocelyn," Goddard, Miss Desmond; (a), Albnmblatt, Wagner; (b), Vito, Popper, Mr. Kronold; (a), The Land o' the Leal, Foote; (b), A Border Ballad, Cowen, Dr. Dufft; (a), Summer Night, with obligato for 'celio, Thomas, Miss Desmond.

GAMBLERS EVADE PRIEST AFTER WARNING FROM PULPIT.

It appears that certain youths of this city, disregarding the warnings issued by Father B. M. Bogan from the pulpit of St. Mary's church against gambling, have selected a spot outside the city limits where they congregate on Sundays and indulge in their favorite pastime.

Father Bogan is determined to break up the practice and yesterday, accompanied by a police official, both on horseback, tried to come up with the law-breakers. Unfortunately the effort was fruitless. But more Sundays are coming.

PUPIL SLIGHTLY BURNED AT THE WHITTIER SCHOOL.

Miss Claire Newman, aged 13 years, a pupil in the eighth grade of the Stillman School, was severely burned this morning while attending the cooking class at the Whittier School. Her waist caught fire from a gas flame, and her chest, arms and hands were considerably burned before the fire could be extinguished.

Dr. A. F. VanHorn was summoned and after dressing the burns, had the girl removed to her home. Her condition is not considered serious.

Rev. Dr. Herring Ill.

Rev. Dr. C. E. Herring, pastor of the First Presbyterian church, who is detained at home by illness, was unable to preach yesterday. In the morning the service was in charge of H. W. Herrman, and Rev. Dr. E. G. Read, of this city, preached in the evening.

Lecture for Parents.

Charles R. Scott, State secretary Boys' Work in the New Jersey Young Men's Christian Associations, will give a stereopticon lecture in the Y. M. C. A. hall Thursday evening, April 14.

WOMAN'S BURNS FATAL

Mrs. Fanny Van Cleef Meets Horrible Death at East Millstone.

BLAZING LAMP THE CAUSE.

Her Night Dress Caught Fire and After Suffering Terrible Agonies for a Day She Passes Away.

Mrs. Fanny VanCleef, widow of Freeholder Cornelius G. VanCleef, aged about sixty-five years, died at her home in East Millstone, last night, as the result of burns received on Saturday night while trying to throw a blazing hanging lamp out of the window. The lamp was suspended in a frame in the dining-room and in trying to release it from the frame, she upset some of the burning oil which set fire to her night clothes.

Before the flames could be extinguished, Mrs. VanCleef's feet and practically her whole body, arms and hands were burned terribly. As soon as the local physician was summoned he saw that Mrs. VanCleef's burns were fatal. She was only conscious at times and passed away about twenty-four hours after the accident.

Mrs. VanCleef had retired for the night, when her daughter-in-law, Mrs. Arthur VanCleef, in attempting to extinguish the lamp, turned the wick too low in the oil. In an instant the lamp was in a blaze.

Mrs. Arthur VanCleef's screams attracted her mother-in-law, who hastened to assist her inthrowing the lamp out of the window. The lamp was caught in some way and the burning oil set fire to her night clothes. The neighbors responded quickly, but Mrs. VanCleef was beyond help. All they could do was to put out the fire in the house.

Mrs. VanCleef's maiden name was Miss Fanny Rohrback VanPelt and she was a native of New York State. She removed to New Jersey when a child. When a young woman she was first married to Jehial VanCleef, of East Millstone, a brother of Tenadore VanCleef, of West End avenue, and Mrs. Garret Eick, of East Third street. He died in 1893, a few years ago she married Freeholder Cornelius G. VanCleef, also of East Millstone, who died three or four years ago. She is survived by one son, Arthur VanCleef, who is well known here. The funeral will be held from the late home, tomorrow afternoon at 4:30 o'clock. Rev. Henry Lockwood, pastor of the Reformed church, of East Millstone, of which Mrs. VanCleef was a member, will officiate.

HOUSE FLY'S WORK AS SHOWN IN PICTURES.

The life, origin and habits of the disease-breeding fly will be seen in motion pictures at Proctor's theatre at the first three afternoon and night performances this week. The Eclipse Film Company has secured pictures of unusual interest of this subject under the direction of Dr. W. A Evans, George Kleine, of Chicago; Edward Hatch, Jr., and eminent scientists.

The pictures show the fly laying its eggs in filth, each fly laying 120 eggs and in twelve days these are developed into full-fledged flies ready to begin the work of death. It is estimated that the progeny of a single pair in one season is one sextillion. The cost of the house fly annually in money is $350,000,000 and 170,000,000 years of human life.

These pictures have been exhibited in all the large cities of the United States and are endorsed by leading authorities. Housewives and mothers should see them, to learn how to prevent their children from catching contagious diseases and how to exterminate the pest.

AUGUSTUS FISK HURT; HIS INJURIES SLIGHT.

Augustus Fisk, son of Mayor and Mrs. Charles J. Fisk, of West Seventh street, was thrown out of a carriage as he drove into his yard at 6 o'clock last night, and received slight injuries, being scratched and bruised. He was unconscious for a half hour. The horse, broken to a saddle, was frightened by a motorcycle, and made a quick turn, throwing Mr. Fisk into the driveway. He will be detained at home for a few days.

Talked Temperance.

Rev. Hervey Wood, of New York, who is engaged by the Northern Baptist Convention to advance the cause of temperance in the denominational churches, occupied the pulpit of the First Baptist church yesterday morning and night.

—Use Press want ads. They pay.

A. E. Force & Co

"THE WHITE STORE"

WE GIVE "S&H" GREEN TRADING STAMPS

THE STORE THAT SAVES YOU MONEY.

Premium Parlor on 3rd Floor.

New Wash Goods

We carry perhaps twice the stock of any merchant in this section, consisting of the very best line of staple and fancy wash goods. Every good thing that the market brings forth is here, as soon as it makes its appearance if it is good. Prices run from

10c to 59c Yard

Domestics and Linens

This department needs but slight mention here, as it is universally known that we stand unrivalled as distributors of everything that is good, staple and dependable. Muslins, Sheetings, Toweling and Table Linen are here at prices that are guaranteed always the best at the lowest price.

White Goods

This will be another white goods season, and we are fully prepared for it. We take a special pride in our stock of white goods, having in stock at the present time every good make at popular prices.

Embroideries and Laces

Such a vast variety of new patterns from Irish, German, French and American factories it would be hard to find. Let us show them to you.

VAST STOCKS of SPRING MERCHANDISE

are being displayed in every department of this great distributing emporium, making it possible through our vast buying facilities to sell cheaper than the ordinary merchant who must of necessity buy through the jobber, while we buy direct from the manufacturer.

RUGS, DRAPERIES and FLOOR COVERINGS

Every day that goes by sees a big increase in this department. The stock at the present time is the largest we've ever carried. Well known staple lines of Rugs at low prices has been instrumental in bringing this department to its present high standard. We carry only the best makes, in all the best sizes.

Floor Coverings—Linoleums for spring in every good design and every good make in both widths at lowest prices.

Window Shades—Our stock of made up shades comprise the best colors, in the different sizes, the prices range from **25c** up. We also make shades to your order in any desired width and guarantee you absolute satisfaction.

LADIES' PONGEE COATS

We carry the nobbiest line of these popular Coats, both in pongee and cloth of gold, neatly trimmed collar and cuffs; others with Persian embroidered collars and a little gilt cord, $12.00 up.

SILK DRESSES

In black, plain and changeable colors, lace yoke and pleated skirts. They are certainly beautiful and not expensive, $12.00 to $17.50.

BASEMENT DEPARTMENT

Perhaps you are not aware that this basement section of ours contains as much stock as an ordinary store, but such is a fact, and such a vast collection of everything that is needed for household use. **Spring supplies, such as Rakes, Hoes, Shovels, Forks,** garden tools of quality and at lower prices than you can find elsewhere.

Step Ladders, Garbage Cans, Market Baskets, Mrs. Potts Sad Irons, Gas Plates, two and three burners, Jap-a-Lac in all colors, Clothes Baskets, Yacht Mops, Tea Kettles, nickled copper, Copper Bottom Boilers, Toilet Sets, Liquid Veneer, Bath Room Fixtures, Alarm Clocks, Wax Paper, Shelf Paper, etc., etc.

Screen Wire Netting, 15 to 42 inches, from 9c to 21c yard.

LADIES' FINE NECKWEAR

We are headquarters for everything new and novel in fine Neckwear. Such a magnificent collection it would be hard to beat. If it's new in neckwear you will find it at the "White Store," no matter what you may want in this line you can get it here, from the cheapest to the very finest.

LADIES' HOSIERY

Our new Spring line of Ladies', Misses' and Boys' Hosiery has just arrived. No better possible assortment can be shown anywhere, and such a variety of styles. We carry the best brands and makes for women, girls and boys, making this department at all times a very busy one.

Our Millinery Showing

Stands at the top. We have never been so busy in this popular department. So you must think there is a reason for it. Our styles are so different from the ordinary showing; they are not commonplace; in fact our milliners make it a study to see that our patrons are supplied with millinery that is in keeping with their individual wants, and then our prices are so very moderate we can supply you with a costly or medium priced hat to suit every pocketbook.

Children's Dresses

This year we have brought together the most perfect line of Children's Dresses to be found anywhere. This line embraces the ordinary ginghams and chambray materials to the elaborate white lawns, handsomely trimmed with lace and embroidery. Prices from

1.19 to 5.98

Corset Dept.

We carry every good make that the American market represents, in fact our corset business has so grown that we've had to give the department double the room it formerly occupied. Prices run from

50c to 7.50

And we make a specialty of corset fitting. Try us next time.

AMONG OUR NEIGHBORS

THE DAILY PRESS may be obtained from the following Newsdealers and Agents. 10c a week.

CITY.

Union News Co. ..... R. R. Station
J. C. Field, Jr. ..... 411 Park Ave.
E. A. Laing ..... 149 W. Front St.
A. D. Mallison ..... Fourth and Liberty Sts.
Trolley Waiting Room ..... Watchung Ave.
M. Estil ..... 111 Park Ave.
Debele & Stahl ..... 113 Somerset St.
W. H. Olmstead ..... 331 Watchung Ave.
T. A. Garthwaite ..... Cor. 4th & Watchung
W. R. Way ..... 657 West Fourth St.
J. Mottley ..... Cor. E. 3d & Richmond Sts.

SUBURBAN.

Dunellen ..... B. Siriski
New Market ..... R. Burdick
Bound Brook ..... Union News Co.
Bound Brook ..... L. M. Davis
Somerville ..... Jacob Genert
Westfield ..... C. F. Wittke, A. E. Snyder
Westfield ..... L. Glasser
Scotch Plains ..... Charles Elliott
South Plainfield ..... Victor Attlee
Fanwood ..... Charles Elliott
Netherwood ..... W. H. Olmstead

DUNELLEN AND VICINITY.

The New Market Athetic club will meet for organization on Monday night, April 25. Bright prospects are ahead for a ball team in the village. The club will have the services of Claude Penrose, who recently returned from Trenton to make his home here. William Harkins will manage the nine.

Clarence Marlow has resigned his position in the borough bank and is employed in New York.

Thomas Muir, of Plainfield, renewed acquaintances in the village yesterday morning.

Mr. and Mrs. Frank Chapman have started housekeeping in the Kuldoshes flat.

Mrs. Louis Schneider is considerably improved from her illness.

Mrs. Ambrose Ryno has recovered from her illness.

SOUTH PLAINFIELD.

Miss Loretta Thornton entertained about twenty friends at a euchre party on Saturday evening. The affair was given in honor of Miss Priscilla Wisdom, of Jersey City, who has been visiting in the village.

The South Plainfield B. B. C. held its first practice here yesterday. After the practice the players were measured for their uniforms. The uniforms will come next week.

Miss Ellen Ostyre has returned to her home in Perth Amboy, after spending the week end with Mr. and Mrs. George Sandherr, of this place.

Miss Theresa Mahoney, of Brooklyn, formerly of this place, visited her aunt, Mrs. Robert Horn, yesterday.

Miss Mary Landin has returned to her home after a few days' visit with Mrs. William Ledden.

The South Plainfield F. C. will play a Sunday game with St. Mary's Juniors on April 17.

CASTORIA
For Infants and Children.
The Kind You Have Always Bought
Bears the Signature of Chas. H. Fletcher

SOMERVILLE.

Mr. and Mrs. Bindsdorf and daughter, of Altamont place, have returned from Bermuda, where they spent two months.

Mrs. Kellum, of North Bridge street, is the guest of her parents, Mr. and Mrs. A. C. Clark, at North Branch Depot.

Miss Almeda Wyckoff, of Millstone, is visiting her uncle and aunt, Mr. and Mrs. Stephen Wyckoff, at Harlingen.

Miss Jamison returned last week to her home on West High street, after spending the winter in New York.

Mr. and Mrs. Harmon Stryker, of New York, have been guests of Mrs. Stryker, in East Somerville, this week.

Colonel and Mrs. Nelson Y. Dungan and daughter, Ruth, are spending a week in Washington, D. C.

Rev. Henry N. Jordan, of New Market, occupied the pulpit of the First Baptist church yesterday.

Dr. L. M. Fanning, of Washington, N. J., is visiting Mrs. S. A. Fowler on West Clifford street.

Miss Katherine Becker, of Hampton Junction, is the guest of Mrs. J. M. Carberry on South street.

Miss Jennie Taylor has been a guest at the home of R. W. Hoagland at Frankfort this week.

Miss Martha Halstead, of Trenton, is visiting her parents, Mr. and Mrs. Frank Halstead.

Mrs. Lyman returned on Wednesday from Europe, where she spent the winter.

RARITAN.

Mr. and Mrs. John Durling, of Harlingen, have returned from Trenton, where they spent two weeks with their daughter, Mrs. John Servis.

Prosecutor F. A. Pope and wife, of Somerville, are spending some time with Mrs. Pope's parents, Mr. and Mrs. S. P. Crouse.

Miss Mary Brutcher is spending this week with friends at North Branch.

Mrs. Jennie Smith, of Millstone is visiting relatives at South Bound Brook.

Miss Gladys Kanouse, of Newark, is a guest of Miss Olive Meyers.

T. V. C. Wyckoff has moved his family to Roycefield.

Irving Benzer is spending a week in Passaic.

WESTFIELD.

The Master Builders' Association held a meeting Saturday to take action on the demand made for increased pay after May 1, by the journeymen carpenters and masons. The increase asked for is only twenty-five cents per day, and it is not thought that there will be any difficulty over it.

Members Merrill, Davis and Grape have been appointed a committee by the Board of Education to secure tentative plans for the new school building, which is to cost $80,000.

Miss Alice Janes, secretary of the Consumers League, will address a meeting to be held at the Congregational church next Wednesday evening.

Funeral services of the late Mrs. William Darby will be held at her late home, Mountain avenue, this afternoon.

Dr. J. Ackerman Coles, of Scotch Plains, has donated 100 new books to the library of Garwood School.

NEW PROVIDENCE.

A sociable was held by the junior choir of the Methodist church Friday night in the basement of the church. Various games were indulged in and refreshments were served. The Misses Lillian Burnett, Florence Burnett and Wilburta Brower composed the refreshment committee. Among those present were Miss Frances Wahl, Miss Viola English, Miss Florence Burnett, Miss Lillian Burnett, Miss Jeanette Burnett, Miss Frances Brower, Miss Wilburta Brower, Mrs. Simon Mole, Amos English, Mr. and Mrs. H. Elmer Dickinson and son Kingsley, Simon Mole, Joseph Mole, Edmund Henbest, Gilbert Badgley, William T. Hickson, Miss Mabel Hickson, Gilbert Tybring and Leo Kansmerer.

The teachers of the township schools met Friday afternoon with a member of the Teachers' Committee of the School Board, Frank C. Schaffer, in the assembly-room of School No. 1. Matters concerning the betterment of the township schools were thoroughly discussed.

William English, Jr., is ill at his residence with the grip.

PLAINS AND FANWOOD.

Rev. Mr. Hollingshead, who was reappointed pastor of the Methodist church by the Conference, which met in Newark last week, was greeted by large adulences at both his morning and evening services yesterday. Pastor and his people were both happy and a most successful work is looked for during the year.

The Fanwood Field Club which met defeat at the hands of the Saengerbund team Saturday afternoon, has goon material and should be moulded up into a fast team with a little practice.

The employes of Harper's Fur Mill started the Saturday half holiday Saturday. The working schedule will be the same the mill closing at 6 o'clock night instead of 5:30 as formerly.

The condition of Freeholder John Robison, who is seriously ill at his home on Forest avenue, does not improve as well as his many friends would hope for.

Mr. and Mrs. Henry Winters, of Plainfield, spent Sunday with Mr. Winter's parents, Mr. and Mrs. John Winters, of Mountains avenue.

Mrs. George L. Dunn led the weekly meeting of the B. Y. P. U. held last night in the parlors of the church.

The weekly meeting of the Epworth League was held last night in the Methodist church.

Mr. and Mrs. Frank Corrona, of Plainfield, were the guests yesterday of friends in town.

Telephone 5500—Market—Five Five Hundred.

L. S. Plaut & Co

"BEE HIVE." New Jersey's Shopping Centre. NEWARK.

ANNUAL
Sale of Black Mohair Brilliantine and Sicilians
Ending Wednesday at 6 p. m.

Our yearly Spring sale of black mohair is looked forward to by a vast majority of our customers. The black dress goods event of the season; a money saving opportunity of great importance. Our own importation, order placed months ahead for this sale in order to secure the best products in mohair, all made in Bradford, Eng.; woven from pure mohair yarns, brilliant as silk, best "Ripley" deep black dye; mohair is for widest all round uses—for dress, street, seaside or country; shed dust, look well; do not wrinkle, wear well to the end; 14 grades and widths, 5,000 yards, represented by the following great bargains:

59c 38-in. Black Mohair Brillantine, special, yd. 44c
75c 44-in. Black Mohair Brillantine, special, yd. 53c
85c 42-in. Black Mohair Brilliantine, special, yd. 63c
$1.00 Black Mohair Brilliantine, special, yd. 79c
$1.25 44-in. Black Mohair Brilliantine, special, yd. 88c
$1.35 44-in. Black Mohair Brilliantine, special yd. $1.00
$1.50 44-in. Black Mohair Brilliantine, special, yd. $1.19
$2.00 54-in. Black Mohair Brilliantine, special, yd. $1.35
59c Black Mohair Sicilian, special, yd. 48c
85c 44-in. Black Mohair Sicilian, special, yd. 65c
$1.10 44-in. Black Mohair Sicilian, special, yd. 79c
$1.15 Black Mohair Sicilian, special, per yard 88c

707 TO 721 BROAD ST., NEWARK.
ALL MAIL ORDERS PROMPTLY FILLED.
All Plainfield-Elizabeth Trolley Cars pass our door. Wagon delivery to Plainfield and vicinity daily. No Branch Stores.

GO TO
MOORE & SCHEELEIN MARKET
for Fresh Jersey Meats and Poultry; also Fresh Jersey Vegetables. Extra Low Prices for Cash.
104 North Av., cor. Park. Tel. 463-R

Classified Advertisements

Miscellaneous.

THE EXCHANGE, No. 325 West Front street. Tel. 901-R. Largest display in furniture, rugs, bedding and general household goods in the city. Cash or liberal credit. An honest man's promise to pay—that 's all we ask. 1 5 tf

THERE is a reason why Mme Wilma has met with such success in so short a time in millinery. Success is due to the fact—up-to-date in style, moderate prices and cheerful attention. Mme. Wilma, 122 Watchung avenue. 3 21 1m

GARDEN WORK—Grading, remodelling of lawns, planting of hedges, trees and shrubs; estimates furnished. Olsen, care Peterson, florist, Watchung avenue. Telephone 389-L. 3 21 2m eod

PHOTOGRAPHS taken in the home; portrait work of children a specialty. N. S. Wardner, 610 Division St. 'Phone 100-W. 3 18 1m

H. H. BUTLER, D. V. S.—Pet animals a specialty. OFFICE AT GORMLEY'S Riding School, Kensington avenue, near Putnam. Telephone 194 (cut out for reference). 1 8 tf

STORE your furniture with the Plainfield Storage Company; reasonable rates. Orders left for moving vans. Nagle's, Front and Grove Sts. 1 7 tf

WALL PAPER—Call and see our new stock of pretty patterns; low prices. Paints, Jap-a-lac. A good varnish for general use, bring your own can. $1.40 gallon. T. H. Weller, 64 Somerset street. 3 29 1m

BEFORE selling your furniture see Latourette, 326 West Front St. tf

MASON contractor, repairing done promptly; charges reasonable. Wm. Bourgeois, 81 Laramie road. 3 29 1m

AUTOMOBILE INSURANCE. RELIABLE COMPANIES. J. T. VAIL, 177 NORTH AVENUE. 3 28 tf

COME in and let us demonstrate the "Firestone" demountable rim (no more tire trouble). Plainfield Auto Tire Co., 407 Watchung avenue. 'Phone 316-W. 1 11 tf

TURN in your old auto tires for new ones at the Plainfield Auto Tire Co., 407 Watchung avenue. 8 21 tf

BABIES crochet sacques for sale, all prices; also ladies' knitted sweaters made to order. Mrs. Mayer, 54 Pearl St., North Plainfield. tf

P. H. LATOURETTE, auctioneer; sales promptly attended to; satisfaction guaranteed. 326 West Front street. 2 10 tf

WILL do papering for $4 and $4.50 per room; will furnish paper selected at my store; also painting and decorating; satisfaction guaranteed. 107 Watchung avenue, J. Nathanson. 1 6 tf

THOSE interested in building should send for catalogue of books on suburban and country houses. The Wm. T. Comstock Co., 23 Warren street, New York. 3 15 tf

WM. BROWN, watchmaker and jeweler. Residence and work shop, 124 Watchung avenue. 'Phone 822-W. 3 14 1m

For Rent.

TO LET—May 1, apartment in the "Bristol." Inquire L. L. Manning's Marble Works. 3 26 tf

6-ROOM house and bath; all improvements. 722 East Seventh. 4 9 3

FOR RENT—From April 1, house 8 rooms and barn; all improvements; excellent location. J. V. E. Vanderhoef, care Woodhull & Martin. 1 22 tf

TWO rooms to let. 94 Grandview avenue. 4 9 3

TO LET—Half of house, 7 rooms; part improvements; centrally located. Inquire Neuman Brothers. 3 16 tf

TO LET—9-room house; all improvements; centraly located. Inquire Neuman Brothers. 3 16 tf

TO LET—MODEL 10-ROOM RESIDENCE, IN EXCELLENT NEIGHBORHOOD, IN NORTH PLAINFIELD; HAS TWO BATH ROOMS ON SECOND FLOOR AND RUNNING WATER ON THIRD; IMMEDIATE POSSESSION. U. C., PRESS OFFICE. 3 29 tf

TO LET—984 Hillside avenue, with large lot and good improvements. Apply to Theodore Gray, 678 West Front street. 4 4 tf

HOUSE, store and barn to let, together or separate, 202 Manson place; house 1424 Williver street; 7-room apartment, 216 Pond place; 4 rooms, 244 East Fourth street. J. Sachar, 731 West Third street. 4 5 tf

TO RENT—I will rent to a responsible party, in a desirable residential section, my twelve-room house for a first-class boarding house; large rooms, with closets suitable; large parlor and dining room, with high ceilings; newly painted and decorated; butler's pantry; private stairs out of kitchen to servants' room; large hall, with grate and mantel; laundry and store room in a large concrete cellar; furnace heat; must be seen to be appreciated; reasonable rent; two blocks from post-office, trolley cars and shopping district; five minutes walk to R. R. station. Address Owner O. K., care Daily Press. 3 9 tf

Classified Advertisements

For Sale.

FOR SALE—Soil, first quality. Chris Lubeck, 213 Duer street. 'Phone 824-W. 3 26 tf

FOR SALE—Team of horses, seperate or together; closed carriage; runabout and cart; double and single harness. 672 West Seventh street. 3 10 tf

FOR SALE—Owner leaving town, elegant new decorated house, steam heat, double finish floors, open fireplace, ceiling beams panelled dining room, basement, barn; fine place for chickens. Address Bargain, care Press. 3 18 tf

FOR SALE—At a bargain, a high four wheeled Amesbury cart, in perfect condition. Call 761 Kensington avenue. 3 12 tf

FOR SALE—House and lot, 140 East Ninth street; house and lot, 504 Belvidere avenue; house and lot, 1022 South avenue; house and lot, 726-728 East Seventh street, house and lot and barn, 3222 Lyman place; house and lot and barn, 421 East Fifth street; house and lot, 215 East Fourth street. These properties will be sold subject to leases. For full particulars address or call on Charles H. Hand. 4 8 10

FOR SALE—Desirable lot on West Sixth street near Clinton avenue, 200x156; $9.00 a front foot; will leave liberal mortgage. Apply E. M. French, 171 North Ave. 4 9 1m 3d

FOR SALE—Guaranteed real estate mortgage, $70,000, 3 years, at 6 per cent.; no brokers. Address Investment, care Press. 4 8 6

FOR SALE—160-acre farm in Hunterdon county; fertile soil, all tillable; price $8,500. Would trade for Plainfield property. Photograph at office of Ira L. La Rue, 152 North avenue. 3 29 tf

BELL Motor for sale, cheap. 15 horse power; used only 4 months. Alex Kane 312 Filmore avenue. 3 16 tf

FOR SALE—Stanhope in fine condition. Apply 996 Central avenue. 3 19 tf

FOR SALE—Almost new washing machine; cost $8; will sell for $5. 48 Craig place. 4 6 6

FOR SALE—Lots on Union street, near Arlington avenue; also lots on West Seventh street; convenient to trolley. J. T. Vail. 9 27 tf

OLD papers for sale; put up in packages of 100 copies for 10c. Apply at this office. tf

Rooms and Board.

GOOD accommodations; low rates. Boyce's Hotel, 97 Somerset St. tf

FOR RENT—Furnished rooms. 7 Grove street. 3 23 1m

FURNISHED room, with board; also table board. 440 West Front street. 'Phone 418-L. 3 14 1m

TO LET—Large front room, with board. Mrs. Williams, 137 Crescent avenue. 4 1 1m

TWO large adjoining rooms to let and superior board. The Plainfield, 515 Park avenue. 3 29 tf

THE WALDORF, 132-134 Crescent avenue; rooms en suite with bath; also double and single rooms; table board; service first-class. 12 2 tf

FURNISHED rooms, light and airy, in nice neighborhood, near centre of town. 225 East Fifth St. tf

Money to Loan.

MONEY TO LOAN on bond and mortgage. Mulford, opposite depot. 12 28 tf

MONEY to loan on bond and mortgage. Charles L. Moffett, attorney, Woodhull & Martin building. 6 9 tf

MORTGAGES placed on good security. Francis J. Blats, First National Bank Building. 8 21 tf

$25,000 TO LOAN at 5 per cent. in sums to suit, on good mortgages. Elston M. French, 171 North avenue. 9 19 tf

Real Estate Agents.

THOSE desiring to own a farm should consult one who has been selling farms for years, and he is yours truly, William Henry Rogers, 136 Park avenue, Plainfield. Telephone 44. tf

REAL ESTATE for sale, rent and exchange. Insurance in strong companies at lowest rates; money loaned on real estate. Thickstun & Emmons, 197 North avenue. tf

Employment Agencies.

CENTRAL Employment Registry, 430 Watchung avenue. 'Phone 1347-L. Reliable help, men and women, nurses, seamstresses, general housework, coachmen, gardeners, etc. Emergency help by day or week. 3 16 1m

MURRAY Employment Registry, 226 East Front street, for reliable help and good situations always on hand; very reasonable charges; near Y. W. C. A. 'Phone 666. 3 26 tf

Other Classified Ads on Page 5.

This Week, Tuesday & Wednesday Specials Are Unusually Interesting.

Though our Tuesday and Wednesday sales are always of that value-giving nature which have made these mid-week sales so popular, we predict this week's occasion will be unusually interesting to a vast number of our patrons.

Savings such as these, help materially to make additional purchases in other directions. Note the items carefully.

20c Batistes at 12½c Yard.

Short lengths of Mercerized White Batiste, 36 inches wide, running from 1 to 5 yards; regular 20c quality at **12½c** yard.

11c Muslin at 8¾c Yard.

36-inch Lonsdale Bleached Muslin; 11c value, at **8¾c** yard.
(Limit 10 yards.)

28c Sheeting at 21c Yard.

Lockwood Bleached Sheeting 8-4 wide; regular 28c, at **21c** yard.

35c Brown Linen at 29c.

36-inch Brown Dress Linen, very close weave; a regular 35c quality, at **29c** yard.

65c Table Linen at 52c Yard.

62-inch Full Bleached Irish Table Damask, warranted pure linen; regular 65c quality, at **52c** yard.

$1.00 Table Linen at 79c Yard.

The best $1.00 Irish Table Linen, 70 inches wide, fine quality, on sale at **79c** yard.

49c Children's Drawers at 29c.

These drawers are made of the well-known Masonville muslin, exceptionally well made, trimmed with neat embroidery edging and tucked; regular 49c value; ages 4 to 12; on sale at **29c** pair.

8 Rolls Toilet Paper for 25c.

Toilet Tissue Paper, warranted full 8 oz. rolls, best 5c value; on sale **8 rolls for 25c.**

89c Satin Faille at 69c.

10 pieces Satin Faille, 18 inches wide, in popular shades, for dresses, waists, etc; regular 89c quality, at **69c** yard.

The Sale of Women's Suits Continues this Week.

DISTINCTIVENESS AND WORTH ARE CHARACTERISTIC FEATURES OF OUR MILLINERY DEPARTMENT.

We go beyond the point of designing pretty and becoming hats—we bring the cost down to a basis that has won for us the reputation—"More For Your Money at Teppers."

We do not sacrifice style and we will not sacrifice quality. Our hats present the perfecting of both.

Our designers make appointed trips to New York and as soon as a new idea is introduced you'll find it displayed in our millinery department. A mother may come here and find a suitable cap for her infant babe while right across the aisle are bonnets which are the only style some good grandmother will wear—between these two extremes you'll find hats wide in shape trimmed with a mass of bright hued flowers—or the tailored hat or the new odd shaped turban. All trimmed with good materials and marked at a modest price.

Visit our Millinery Department today. There is much to interest you in viewing the new models.

MORE FOR YOUR MONEY AT—

ABSOLUTE SATISFACTION ASSURED

Tepper's

AGENTS FOR STANDARD PATTERNS

PLAINFIELD, N. J.

THE OLD RELIABLE HOME FURNISHERS

COWPERTHWAIT AND VAN HORN CO.

73-75 MARKET STREET ESTAB. 1860 NEWARK N.J.

Everything for Housekeeping

Everything that's worth while and at Lowest Prices Known!

Several acres devoted to our one business—*the Outfitting of Homes.* Whether your wants are moderate or elaborate, our 49 year experience fits us to serve you on a trustworthy plan, in *every* instance.

Furniture

For Dining and Bedroom, Parlor, Library and Kitchen.

Ranges and Stoves

Largest Stove Store in the State

The Portland Range and a score of other warranted makes. Parlor, Oak, Cylinder, Pot and Laundry Stoves—Oil Heaters, Etc., Etc. Complete line of repairs and parts at low prices.

Floor Coverings

Rugs and Carpets of every weave—Oil Cloths, Linoleums, Mattings, Etc.

Housefurnishings

Dinner and Tea Sets, Silverware, Lamps, Clocks, Pictures, Kitchen Supplies, Etc., Etc.

"Acme" Washing Machine

Cuts wash day work in half—easy to run.

"Old Reliable" Sewing Machine

Gives results of the highest priced makes, at far less cost to you.

Also Agency for the Famous White Sewing Machine.

"VICTOR" TALKING MACHINES

and Records—a full line on sale—on credit terms.

Storage Warehouse: excellent rooms, spacious and airy rooms to move goods—low rates, always.

EASY CREDIT 6 months, 1 year, or 1½ years time to pay or 10 per cent off for cash.

EVERY PRICE MARKED IN PLAIN FIGURES.

SPORTS
NEWS AND NOTES
BY GEORGE E. FIRSTBROOK

TWO TEAMS TIED IN TWO-MAN TOURNAMENT

Miller and G. Ortleb and Radin and Britton are tied for the leadership in Campbell's two-man bowling tourney, each team having nine victories and three defeats. Miller and G. Ortleb have the high team score record with a mark of 440, and Johnny Campbell tops the individuals with a mark of 247. The standing of the teams and the individual averages follow:

Team Standing.

	W.	L.
Miller and G. Ortleb	9	3
Radin and Britton	9	3
C. Ortleb and Mullin	4	2
Kiely and Stout	7	5
Burscher and Schaub	7	5
Vail and C. Meyer	10	8
Laing and Blatz	6	6
Matthews and W. Meyer	6	6
Taylor and O'Keefe	6	6
Eller and Vanderbilt	6	6
Herbert and Campbell	6	6
Willett and Koons	5	7
Clarkson and Conover	4	8
Nash and Causbrook	2	4
Terry and Conklin	1	11

Individual Averages.

	G.	Ave.	H.S.
Campbell	12	208	247
Stout	12	194.10	220
Blatz	12	189.7	227
Schaub	12	188.3	212
Willett	12	188.2	245
Miller	12	186.6	229
Britton	12	186.3	203
G. Ortleb	12	185	227
Radin	12	184.1	216
C. Meyer	18	182.3	242
Causbrook	6	181.1	211
Matthews	12	179.11	204
W. Meyer	12	178.9	203
Burscher	12	176.5	217
Vanderbilt	12	176.3	203
Koons	12	175.5	215
O'Keefe	12	175.4	202
Vail	18	174.4	213
Kiely	12	174.4	205
Taylor	12	173.3	211
Laing	12	172	209
Eller	12	170.5	210
C. Ortleb	6	165	196
Nash	6	163.2	191
Conklin	12	162.8	197
Mullin	6	162	171
Herbert	12	161.3	223
Conover	18	159.1	199
Clarkson	18	156.9	205
Terry	12	149.7	221

The schedule for the week is as follows:

Tuesday, Miller and G. Ortleb, Mullin and C. Ortleb, Radin and Britton; Wednesday, Nash and Causbrook, Terry and Conklin, Matthews and W. Meyer; Thursday, match game, Campbell vs. Garrabrant; Friday, Eller and Vanderbilt, Taylor and O'Keefe, Kiely and Stout.

TEN MILE MOTOR RACE FOR SATURDAY'S MEET

Plainfield's motorcycle race meet, which will be held on the Driving Association's track next Saturday afternoon, April 16, promises to be the real thing in motor racing. Entries are coming in rapidly and as it is Plainfield's initial try at motorcycle racing interest in the affair is keen. Crack riders from throughout the Metropolitan district will be on hand, they coming from Newark, New York, Brooklyn and other sections.

Six events will claim the attention of the riders and there is much variety to the program. Plainfield and nearby riders will be taken care of in two events in which they will be about the only contestants. The first is a two-mile novice and the second a five-mile handicap in which Plainfield riders only are eligible. They will also be free to compete in all other races. Particularly handsome prizes are to be offered, in each case a gold watch will be given to the winners.

The other events and the ones in which the stars will appear along with others are a five-mile handicap for twin cylinder machines, three-mile scratch race for single cylinder motors, one-mile novelty event and a ten-mile handicap for double cylinder motorcycles. This latter will be the big race of the day and track records are likely in the race. Most of the noted riders will be entered by the manufacturers throughout the East and they will be equipped with special racing machines.

Entries are being received at Plainfield by A. D. Honeyman, 112 Madison avenue, or by any of the Plainfield dealers. Claude E. Holgate, of 123 Union street, Newark, is taking the entries of the riders in his city as well as from the Metropolitan district.

The Gesang and Turn Verein's baseball nine want games with 18 and 19-year-old teams. Adress N. Luthman, 306 East Front street.

—Daily Press want ads. pay.

GESANG AND TURN VEREINS GRAB A PAIR OF GAMES

The Gesang and Turn Verein ball-tossers made an auspicious start by winning its first two games. On Saturday they downed the Fanwood F. C. by the score of 6 to 5 and yesterday they took the Westfield A. C. into camp by a 6 to 3 score. Luthman secured twenty-seven strikeouts in the two games, fifteen against Fanwood and twelve against Westfield. The scores:

Gesang and Turn Verein.

	H.	E.	R.
E. Luthman, 1b	1	1	1
Post, ss	0	1	0
Becker, 3b	2	1	0
Van Droop, c	2	0	0
Ayares, lf	1	0	1
Hansen, 2b	1	0	1
Aller, cf	1	0	1
Stagard, rf	1	0	0
Luthman, p	2	1	2
Hammal, rf	0	0	0
Totals	11	4	6

Westfield A. C.

	H.	E.	R.
MacMarey, c	1	0	0
Carlson, ss	0	1	0
Nugent, 2b	1	0	0
Hann, 3b	1	0	2
Toms, 1b	0	1	1
Davis, p	1	0	0
McClinton, rf	1	0	0
Dickson, cf	0	0	0
Ramsberger, lf	1	0	0
Ortleb, p	1	0	0
Totals	6	2	3

Gesang and Turn Verein.

	H.	E.	R.
E. Luthman, 1b	2	1	0
Post, rf	1	0	1
Becker, 3b	1	1	1
Klinsman, ss	2	0	1
Ayares, lf	1	0	1
Hammal, c	2	1	1
Hansen, 2b	1	0	0
Aller, cf	1	1	1
N. Luthman, p	2	0	0
Totals	13	4	6

Fanwood F. C.

	H.	E.	R
Uhler, c	0	1	1
Todd, p	1	0	1
Meyer, 1b	1	1	1
Beekeen, 2b	0	0	0
Naggy, ss	0	2	0
Thompson, 3b	0	1	0
Carter, rf	1	0	1
Banks, cf	1	0	1
Hetfield, lf	0	0	0
Totals	4	5	5

John Harkins, Jr., of New Market, wants a tryout with a Plainfield nine, for catcher, first base or outfield position.

(Other Sporting News on Page 8)

CHRISTIAN FIELD.

The women of the First M. E. church will hold a supper in Vincent chapel on Thursday night.

The Junior Endeavor Society of the Congregational church will meet Friday afternoon at 3:45 o'clock.

The Plainfield Ministers' Association will meet on Thursday afternoon in regular session to discuss matters of interest to the clergy.

The annual meeting of the First Presbyterian church will be held Wednesday night. Officers will be elected and reports for the year presented.

Rev. Dr. J. A. Chambliss, pastor of the First Baptist church, who has been visiting in the South, will return this week and is expected to occupy his pulpit on Sunday.

The annual meeting of the Crescent Avenue Presbyterian church will be held in the parlors of the church Wednesday night, for the election of officers and presentation of reports.

The annual meeting of the State Conference of the Congregational church will be held with the First church, of East Orange, April 19-20. The local church of that denomination will be largely represented.

A cottage prayer meeting will be held at the West End Tabernacle Tuesday night. The Junior Christian Endeavor Society will meet Thursday afternoon at 3:30 o'clock and the regular prayer meeting will be held in the evening at 8 o'clock.

Men's Club Banquet.

The Men's Club of the Crescent Avenue Presbyterian church will hold its first annual banquet at Truell Hall, tomorrow night. Dr. E. W. Hedges will be the toastmaster. The guest of honor will be Judge Frederick E. Crane, of Brooklyn, who will make an address. Other speakers will be Emerson E. Parvin, Edward A. Stevenson and S. S. Swackhamer.

Rev. J. G. Hallimond, of the Bowery Mission, conducted the evening services at the Baptist church yesterday.

ASSEMBLYMAN THOMPSON DENIES THERE WAS ORGY.

Westfield, April 11.—Lloyd Thompson, Assemblyman from Union County, emphatically denied knowledge of the disgraceful scenes alleged to have taken place in the Assembly chamber during the closing hours of the State Legislature. In an interview Mr. Thompson declared that a practical joke upon a local option member may have been responsible for the reports. He was on the floor of the Assembly all night, he declares, and saw no disorder. If any was committed privately he says, an investigation will disclose the facts.

Mr. Thompson's statements is as follows:

"The accounts of what is alleged to have occurred during the closing hours of the session of the New Jersey Legislature will astonish most of the legislators as much as they have amazed the public. I was present on the floor of the Assembly during the entire night, expecting some of my own bills, and with the exception of a short recess, when all the members partook of a light luncheon, the Legislature was grinding out laws.

"Some practical joker had brought from outside a bottle of beer and placed it on the desk of a local option member. I imagine this incident gave rise to the story of scenes of drunkenness in the Assembly. I saw no drinking nor any man under the influence of liquor, nor any of the disgraceful things alleged to have taken place. There were a few women in the gallery, but outside of indulging in the scattering of bits of paper now and then over the heads of the members below there was no disorder. They left after a file case of House bills accidentally fell from the rail of the gallery.

"If any such scenes occurred privately in any room in the State house as are described in the newspapers a rigid investigation should disclose the fact and those guilty of committing them should be brought to book by the Governor."

AWOKE TO FIND BED AFIRE.

Elizabeth, April 11.—William Neill, who boards at 48 Sixth street, had a narrow escape from being burned to death Friday night in his bed. He went to sleep leaving a candle burning on the window sill. The candle set fire to the window curtain and the flames spread to the bedclothing.

Neill awoke and hurled the burning bedclothes into the street. A policeman hurried to the scene, but found there was no need for summoning the fire department. Neill got off with nothing worse than a slight scorching and a bad scare.

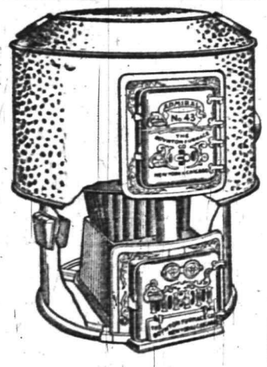

Heat is a Matter of Combustion

For perfect draft, complete combustion and economy of fuel and exact fire control there is no furnace the equal of the

BOYNTON

Square Fire-Pot

FURNACE

The clean, large and hot fire you get with the square fire pot will change all your ideas about the dirty drudgery of a furnace fire.

Any BOYNTON dealer will gladly put his time against yours to show you our many improvements and advantages.

There are BOYNTON heating plants of all kinds. Ask about our Round or Sectional Boilers for Steam or Hot Water. Also Ranges.

The Boynton Furnace Company,

106 West 37th Street, New York

FURNITURE.

Repaired and upholstered. Equal to new. Send a postal to

HARRISON, 140 CENTRAL AVE.,

Cabinet maker, Polisher, Mattress Maker.

G. E. COWLING
Wholesale Confectioner
208 WATCHUNG AVE.
EVERYTHING IN CANDIES!

YOUR DULL **Headaches**

Probably come from overstrained eye sight. Nine-tenths of the headaches are the direct result of eye trouble. Bring those troubles to us and let us prescribe for you.

All work guaranteed

FREE EXAMINATION BY

Stiles & Co.

PHILADELPHIA EYE SPECIALISTS

at 107 East Front Street, Every Thursday.

Hours 11:15 a. m. to 5 p. m.

American Ladies' Tailoring Company

Have Opened a Branch at

308 Watchung Ave.

SKIRTS $6.00 AND UP.

SUITS $16.00 AND UP.

We Supply Material 476

J. HIMMELFARB,

TELEPHONE 903-J.

High-Grade Ladies' Tailor
Habit Maker
Fashionable Dressmaker
REMODELLING A SPECIALTY.
309-311 NEW ST.
Near Truell's Court

Press Want Ads. Pay

Store Open Evenings Until Six o'Clock—Open Saturday Nights as Usual.

BAMBERGER'S

"THE ALWAYS BUSY STORE"

MARKET, HALSEY & BANK STS.

Our Great Spring Sale of Carpets and Rugs Is Now In Progress

L. BAMBERGER & CO.

NEWARK N.J.

THE DAILY PRESS.

Plainfield, N. J., April 11, 1910.

THE MORALITY OF HEALTH

(Continued from page 1.)

on questions relating to the reasons for the culture of cleanly habits, and it was declared that bigotry was one of the strongest enemies of the system in vogue to increase the desire to live a right life. The real new religion will be the one which will make the caring for the body equally as necessary as the care of the soul in fact it has already been demonstrated that both are entitled to the same careful consideration in order to perfect the race.

Next Sunday evening Rev. Thomas R. Slicer, of New York, pastor of All Souls' church, and prominent in civic reform in both Buffalo and Manhattan, will be the speaker. His topic will be "The Vain Hope of Socialism." Rev. Bernard J. Newman, pastor of the Willow Place chapel, of Brooklyn, will speak on the following Sunday evening on "The Housing Problem." The meetings are free to all and a large audience is expected to attend the next two lectures. The last lecture will be illustrated by stereopticon.

CHRISTIAN FIELD.

The Dutch Arms, the men's association of Trinity Reformed church, will hold its monthly meeting in the lecture room Friday night.

The Young Women's Mission Band of Trinity Reformed church is preparing a barrel of magazines, papers and books to be sent to Captain George G. Benn, of the Mission Yacht Association, of Brooklyn, for use among the seamen.

The members of Trinity Reformed church are planning to send their missionary, Dr. Paul W. Harrison, the weekly medical magazine, "The Annals of Surgery." Further information may be secured from Mrs. F. W. Leitheusser, 712 East Second street, or the pastor, Rev. J. Y. Broek.

A Surprise Party.

A birthday surprise was tendered Mrs. Eugene P. Edwards at the home of Miss S. Etta Raybert, on East Second street, on Saturday night at which about fifteen guests enjoyed an evening of pleasure with vocal and instrumental music and refreshments. Among the guests was Mrs. Edwards' sister, Mrs. Woods, of Trenton. Mrs. Edwards was the recipient of many handsome gifts among which was a handsome diamond ring presented her by her husband.

Two Fires in the Borough.

The barn in the rear of W. J. Conroy's carriage shop on Somerset street, was on fire early this afternoon and the borough department was called out. Before the blaze was extinguished considerable damage resulted. The building caught from a bonfire which had been started by boys in the neighborhood. Later the department was called to Maple avenue to extinguish a wood fire which threatened the clubhouse of the Independent Gun Club.

Richard L. Kyle Killed.

Richard L. Kyle, a wealthy cattle dealer and member of the firm of Newton & Co., of Jersey City, was instantly killed Saturday night by the eastbound Buffalo Express at the Hillsboro crossing of the Lehigh Valley Railroad, three miles from Somerville.

Two Fire Alarms.

A brush fire on South avenue, near Harrigan's coal yard, gave Hose Company No. 4 a run yesterday afternoon. Fire in a pile of refuse at the city dump also called Hose Company No. 3 into action. There was no damage in either case.

Robert Tilney, 2d, an Executor.

Robert Tilney, 2d, of this city, is named as one of the executors of the will of J. J. Hogan, at one time a star football player of Yale. The testament, filed in New York on Saturday, was the shortest ever admitted to probate.

Josephus Lodge, colored, K. of P., meets tonight to take appropriate action on the death of Michael Hinton.

—I. Herstine has rented and taken posession of Dr. Buchanan's house at 45 Lincoln place, the borough.

J. W. Tildon, M. D., of Fort Worth, Texas, has returned home after a short visit with his brother, Rev. F. D. Tildon, of Richmond street.

Headquarters for
Gibson's
RYE.
E. C. Westcott, Agent.
115 East Front Street.

EVERY DAY THIS WEEK A SPECIAL BARGAIN WILL BE OFFERED. WATCH OUR ADV.

Woodhull & Martin Co. Plainfield's Largest and Best Store.

JEWETT Refrigerators

As usual the famous "Jewett" line will be a strong feature with us. This year they are better than ever. The "Jewett" people have been making refrigerators for 61 years and the construction of their refrigerators are the most advanced of any on the market today.

They are made of the highest grade materials and by the best skilled workmanship. Our stock is large and complete, comprising nine different styles in all sizes, holding from 40 to 400 lbs. of ice, and the prices ranging from $8.00 to..... $95

NEW MODELS PULLMAN SLEEPERS

Wood bodies, finished in Brewster green, brown and maroon, steel gear, patent foot-brake, 16-inch wheels with large rubber tires, seat, back and side upholstered in leather cloth, hood of leather cloth, full nickel plated trimmings; the handsomest line in town; all moderately priced—

20.98, 18.98, 16.98, 14.98 AND 12.98

NEW AXMINSTER RUGS

We invite special attention to our large showing of Axminster Rugs in rich Oriental designs, suitable for any room in the house.

Size 9x12, at $27.50, $24.98 and $22.50.
Size 8.3x10.6, at $24.98 and $20.98.
Size 3x6, at $4.25 and $3.50.
Size 18x36, at $1.20 and 98c.
Size 27x54, at $2.25 and $1.98.
Size 6x9, at $13.98.
4.6x6.6, at $7.98.
Size 22½x36, at $1.50.
Size 3x3, at $2.25.

HALL RUGS

Size 27x9 and 10.6x12, at $4.98 to $6.50.
Size 36x9 and 10.6x12, at $7.25 to $9.50.

Special for Tuesday

Aluminum Berlin Saucepans, made by the Aluminum Cooking Utensil Co., of Pittsburg, full 3-quart size, with cover, exactly like cut; they are light in weight, bright as silver and absolutely pure and wholesome.

Regular price $1.25; Tuesday only ..... .87

Spring Housecleaning Helps

Furniture Polish, the "Universal," used exclusively in our furniture department; large half-pint bottle for 25c.

Floor Polish, "Ching Fou," the world's famous floor polish, full pint bottle 50c.

Klenene, a cleaner and color restorer for carpets, clothing, blankets, couch covers, portieres, etc.; large size can 75c.

Sparklene Silver Polish, will not scratch or injure the finest silver or gold, 2 sizes, 25c and 15c.

Jap-a-Lac, a stain and varnish combined; comes in all colors and natural and sells at 75c, 40c, 25c and 15c a can.

6-5-4 Blak-Lusta, the best black enamel made for gas and cooking ranges and stove pipes; also fine for window and door screens; prevents rust; per can 25c.

Household Ammonia, extra strong, full quart bottle, 10c.

Adro Metal Polish, for polishing all kinds of metal, large size can, 25c.

New Porch Furniture

If you want to see the largest and best line of Porch Furniture in town, come to this store. No matter what kind or size rocker you want it's here and at the price you want to pay. The frames are made of maple, glued and pinned together; the seats and back are made of double rattan. **Small Rockers**, without arms, sell for $1.50, $1.25 and 98c.

Large Rockers, with arms and high back, sell for $3.50, $2.98, $2.50, $2.25, $1.98 and $1.50.

Lawn Settees, the folding kind, made of hard wood; parts all seasoned together, for $1.98 and 98c.

Lawn Swings, the "Columbia" and "Ferris," 4 passenger size, $5.98; 2 passenger size, $3.98.

Do You Need Wall Paper?

If so it will pay you to visit us this week. Special low prices will prevail in order to advertise this department which is the most complete in the city. Space does not permit us to go into details, but we assure you of great savings in this line. We offer you room mouldings at factory prices. We do house painting, interior decorating and paper hanging. We employ only skilled mechanics and use the very best materials and guarantee all work entrusted to us.

ALL OUR AWNINGS are made of JOHN BOYLE & CO'S -AWNING CLOTH- which has been the STANDARD QUALITY for over 40 years. Do not accept other makes claimed to be "just as good as BOYLE'S" GALVANIZED FRAMES, WORKMANSHIP AND TRIMMINGS THE BEST AND FIT GUARANTEED

SHADES

We can give you the kind that will please you always, using only the best goods and rollers, carefully cut and hung by the right men, surely that is a great satisfaction. Get our estimate on all your work. Low prices and a good job always.

Shirley & Johnston
BABCOCK BUILDING

Dry Cleaning Talk

Gentlemen's clothes cleaned by a Cleanery with the ability nad equipments to produce first-class work, will stay clean longer, as when done by an ordinary suit presser who only brushes the surface dust off and removes the most prominent spots from the surface.

With our process the garments are thoroughly cleaned and disinfected, the linings are cleaned and spots that are removed will stay removed and do not appear again the first time the garments are exposed to the dust and grim of the street.

In the beginning it may cost a little more, but will pay at the end, as the clothes don't have to be at the cleaners every two weeks.

Phone us and our wagon will call.

Keller's Dry Cleaning Establishment
125 PARK AVENUE.

The Water Question

IS FOR YOU TO DECIDE

If you want public ownership
VOTE YES. The law provides no other way.

If you want an intelligent investigation by the Council
VOTE YES. The law provides no other way.

If you want a new and better contract with the Company
VOTE YES. The law provides no other way.

If you want municipal ownership later and a temporary contract NOW
VOTE YES. The law provides no other way.

Mass Meeting
New Plainfield Theatre
Thursday, April 14

Speakers:
EDWARD B. BEMIS,
Deputy Water Commissioner of N. Y.
CRESWELL McLAUGHLIN,
of Cornwell, N. Y.

Don't Fail to REGISTER
Tomorrow or You
Can't Vote.

The Plainfield Protective Association

Watch This Space Tomorrow.

SAFE. SOUND. SECURE.

SAFE because of its conservative manner of doing business.

SOUND, because of the unimpeachable integrity of its managers.

SECURE, because its funds are invested in first mortgages and bonds of unquestionable quality.

PLAINFIELD SAVINGS BANK.

Why not become one of our depositors?

INTEREST 4 PER CENT.

Springtime Is Paint Time

For the Best Paints for Anytime Go to GRIFFEN'S, the Store of Reliability.

NOW—THIS IS JAP-A-LAC TIME.

Brighten your home with Jap-A-Lac, the real varnish and stain of a thousand uses. Wears like iron and improves anything you go over with it. It comes in sixteen beautiful colors at from 15c to $2.50.

DEVOE'S PAINTS FOR SPRING PAINTING

You can't get a better paint for all times than Devoe's. It wears and looks better than any other because it is made right. You can use it yourself easily. It's cheapest because best.

A TIMELY HINT ON BRUSHES
THE RUBBERSET

At any time you want a good brush, get a Rubberset, "The Shedless Brush." The bristles are set in hard rubber, metal bound and can't come out. It is an easy spreader for any paint. All sizes. Guaranteed.

A. M. GRIFFEN
119-123 East Front Street Plainfield, N. J.
Two 'Phones 6—214

Public Auction of Real Estate

The subscribers, executors of the last will and testament of N. W. West, deceased, will expose for sale at public auction on Tuesday, April 14, 1910, at 2 p. m., on the premises, all that certain dwelling house and lot of land and premises situate on the southwesterly side of Elm place (and known as No. 15 Elm place) near East Front street, in the City of Plainfield; said lot has a width of sixty-seven (67) feet more or less in front and rear and a depth of one hundred and eighty-five (185) feet, more or less, measuring from the centre of street.

Conditions made known on day of sale.

Dated April 1, 1910.

WILLIAM H. SHOTWELL,
JOHN H. VAN WINKLE,
Executors.
P. H. LATOURETTE, Auctioneer.

4 4 9

CEDARCROFT
1003 Park Ave.

Attractive boarding-house with excellent home cooking and good service. Moderate terms for small single rooms.

EDITH HUSE FRASER.
Telephone 426-w.

John S. Lewis
Artesian Well Contractor.

Estimates Cheerfully Given.
Box 173,
Scotch Plains, N. J.

Malcombe S. Taylor, who has been in Cuba on a business trip, arrived in New York yesterday and spent the day with his sister, Miss Elizabeth Taylor, at "The Plainfield," 515 Park avenue.

Read The Daily Press.

THE FORUM.

The Issue.

Editor, The Daily Press:

The election to be held on the nineteenth instant, will not determine the particular manner in which our municipal water problem is to be solved; it will not determine whether our water supply shall be owned by the city or whether a new contract shall be made with the Plainfield Union Water Company. These are questions which are to be determined by the Common Council, after the citizens have given them authority to act in the matter. Unless such authority is given we remain practically at the mercy of the water company.

Mr. Charles H. Hand seems to have made up his mind that he wishes things to remain as they are. I believe that most citizens, like myself, have not yet made up their minds on the subject, and they are not required to do so before the 19th instant. Theimportant thing to do now, and in my opinion it is very important, is to give the Common Council the power to investigate and determine what solution of the problem it thinks will best promote the interests of the city. I hope, therefore, that every voter will vote "for" the proposition to be submitted on the 19th instant.

I desire to call especial attention to the fact that he several boards of elecion will meet at their respective polling places on Tuesday next, the 12th instant, from 1 to 9 p. m, to revise the registry lists, and I urge every voter who did not vote last November or who has since then changed his residence to another district to see that he is properly registered. Tuesday nixet is the only opportunity to do this for the approaching election.

I also wish to call attention ot the fact that the polling place in the Second District of the Second Ward will be at No. 420 Richmond street, and not on Fifth street near Richmond, as in November last.

The mass meeting to be held under the auspices of the Plainfield Protective Association next Thursday evening will afford a valuable opportunity to citizens of obtaining information which will be of great help in forming an opinion on the merits of the question of municipal ownership, and every citizen should make a special effort to attend.

But, however strongly citizens may wish to vote after attending the meeting on Thursday, they cannot vote unless they are registered, and this must be attended to on Tuesday.

HOWARD G. TRACY.

Some Pertinent Questions.

Editor, The Daily Press—

I would like to ask through the columns of your paper if any friend of municipal ownership of water supply will settle a point that is not clear to me. Supposing that the city condemned the Plainfield-Union plant, won't the present company be compelled to carry out its contracts with the other towns is supplies? To do this, what will prevent the private corporation from locating a plant directly across our city limits, say in Fanwood township and from there carry on a general business with most all the rest of Union county. If this were done, could the city prevent the company from sinking wells in Fanwood township?

If we have a municipal plant, could we expect lower rates for private consumers? I am informed that in the judgment of the eminent men who investigated the water question for the city some two years ago that the rates would not likely be lowered. This I am told is to be found in the official report. If it is so, why should we assume so heavy a burden with no appreciable benefits? The man whose rate is $18. a year pays only five cents a day. Is this too much?

Another thing. If we vote "for" at the election, will we be giving the Common Council the right to go ahead and buy or build without our giving consent after the result of the investigation is published? If this is so, isn't it a mighty big power to place in the hands of eleven men when it means an unprecedented bond issue?

I mean no reflection on the honorable members of that body, but is it right for eleven men, whose combined tax assessments are less than $50,000 to do such a thing when it means that they will be acting for more than one man who owns several times that amount of property and he is given no right to object

Thanking you for the space for this letter, I am

CHARLES H. HAND.

Replies to Mr. Hand.

Editor, The Daily Press:

I have read Mr. Charles H. Hand's communication which appeared in your issue of April 9 with a great deal of amusement and interest. I am sorry that the good gentleman has not yet learned that one of the chief American attributes is the right of free speech, especially on American soil.

For his sake, I will assume that the gentleman to whom he referred is myself. In the first place, I admit having a good deal to say of things which interest the people of Plainfield, but this is an incident. I have had a good deal to say for the people of New Providence and Warren townships and in the latter place developments ensued with which even Mr. Hand must be familiar. In reference to the statement that I do not pay taxes in the city of Plainfield. Mr. Hand knows different than that and is trying to use the worn-out, old-fashioned, political, musty, crusty, mildewed method of blinding the people. Any man situated as Mr. Hand who says I don't pay taxes in Plainfield, is foolish.

To return to the point in question, I desire to inject into the head of my distinguished real estate contemporary the idea that water is used by everyone whether he be tenant or landlord and as the tenants pay the rent and the landlord is simply the go-between between those who pay the freight and the government, it is ridiculous to assume that only property owners should have the right to vote on the municipal water question. I am convinced that the tenants of the city of Plainfield will do the trick all right on the nineteenth of April. Mr. Hand's statements are not based on sound reasoning and he will find out later on that he made a mistake in trying to convince the people that they ought not to own what belongs to them

WILLIAM JEFFERY.

April 11, 1910.

LOCAL AMUSEMENTS

In announcing the appearance of "A Gentleman from Mississippi," which will be seen at the Plainfield theatre tonight, William A. Brady and Joseph R. Grismer, under whose direction five companies are now presenting the record-smashing comedy in various parts of the country, point to the fact that the cast to be seen in this city is identically the same, down to the last member, as took part in the run of thirteen months in New York and is still headed by Thomas A. Wise and Douglas Fairbanks, the co-stars whose reputations as comedians of the first rank have been firmly established by their 800 consecutive performances in this play.

"The Black Patti Show" in "A Trip to Africa," will be the next attraction at the Plainfield theatre on Saturday, matinee and night, April 16. "The Black Patti Show" will this year present the singing musical success in three acts, "A Trip to Arica," by "Jolly" John Larkins This company has always given the best of satisfaction and performance of its kind. The Company will tihis year excell all past eorts and is a continual performance of music, comedy, danceing, etc. The company has been greatly enlarged Madame Sissieretta Jones, the original "Black Patti," will be seen as the "Princess Lulu," and "Jolly" John Larkins as "King Rastus" of the Zamboo Tribe.

Proctor's New Show.

The Alrona-Zoeller troupe of comedy acrobats and pantomimists are the big attraction at Proctor's theatre this week. This is one of the best acts appearing here in some time. Edith Harche & Co., appear in a musical sketch, "In the Realm of Opera," that will please all, and King & Edwardes are a pair of clever comedians, bubbling over with wholesome fun and Tills' Marionette will amuse both young and old. The wonderful motion picture entitled "The Fly Pest," will be shown the first three days of the week.

Christian Endeavor Rally.

The Union County Christian Endeavor Union has planned for a rally to be held in Elizabeth tomorrow night to which all members of the society are invited and urged to attend. The meeting will be held in the parish house of the German Presbyterian church, Broadway and Third street.

The Consistory of Trinity Reformed church will meet in regular session at the church, Thursday night.

Household Loan Co.

PLAINFIELD'S RELIABLE BROKERS

We make it easy as possible for honest people to borrow money from us through a CONFIDENTIAL CREDIT ACCOUNT which can be used whenever desired. Customers dealing here fully appreciate our method which comprises such features as giving an exact copy of agreement, also the privilege of making easy weekly or monthly payments, and allowing a Liberal Discount if paid before full time. We stand upon our reputation for HONORABLE DEALING and COURTEOUS TREATMENT, together with the statement that our RATES are positively lower than any company doing business in this County, a fact easily verified by comparison. Everything fully explained at our office or representative will call and give all particulars upon request

Household Loan Co.,

148 EAST FRONT ST., PLAINFIELD, N. J.

Office Hours 8 A.M. to 6 P.M. Tele. 820-J.

AUCTION SALE OF BUILDING LOTS!

LOCATED ON NETHERWOOD AND MIDWAY AVES., PLAINFIELD, N. J.

To be held on the premises

Thursday, April 21, 1910

at 2 o'clock P. M.

1 Lot on Netherwood Avenue, 50 feet front, 125 feet deep; 1 Lot on Netherwood Avenue, 55 feet front, 125 feet deep; 6 Lots on Midway Avenue, 43 feet front, 160 feet deep.

These lots will be sold to the highest bidder. Terms 10 per cent. on day of sale, balance either cash or monthly payments with interest and tax to be paid by purchaser.

These lots must be sold as I am going to retire from the building business.

CHARLES H. HAND, Owner.

P. H. LATOURETTE, Auctioneer.

4 9 10

$200,000.00 in Assets

Four times as much as the Capital Stock and Less than a year old.

BOROUGH NATIONAL BANK

North Plainfield

ESTABLISHED 1864

THE

FIRST NATIONAL BANK

OF PLAINFIELD.

A COMMERCIAL BANK WITH SAVINGS and SAFE DEPOSIT DEPARTMENTS.

A. J. Brunson, President
J. A. Smith, Vice-Pres.
D. M Runyon, Cashier

ORPINGTONS

Buff, Black and White Hatching Eggs from grand mated pairs.

Special 30 Day Sale

of high grade Utility Stock.

Sunswick Poultry Farm

South Plainfield

New Jersey

4 9 6

Auction Rooms

The Murray Auction and Brokerage Rooms, cor, Park Ave. and 4th street, near C. R. R. station, dealers in Real Estate, Furniture, Modern and Antique, Bric-a-Brac, Silverware, Jewelry, Musical Instruments. We buy anything and everything in good and clean condition, and repair lame furniture. 18 years experience in buying and selling and conducting auction sales. Tel. 666.

R. MURRAY, Auctioneer.

3 14 tf

WALKS

Poor material, low prices and poor workmanship are comrades.

But when only **Trap Rock and Portland Cement** are used by experienced workmen, the best of results are obtained.

OUR WORK PROVES THIS

R. G. BUSH

Tel. Con. 743-5 South Ave

PLAINFIELD SECOND-HAND FURNITURE STORE.

Housekeepers attention—Now is the time that all good housewives do their Spring housecleaning. Do not store your discarded furniture in the garret or cellar to become food for the moths and rats, but send us word. We buy anything, paying the highest cash prices, for everything. If you are in need of anything give us a call and look over our stock. Every article we offer for sale we guarantee in first-class condition, equal to new, at less than half the regular price. We also have a nice line of Velvet and Brussel Rugs; also Crex Grass Rugs for the house and porch. A nice line of feather pillows at half price.

118 Madison Ave., Jackson Building. 'Phone 1064-M2.

A. M. RUNYON & SON,

UNDERTAKERS.

402 Park Avenue. Telephone No. 40. Office open day and night. Office of Hillside Cemetery. New York Office—50 Great Jones St. Tel. call 3245-Spring. New York Embalmers License—1220. New York Registered Licensed Undertaker No. 315.

Established 1872.

P. CASEY & SON.

UNDERTAKERS AND EMBALMERS

Office 116 Park Ave., Tel. 884-w. Res., 417 W. 3d St., Tel. 903-r. Office open day and night. N. Y. office 10 E. 22d St., Tel. 2094 Gramercy.

H. DE MOTT

UNDERTAKER.

56 Somerset St. 'Phone 1128-W

L. L. MANNING & SON.

STEAM GRANITE WORKS.

Corner Central Ave. and West Front St. Opposite First Baptist Church.

Special Sale of Flour

For a Few Days Only We Will Sell Celebrated Brands of Flour at Special Prices, viz:

Gold Medal - $7.25 per bbl.
Pillsbury - - $7.25 per bbl.
Hecker's - - $7.25 per bbl.

Neuman Bros.

GROCERS

Watchung Avenue and Fifth Street

MONO

Fireproof Storage Warehouse.

Separate Rooms, Fireproof Partitions. Clean, Dry, Secure.

Inspection Invited—Open 8 a. m. to 6 p. m.

FURNITURE REMOVED WITH CARE.

Telephone 522-W. Opposite freight depot.

Marshall's Laundry

WATCHUNG and FOURTH

'PHONE 702

We have opened a new department—FLAT WORK—Sheets, Table Cloths, Towels, Pillow and Bolster Cases, Napkins, washed and ironed.

50 CENTS PER DOZEN

Chas. L. Stanley,

159 East Front St. 'Phone 928.

Headquarters for choice Cut Flowers and Potted Plants. Floral design work a specialty.

33,000 feet of glass. South Ave.

DIED.

DUNHAM—On Sunday, April 10, 1910, Keziah C., wife of the late Randolph Dunham, aged 81 years.

Funeral services at her late residence, 425 Madison avenue, on Tuesday, April 12, at 2 p. m.

HINTON—At his late residence, 524 East Third street, on Saturday, April 9, 1910, Michael A., son of Mrs. Ruffin Robinson and the late Thomas Hinton, in his 22d year.

Funeral services at Bethel chapel on Tuesday, April 12, at 4 p. m.

MOTTLEY—On Saturday, April 9, 1910, James M., eldest son of Mrs. Mary Mottley, age 36 years.

Funeral services from the residence of his brother, John B. Mottley, 223 Richmond street, Tuesday, April 12, at 8:30 a. m., and from St. Mary's church at 9 a. m. Interment in St. Mary's cemetery.

NOTICE.

The members of Plainfield Aerie, No. 866, F. O. E., are hereby notified to meet at the lodge rooms, Tuesday morning, April 12, 1910, at 8 o'clock, to attend the funeral service of our late brother, James Mottley.

EDWARD J. M'CANN, Worthy President.

Attest: HORACE G. ADAMS, Secretary.

NOTICE.

Journeymen, Plumbers and Steam Fitters of Local Union, No. 103, are requested to attend the funeral of our late Brother James Mottley, on Tuesday morning, April 12, 1910. Meet at lodge room, 204 West Front street, at 8 o'clock sharp.

FRED WINN, Prest.

L. J. FEIRING, Sec'y.

Classified Advertisements

Rates for advertisements under this heading one cent a word for first insertion, one half a cent a word for consecutive insertions of the same advertisement running for less than one month, one month, fifty cents a line (6 words to a line), double rate for advertisement set in capitals.

No advertisements received for less than ten cents.

Copy for death and marriage notices and classified advertising accepted up to 2:30 p. m.

THE DAILY PRESS is not at liberty to give any information regarding advertisements that require an address in care of this office. Persons answering these ads. should mail or leave answers as stated in advertisements.

Situations Wanted—Female.

RELIABLE colored laundress wants washing to do at home; best of reference. Address E. D. G., care Press. 4 6 6

FIRST-CLASS dressmaker wants engagements by the day. Box 84, Dunellen. 4 11 3

SOUTHERN girls received twice a week; also colored general houseworkers and cooks want situations. Telephone 2436-W, Jersey City.

SLAVISH girl wants place at housework. 847 North Ave. 4 8 3

Help Wanted—Female.

OPERATORS wanted; experienced in finishing lace running; also learners; clean, light work; steady all year round. Apply Nat Levy & Co. 339 Watchung avenue, old Rink building. 2 25 tf

WANTED—Girl for cook; also to do ironing. 1150 Evergreen avenue. 4 11 2

WANTED—First-class cook and laundress, small family; good wages. 964 West Seventh street. 4 11 tf

WANTED—Girl for general housework. Apply 946 Prospect avenue. 4 11 3

WHITE woman wants position as first-class cook; personal reference; assist with ironing. 117 Washington street.

NEAT young girl to care for baby afternoons; good references required. 672 West Seventh street. 4 11 tf

WANTED—Girl for general housework. 41 Duer street. 4 11 tf

WHITE girl wanted for general housework; two in family. Call 811 College place. 4 11 3

WANTED—An experienced lady bookkeeper; good penman. Address Penman, care Press. 4 11 3

WANTED—White girl for general housework; must be good plain cook. 122 East Ninth St. 4 11 3

WANTED—Colored nurse maid. 1220 Park avenue. 4 11 3

WANTED—Maid for general housework; reference required. Apply 331 East Sixth street. 4 11 tf

FIRST-CLASS waist and skirt hands wanted at once. 431 West Sixth street. 4 11 3

WANTED—White cook, willing to help with ironing; also a chambermaid and waitress. Call between 3 and 5 p. m. 12 Rockview Ave. 4 11 3

YOUNG white girl wanted to assist with housework. 423 Central Ave.

GENERAL housework girl wanted immediately; sleep home. 822 Second place. 4 11 tf

WANTED — First-class makers. Mme. Tytus, 308 West Front street. 4 11 2

WANTED—White girl for general housework; small family. Call 28 Myrtle avenue. 4 8 3

WHITE cook in family of three. 977 Belvidere avenue, corner Woodland. 4 8 3

WANTED—White girl for general housework; three in family; no children. 600 Darrow avenue. 4 9 3

EXPERIENCED saleladies; none others need apply. A. E. Force & Co. 4 6 tf

Help Wanted Male and Female.

AT MURRAY'S Registry, wanted several good couples, also good white laundresses for Plainfield; also to go away for summer, and a number of reliable house workers at once. 226 East Front street. 'Phone 666. 4 11 3

Help Wanted—Male.

WANTED—Two men for lathe work; nights. Spicer Manufacturing Company. 4 9 3

WANTED — Painters and paper hangers. 1208 Lenox avenue, Plainfield. 4 5 tf

PRESSMAN wanted for cylinder and job presses. Review, 110 Somerset street. 4 5 tf

WANTED—White man for place, seashore, who understands care of horse and grounds; wages $25 month for summer; good references required. Call 1030 Prospect avenue. 4 11 2

WANTED—A boy. J. W. Gavett.

WANTED at once, apprentice boys; must be 16 years old. Pond Machine Tool Works. 4 5 6

Situations Wanted—Male.

YOUNG man, willing, strong, very handy, tools and woodwork. W. W., care Press. 4 11 3

WORK of any kind by an intelligent young Dane; can drive or care for horses or cows; can do farm work, or bookkeeping; has good references. Address M., care Daily Press. 4 9 2

YOUNG colored man wants position at kitchen work in boarding-house or private family at a seashore. Inquire 635 West Third St., Plainfield, N. J.; reference.

CHAUFFEUR wishes position in city or country; careful driver; good mechanic, and drive any car; city reference. Address H. S., Daily Press. 4 7 6

Chickens and Eggs.

EGGS from big vigorous farm raised Barred Rocks for heavy egg production. They also produce prize winners. Call and see them. Charles Meyer, Scotch Plains. 3 16 1m

EGGS for hatching; single comb White Leghorn, Barred Rock, White Rock, Buff Orpington and Pekin duck. Netherwood Farm, Mountain avenue. Telephone 451-J. 4 8 6

PULLETS for sale; all laying; also road wagon, plow, cultivator, harrow and single harness. 1020 Arlington avenue. 4 8 3

FOR SALE—Welles strain Barred Rocks and Cook strain Black Orpington eggs, $1.50 per dozen; White Leghorn, $1.00; stock for sale. E. F. Vail, 1041 Dunellen avenue, near Compton. 4 6 tf

Rooms and Board.

PLEASANT furnished rooms. 48 Craig place. Light housekeeping allowed. 4 6 6

DOUBLE room to rent with board. Miss Vreeland, 822 Second Pl. 4 11 tf

FURNISHED large and small rooms; reasonable. 175 East Front street. 4 8 3

CONNECTING rooms, with board. Mrs. Hellstrom, 312 East Seventh street. 4 6 tf

Wanted Miscellaneous.

REFINED married couple want 3 or 4 well furnished and clean rooms, complete for housekeeping; centrally located, at once. Address L. J., care Press.

BICYCLE wanted; 20-inch diamond frame; state make, condition and price. Address Bicycle, care Press. 4 11 2

HOUSE WANTED—I can sell a house with six rooms and improvements, must be situated within the following bounds: Richmond street to Front street to Grant avenue to Sixth street; if not within the bounds do not reply. W. F. Wilson, 1221 West Front street. Tel. 478. 4 11 3

WANTED to purchase about 80 quarts of milk daily. Address 80 Quarts, care Press. 4 8 3

Miscellaneous.

AUCTION sale will be continued at 984 Hillside avenue, Tuesday, April 12, at 2 o'clock p. m. Wagons, harness, farming implements, tools and two barns. Theodore Gray, executor; P. H. Latourette, auctioneer; D. E. Gaven, clerk. 4 9 2

MRS. R. BONY, high class dressmaker. French model, fine remodeling at moderate prices. 182 Somerset street. 'Phone 360-R. 4 11 1m

CHARLES H. HAND is going to sell at auction all of his building lots in the months of April and May. Watch the papers for day of sale. 4 8 6

Lost and Found.

FOUND—Black shaggy puppy. Owner can have same by applying at this office.

LOST—Gold watch fob, initials A. D. B. Please return to 734 Watchung avenue. Reward.

LOST—Young collie dog. Return to 961 Arlington avenue. 4 8 3

LOST—Black Cocker spaniel puppy. Reward if returned 996 Central avenue. 4 8 tf

For Sale or To Let.

FOR SALE or rent, new 11-room house; every improvement; on Terrill road, Plainfield; one block from Front street, half block from trolley. George Strathie, R. D. No. 4, Somerville, N. J. 4 8 3

For Rent.

FOR RENT—May 1, desirable house, 323 East Sixth street; oak floors and new plumbing. Inquire Dr. Clawson, 525 Park Ave. 4 8 tf

FOR RENT—House, seven rooms and bath. 36 Summit Ave. 4 7 6

TO LET—Flat in Woodhull and Martin building. Apply Woodhull and Martin. 4 2 tf

TO LET—4 rooms; city water; $8; near Clinton avenue. George J. Finger, 120 West Front. 4 6 tf

LOFT—Suitable for photographer, tailor, storage or similar purposes; centrally located. Elston M. French, 171 North avenue. 9 27 tf

TO LET—4 rooms; city water; near Safe Works, on Third street. M. F. Gano, 142 North Ave. 3 25 tf

FOR RENT—I have several flats and dwellings for rent; also lots and properties for sale and exchange. Murray's Real Estate Brokerage, Park avenue and Fourth street. 'Phone 666. 4 11 3

ROOMS to let; central; $10. La Rue, 152 North avenue. 3 22 tf

ROOMS to let; city water; $9; adults only. 415 Spruce street, near Hope chapel. 4 9 2

TO LET—New double house; 7 rooms and bath each floor; all improvements. Apply 5 Grove street 2 25 tf

FOR RENT—4-room flat, five minutes from main station, $15 month. East Sixth street near Franklin Pl., 7-room house all improvements, $30. Sandford avenue, 7-room house all improvements, $30, and others. Doane &VanSyckel, 207 North avenue. 4 11 3

FOR RENT—Beautiful modern house, contains twelve rooms and two baths, 937 West Seventh street; hard-wood finish, palm room, attractive fixtures, beam ceilings, steam heat, stable or garage and garden; rent $1,000 per annum. Apply Elston M. French, 171 North avenue. 4 11 tf

TO LET—6-room house; 146 Duer St. 4 11 6

TO LET—Eight-room house on East Second street. Inquire Callahan & Son, Third and Richmond streets. 3 18 tf eod

TO LET—Two new six-room houses, $16.50 per month; part improvements; one flat with improvements, $20 per month; 2 stores, $10 a month; good location; suitable for barber shop. Apply 664 South avenue. 4 11 tf

TO LET—Half new double house; all improvements; rent moderate. 720 Richmond street. 4 11 3

TWO fine apartments to let, six rooms and bath; hot water heat; hardwood floors; nicely decorated; Emerson avenue and East Second street. Apply 241 Leland avenue. 3 21 tf

HOUSE to let, wholly or partly furnished, for the summer or by year; medium sized; improvements; shade; near trolley; 7 minutes to station; terms moderate. Call 916 Putnam avenue. 4 11 3

TO RENT—Apartment of 6 rooms and bath; all improvements, with steam heat. Apply to R. H. Keenan, 441 East Fifth street. 3 28 tf

For Sale.

GRAND piano and handsome oak sideboard for sale, cheap. Call 1203 Putnam avenue. 4 5 12

FOR SALE—Couple matrimonially inclined, desiring complete first-class housekeeping outfit, new ten months ago, used by two adults; perfect condition; may find something interesting. Address Henry Spring, General Delivery, Plainfield. Premises may be sublet if desired. 4 11 2

FOR SALE—A spring wagon, a surrey and a Holstein cow. James Galligan, South Plainfield. 4 11 3

FOR SALE—Handsome carriage horse, rich bay, long black tail, high head, young, healthy, perfectly sound, very free driver, sixteen hands; over eleven hundred. Call any evening or Saturday afternoon. 675 West Seventh street. 4 11 6

FOR SALE—Roll top desk. Inquire 62 Manning avenue. 4 11 3

FOR SALE—Gillette razor, 50 used blades; handle for sharpening blades, $3. Address Gillette, care Daily Press. 4 11 3

BICYCLE for sale, in good condition, $4.00. Apply 84 Fairview avenue. 4 11 3

FOR SALE—Young driving horse, sound and gentle. Apply 84 Fairview avenue. 4 11 3

FOR SALE—At the Plainfield Glove Store, 58 Somerset street, a fine real kid glove embroidered, in tans, black or white. H. Texier. 1 3 tf

Money to Loan.

MONEY to loan on first mortgage. Louis A. Clement, lawyer, Babcock building. 4 11 6

MONEY to loan on bond and mortgage. J. T. Vail. 4 9 tf

Other Classified Ads on Page 2.

FIRST PRINTING BY STEAM

In these days, when the influence of the press is, one might almost say, paramount, it is interesting to recall the fact that on November 29, 1814, a newspaper appeared for the first time printed by steam instead of by manual labor, says the London Globe. The credit for having adopted the invention rests with the Times, which was the first paper to inaugurate the new system. In a leading article of the day the great event is referred to in the following terms:

"Our journal of this day presents to the public the practical result of the greatest improvement connected with printing since the discovery of the art itself. The reader of this paragraph now holds in his hands one of the many thousand impressions of the Times newspaper which were taken off last night by a mechanical apparatus. A system of machinery, almost organic, has been devised and arranged which while it relieves the human frame of its laborious efforts in printing, far exceeds human power in rapidity and despatch."

The article goes on to explain in more or less detail the process of the new machine, the work of the compositors, the supply of paper, the distribution of ink, the 1,100 sheets impressed in an hour, "which several operations leave little for man to do but watch the unconscious agent in its operations." With becoming modesty the writer of the article goes on to say that the Times only takes credit for the application of the discovery. The patentees of the new machine approached them and they adopted the invention.

As to the inventor, his work is compared to the noblest monument of Sir Christopher Wren—St. Paul's Cathedral. We are told that he was a Saxon by birth, by name Konig, who developed this wonderful invention, assisted by his "friend and countryman Bauer." Very soon the new machine gave place to another with vast improvements, invented by Applegarth and Cowper, and later still to another, even more ingenious the work of one Hoe, which has given place to the modern printing press. Everything changes; the most marvelous invention of one generation is superseded in the next, and what our grandfathers regarded as mechanical marvels we look upon today as clumsy tools. How long will it be before the present system of printing is discarded for a still more wonderful process.

The art of printing, as also that of engraving, existed long before the fifteenth century. Indeed there is good evidence to show that in the eleventh century it was practiced by kings and princes. Thus William the Conqueror had his monogram cut in metal, the impression of which may be seen on certain old charters. In the East printing was known long before Norman days. In China, for instance, as far back as the second century many of the most important classical works were ingraved on tablets, some of which have been preserved to this day.

Again, in Japan, the art of block printing was well known in the year 770; while as for copper types, the invention is attributed to the Coreans. Yet dispite all evidence that the East discovered and practised the art long before the West, trustworthy authority refuse to admit that Europe learned anything from China or Japan. But however, that may be, printing much as we see it today, was perfected at Mainz in the year 1454. As to when, where, and by whom the art was discovered the controversy raged for many years. An Italian, Costaldi by name, who lived in the middle of the fifteenth century, was for many years accepted as the inventor of the art. By others John Gutenberg, a native of Bohemia, was regarded as the true author. In other cities Johann Faust, Mentel of Strasburg and Nicholas Jansen all had their supporters.

When all the evidence, however, of the various claimants has been inquired into the result leads us to the conclusion that printing with movable metal types was the invention of Janszoon Coster, who displayed his skill at Haarlem in the year 1445. From this time onward improvements followed quickly. Thus the hand press is now superseded by the most wonderful of mechanical machines. In the olden days, and indeed until comparatively recent years, the old printers were entirely independent of every other craft, they carried on their work unassisted one man being able to do all that was required for the production of a document. He mixed his own ink and cast the type. In short, he was his own master and could produce everything necessary to carry on his trade. How different are things nowadays, when the staff of an important London paper numbers some hundreds of individuals.

In the fifteenth century, moreover, there were many itinerant printers who wandered through Europe and set up a press wherever they went. It follows form this that the plan required must have been very limited. In this respect it is curious to notice that as regards the shape of the actual types there is no great difference between the old and the modern. Thus the pureRoman type, such as is used today, is in reality nothing more than an improved edition of a particular writing well known in the eighth century.

In conclusion nothing has given a greater impetus to the art of printing or has tended more ot develop the printing machine than education. As people become more educated so they demanded more books, whereas in olden days a book was a luxury, owing to the expense of printing. So inexpensive has the process now become that whereas formerly the Bible—and not always that—constituted the entire library of a cottage, today the latest productions may be bought by those possessed of the smallest means. And for this change of affairs no journal is more responsible than the London Times, the first paper to introduce steam printing.

Tea Stains on China.

Sometimes dishes become badly stained from tea; a vigorous rubbing with salt will probably remove every vestige of discoloration.

—Use Press want ads. They pay.

OUT OF THE HIGH RENT DISTRICT

DWYER & CO.

FORMERLY OF THE FIRM OF J.W. GREENE & CO.

329-335 PLANE ST. THREE DOORS FROM MARKET ST.

NEWARK

NO CHARGE FOR THIS ELEGANT $15 MORRIS CHAIR

FREE

With a Purchase of $50 or More

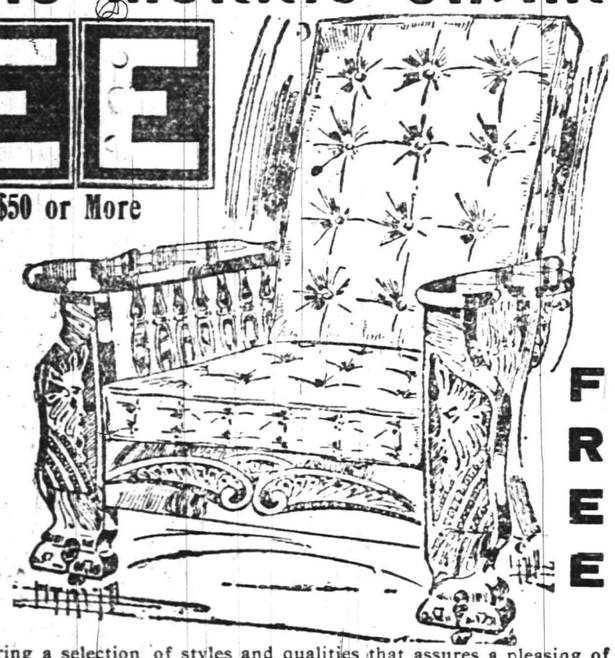

FREE

This comfortable Morris Chair, just like the picture, handsomely carved and polished frame, with tufted velour cushions. An article that can't be duplicated in any store for less than $15.

GIVEN FREE

To every customer purchasing **Furniture, Carpets and Rugs** to the amount of $50 or over. A gift medium that we use to attract you to our store, in order that we may have an opportunity to convince you that being **"OUT OF THE HIGH RENT DISTRICT"** enables us to sell for less; so much less that **WE GUARANTEE TO SAVE YOU 25% ON YOUR PURCHASES,** which is worth while considering, at the same time offering a selection of styles and qualities that assures a pleasing of every taste. **Then, too,** you'll find

IT'S EASY TO PAY THE DWYER WAY

Remember, you get the Morris Chair **FREE** with a $50 purchase whether you pay cash or avail yourself of our Easy Payment Plan, which means **A LITTLE DOWN AND A LITTLE AT A TIME.**

Solid Oak Chiffonier

This solid Oak Chiffonier is positively one of the best values we have ever offered. It is durably constructed of seasoned oak, has five large drawers, each with lock and key. Others sell it for $5. Sale Price..... 3.98

This Buffet

REGULAR $25 VALUE

This is the biggest buffet bargain ever offered in Newark. A lucky spot-cash purchase is responsible for this low price. This buffet is built of weathered oak, has three drawers and lower compartment; fitted with a large French plate bevel edge mirror. Equal value always sells for $25. Our "Out of the High Rent District" Price 9.98

$9.98

Arm Rocker

$4 Value

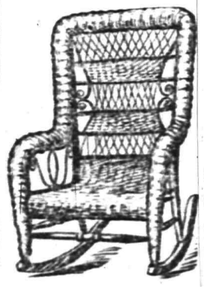

This handsome rocker, built from seasoned rattan, finished with best shellac, graceful in design and substantially constructed, as comfortable as it looks. Special 1.98

PAINTERS AND DECORATORS.

Take a Look in our Window and you will be convinced that the latest in interior work—Aerochrome Washable Wall Decoration—is very handsome and effective.

Woolston & Buckle

Painters and Decorators

143 NORTH AVENUE.

MOVING DAY

Are you moving? If so, you want the finest

WALL PAPERS

for your new home.

If you are a tenant, tell your landlord that you want to make your selection from our new and complete stock. The result will please you both.

Jas. C. Hansen

Dealer in WALL PAPERS, PAINTS, OILS GLASS, Etc.

141 East Front Street

TEL. 346 ESTIMATES FURNISHED

M. WARREN

PAINTER, DECORATOR and PAPERHANGER

85 SOMERSET ST.,

opposite Sangerbund Hall.

House Painting

of the RIGHT KIND and at the RIGHT KIND OF PRICES.

Yours truly,

T. H. WELLER,

64 Somerset Street.

N. B.—25 Years Continuous Experience.

1910 Wall Papers.

IMPORTED & AMERICAN GOODS.

C. CONOVER & CO.

Decorators, Painters and Paperhangers. Window and Plate Glass.

115 Elmwood Pl. Tel. 1145

Arrival and Departure of Mails

PLAINFIELD POSTOFFICE.

August 1, 1909.

Office opens 7 a. m., closes 7 p. m. On Saturdays closes half hour later.

NEW YORK MAILS.

Arrive—7.30, 8.40, 11.30 a. m., 2.30, 5.00, 5.30, 8.30 p. m., 12 midnight.
Close—6.30, 8.15, 9.30, 11.50 a. m., 2.20, 6.00, 7.45, 9.00 p. m.

SOMERVILLE AND EASTON.

Arrive—9.00 a. m., 1.30, 3.15 and 7.00 p. m.
Close—8.00 a. m., 1.30 and 4.10 p. m.

PHILADELPHIA DIRECT.

Arrive—7.30, 8.40, 11.30 a. m., 2.30, 7.00 p. m.
Close—6.30, 8.15, 11.30 a. m., 12.35, 2.20, 6.00, 7.45, 9.00 p. m.

THROUGH FAST MAIL FOR EAST.

Close—11.50 a. m. and 7.15 p. m.

DIRECT THROUGH FAST MAILS FOR WEST AND SOUTH.

Close—11.20 a. m., 12.35, 6.00 and 7.45 p. m.

PENNSYLVANIA, WEST OF EASTON.

Close—6.30 and 8.00 a. m., 12.35, 6.00 p. m.

ELIZABETH, DIRECT.

Arrive—8.40 a. m., 2.30, 5.30 p. m.
Close—8.15 a. m., 12.35, 2.20, 6.00, 9.00 p. m.

NEWARK, DIRECT.

Arrive—8.40 a. m., 2.30, 5.30 p. m.
Close—6.30, 8.15, 9.30 a. m., 12.35, 2.20, 6.00 p. m.

WATCHUNG.

Arrive—1.00, 6.45 p. m.
Close—9.00 a. m., 5.20 p. m.

WARRENVILLE.

Arrive—1.00 p. m.
Close—9.00 a. m.

SUNDAY MAILS.

Office open from 9.30 to 10.30 a. m.
Mail closes at 6.15 p. m.

E. H. BIRD, P. M.

Vail JEWELER AND OPTICIAN

108 Park Ave.,

calls your attention to his

Rimless Glasses.

They Look Good and You See Good.

Advertisements

—FOR—

New York Herald, World, Times, Sun, Journal, Telegram, American, Brooklyn Eagle

—and—

Newark Evening News

Received at

The Daily Press

AT REGULAR OFFICE RATES.

Central R. R. News Stands.

You can get it at the C. R. R. News Stands, both deports, Plainfield Daily Press and Elizabeth Journal, on sale at both stands, Philadelphia Morning, Evening and Sunday Papers. Largest assortment of Magazines and Weekly Papers in the city. Back numbers procured. Brooklyn Papers, English Publications. Daily and Sunday Papers delivered. Orders left at stand receive prompt attention. Open Sundays.

Standard Carpet Cleaning Works

Steam and Compressed Air

Window Shades and Awnings

J. A. GREENE

139 W. 2nd St. Tel. 906-J

EDUCATIONAL.

Plainfield Business College & School of English

Students may enter at any time.

PROF. A. S. HERR, Prin. and Prop.

Tel. 756-w. Woodhull & Martin Building.

SEND FOR BOOKLET.

Mathilde L. Bruguiere

Voice Builder and Repertoire in French, English, German, Italian and Spanish

Miss Bruguiere is a graduate from the Royal Conservatory of Dresden, a pupil from A. Orgeni, of the Methods Lamberti and Vierdot. Address

148 E. Front St., Plainfield, N. J.

3 18 1m

THE STARR PIANO CO.

Established 1872.

Branch Factory Office.

CHAS. M. SUHR, Mgr.

614 East 6th St., Plainfield, N. J.

Our Ceylon Tea

is Extra Good Value, as its High Standard of Quality is always maintained and its price is very reasonable. This Tea will please your taste. Try it.

Prompt, Free Deliveries.

W. W. DUNN

THE PARK GROCER

Duer St. and Lincoln Pl

Health Is Wealth

Various boards of health, government inspectors and sanitariums everywhere urge the use of manufactured ICE.

Why? BECAUSE it is pure. We manufacture the purest Ice that can be produced and sell no other. PRICES REASONABLE.

CRYSTAL ICE Co.

MacDONALD & IVAMY, Exclusive Handlers.

307 Arlington Ave., 'Phone 1023

ICE 35 cents

Commencing April 1, I will deliver ice to families in Plainfield and North Plainfield at 35c per hundred. The quality is the finest natural ice ever cut and the service will be first-class. I solicit the patronage of Daily Press readers and others.

JOHN MORTON

Office 145 North Ave. 'Phone 1086.

Residence, 53 Mountain Ave. 'Phone 454-J. 3 22 tf

Fresh Fish

Is My Specialty

Fred Ivamy

126 W. Second St.

Telephones 1024-1025

John Lo Presti's

405 Watchung Avenue,

California XX Fruits—Nuts and Confectionery of all kinds Spaghetti in all shapes of macaroni, at 10c lb. Pure Olive Oil of Lucca, Italy.

'Phone 404-J. 11 27 tf

McCULLOUGH'S STEAM MILL,

21 Steiner place, North Plainfield, N. J.

R. H. McCULLOUGH, Prop.

Sash, Blinds, Doors, Mouldings, Scroll Sawing, Turning etc.

Estimates cheerfully furnished.

Lincoln Market Frank Neidig Proprietor

94 Somerset St. Tele. 781

CHOICE MEATS, FISH AND VEGETABLES.

Heinz's Sauer Kraut

PLAINFIELD BRANCH

Union County S. P. C. A.

Special officer, MRS. S. G. VAN HOESEN, Fanwood, N. J. Tel. 1229-R Fanwood.

All cases reported will be promptly investigated. 11 12 6 mos

Hoagland's Express

FURNITURE MOVING VAN

Careful & Experienced Men

Office 205 Park Av. Tel. 833-w

Home Tel. 648-L.

ALEX. LUSARDI.

Foreign and Domestic Fruits, Choice Confectionery, Nuts, Cigars, etc.

211 W. Front St. Tel. 507-W.

Kindling and Grate Wood.

Cedar Posts and Bean Poles. Prompt deliveries. Orders received at

89 SOMERSET STREET.

JOHN MOBUS.

P. O. Box 320. Telephone 19-F-42.

COAL DEALERS.

JOS. HARRIGAN

OLD COMPANY'S LEHIGH COAL

929 South Avenue

Telephone 193.

TenEyck & Harris,

Dealers in

LEHIGH VALLEY COAL

Office: Rowley's Drug Store, 218 West Front Street. Telephone 549-w.

Coal I have on hand some very fine Hard and Medium Coal. All kept undersheds. Pea Coal. **Coal**

25 cents a ton reduction on cash orders

L. A. RHEAUME

148 East Fourth St. Telephone 80-W

Yard, 674 South Second St. Telephone 231

GEORGE O. STEVENS

747 West Front St.

R. L. CLINE

(Successor to C. H. Ruggs & Co.)

Best Quality Lehigh Coal

Yard and office 430 West Third St. Tel. 88

HELLO CENTRAL,

GIVE ME 357-W. I WANT

Richard Parrott, Jr.

Dealer in

COAL WOOD AND BUILDERS' MATERIALS.

680-686 South Second Street.

TenEyck & Kelley

Successors to Keeley Co.

COAL

741 SOUTH AVE. Tel. 1155

New Jersey Central

Trains Leave Plainfield.

For New York—2.10, 3.37, 5.41, 5.36, 6.00, 6.27, 6.57, 7.25, 7.28, 7.45, 7.46, 7.55, 8.00, 8.11, 8.30, 8.36, 8.43, 9.29, 9.59, 10.30, 10.55, 11.52 a. m., 12.00, 12.19, 12.42, 1.03, 1.27, 2.23, 2.44, 3.09, 3.50, 4.12, 4.45, 5.13, 5.29, 6.45, 7.09, 7.33, 8.27, 9.27, 9.40, 10.14, 11.28 p. m. Sunday—2.10, 3.37, 5.41, 7.23, 7.53, 8.52, 9.34, 9.45, 10.32, 11.52 a. m., 12.40, 1.09, 1.24, 2.01, 2.41, 3.09, 3.24, 4.29, 5.41, 6.35, 6.48, 8.13, 8.27, 8.35, 9.42, 10.28, 10.41 p. m.

For Newark—5.36, 6.27, 6.57, 7.05, 7.25, 7.46, 8.11, 8.36, 8.43, 9.29, 9.59, 10.55 a. m., 12.42, 1.27, 2.33, 3.09, 4.12, 4.45, 5.53, 6.29, 7.33, 8.27, 9.40 p. m. Sunday—7.23, 8.52, 9.34, 9.45, 10.32 a. m., 12.40, 1.24, 2.01, 2.41, 3.24, 4.29, 5.41, 6.48, 8.13, 9.42, 10.41 p. m.

For Easton, Bethlehem, Allentown and Mauch Chunk—5.18 (8.17 to Allentown), 9.55 a. m., 2.00, 5.23, 5.46, (6.37 p. m., Easton only). Sundays—5.45 a. m., 1.58 5.46, 7.05 p. m.

For Wilkesbarre and Scranton—5.18, 9.55 a. m., 5.46 p. m. Sundays—5.45 a. m., 5.46 p. m.

For Long Branch and Asbury Park, etc., 3.37, 8.11, 10.55 a. m., (12.42 Saturday only), 4.45, 6.29, 7.33, 11.28 p. m. Sundays—3.37, 8.52 a. m., 3.24, 8.13 p. m.

For Lakewood and Atlantic City—3.37, 9.29 a. m., (12.42 Saturdays only), 1.27, 3.09 a. m. Sundays—(7.53 Lakewood only), 9.45 a. m., 2.01 p. m.

For Philadelphia—7.13, 7.39, 8.45, 9.13, 10.43 a. m., 12.13, 12.42, 1.39, 2.14, 2.45, 5.13, 6.44, 7.43, 8.50, 9.46 p. m., 1.20 night. Sundays—8.45, 8.45, 9.53, 10.39, 10.43, 11.42 a. m., 12.42, 1.44, 2.45, 3.42, 4.55, 5.39, 6.44, 7.43, 8.50, 9.46 p. m., 11.25, 1.20 night.

For Baltimore and Washington, Daily—8.45, 10.43 a. m., 12.42, 2.45, 6.44, 7.43 p. m.

W. G. BESLER, Vice Pres. & Gen. Mgr. W. C. HOPE, Gen. Pass. Agt.

To Whom It May Concern.

This is to notify the Trade in general, Hotels, Saloons, etc., that D. Loprete, of Newark, N. J., the largest Bottle Dealer in the State, has opened a **Branch of his business at No. 40 Maple Avenue.**

Anyone having Bottles, Papers, Iron and Metals, etc., to dispose of, call No. 1054 Telephone, and same will be promptly attended to.

I have on hand all kinds of Bottles, new and second-hand.

Hotel Trade a Specialty.

Newark address, 189-203 Frelinghuysen Avenue.

E. B. Maynard's

Tonsorial Parlors. Electrical Massage for face and hair. First-class work. Childrens Hair Cutting a specialty. Tel. No. 758.

141 NORTH AVENUE.

L. Moraller & Son,

Watchmakers and Jewelers.

Watches, Clocks and Jewelry. Fine Watch and Clock Repairing a Specialty.

219 Park Ave., Plainfield, N.J.

J. C. FIELD, Jr.,

411 Park Ave. Tel. 991-W

Stationer & Newsdealer

Eaton, Crane & Pike Co. fine WRITING PAPER.

HENRY WIERENGA

Residence 'Phone 617-J.

Furniture, Freight, Baggage Express and Rigger.

PIANO MOVING A SPECIALTY

Now is the time when you need a

STOVE

and you may as well buy a good stove at a very Low Price. We are selling Stoves—Good Stoves—at low prices.

KADESH & LEVINE,

18 Somerset St.

Cocoa Sponge Cake.

This is a small recipe, to be baked in a single-loaf bread pan lined with oiled paper. Beat two eggs separately. Sift together three times one cupful of flour, one-fourth cupful of cocoa and two scant teaspoonfuls of baking powder. To the beaten yolks add a cupful of sugar, then alternately the flour and stiff whites. Add a teaspoonful of vanilla and one-third cupful of boiling water. Bake slowly. Ice with plain boiled icing.

Two-Toned Mohairs.

In keeping with all the irridescence of other fabrics, everyday, reliable mohair has come out in quite a new and gay aspect. It is two-toned in a changeable effect. It gives quite a novel look to one of the most substantial spring and summer fabrics. It is admirable for young girls' coat suits or school frocks.

Laces on Lingerie Gowns.

German val. and Irish crochet in combination are used on most fetching lingerie dresses of sheer batiste.

If you are dissatisfied

with your paper service call on or 'phone

The Hustler

The best service in the city

Morning, Evening & Sunday Papers

'Phone 668-J

William H. Olmsted

331 Watchung Ave.

Proposals for School Supplies

Pursuant to a resolution adopted by the Board of Education of the City of Plainfield, N. J., at a meeting held April 4th, 1910, notice is hereby given that the Board of Education will meet on Monday evening, April 18th, 1910, at eight o'clock, at the Board room in the High School building, corner Ninth street and Arlington avenue, in the City of Plainfield, at which time and place said Board of Education will receive sealed proposals for furnishing school supplies for the ensuing school year, commencing July 1, 1910, a list of which can be obtained at the office of the Board. All proposals to be endorsed, "Proposals for School Supplies" and addressed to the Secretary of the Board.

Upon receipt of the bids or proposals, the Secretary will immediately proceed to unseal the same and publicly announce the contents in the presence of the parties bidding, or their agents, provided such parties or their agents choose to be then and there present, and also to make proper record of the prices and terms upon the minutes of the Board. No bids will be received previous to the hour designated, and none will be received thereafter. The Board reserves the right to reject any or all bids.

For the Board of Education.

F. B. CLARK,

Clerk of the Board.

For $1.50

per month we will clean and press 4 suits and one overcoat. Call for them and deliver the same. Payable $1.50 per month.

Repairing and altering neatly done

Suits to order $20 and up.

Howard W. Cobbs

(Successor to Leslie M. Cobbs.)

146 E. 5TH St. 'Phone 461-L

near Woman's Exchange.

TIMBO'S

Stock for Smokers

Romeo and Juliets, La Carolinas, Bocky's, Manuel Garcias, Acker, Merrall & Condit's La Elegancias, and a fine line of New York and Tampa makes. Fancy Smoker's Articles.

133-135 North Avenue.

William H. Pope,

ELECTRICIAN.

All kinds of Electrical Work done at Reasonable Prices

116 NORTH AVENUE.

J. C. POPE & CO.,

INSURANCE AGENTS

119 E. Front St. Plainfield, N. J.

KODAKS

Complete line of Photo Supplies.

Printing and Developing

At Doane's 115 Park Ave.

JOHN WIRTH

(Successor to Henry Liefke)

BAKERY AND CONFECTIONERY.

201-203 West Front St. Tel. 728

Orders delivered at short notice.

The Man in Lower Ten

By Mary Roberts Rinehart
Author of The Circular Staircase

Illustrations by M. J. KETTNER

(Copyright, by Bobbs-Merrill Co.)

"No. The nurses said her clothes came from a Pittsburg tailor."

"She is not conscious, I suppose?"

"No; she may be to-morrow—or in a week."

He looked at the thermometer, murmured something about liquid diet, avoiding my eye—Mrs. Klopton was broiling a chop at the time—and took his departure, humming cheerfully as he went downstairs. McKnight looked after him wistfully.

"Jove, I wish I had his constitution," he exclaimed. "Neither nerves nor heart! What a chauffeur he would make!"

But I was serious.

"I have an idea," I said grimly, "that this small matter of the murder is going to come up again, and that your uncle will be in the deuce of a fix if it does. If that woman is going to die, somebody ought to be around to take her deposition. She knows a lot, if she didn't do it herself. I wish you would go down to the telephone and get the hospital. Find out her name, and if she is conscious."

McKnight went under protest. "I haven't much time," he said, looking at his watch. "I'm to meet Mrs. West and Alison at one. I want you to know them, Lollie. You would like the mother."

"Why not the daughter?" I inquired. I touched the little gold bag under the pillow.

"Well," he said judicially, "you've always declared against the immaturity and romantic nonsense of very young women—"

"I never said anything of the sort," I retorted furiously.

"'There is more satisfaction to be had out of a good saddle horse!'" he quoted me. "'More excitement out of a polo pony, and as for the eternal matrimonial chase, give me instead a good stubble, a fox, some decent dogs and a hunter, and I'll show you the real joys of the chase!'"

"For heaven's sake, go down to the telephone, you make my head ache," I said savagely.

I barely know what prompted me to take out the gold purse and look at it. It was an imbecile thing to do—call it impulse, sentimentality, what you wish. I brought it out, one eye on the door, for Mrs. Klopton has a ready eye and a noiseless shoe. But the house was quiet. Downstairs McKnight was flirting with the telephone central and there was an odor of boneset tea in the air. I think Mrs. Klopton was fascinated out of her theories by the "boneset" in connection with the fractured arm.

Anyhow, I held up the bag and looked at it. It must have been unfastened, for the next instant there was an avalanche on the snowfield of the counterpane—some money, a wisp of a handkerchief, a tiny booklet with thin leaves, covered with a powdery substance—and a necklace. I drew myself up slowly and stared at the necklace.

It was one of the semi-barbaric affairs that women are wearing now, a heavy pendant of gold chains and carved cameos, swung from a thin neck chain of the same metal. The necklace was broken: In three places the links were pulled apart and the cameos swung loose and partly detached. But it was the supporting chain that held my eye and fascinated with its sinister suggestion. Three inches of it had been snapped off, and as well as I knew anything on earth, I knew that the bit of chain that the amateur detective had found, bloodstain and all, belonged just there.

And there was no one I could talk to about it, no one to tell me how hideously absurd it was, no one to give me a slap and tell me there are tons of fine gold chains made every year, or to point out the long arm of coincidence!

With my one useful hand I fumbled the things back into the bag and thrust it deep out of sight among the

I Knew That Bit of Chain.

pillows. Then I lay back in a cold perspiration. What connection had Alison West with this crime? Why had she stared so at the gun-metal cigarette case that morning on the train? What had alarmed her so at the farmhouse? What had she taken back to the gate? Why did she wish she had not escaped from the wreck? And last, in heaven's name, how did a part of her necklace become torn off and covered with blood?

Downstairs McKnight was still at the telephone, and amusing himself with Mrs. Klopton in the interval of waiting.

"Why did he come home in a gray suit, when he went away in a blue?" he repeated. "Well, wrecks are queer things, Mrs. Klopton. The suit may have turned gray with fright. Or perhaps wrecks do as queer stunts as lightning. Friend of mine once was struck by lightning; he and the caddy had taken refuge under a tree. After the flash, when they recovered consciousness, there was my friend in the caddy's clothes, and the caddy in his. And as my friend was a large man and the caddy a very small boy—"

McKnight's story was interrupted by the indignant slam of the dining room door. He was obliged to wait some time, and even his eternal cheerfulness was ebbing when he finally got the hospital.

"Is Dr. Van Kirk there?" he asked. "Not there? Well, can you tell me how the patient is whom Dr. Williams, from Washington, operated on last night? Well, I'm glad of that. Is she conscious? Do you happen to know her name? Yes, I'll hold the line."

There was a long pause, then McKnight's voice:

"Hello—yes. Thank you very much. Good-by."

He came upstairs, two steps at a time.

"Look here," he said, bursting into the room, "there may be something in your theory, after all. The woman's name—it may be a coincidence, but it's curious—her name is Sullivan."

"What did I tell you?" I said, sitting up suddenly in bed. "She's probably a sister of that scoundrel in lower seven, and she was afraid of what he might do."

"Well, I'll go there some day soon. She's not conscious yet. In the meantime, the only thing I can do is to keep an eye, through a detective, on the people who try to approach Bronson. We'll have the case continued, anyhow, in the hope that the stolen notes will sooner or later turn up."

"Confound this arm," I said, paying for my energy with some excruciating throbs. "There's so much to be looked after, and here I am, bandaged, splintered, and generally useless. It's a beastly shame."

"Don't forget that I am here," said McKnight pompously. "And another thing, when you feel this way just remember there are two less desirable places were you might be. One is jail, and the other is—" He strummed on an imaginary harp, with devotional eyes.

But McKnight's light-heartedness jarred on me that morning. I lay and frowned under my helplessness. When by chance I touched the little gold bag, it seemed to scorch my fingers. Richey, finding me unresponsive, left to keep his luncheon engagement with Alison West. As he clattered down the stairs, I turned my back to the morning sunshine and abandoned myself to misery. By what strain on her frayed nerves was Alison West keeping up, I wondered? Under the circumstances, would I dare to return the bag? Knowing that I had it, would she hate me for my knowledge? Or had I exaggerated the importance of the necklace, and in that case had she forgotten me already?

But McKnight had not gone, after all. I heard him coming back, his voice preceding him, and I groaned with irritation.

"Wake up!" he called. "Somebody's sent you a lot of flowers. Please hold the box, Mrs. Klopton; I'm going out to be run down by an automobile."

I roused to feeble interest. My brother's wife is punctilious about such things; all the new babies in the family have silver rattles, and all the sick people flowers.

McKnight pulled up an armful of roses, and held them out to me.

"Wonder who they're from?" he said, fumbling in the box for a card. "There's no name—yes, here's one."

He held it up and read it with exasperating slowness.

"'Best wishes for an early recovery. A COMPANION IN MISFORTUNE.'

"Well, what do you know about that!" he exclaimed. "That's something you didn't tell me, Lollie."

"It was hardly worth mentioning," I said mendaciously, with my heart beating until I could hear it. She had not forgotten, after all.

McKnight took a bud and fastened it in his buttonhole. I'm afraid I was not especially pleasant about it. They were her roses, and anyhow, they were meant for me. Richey left very soon, with an irritating final grin at the box.

"Good-by, sir woman-hater," he jeered at me from the door.

So he wore one of the roses she had sent me, to luncheon with her, and I lay back among my pillows and tried to remember that it was his game, anyhow, and that I wasn't even drawing cards. To remember that, and to forget the broken necklace under my head!

TO BE CONTINUED.

The Investment of Money

Come in and talk it over

constitutes the principal part of the business for which a Trust Company is organized.

The superiority of Trust Companies over individuals in respect to their opportunity and ability to secure good investments for estate funds and to keep such funds always well invested must be evident.

Fidelity Trust Company
NEWARK, N. J.,

with its wide experience and great resources, brings to an estate much greater assurance of security and profit than could any individual when acting as Trustee or Executor.

RESOURSES OVER $29,000,000
CAPITAL, SURPLUS and UNDIVIDED PROFITS OVER $9,500,000

MATHUSHEK & SON PIANOS

The assurance that goes with an established reputation is your assurance in buying a

MATHUSHEK & SON PIANO

MATHUSHEK & SON A GURANTEE OF PERFECTION

We can help you make a proper selection and can no doubt save you time, money and a sad experience.
THE DUPLEX SOUNDING BOARD IN THE MATHUSHEK & SON PIANO WAS NEVER KNOWN TO SPLIT.

SOME BARGAINS

in used pianos taken in exchange as part payment for the Mathushek & Son. Uprights $50, $75, $100, $125 and $155; Squares $10, $15, $20 and $25.

Mathushek & Son Piano Co.
310 West Front St., Plainfield, N. J. 'Phone 1365
Renting, Tuning and Repairing.

Gayle Hardware Co.
SELLS RELIABLE
Garden and Flower Seeds, Garden Tools and Wheelbarrows, Poultry Netting and Wire Fencing, Lawn and Garden Fertilizer.

LAIRE'S CELEBRATED LAWN GRASS MIXTURE—LAWN MOWERS SHARPENED

GEM DOCKASH
COUNTESS
DUCHESS
RANGES
OUR FAMOUS TRIO

Royal Granite Steel Ware

TEL. 398 FRONT ST. and PARK AVE.

Tailored and Dressy Suits FOR MEN

Our trade for this Easter was way ahead of the preceding one of last season, which designates an appreciation of the public of the kind of merchandise we carry, as well as the Low Prices in comparison we charge, but time alone explains the fact. We started in this store in 1886, some 24 years ago, and have grown with an increase each and every year. We have prepared for you all the new novelties in Suits, and Top Coats to choose from, and Hats, Ties, Shirts, Gloves, caps, Fancy Vests.

Werner's Clothing House
CLOTHING TO ORDER 206 WEST FRONT STREET

Best Quality Ice 35c a hundred
We Are Selling the BEST ICE at the LOWEST PRICES
Special Prices will be given to large consumers on application.

Plainfield Ice & Supply Co.
ICE, COAL, LUMBER, MASONS' MATERIALS, Etc.
222 MADISON AVE. Tel. 1040 and 1041

1910 SPRING STYLES 1910
HAWES HATS $3.00 STANDARD HATS $2.00
Made by Hawes
ALL HATS GUARANTEED
Jas. R. Blair 119 Park Ave.

This Store Closes Evenings at 6. Except Saturdays

HAHNE & CO.
NEWARK'S STORE BEAUTIFUL
BROAD, NEW AND HALSEY STREETS
IMPORTERS RETAILERS
The Most Industrious Store in Newark---The City of Industry

WE ARE SOLE AGENTS IN THE STATE OF NEW JERSEY
FOR THESE FAMOUS TABLE LINENS

Stiller's Satin Finish Table Cloths and Napkins, priced for this event as follows:

Table Cloths, 2¼x2¼; special at **$3.75.**
Table Cloths, 2½x2½; special at **$4.25.**
Napkins, ¾ size; special at **$5.75** the dozen.

Yorkstreet Spinning Co.'s fine quality Belfast Linens, satin finish, priced as follows:
Table Cloths, 8-4 size; special at **$2.00.**
Table Cloths, 8-10 size; special at **$2.50.**
Napkins, 5-8 size; special at **$2.25** the dozen.
Napkins, 3-4 size; special at **$3.75** the dozen.

Moravian Satin Finish Double Damask Pattern Table Cloths and Napkins, including these pretty patterns—Joe Chamberlain, Dresden China, Marechal Nell Rose, Thistle, Lilac, striped and plain satin.
Table Cloths, 8-4 size; special at **$6.75.**
Table Cloths, 22 in. size; special at **$8.00.**
Table Cloths, 8-12 size; special at **$9.75.**
Napkins, 22-in. size; special **$6.50** the dozen.
Napkins, 26-in. size; special **$8.75** the dozen.

Ireland's Famous Shamrock Brand—Satin finish Table Damask, in a variety of new designs, including Chrysanthemum, Lily and Carnation, will go in the sale as follows:
Table Cloths, 8-4 size; special at **$3.98.**
Table Cloths, 8-10 size; special at **$4.75.**
Table Cloths, 8-12 size; special at **$5.75** upward.
Napkins, ¾ size; special at **$6.75** dozen.

Flemish Linens, satin finish, Cloth and Napkins; a variety of very handsome patterns; priced as follows:
Table Cloths, 8-4 size; special at **$4.00.**
Table Cloths, 8-10 size; special at **$5.00.**
Table Cloths, 8-12 size; special at **$6.00.**
Napkins, 5-8 size; special at **$4.15** dozen.

SHEETS AND PILLOW CASES

340 Dozen Hemmed Sheets of standard quality white muslin; extra heavy; size 72x90; regular price 72c; in this sale at ..... **.60**
Hemmed Sheets—81x90; regular price 80c, special at **68c.**
Hemmed Sheets—81x99; regular price 95c; special at **82c.**
6000 Dozen Extra Quality Sheets—
Special 54x93½, at **70c**; 54x99, **75c**; 63x93½, **80c**; 72x90, **77c**; 72x93½, **90c**; 81x90, **85c**. 81x93½, **$1.00**; 81x108, **$1.15**; 90x90, **95c**; 90x93½, **$1.08.**

PILLOW CASES.
200 Dozen Extra Quality Pillow Cases—
Special 42x38½, at **14c** and **24c** each; 45x38½, **18c** and **26c**; 50x38½, **19c** and **30c**; 54x38½, **21c** and **34c.**
1,000 Dozen Standard Quality Muslin Pillow Cases, 45x36; special, each ..... **.12**
Hemstitched Linen Sheets and Pillow Cases, Scalloped Sheets and Pillow Cases, in a full variety at low prices during this sale.

TOWELS BY THOUSANDS

GERMAN, AUSTRIAN AND IRISH MAKES.
Including the old famous **Meadow Bleach** and **Old Bleach Towels**, for which we are sole agents in New Jersey.
250 Dozen German Linen Hemstitched Huck Towels, strictly pure linen; a variety of designs to choose from; special priced **25c.**
$2.75 the dozen.
200 Dozen German Linen Hemstitched Huck Towels; pure linen damask border; fine for **35c.**
$4.00 the dozen.
Extra Large Size Hemstitched Huck Towels and Pure Linen Damask Towels, with damask border; priced at **50c.**
$5.50 the dozen.
Old Bleach Hemstitched Huck Towels, pure linen; assorted designs, at **59c.**
$6.00 the dozen.
Meadow Bleach Linen Huck Towels, extra fine; a variety of designs; upward from **75c.**
Extra Fine German Damask Towels; large size; handsome patterns, **59c.**
Turkish Bath Mats in almost endless variety.
Guest Towels; hemstitched and scalloped; both cotton and damask; a very full variety, all at **cut prices.**
Turkish Towels in all wanted sizes, for hand or bath; prices from **8c** to **$1.00.**
50 dozen Extra Large Size Hemmed Turkish Towels, at, each, **25c.**
60 Dozen Large Sized Hemmed Turkish Towels, extra heavy, good quality; special, each **15c.**
150 Dozen Fringed Turkish Towels, special, each **8c.**
2,000 Hemmed Dish, Glass and Roller Towels, ready for use, priced as follows—
Dish Towels, each **14c.**
Glass Towels, each **16c.**
Roller Towels, **38c** and **40c.**

TABLE CLOTHS AND NAPKINS

Round Scalloped Table Cloths.
48 inch, **$3.98** and **$4.50**; 54 inch, **$4.25** and **$4.75**; 60 inch, **$5.00**; 60 inch, **$5.75**; larger sizes, **$7.50, $9.50, $11** upward.
Square Scalloped Napkins.
Lunch size, **$3.98, $4.98, $5.50** upward.
Hemstitched Cloths, Double Damask.
8-4 cloth at **$3.50** and **$4.25**; 8-10 cloth at **$4.75** and **$5.75** each.
Hemstitched Napkins.
20 inch size, **$4.50** the dozen; 22 inch size, **$5.75** the dozen; 24 inch size, **$7.50** the dozen.
Hemstitched Sets.
8x4 cloth and 1 dozen napkins, **$4.50**; 8-10 cloth and 1 dozen napkins, **$5.48**; larger sizes from **$7.25** to **$25** the set.
New Designs in Colored Lunch Sets and Separate Cloths.
Tied Fringed Doilies, $1.20, $1.39, $1.85 the dozen.
Hemstitched Lunch Napkins at **$1.75, $2.50, $3.50** the dozen and upward.
Lunch Cloths and Table Tops, 75c to **$3.25** each.
Silver Bleached Table Cloths, $2.35, $2.75 and **$3.25** each.
Bleached Napkin Special.
98c, $1.20, $1.39, $1.59 up to **$10** the dozen.
Half-Bleached Napkins.
$1.00, $1.39, $1.75 up to **$3.98** the dozen.
600 Irish and Scotch Linen Pattern Cloths.
8-4 size, bleached, **$1.50, $1.75, $1.95** each; 8-10 size, bleached, **$2.25, $2.59, $2.98** each; 8-12 size, bleached, **$2.59, $3.25, $4.00** each.
60 Pieces Bleached Table Damask
All linen, special, **75c, 90c, $1.10** the yard.

Do you realize that Spring is here, and within a few days you will be forced to lay aside your heavy garments for those more suitable?

Why not prepare yourself for the change of climate, and place your order now for a strictly high-class tailored light weight suit or overcoat. It takes time to make good clothes and make them right; therefore, an early call will prove profitable to you.

If you are particular about your clothes, here is the place for you to get finest materials, keen craftsmanship, and perfect fit at a price in keeping with your purse.

Fancy striped blues, plain blues, conservative grays, and the much talked about cassimeres and tweeds are well represented amongst the complete line now awaiting your inspection.

Rogoff, the Tailor
110 WEST SECOND STREET.
Next to Plainfield Theatre.

SMALLEY BROS.
147 North Avenue.
BUTCHERS
CHOICE MEATS.
GAME IN SEASON.
ROASTING AND BROILING CHICKENS A SPECIALTY
BERKSHIRE PORK AND SAUSAGE
Orders called for and delivered.
Telephone 83-A.

A. H. ENANDER,
Sanitary Plumbing Gas Fitting
Steam and Hot Water Heating
Contractor for Sewer Connections
125 WATCHUNG AVE.

JOHN WINZENRIED'S
Storage Warehouse
316-318 WEST FRONT ST.
Separate Rooms—Clean and Dry.
Furniture removed with care.
Tel. 660-R. Residence 312 Lee place.

HOTELS.

WETUMPKA INN
301 E. Seventh St. 'Phone 1369-W.
Refined boarding house with hotel accommodations and service. All improvements. Private baths. Bell service. Hot water heat, etc.
G. T. Hulling, Prop.

HOTEL WALDORF
EAST FRONT STREET.
HENRY WINDHAM, Prop.
Gottfried Kruger's Extra Beer on draught. Imported Wines, Liquors and Cigars. Hotel accommodations and private Dining-Room.

G. J. WEINMAN CAFE
213 Park Ave., Tel. 524-J

HOTEL KENSINGTON
NORTH AVENUE
UNDER NEW MANAGEMENT
HOUSE THOROUGHFY RENOVATED
SUNDAY DINNER From 12:30 to 2 P.M. 50c

THE
Hotel IROQUOIS
Conducted on the European Plan
Park Ave. and Second St.

JOS. F. BURKE
Successor to Mrs. John Brown
General Contractor and Grader
Cesspools and Vaults Cleaned
Satisfaction Guaranteed.
Positively the only odorless Excavator in the City.
Estimates cheerfully given.
Leave orders at
J. T. Vail's, North avenue, Phone 204
Postoffice Box 718.
For prices address
FRANK BURKE, Manager.
718 Monroe Ave. 'Phone 145-R.

DRUGGISTS.

WE ASSUME THE RISK
There is no promise exacted or formality expected when you accept our offer of money back for the asking, if REXALL HAIR TONIC fails to give you satisfaction. Put us to the test today. We will assume all risk. TWO SIZES 50c and $1.00
MILLER'S PHARMACY
Park Ave. and Fourth St. Tel 203.

Hodge's Pharmacy.
Y. M. C. A. Building.
BELLE MEAD SWEETS.
Tel 602

Emil Thompson
FORMERLY WITH JACK HORNER
NEW and SECOND-HAND BICYCLES
Repairing Promptly Done
Vulcanizing a Specialty
93 Somerset Street
Corner Lincoln Place

PLAINFIELD WINDOW CLEANING CO.
H. MERSTRICH, Prop.
Stores, Offices, Private Residences, New Buildings, Cleaned, Scrubbed and Oiled. Office, 145 East Front Street. Tel. 864-J.

"What's in a Name,"
Dads now will change
The birthday book
Of children who were
Named for Cook.
But there are some
Who would be leary
Of naming kidlets
After Peary.

—Advertise in The Daily Press.

This Company has the resources, organization, and connections which enable it to be of the utmost service to corporations, firms and individuals whose business it desires and to whom are extended the facilities acquired through eight years of service to the business community.

THE PLAINFIELD TRUST COMPANY

Capital & Surplus over $300,000.00

Deposits over $2,800,000.00

SUPERIOR STORAGE FACILITIES

for Silverware or Valuable Packages and

Ample Accommodation

for Large Boxes, Trunks, Chests and Cases may be found here with reasonable charges.

SAFE DEPOSIT BOXES ALSO

For persons planning a trip abroad we issue

Travellers' Cheques

CITY NATIONAL BANK

THAT

SWELL SPRING and SUMMER SUIT

LADIES, if you want it made to your order and to your satisfaction, in THE PREVAILING STYLES, with a guaranteed fit, come here WHERE FASHION REIGNS SUPREME.

S. Weintrob

LADIES' TAILOR AND FURRIER

409 WATCHUNG AVE.

PLAINFIELD, N. J.

AMUSEMENTS.

PROCTOR'S

"THE BIJOU DREAM."

Proctor & Sanderson—Managers.

Films D'Art and Comedy.

Entire Change Monday & Thursday.

FOR TODAY & NEW PICTURES.

Alroma-Zoeller Troue, comedy acrobats; Edith Harche & Co., sketch, "In the Realm of Opera;" King & Edwardes, the two prevaricators; Tills Marionettes, for the children.

Ballad Concert

ALL ENGLISH SONGS

Finest New York Artists

High School Auditorium

Tuesday Evening, APRIL 12th

For benefit Anti-Tuberculosis Camp. Tickets at Armstrong's and at the door. 4 11 2

Ministers to Meet.

The Plainfield Ministers' Association will meet at the Seventh-Day Baptist church, Thursday afternoon at 4 o'clock. Rev. Dr. C. E. Herring is expected to speak on "Palestine."

—Use Press want ads. They pay.

O'NEILL-ADAMS Co

1868 (Established 42 Years) 1910

Lowest Prices for Standard Goods in Greater New York

Five Hundred Parlor Suites

Every Suite We Have on Our Four Great Floors

25% to 50% Below Regular Prices,

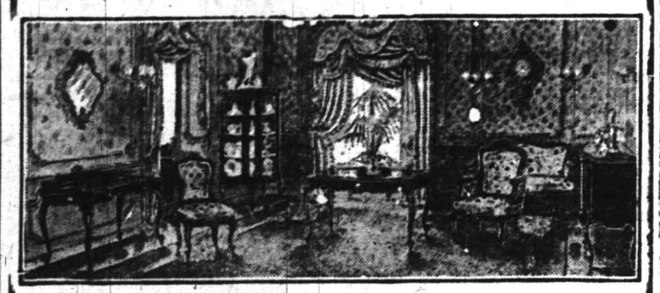

Tuesday, Wednesday and Thursday,

Adams Building—Third and Fourth Floors.

Summer is just around the corner and Parlor Suites don't sell when the mercury soars to 90. We prefer to sell these now when there's a good, stiff demand for them, when every sale will make a friend for this house, rather than to hold them until later, when your interest is slack.

So we have reduced all Parlor Suites in our enormous stock and put them in this sale.

The designs are all new, the frames are beautifully made and finished, and the upholstery is in silk damask, silk velour, beautiful and wonderful tapestries—what is known as *panne* silk plush and velvet.

This is probably the best opportunity that has ever been offered in New York to buy a thoroughly reliable Parlor Suite of furniture at so little a price.

Here are just a few examples of hundreds of ways prices will range during this sale:

$245	3-piece Gold Parlor Suite	$150
$232	3-piece Gold Parlor Suite	$150
$410.25	4-piece Panne Parlor Suite	$307.69
$90	3-piece Panne Plush Parlor Suite	$65
$38.50	3-piece Damask Parlor Suite	$25
$75	3-piece Panne Parlor Suite	$56.25
$78.75	3-piece Silk Plush Parlor Suite	$59.06
$95.25	3-piece Silk Plush Parlor Suite	$71.44
$74.50	3-piece Silk Plush Parlor Suite	$55.88
$78.75	3-piece Silk Plush Parlor Suite	$59.06
$70	3-piece Silk Plush Parlor Suite	$52.50
$101.50	3-piece Silk Velour Parlor Suite	$76.13
$30	3-piece Silk Plush Parlor Suite	$20
$60	3-piece Tapestry Parlor Suite	$40
$61.25	3-piece Silk Plush Parlor Suite	$45.94
$187	5-piece Tapestry Parlor Suite	$125
$243	3-piece Silk Damask Parlor Suite	$182.25
$97	5-piece Tapestry Parlor Suite	$65
$185	2-piece Gold Parlor Suite	$92.50

The Club Plan

Any of these Suites may be bought on the Club Plan by club members or by people who want to become club members.

Buying on the Club Plan is similar to buying a house—you pay something down and then, instead of paying rent, you pay the price of what you buy in weekly or monthly payments. This has this advantage:

No Interest Is Charged.

Club members are permitted to take advantage of reduced prices. In other words, club prices are the lowest prices at which we sell for cash, and you pay after you have the Furniture in use.

Before 12 o'clock each day we give double Surety Stamps, and single Surety Stamps are guaranteed to be worth 2½ per cent. on any purchase you make.

Sixth Ave. 20th to 22d St. Sixth Ave 20th to 22d St.

Bonn's 140 WEST FRONT ST

Millinery

Our assortment of untrimmed Straw Hats—of Leghorn, Chip, Milan, Java, Jap, Neapolitan, Hemp, Hair, etc., embraces every desirable shape, $1.25, $1 75 to $7.50 each.

All the new Flowers, Foliage, Wheats, etc., the choicest variety we have ever displayed, some exceptionally good values at 25c, 39c, 50c and 75c.

Rough Straw Banded Sailor Hats, wide brims, $1 each. Others Mushroom, side roll or roll all round, $1.50, $1.95 and $2.25.

SPORTS
News and Notes

By George E. Firstbrook

N.P.H.S. STARTS OFF WITH A VICTORY

North Plainfield High's baseball warriors opened the season on Saturday afternoon at Bound Brook with a 9 to 3 victory over the high school combination of that place. Despite the bad condition of the field the borough athletes put up a fast article of ball. C. Smith baffled the Bound Brook nine with a fine assortment of curves and Percy Bailey distinguished himself by rapping out a brace of doubles. Stine also caught a steady game behind the bat. The score:

N. P. H. S.

	R.	H.	PO.	A.	E.
W. Taylor, 2b	2	3	2	0	0
Townley, cf	1	1	0	0	0
H. Smith, lf	0	2	1	0	0
P. Bailey, ss	0	2	0	3	2
C. Smith, p	2	2	0	2	0
Conroy, 3b	0	1	3	2	0
Stine, c	0	0	8	2	0
Dunning, rf	1	0	2	0	0
Adams, 1b	1	0	5	2	0
Pierson Bailey, 1b	2	0	6	0	0
Totals	9	11	27	11	2

Bound Brook.

	R.	H.	PO.	A.	E.
VanZandt, ss	0	0	1	1	2
Rose, 2b	0	0	2	0	0
Frezza, lf	1	1	1	0	0
Tegton, 3b	1	2	3	2	0
McNabb, c	1	0	4	2	0
Gillespie, 1b	0	0	13	1	1
Hall, cf	0	2	3	0	0
Mathews, rf	0	0	0	0	0
Koechlein, p	0	0	0	7	0
	3	5	27	13	3

N. P. H. S. 0 0 2 0 0 4 1 2 0—9
Bound Brook 1 0 0 1 0 1 0 0 0—3

PLAINFIELD HIGH IS BEATEN BY BROOKLYN

The Boys' High School baseball combination of Brooklyn visited town on Saturday and defeated the P. H. S. aggregation by the score of 7 to 5. The visitors won out in the ninth inning when they scored three runs on some timely hitting. The performances of the pitchers were especially meritorious, Deutsch, the Brooklyn twirler, fanning twelve men, and Van Zandt, the local flinger, striking out ten men. The line-up:

P. H. S.—Lidgate, catcher; Van Zandt, pitcher; Nash, first base; Bristol, second base; Zerega, third base; Clarke, short stop; Riffert, left field; Runyon, right field; Doane, centre field.

Brooklyn — Kincchey, catcher; pitcher; Kelly, first base; Bristol, second base; Selig, third base; Taber, shortstop; Leeds, left field; Van Reper, right field; Klubel, centre field.

P. H. S. 0 0 0 2 0 1 2 0 0—5
Brooklyn 0 1 1 0 2 0 0 0 3—7

Umpire, Brokaw.

Netherwood Juniors Victory.

The Netherwood Juniors triumphed over the Laurel A. C. on Saturday afternoon by the score of 18 to 17 in a ten inning contest.

LEAL'S WIN SERIES WITH THE HILLSIDES

Leal's School Juniors won the deciding game in the series with the Hillside Juniors in a eleven inning battle on the cricket grounds Saturday afternoon. The score was 7 to 6. Holstein, of the Hillsides, distinguished himself with some heavy hitting and Day and Dickinson starred for Leals. The line-ups:

Hillside Juniors—D. Mellor, Parven, pitchers and third base; W. Mellor, catcher; Holstein, first base; Borden, second base; Depew, shortstop; Lewis, right field; Coyle, centre field; Green, left field.

Leal's Juniors—Day, pitcher; Stevenson, catcher; Lyons, first base; Dickinson, second base; Stuart, shortstop; Faber, third base; Camble, right field; Brown, left field; Moore, centre field.

Leals 1 0 0 2 0 1 1 0 0 1 1—7
Hillsides 1 2 0 0 0 0 0 2 0 1 0—6

Umpires, Coyle and Beaton.

AALHOLM WAS STAR BASKETBALL PLAYER.

A. Aalholm was the star performer on the Y. M. C. A. basketball team last season, while second honors went to Paul Collier, and Linke ranked third. In the individual records as compiled by Manager George L. Listman, Aalholm secored a total of 261 points in the twenty-two games he played; 238 points being scored on field goals. Collier totaled 191 points and Linke 122.

Plainfield Defeated.

The Plainfield Association Football Club was defeated by the Eureka A. A., of Newark, at the latter place, Saturday afternoon, by the score of 3 to 2. The Eurekas during the entire first half, gave a fine exhibition of football and proved too much for the Plainfield boys.

Park Golf Club Opening.

The Park Golf Club held its formal opening Saturday, when a number of members visited the course and enjoyed general play. There was an informal tea at the clubhouse. The regular competitions will be started later in the month.

New Market Juniors Win.

The New Market Juniors defeated the F. C. C. on Saturday by the score of 7 to 4 in a hotly contested game.

(Other Sporting News on Page 3)

CHICKENS RESPONSIBLE FOR A DAMAGE SUIT.

Monte Knight, a New Market farmer, has instituted a suit in tort for $200 against Julius Dickett, another tiller of the soil in that vicinity. Knight claims that Dickett's chickens have damaged his strawberry beds considerably and the suit is brought to recover the alleged loss.

The case will be heard before Justice Clark T. Rogers at New Market Wednesday, April 20. Justice Von Minden is attorney for the plaintiff.

Miller Fined Five Dollars.

John Miller was fined five dollars by Recorder Dolliver in the borough police court this morning on the triple charge of drunkenness, disorderly conduct and resisting arrest.

The Rasores Meeting.

The Rasores will meet tomorrow morning with Mrs. George H. Frost, Watchung avenue. The subject will eb "Francis Parkman."

Thomas A. Wise and Douglas Fairbanks in "A Gentleman from Mississippi," at New Plainfield Theatre tonight.

AMUSEMENTS. AMUSEMENTS.

PLAINFIELD THEATRE

PROCTOR & SANDERSON Mgrs.

TONIGHT

William A. Brady and Joseph R. Grismer announce

THOS. A. WISE and Douglas Fairbanks

And the Entire Original New York Cast in

A GENTLEMAN FROM MISSISSIPPI

On the Occasion of Its Premiere in Washington Two Years Ago, President Roosevelt Said—"IT'S A CORKER."

PRICES $1.50, $1.00, 75c, 50c, 25c.

SATURDAY—MAT. AND NIGHT—APRIL 16

The Black Patti Musical Co'dy Co. Presenting the Topical Musical Success "A Trip to Africa"

Including Sissieretta Jones (the original Black Patti) and "Jolly" John Larkins together with a great supporting company

PRICES—Mat. 25c, 35c, 50c. Night 25c, 50c, 75c, $1.

1910 Marion-Flyer 35 H. P. $1,850

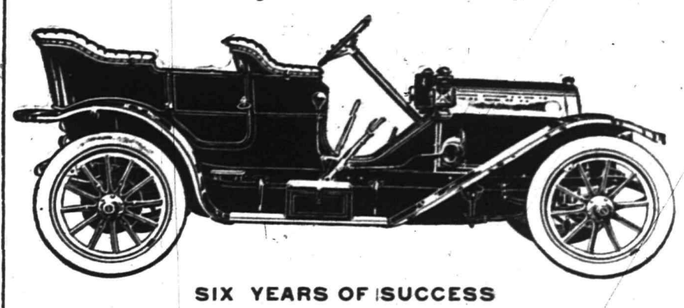

SIX YEARS OF SUCCESS

A big handsome, roomy and comfortable Car, very quiet, speedy and powerful, an exceedingly strong and well built car. We sold seven 1909 Marions last year in this city, all of which are giving the very best of satisfaction. DELIVERY ONE WEEK.

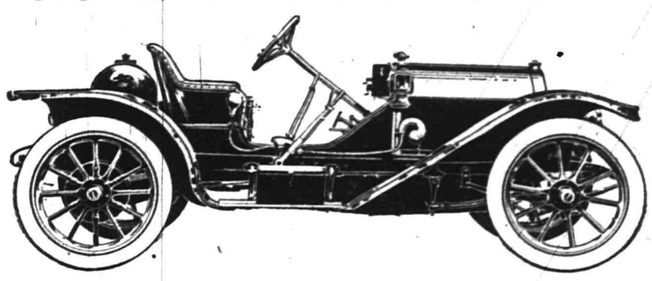

Guaranteed to Make 65 Miles Per Hour

An exact duplicate of the car that finished third in the 24-hour Brighton Beach Race.

LET US DEMONSTRATE IT TO YOU

A. C. THOMPSON AUTO CO.

413 PARK AVENUE TEL 1510

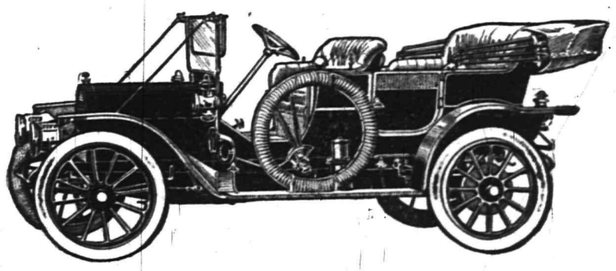

TOP AND WIND SHIELD EXTRA

FOUR-CYLINDER REO $1,250

Thirty horse-power—50 Miles an Hour—An ENGINEERING VICTORY

It is comparatively easy for a maker to build a car that will "do things" if he puts enough money and weight into it. But money is money, and weight is money, too—money for big and quickly worn-out tires, money for more fuel and expensive maintenance.

The Reo is a triumph of engineering. Mr. R. E. Olds is a genius at doing that very difficult but useful thing—making a car of very high quality at low cost. The Reo is full of cost where cost earns its money, and full of economy where economy counts. It has the remarkable get-there-and-back ability of every Reo ever built; it is powerful, light, buoyant, graceful, efficient, comfortable.—Let us demonstrate.

C. B. Brokaw Auto Co.

147-151 EAST FOURTH STREET. PLAINFIELD, N. J.

AGENTS ALSO FOR LOCOMOBILE, NATIONAL, PREMIER AND MAXWELL

Table Linens, Towels, White Goods, Ginghams, Underwear and Hosiery at

PUTNAM & DEGRAW'S

APRIL TWELFTH.

1777—Henry Clay, statesman, called the "great pacificator," born; died 1852.

THE DAILY PRESS.

Established May 10, 1887.

PLAINFIELD, NEW JERSEY, TUESDAY, APRIL 12, 1910.

Two Cents a Copy—$5 a Year.

THE WEATHER.

Fair tonight, cooler with frost in the interior; Wednesday, fair, light to moderate northeast to north winds. Maximum, 68; minimum, 42.

AGREED ON TAX BUDGET

Appropriations for the Various Departments Fixed for Year.

DETAILED GIGURES ARE GIVEN.

Exclusive of Fire, Poor, Library, School, State and County Taxes, the Combined Taxes Is $78.000.

The annual tax budget for 1910, which was presented at the adjourned meeting of the Common Council and passed on two readings, last night, was the principal business considered. Although increased amounts were granted in some instances, the general amount to be raised the coming year by general taxation, exclusive of all State, county, school, fire, poor and library, is $78,000, which is $1,000 less than last year.

The amount given the street department is $40,000, an increase of $5,000. The fire department is given $37,000, an increase of $3,000. The sum of $2,500 is appropriated for the Shade Tree Commission, an increase of $250. The police department will receive $28,000 the same at last year. The sum of $8,500 is appropriated to the poor department, but in this is included $1,500 for Muhlenberg Hospital for the care of the indigent poor, a contract having been made with the Board of Governors for that amount, and an extra $500 for the poor department. An extra $500 is given the street lighting department, the appropciation being $16,000.

The Board of Health is given $7,500, the same at last year, while an extra appropriation of $1,000 for the use of the Playground Commission is granted.

The detailed figures for this year and last year follow:

1910—general purposes, $38,000, decrease of $2,957.50; streets, $40,000, increase of $5,000; interest on brick pavement bonds, $1,395; interest on police bonds, $1,125, decrease of $22.50; principal on police bonds, $1,000, increase of $500; interest on fire house bonds, $675; sinking fund, account fire house bonds, $1,300, increase of $100; interest on school bonds, $11,853, increase of $100; principal on school bonds, $1,000; interest sinking fund, Darrow avenue school, $1,925, increase of $975; Shade Tree Commission, $2,500, increase of $230; Playground Commission, $1,000, extra appropriation. This totals $101,755, an increase of $6,945, in these specific items. In addition there are the following appropriations:

Street lighting, $16,000, increase of $500; principal sewer bonds, $6,000; interest on sewer bonds, $9,250, decrease of $2,250; poor, $8,500, increase of $500; public library, $7,500; fire department, $37,000, increase of $3,000; police, $28,000. At present it is not known what the local and State school and county tax will be and until that time the sum total cannot be determined.

1909—General purposes, $40,957.50; streets, $35,000; interest on brick pavement, $1,395; interest on police bonds, $1,147.50; principal on police bonds, $500; interest on fire house bonds, $675; sinking fund on account of fire house bonds, $1,200; interest on school bonds, $9,675; principal on school bonds, $1,000; interest on sinking fund, Darrow avenue school, $950; Shade Tree Commission, $2,270; which totals $94,770. The other items which go to make up the general budget are as follows:

Street lighting, $15,500; principal sewer bonds, $6,000; interest on sewer bonds, $11,500; poor, $8,000; public library, $7,500; fire department, $34,000; local school, $62,000; State school, $59,604; county, $73,403.

After the ordinance was passed on two readings it was ordered engrossed and advertised an will come up at the next meeting for final adoption.

For Shooting at Chickens $5.

Ralph Mathew, of 312 East Fourth street, was fined five dollars in the city court by Judge Runyon this morning for discharging firearms within the city limits yesterday. According to Mathew's story he has been annoyed by his neighbor's chickens and took a shot at them with a shot gun to the imminent peril of neighbors of East Fifth street. He will not repeat the performance.

Another Chimney Fire.

Hose Company No. 1 and the Hook and Ladder Company were called out at 7:45 o'clock last evening to put out a chimney fire at the home of George Meyer at 1433 Willover street. There was no damage.

—Mr. H. A. Todd has received a model 16, 1910 Buick. Kent Bender agent. ***

THIS BLACK SNAKE WAS A GOOD SCRAPPER

Oh, you black snake! Here's the first serpent yarn of the season, and if there are any "Doubting Thomases" who desire to corroborate the tale, just call at the office of William Jeffery, and gaze on the dead reptile, which was a factor in a furious battle in the vicinity of Berkeley Heights yesterday afternoon. It measures eight feet five inches in length.

Michael Accunzi, who is employed by Mr. Jeffery, at Berkeley Heights, on his return to the Jeffery bungalow from the Bolton Hall colony, encountered the large snake. The snake was evidently in a vicious mood for it coiled and struck at Accunzi several times. At the sixth "strike" the reptile partly coiled itself around Accunzi's left leg, but fortunately the Italian had a stiff pair of leather leggings on, which prevented the snakes fangs from penetrating to the leg.

Accunzi in a state of fear made a desperate effort to free himself by stepping on a portion of the snake's body, and succeeded. The snake then started on a merry wiggle down the turnpike, but Accunzi, picking up a club started in pursuit, and after a sprint of fifty yards he dealt the reptile a telling blow and broke its back. That ended the battle.

Snake lovers who are interested will have an opportunity of seeing the reptile for the next three days at Mr. Jeffery's office.

ROUTINE TRANSACTIONS OF THE COMMON COUNCIL

It was exactly 8:30 o'clock last night when the adjourned meeting of the Common Council convened and after remaining in session a half-hour, the members took a recess which lasted nearly an hour, to discuss matters pertaining to the tax budget. Later in the evening another recess was taken to allow Mr. Buxton to prepare a resolution.

Among the unimportant business considered was a petition for sidewalks on Berkeley avenue, between Denmark and Ravine roads, which was referred to the proper committee. Adam Fritz in a petition, asked the Council to either lease or sell him the city garbage disposal plant on DeKalb avenue. He wants to use the place to raise chilckens. The matter was referred to the proper committee.

The Board of Directors of the Public Library and Reading Room certified that it would require $7,500 for the coming year and that amount was granted by a resolution offered by Mr. Buxton.

Rev. B. M. Bogan, pastor of St. Mary's church, asked for permission to remove some old buildings at West Sixth and Liberty streets in connection with new construction work at that place, and the petition was referred to the fire and building committee with power.

A communication received by the Board of Healthl from H. C. White, of the Plainfield Protective Association, relative to unnecessary noises made by the trolley cars, was referred to the Council and was referred to the committee on laws and ordinances.

Mr. Buxton presented the papers of agreement between the city and Muhlenberg Hospital in which the Board of Governors of the hospital offered to care for the city's indigent poor for the coming year for $1,500 and Mr. Buxton then offered a resolution which das adopted, accepting the offer.

During the recess taken to discuss the tax budget, considerable time was taken up considering the salary of Jacob Dunham, the janitor of the building. He was receiving $35 a month, but had informed the finance committee that he could not live on that wage. He asked for an extra $10 a month, and it was granted after the Council had a talk with Mr. Dunham. The increase dates from January 1 last. Later Mr. Dunham publicly thanked the Council for granting his request.

The bond of Tax Collector W. R. Townsend was presented by Mr. Buxton, having been approved by Corporation Counsel C. A. Marsh and was ordered recorded. On motion of Mr. Clay the hack ordinance was passed on the third reading, and is now in effect.

Dog Scratches Boy's Face.

Lawrence Bruce Force, the two and half year old son of Mr. and Mrs. A. E. Force, of West Front street, was scratched in the face by a dog owned by W. J. Dealaman, a neighbor, while playing about his home yesterday afternoon. While the scratches were not considered serious, Mr. Force decided to be on the safe side and had Dr. P. B. Cregar cauterize the wounds.

LAND SYNDICATE WANTS ALBERT STREET EXTENDED

Notwithstanding the Plainfield Park associates have failed to come to an agreement with either the municipal authorities of the city or borough regarding the establishment of a public park in the West End of the city and borough, the Common Council, at its adjourned meeting, last night, received a petition from the syndicate, asking that Albert street be opened up across Green brook. It was stated that the freeholders are willing to erect a new bridge over the brook at this point, where the old one stood a few years ago.

The councilmen are not likely to favor the improvement, however, for there is a movement on foot to open up Dunellen avenue, and erect a bridge over Green brook at that point to connect Myrtle avenue in the borough.

Albert street has been closed and used for farming and pasturing purposes since 1881, the year that the old bridge was washed away and it has been fenced in on both Dunellen avenue and Greenbrook road. It seemed to be the opinion last night that the asked for improvement would be solely for the benefit of the park Syndicate. The petition was referred to the street committee.

FLY PEST ILLUSTRATED; DANGER MADE PLAIN

One of the interesting features of the moving pictures at Proctor's theatre yesterday was the set showing up the house fly in its most pernicious form as a disease carrying nuisance and menace. Magnified more than a thousand times the pest assumes a most repugnant form and easily convinces the observer that indeed the possibilities for spreading contagion have not been exaggerated.

From the laying of the eggs on putrid meat until the full grown fly is seen only eleven days elapse and the process of turnng from egg to maggots, through the pupae period, the first appearance wingless and lastly the full winged fly, potential with possibilities of danger to health, all were illustrated in a manner to make one shudder at what a decade ago would not have been believed possible. The heretofore harmless insect is seen taking syrup from a needle then the tongue with which the syrup is lapped up from the point was followed by a picture of the foot of the little fly, the foot which is so dangerous a conveyor of disease germs.

Shorn of all the technical names and attributes the common house fly is the most pernicious enemy of mankind in this country and knowing this people ought to leave nothing undone which will tend to eliminate the danger. Several remedies have been used in the past, but a good preventive is still better. Leave no garbage in or around your premises. Burn it. Do not let any of the food to be eaten by your family be exposed to the attacks of the fly. Then keep the flies out of the house altogether if you can possibly do it and never eat food that has been exposed to the visits of the insect.

OPPORTUNITY FOR SOME ONE TO RAISE SOMETHING.

Here is an opportunity for some one. A woman well known in this city and North Plainfield owns an acre of land at the head of Prospect avenue, on the Rahway road, and believing that this plot of ground could be profitably used by some deserving person has authorized the Daily Press to announce the fact that she will allow such a person to occupy the land for cultivation of garden truck, poultry raising, or some other good purpose without charge, the only stipulation attached to the offer is that the user of the ground shall be a resident of this city and in need of some such piece of land.

The applications for the piece of ground may be addressed to "Opportunity," in care of this office.

Charles C. Zimmer's Funeral.

The funeral services of Charles C. Zimmer, who died at East Orange on Sunday, will be held tomorrow afternoon at 3 o'clock at his ate residence, 205 Amherst street, that city, the services being conducted by Rev. Warren Giles, pastor of the First Reformed church. The interment will be at the convenience of the family, the remains being laid to rest in Hillside cemetery.

Purchase Another Drug Store.

Cadmus Brothers, the druggists have purchased the old established Patterson pharmacy at Bayonne, making two pharmacies at Bayonne and one in Plainfield now being conducted by the firm.

YEAR'S INCREASE 2,000

Royal Arcanumites Hear Good News in Statistics of the Order.

MEETING IN COWARD'S HALL.

Entertainment and Refreshments at Enjoyable Meeting of Members and Their Families.

Greenbrook Council, No. 1125, Royal Arcanum, enjoyed a social time in their temporary quarters in Coward's hall last night at which there was a large attendance. Speeches were made by Grand Regent Theodore Class, of Westfield, and Deputy Grand Regent Colby, also of Westfield, in which the amazing growth of the organization was commented upon.

During the past year the Royal Arcanum in the State has made a net gain of over 2,000 members, and according to R. A. statistics this State is second to Illinois in point of membership.

Deputy Grand Regent Colby in his speech complimented Greenbrook Council upon its splendid showing and in fact was optimistic about all the other councils in the State. Nowhere, he said, has there been the enthusiasm shown as here. The interest of the individual members is shown by their work for the good of the order and the greater the influence brought to bear on the advantages of protection the larger will become the enrollment among the people who desire to see that their families are properly provided for in event of the catastrophe of death over-taking the breadwinner of the family. Mr. Colby's speech was received with cheers.

Grand Regent Class also spoke on the pre-eminent position among fraternal organizations which the Royal Arcanum has taken in recent years and brought to the attention of the members and their friends present the splendid record in which he personally took so much pride. There is no greater opportunity for a man to show his devotion to his offspring than to provide for their maintenance in event of his demise, and it not only shows good sense but a desire to do the right thing.

A fine program of musical entertainment followed the speeches in which Mr. and Mrs. Charles Hall, Mr. and Mrs. Edward Shearer, William Force and others entertained the company. Refreshments rounded out one of the most enjoyable evenings in the history of the council.

$1,925,000,000 WILL EVANGELIZE THE WORLD

Henry W. Herrmann made an earnest appeal for support in the Layman's Missionary Movement at the First Baptist church last night where the Men's Club of that congregation entertained the members of the Men's Bible Class. Mr. Herrmann in the course of his remarks referred to the rapid growth of the movement and presented some interesting figures.

He declared that $55,000,000 annually is necessary to evangelize the world in one generation. He said that this would require thirty-five years, which he said would bring the tital cost of evangelizing the entire world up to $1,925,000,000.

Referring to foreign missionary work Mr. Herrmann declared that all of this country's churches should lend their financial support, as the United States owes its present standing among the countries of the world, as due to the results of foreign missions established here when the country was in its infancy.

John O'Hara, of Bound Brook, rendered several pleasing vocal selections, and Professor Phelps presided at the meeting.

An Extension to Telephone.

An extension telephone station will be installed at the Board of Health office, in accordance with a resolution offered at the adjourned meeting of the Common Council last night. The New York Telephone Company was instructed to make the improvement and the yearly rental will be $6.

The Bishop to Visit Here.

Bishop Scarborough will visit Plainfield on Sunday. In the morning he will confirm a class at Grace church, and in the afternoon he will confirm a class of fifteen at the Church of the Heavenly Rest. He will confirm another class at Holy Cross church in the evening.

—Advertise in The Daily Press.

ASSAULT AND BATTERY CASE IS PUT OVER

The assault and battery case of G. H. Underhill against Freeman Strait, the two Watchung men who engaged in a serious quarrel on Saturday night, was down for a hearing before Justice Snape yesterday afternoon, but was put over until Thursday afternoon at the request of Strait.

From what could be learned yesterday Underhill charges Strait with hitting him on the head with a horse whip. As soon as this charge is disposed of, Strait says he will assume the aggressive and have Underhill answer to the charge of trying to hang him. Strait declared yesterday that a Trenton lawyer will represent him at the hearing on Thursday.

Strait appeared at the hearing in company with his wife. He carried a cane and limped considerably. Strait claims that in the fracas on Saturday night Underhill was responsible for the dislocation of his right knee.

Underhill, in talking to a Daily Press reporter, did not attempt to deny the "hanging" charges of Strait. "Yes," said Underhill, to a question put to him by the reporter, "I called to my son, saying, bring the rope and we will rope this fellow and take him to Plainfield."

BUSINESS MEN ENJOY DINNER AT Y. M. C. A.

The semi-annual dinner of the business men's department of the Y. M. C. A., which was conducted in association hall last night was one of the most enjoyable "feasts" and social sessions yet held by the members of that department. Twenty-five members enjoyed the repast. George C. M. Smith was chairman of the committee of arrangements and the dinner was served under the direction of Mrs. Johnson.

Harry C. Runyon, president of the department, acted as toastmaster. Mr. Runyon was in a "knocking" mood, the members of the basketball teams coming in for a big share of his attention. Addresses were made by Secretary Herbert E. Parker, Physical Director George L. Listman, Rev. Edwin Shaw and Lindsley Best.

EXTRAORDINARY FEAT OF A NORTH PLAINFIELD HEN.

Will wonders never cease? Will hens ever stop putting forth freaks and undermining the credulity of man? No. Not so long as Jersey remains on the map and Charlie Ellis cultivates hen fruit. Mr. Ellis lives at 151 Duer street, "over the brook," and the product of one of his hens which Mr. Ellis found in the nest yesterday afternoon bids fair to beat the record for even Jersey hens.

An egg is an egg usually, but when an egg is not an egg has been demonstrated by this hen and from last accounts she is proud of it. An unusual cackling attracted Mr. Ellis to his henhouse last evening and upon investigating the cause discovered a rather matronly bird which, has never hitherto given evidences of being freakish, creating a tremendous rumpus near a nest over which she is supposed to reign supreme. Here, palpitating with emotion, and seemingly alive, Mr. Ellis found the most extraordinary specimen of an egg, or was it, or them, eggs, or both, egg or eggs? (Gee, but this is awful). Let us call it a pair, no not a pair, a dumbbell, that's it. An egg resembling a dumbbell. Neither end was hard shell, just a jelly-like combination joined together by what appeared to be ligament which was not hollow, and in one of the knobs of the "dumbbell" laid the yolk and in the other the white, or albumen of the egg, or was it, or were they eggs?

Funeral of Mrs. Reger.

The funeral services of Mrs. Augustine Reger were held privately yesterday afternoon at the home of her daughter, Mrs. A. V. D. Honeyman, on Third place. Rev. Dr. J. S. Zelie, pastor of the Crescent Avenue Presbyterian church, assisted by Rev. Dr. E. G. Read, of this city, but formerly pastor of the Second Reformed church, Somerville, of which Mrs. Reger was a member, officiated. The burial was at Somerville.

Annual Parish Meeting.

The annual parish meeting of the First Baptist church and congregation will be held at the church tonight at 8 o'clock for the election of three trustees and the transaction of other important business. The term of service of T. S. Armstrong, J. H. Case and S. St. John McCutchen will expire at this time. A preliminary meeting of the board of trustees will be held at 7:30 o'clock.

TAXPAYERS INVITED TO WATER MASS MEETING

A mass meeting will be held Thursday night at the Plainfield theatre, West Second street, when the question of municipal ownership of the water supply will be discussed at length and explained by E. W. Bemis, deputy water commissioner of the city of New York, a man eminently qualified to discuss this question.

Inasmuch as this matter has been dangling before the citizens of the community for almost twenty years it would seem to be high time to settle it one way or the other. The election of 1905 at which time the question was presented to the people resulted in a fiasco because of a lack of intelligent appreciation of the subject ordinarily characterized as General Apathy. This cost the city a large amount of money, which was absolutely wasted, and every citizen who failed to vote on that day should be ashamed of himself and see to it that he performs his duty on Tuesday, April 19, by casting his vote.

The mass meeting is for the special benefit of those who wish to understand the questions they are to decide at the election. Creswell McLaughlin will also address the meeting and any one who fails of this opportunity to hear him will regret it. Let us all go to the mass meeting.

SEVENTY-FIFTH BIRTHDAY OF MRS. J. W. MURRAY, SR.

Mrs. J. W. Murray, Sr., was happier than ever yesterday when she passed the seventy-fifth anniversary of her birth in the company of her children and grandchildren. The event was celebrated at the home of her daughter, Mrs. A. A. Tilney, 966 Central avenue who with Mrs. Townsend Rushmore and Mrs. J. W. Sandford, two other daughters, helped to make the event one to be remembered by the whole family.

Twenty-five of the children and grandchildren enjoyed the afternoon and evening at a dinner and a quiet celebration afterwards in which the younger members enjoyed a little dance and some music.

Mrs. Murray was the recipient of many beautiful floral remembrances from friends. The carnations and roses received during the day would easily have filled an ordinary room. At the dinner the dining room was resplendant in yellow and white and the whole scene was one to claim admiration. Mrs. Murray also received a handsome traveling bag from her family besides the many congratulations.

N. P. H. S. JUNIORS ARE REHEARSING FOR PLAY.

The Junior Class of the North Plainfield High School is rehearsing for the annual play which will be presented on a date to be fixed for the latter part of next month. The name of the production is Pygmalion Galetea.

In the cast are Percy Watson, Herbert Stine, Percy Bailey, Edward Bodine, Harry Jackson, Clara Runyon, Adelalide Stiglitz, Lena Rilling and Bessie Conroy.

CHICKEN RAISING A BIG INDUSTRY.

Harry Wolseiffer, of Dunellen, has just completed a census of poultry farms in New Jersey and finds that ten million dollars are invested in this enterprise.

In addition to those who have small capital invested, there are in New Jersey according to the figures of the experts, more large poultry plants than in any other State in the union, with the possible exception of California.

James Mottley's Funeral.

The funeral service of James Mottley was conducted at St. Mary's church this morning, the mass being celebrated by Father Sciola. The service was attended by delegations of the Fraternal Order of Eagles and the Plumbers' Union. Interment was made at St. Mary's cemetery. At the grave the service was in charge of the Eagles. The bearers were Hugh Reilly, Fred Winn, Michael Higgins, Louis Feiring, Fred A. Shepherd, Walter Chandler, members of the two organizations.

Will Give a Subscription Dance.

A subscription dance will be given Friday night at Truell Hall, under the auspices of Leo Kenney, Harry W. Nash, Clarence Hand, Roland Williams and George Seavers. The committee has planned for a good time and a large number of guests have been invited.

—Advertise in The Daily Press.

ACT ON A JOINT SEWER

Mayor Sends Special Message on Subject to the Common Council.

A COMMITTEE IS APPOINTED.

Messrs. Tolles, Mygatt, Taylor and C. C. Randolph to Represent City in Negotiations With the Borough.

Mayor Charles J. Fisk at the adjourned meeting of the Common Council last night called the attention of the members to the importance of the city joining with the borough in the establishment of a sewage disposal plant. In his communication Mr. Fisk stated that the matter of removal of the present sewage disposal plant has been under discussion and investigation for the past two years and called attention to the fact that the plant is located in its present place not from choice but for the reason that at that time the city was forced to locate the plant within its limits.

"It has up to the present time served the necessities of the city," said the Mayor, "but the time has come when the city must make extensive repairs and additions at a cost of a large amount of money in order to provide for the growing requirements. The time is coming when we will have to remove the plant to a distant place, owing to the growth of the city.

"We now have the opportunity to unite with North Plainfield and other communities to accomplish this removal and secure a more up-to-date and efficient plant at a saving in cost to the taxpayers."

Mr. Fisk called attention to the fact that Sherrard Dupue, representing North Plainfield; C. A. Marsh, representing the city, together with W. J. Buttfield, president of the North Plainfield Sewage Commission and F. E. Mygatt, chairman of the public affairs committee, and the Mayor, drafted a bill, entitled an act to authorize two or more municipalities to jointly provide, maintain and operate a trunk or outlet sewer.

In the opinion of Mr. Fisk it is to the interest of the city and taxpayers to take up this matter and decide it as soon as possible. He stated that the city has surveys and estimates and that North Plainfield is ready to go ahead and the matter must be brought to the attention of the taxpayers if Plainfield is to reap the benefits of joint action. He urged that a special meeting be held within a week or two for in his opinion Plainfield should join with North Plainfield and take advantage of the plan to remove the local plant.

In this connection a communication was received from W. J. Buttfield urging similar action on the part of Plainfield before May 6, when the borough will hold a special election on the question. Later in the evening President Tolles appointed a special committee comprising F. E. Mygatt, C. C. Randolph and D. W. Taylor, with himself as a member ex-officio, to take up the sewer matter, and the communications from Mayor Fisk and Mr. Buttfield were referred to that committee.

BOROUGH FIRE HORSE PUSHED THROUGH DOOR.

Lieutenant "Allie" Fritts, of the borough fire department, had a little session of thrills yesterday afternoon while responding to the fire in the rear of Conroy's wagon manufactory on Somerset street. When the tapper sounded the horses took their places in front of the apparatus and as Fritt's was about to open the door one of the horses got restless, bolted through the door to the street. The door was considerably damaged.

It was a trying moment for Fritts, but he remained cool, and had the team under control when the middle of the street was reached.

Annual Supper and Meeting.

In connection with the annual meeting of the Congregational church and society tomorrow evening, the annual supper will be held at 6 o'clock, served by the Women's Association. At 7:30 o'clock there will be a business meeting of the Men's Club, followed at 8 o'clock by the annual church meeting, when officers will be elected and reports presented.

Mayor Fisk to Make Address.

Mayor Charles J. Fisk will address the Men's Association of the Church of the Heavenly Rest, on Thursday night. He will speak on a popular subject and it is expected that a large number of men will be present to hear him.

—P. H. Latourette, auctioneer, will sell the real estate of the late N. W. West at 15 Elm place, on Thursday, April 14, at 2 o'clock in the afternoon. See adv. ***4 12 2

A. E. Force & Co

"THE WHITE STORE"

THE STORE THAT SAVES YOU MONEY.

WE GIVE "S&H" GREEN TRADING STAMPS.

Premium Parlor on 3rd Floor.

New Wash Goods

We carry perhaps twice the stock of any merchant in this section, consisting of the very best line of staple and fancy wash goods. Every good thing that the market brings forth is here, as soon as it makes its appearance if it is good. Prices run from

10c to 59c Yard

Domestics and Linens

This department needs but slight mention here, as it is universally known that we stand unrivalled as distributors of everything that is good, staple and dependable. Muslins, Sheetings, Toweling and Table Linen are here at prices that are guaranteed always the best at the lowest price.

White Goods

This will be another white goods season, and we are fully prepared for it. We take a special pride in our stock of white goods, having in stock at the present time every good make at popular prices.

Embroideries and Laces

Such a vast variety of new patterns from Irish, German, French and American factories it would be hard to find. Let us show them to you.

VAST STOCKS of SPRING MERCHANDISE

are being displayed in every department of this great distributing emporium, making it possible through our vast buying facilities to sell cheaper than the ordinary merchant who must of necessity buy through the jobber, while we buy direct from the manufacturer.

RUGS, DRAPERIES and FLOOR COVERINGS

Every day that goes by sees a big increase in this department. The stock at the present time is the largest we've ever carried. Well known staple lines of Rugs at low prices has been instrumental in bringing this department to its present high standard. We carry only the best makes, in all the best sizes.

Floor Coverings—Linoleums for spring in every good design and every good make in both widths at lowest prices.

Window Shades—Our stock of made up shades comprise the best colors, in the different sizes, the prices range from **25c** up. We also make shades to your order in any desired width and guarantee you absolute satisfaction.

LADIES' PONGEE COATS

We carry the nobbiest line of these popular Coats, both in pongee and cloth of gold, neatly trimmed collar and cuffs; others with Persian embroidered collars and a little gilt cord, **$12.00** up.

SILK DRESSES

In black, plain and changeable colors, lace yoke and pleated skirts. They are certainly beautiful and not expensive, **$12.00** to **$17.50**.

BASEMENT DEPARTMENT

Perhaps you are not aware that this basement section of ours contains as much stock as an ordinary store, but such is a fact, and such a vast collection of everything that is needed for household use. **Spring supplies, such as Rakes, Hoes, Shovels, Forks,** garden tools of quality and at lower prices than you can find elsewhere.

Step Ladders, Garbage Cans, Market Baskets, Mrs. Potts Sad Irons, Gas Plates, two and three burners, Jap-a-Lac in all colors, Clothes Baskets, Yacht Mops, Tea Kettles, nickled copper, Copper Bottom Boilers, Toilet Sets, Liquid Veneer, Bath Room Fixtures, Alarm Clocks, Wax Paper, Shelf Paper, etc., etc.

Screen Wire Netting, 15 to 42 inches, from **9c** to **21c** yard.

LADIES' FINE NECKWEAR

We are headquarters for everything new and novel in fine Neckwear. Such a magnificent collection it would be hard to beat. If it's new in neckwear you will find it at the "White Store," no matter what you may want in this line you can get it here, from the cheapest to the very finest.

LADIES' HOSIERY

Our new Spring line of Ladies', Misses' and Boys' Hosiery has just arrived. No better possible assortment can be shown anywhere, and such a variety of styles. We carry the best brands and makes for women, girls and boys, making this department at all times a very busy one.

Our Millinery Showing

Stands at the top. We have never been so busy in this popular department. So you must think there is a reason for it. Our styles are so different from the ordinary showing; they are not commonplace; in fact our milliners make it a study to see that our patrons are supplied with millinery that is in keeping with their individual wants, and then our prices are so very moderate we can supply you with a costly or medium priced hat to suit every pocketbook.

Children's Dresses

This year we have brought together the most perfect line of Children's Dresses to be found anywhere. This line embraces the ordinary ginghams and chambray materials to the elaborate white lawns, handsomely trimmed with lace and embroidery. Prices from

1.19 to 5.98

Corset Dept.

We carry every good make that the American market represents, in fact our corset business has so grown that we've had to give the department double the room it formerly occupied. Prices run from

50c to 7.50

And we make a specialty of corset fitting. Try us next time.

DUNELLEN FIRE DEPT. SAVES BURNING BARN

Alertness and quick work by the Defender Fire Company prevented flames from destroying a barn belonging to Mrs. Elston Lowrie yesterday. Sparks from a passing locomotive evidently set fire to the structure as the flames were first seen issuing from the roof. Two streams of water confined the blaze to this part of the building. The barn contained a quantity of house furniture belonging to J. Dick and it is estimated that his loss will be about $200. Water was responsible for a large part of the damage to Dick's belongings. The damage to the barn is placed at $100.

Recorder Campbell reports a deportment percentage of 1,000 for the borough during the month of March. Not a single case of law breaking came before the magistrate's notice

The Choral Society at its meeting on Thursday night will decide on a date to hold a concert. The event will probably come off during the latter part of May.

Ziba Osmun is engaged in grading the ground about the new dwelling of DeWitt Giles on New Market road.

Frank Sofield has returned to his home on Staten Island after a visit with Mr. and Mrs. Foster Sofield.

Mr. and Mrs. Henry S. Garretson entertained company from Raritan over Sunday.

Miss Edna Burdick has resumed her sudies at the Montclair Normal School.

SOUTH PLAINFIELD.

The Middlesex Volunteer Fire Company will hold its regular monthly meeting on next Friday night in the fire house.

A number of South Plainfielders saw "The Gentleman from Mississippi," at the Plainfield theatre last night.

Mr. and Mrs. Walter Guernsey, of this place, attended the funeral of Mr. Guernsey at Metuchen yesterday.

Miss Irene Miller spent Monday with relatives in North Plainfield

BOUND BROOK AND VICINITY.

Rev. C. J. Culp, pastor, and Charles J. Merrell, elder, of the local Presbyterian church, will be in Trenton today and tomorrow, attending the meeting of the New Brunswick Presbtyery, which will be held in that city.

Miss Florence Verhoff entertained a number of her relatives and friends at her home in Clinton street, South Bound Brook, Saturday night. The event was the eighteenth anniversary of her birth.

Albert Cushing, of Carbonda'e, Pa., has sold his house in Franklin street, South Bound Brook, to Nicholas Otto, formerly of Bound Brook. Mr. Otto has moved into his new possession.

Invitations have been issued for the wedding of Miss Doris Van Winkle and Frederick Bartle, of Martinsville, which will take place at the home of the bride Wednesday, April 20.

Mrs. H. H. Shepherd and daughter, Miss Mary Shepherd, of Eliza beth street, South Bound Brook, are home from a stay of several days with relatives at Succasunna.

The April meeting of the Woman's Christian Temperance Union of Bound Brook, will be held tomorrow at the home of Miss E. A. Giles, in East High street.

Mrs. A. Shugerman., of Jersey City, is spending some time at the home of her parents, Mr. and Mrs. Herbert Harney, at Five Mile Lock, near South Bound Brook.

The baseball team of the Bound Brook Baseball Association will open the season here Saturday. Their opponents will be the Seventh Regiment team of New York.

Mrs. George H. Hickok, of Bethel, Conn., is being entertained at the home of Mr, and Mrs. W. H. Brokaw, in Church street, Bound Brook.

Alfred Jenkins and daughter, Miss G. H. Neuman, of Springfield, are guests at the home of Mr. and Mrs. A. E. Davis, at Martinsville.

The annual meeting of the congregation of the Reformed church of South Bound Brook was held in the church last night.

The newly elected vestry of St. Paul's Episcopal church of Bound Brook will meet to organize tonight.

R. W. Shoppell, of East Union avenue, Bound Brook, is spending some time at Forest Glen, Md.

Clarence Hodge and Thomas Evans, of Bound Brook, have joined the United States navy.

SOMERVILLE.

The following have been elected officers of the Christian Endeavor Society of the Second Reformed church: President, Edgar Saums; vice-president, Miss Anna VanFleet; recording secretary, Miss Elizabeth Galpin; corresponding secretary, Miss Clara Mundy; treasurer, Vredenburg Opie.

Rev. Morris D. Church, formerly of Chatham, preached his first sermon in the Methodist church on Sunday, having been appointed to the charge by Bishop Anderson at the Newark Conference which closed last week in Newark.

Peter S. Polhemus and family, of Rocky Hill, have moved to Belle Mead. Mr. Polhemus has lived in Rocky Hill for twenty-five years.

Harold Terwilliger has returned from Readington, where he visited Mr. and Mrs. Harry Disborough.

Rev. Henry N. Jordan, of New Market, occupied the pulpit of the First Baptist church Sunday.

Rev. N. B. Saylor has been called as pastor of the Congregational church at Harlingen.

Miss Louise Anderson spent last week with Miss Green in East Orange.

WESTFIELD.

All of the town offices will be located in the new town hall this week. The new furniture for the offices has arrived, and will be put in place this week, and the police department moved to the new place in the Prospect street building.

Grading will be resumed this week on the tract of the New York Suburban Land Company, at Garwood. This will give employment to about 150 men and forty-five teams.

Fireside Council, Royal Arcanum, will hold an indoor athletic meet at its meeting Thursday night. Several candidates are to be initiated.

The public schools opened again yesterday, with a large attendance.

RARITAN.

Rev. George O. Keson occupied the pulpit of the Methodist church Sunday. Mr. Keson was appointed to the Raritan church by Bishop Anderson at the Newark annual conference, which closed last week in Central church, Newark.

Mr. and Mrs. O. J. Van Nuys have moved into their new house opposite Belle Mead Station, and John Veghte has retned the Van Nuys Veghte has rented the Van Nuys

Mrs. Jennie Smith, of Millstone, returned yesterday from South Bound Brook, where she spent a week with relatives.

Mrs. Augustus Bechtold, of Harlingen, returned Saturday after spending a week with her sister at Peekskill, N. Y.

Miss Almeda Wyckoff, of Millstone, spent last week with relatives at Harlingen.

Miss Catherine Phelan has returned from Nassau, where she spent two months.

Thomas Lock has moved his party to the Hickey property on Canal street.

Joseph Vene, of Elizabeth, is a guest of relatives on Anderson street.

Frank J. Purcell and Miller Hoppock are in Bridgeport, Conn.

Irving Binzer is spending a week in Passaic.

When Singeing a Chicken.

If one singes a chicken by holding it over a saucer of burning alcohol, there is no danger of leaving soot marks on the flesh.

A Mashed Potato Hint.

In mashing potatoes, it pays to heat the milk, adding the butter to the milk, before turning into the mashed potatoes.

Washington Camp, P. O. S. of A., will meet in Jr. O. U. A. M. hall Friday night and important business will be considered.

MILD LIQUID CURES ECZEMA.

Skin Sufferers! Drop Greasy Salves and Nasty Medicines.

That mild, soothing liquid, D. D. D. Prescription, stops the awful itch with the first drops. A prescription of acknowledged value.

Get a trial bottle at 25c. It will take away the itch right away and you will sleep soundly. We assure you personally of the merits of this remedy; for we know. L. W. Randolph, 143 West Front street.

Jack Horner

Agent for

Pierce, Columbia, Crawford, Queen City, Reading Standard, Crown, Cyrus and Arrow

BICYCLES

Indian Motor Cycles

Pierce Vibrationless Motor Cycle

Sporting Goods, Renting and Sundries

26 and 31 SOMERSET ST.

TELEPHONE CONNECTION 31 tu th s tf

Springtime Is Paint Time

For the Best Paints for Anytime Go to GRIFFEN'S, the Store of Reliability.

NOW—THIS IS JAP-A-LAC TIME.

Brighten your home with Jap-A-Lac, the real varnish and stain of a thousand uses. Wears like iron and improves anything you go over with it. It comes in sixteen beautiful colors at from 15c to $2.50.

DEVOE'S PAINTS FOR SPRING PAINTING

You can't get a better paint for all times than Devoe's. It wears and looks better than any other because it is made right. You can use it yourself easily. It's cheapest because best.

A TIMELY HINT ON BRUSHES

THE RUBBERSET

At any time you want a good brush, get a Rubberset, "The Shedless Brush." The bristles are set in hard rubber, metal bound and can't come out. It is an easy spreader for any paint. All sizes. Guaranteed.

A. M. GRIFFEN

119-123 East Front Street Plainfield, N. J.

Two 'Phones 6—214

GO TO

MOORE & SCHEELEIN MARKET

for Fresh Jersey Meats and Poultry; also Fresh Jersey Vegetables. Extra Low Prices for Cash.

104 North Av., cor. Park. Tel. 463-R

R. W. BARNES

217 PARK AVENUE

Groceries, Fruits and Vegetables

Home-Made Crullers and Potato Salad, Fancy Cheeses, Pickles, Canned Fish, Smoked Salmon, Home-Made Baked Beans.

Classified Advertisements

Miscellaneous.

THE EXCHANGE, No. 325 West Front street. Tel. 901-R. Largest display in furniture, rugs, bedding and general household goods in the city. Cash or liberal credit. An honest man's promise to pay—that 's all we ask. 1 5 tf

THERE is a reason why Mme Wilma has met with such success in so short a time in millinery. Success is due to the fact—up-to-date in style, moderate prices and cheerful attention. Mme. Wilma, 122 Watchung avenue. 3 21 1m

PHOTOGRAPHS taken in the home; portrait work of children a specialty. N. S. Wardner, 610 Division St. 'Phone 100-W. 3 18 1m

H. H. BUTLER, D. V. S.—Pet animals a specialty. OFFICE AT GORMLEY'S Riding School, Kensington avenue, near Putnam. Telephone 194 (cut out for reference). 1 8 tf

STORE your furniture with the Plainfield Storage Company; reasonable rates. Orders left for moving vans, Nagle's, Front and Grove Sts. 1 7 tf

WALL PAPER—Call and see our new stock of pretty patterns; low prices. Paints, Jap-a-lac. A good varnish for general use, bring your own can, $1.40 gallon. T. H. Weller, 64 Somerset street. 3 29 1m

BEFORE selling your furniture see Latourette, 326 West Front St. tf

MASON contractor, repairing done promptly; charges reasonable. Wm. Bourgeois, 81 Laramie road. 3 29 1m

AUTOMOBILE INSURANCE. RELIABLE COMPANIES. J. T. VAIL, 177 NORTH AVENUE. 3 28 tf

COME in and let us demonstrate the "Firestone" demountable rim (no more tire trouble). Plainfield Auto Tire Co., 407 Watchung avenue. 'Phone 316-W. 1 11 tf

TURN in your old auto tires for new ones at the Plainfield Auto Tire Co., 407 Watchung avenue. 8 21 tf

BABIES crochet sacques for sale all prices; also ladies' knitted sweaters made to order. Mrs. Mayer, 54 Pearl St., North Plainfield tf

P. H. LATOURETTE, auctioneer, sales promptly attended to; satisfaction guaranteed. 326 West Front street. 2 10 tf

WILL do papering for $4 and $4.50 per room; will furnish paper selected at my store; also painting and decorating; satisfaction guaranteed. 107 Watchung avenue, J. Nathanson. 1 6 tf

THOSE interested in building should send for catalogue of books on suburban and country houses. The Wm. T. Comstock Co., 23 Warren street, New York. 3 15 tf

WM. BROWN, watchmaker and jeweler. Residence and work shop, 124 Watchung avenue. 'Phone 822-W. 3 14 1m

For Rent.

TO LET—May 1, apartment in the "Bristol." Inquire L. L. Manning's Marble Works. 3 26 tf

6-ROOM house and bath; all improvements. 722 East Seventh. 4 9 3

FOR RENT—From April 1, house 8 rooms and barn; all improvements; excellent location. J. V. E. Vanderhoef, care Woodhull & Martin. 1 22 tf

TWO rooms to let. 94 Grandview avenue. 4 9 3

TO LET—Half of house, 7 rooms; part improvements; centrally located. Inquire Neuman Brothers. 3 16 tf

TO LET—9-room house; all improvements; centraly located. Inquire Neuman Brothers. 3 16 tf

FOR RENT—4-room flat, five minutes from main station, $15 month. East Sixth street near Franklin Pl., 7-room house all improvements, $30. Sandford avenue, 7-room house all improvements, $30, and others. Doane &VanSyckel, 207 North avenue. 4 11 3

TO LET—6-room house. 146 Duer St. 4 11 6

ROOMS to let; city water; $9; adults only. 415 Spruce street, near Hope chapel. 4 9 3

TO LET—984 Hillside avenue, with large lot and good improvements. Apply to Theodore Gray, 678 West Front street. 4 4 tf

HOUSE, store and barn to let, together or separate, 202 Manson place; house 1424 Williver street; 7-room apartment, 216 Pond place; 4 rooms, 244 East Fourth street. J. Sachar, 731 West Third street. 4 5 tf

TO RENT—I will rent to a responsible party, in a desirable residential section, my twelve-room house for a first-class boarding house; large rooms, with closets suitable; large parlor and dining room, with high ceilings; newly painted and decorated; butler's pantry; private stairs out of kitchen to servants' room; large hall, with grate and mantel; laundry and store room in a large concrete cellar; furnace heat; must be seen to be appreciated; reasonable rent; two blocks from post-office, trolley cars and shopping district; five minutes walk to R. R. station. Address Owner O. K., care Daily Press. 3 9 tf

Classified Advertisements

For Sale.

FOR SALE—Soil, first quality. Chris Lubeck, 213 Duer street. 'Phone 824-W. 3 26 tf

FOR SALE—Owner leaving town, elegant new decorated house, steam heat, double finish floors, open fireplace, ceiling beams panelled dining room, basement, barn; fine place for chickens. Address Bargain, care Press. 3 18 tf

FOR SALE—At a bargain, a high four wheeled Amesbury cart, in perfect condition. Call 761 Kensington avenue. 3 12 tf

FOR SALE—House and lot, 140 East Ninth street; house and lot, 504 Belvidere avenue; house and lot, 1022 South avenue; house and lot, 726-728 East Seventh street, house and lot and barn, 3222 Lyman place; house and lot and barn, 421 East Fifth street; house and lot, 215 East Fourth street. These properties will be sold subject to leases. For full particulars address or call on Charles H. Hand. 4 8 10

FOR SALE—Desirable lot on West Sixth street near Clinton avenue, 200x156; $9.00 a front foot; will leave liberal mortgage. Apply E. M. French, 171 North Ave. 4 9 1m 3d

FOR SALE—Gillette razor, 50 used blades; handle for sharpening blades, $3. Address Gillette, care Daily Press. 4 11 3

FOR SALE—Guaranteed real estate mortgage, $70,000, 3 years, at 6 per cent.; no brokers. Address Investment, care Press. 4 8 6

FOR SALE—160-acre farm in Hunterdon county; fertile soil, all tillable; price $8,500. Would trade for Plainfield property. Photograph at office of Ira L. La Rue, 152 North avenue. 3 29 tf

BELL Motor for sale, cheap; 15 horse power; used only 4 months Alex Kane 312 Filmore avenue. 3 16 tf

FOR SALE—Stanhope in fine condition. Apply 996 Central avenue. 3 19 tf

FOR SALE—Almost new washing machine; cost $8; will sell for $5. 48 Craig place. 4 6 6

FOR SALE—Lots on Union street, near Arlington avenue; also lots on West Seventh street; convenient to trolley. J. T. Vail. 9 27 tf

OLD papers for sale; put up in packages of 100 copies for 10c. Apply at this office. tf

Rooms and Board.

GOOD accommodations; low rates. Boyce's Hotel, 97 Somerset St. tf

FOR RENT—Furnished rooms. 7 Grove street. 3 23 1m

FURNISHED room, with board; also table board. 440 West Front street. 'Phone 418-L. 3 14 1m

TO LET—Large front room, with board. Mrs. Williams, 137 Crescent avenue. 4 1 1m

TWO large adjoining rooms to let and superior board. The Plainfield, 515 Park avenue. 3 29 tf

THE WALDORF, 132-134 Crescent avenue; rooms en suite with bath; also double and single rooms; table board; service first-class. 12 2 tf

FURNISHED rooms, light and airy, in nice neighborhood, near centre of town. 225 East Fifth St. tf

Money to Loan.

MONEY TO LOAN on bond and mortgage. Mulford, opposite depot. 12 28 tf

MONEY to loan on bond and mortgage. Charles L. Moffett, attorney, Woodhull & Martin building. 6 9 tf

MORTGAGES placed on good security. Francis J. Blatz, First National Bank Building. 8 21 tf

$25,000 TO LOAN at 5 per cent. in sums to suit, on good mortgages. Elston M. French, 171 North avenue. 9 19 tf

Real Estate Agents.

THOSE desiring to own a farm should consult one who has been selling farms for years, and he is yours truly, William Henry Rogers, 136 Park avenue, Plainfield. Telephone 44. tf

REAL ESTATE for sale, rent and exchange. Insurance in strong companies at lowest rates; money loaned on real estate. Thickstun & Emmons, 197 North avenue. tf

Employment Agencies.

CENTRAL Employment Registry, 430 Watchung avenue. 'Phone 1347-L. Reliable help, men and women, nurses, seamstresses, general housework, coachmen, gardeners, etc. Emergency help by day or week. 3 16 1m

MURRAY Employment Registry, 226 East Front street, for reliable help and good situations always on hand; very reasonable charges; near Y. W. C. A. 'Phone 666. 3 26 tf

Other Classified Ads on Page 5.

This Week, Tuesday & Wednesday Specials Are Unusually Interesting.

Though our Tuesday and Wednesday sales are always of that value-giving nature which have made these mid-week sales so popular, we predict this week's occasion will be unusually interesting to a vast number of our patrons.

Savings such as these, help materially to make additional purchases in other directions. Note the items carefully.

20c Batistes at 12½c Yard.
Short lengths of Mercerized White Batiste, 36 inches wide, running from 1 to 5 yards; regular 20c quality at **12½c** yard.

11c Muslin at 8¾c Yard.
36-inch Lonsdale Bleached Muslin; 11c value, at **8¾c** yard.
(Limit 10 yards.)

28c Sheeting at 21c Yard.
Lockwood Bleached Sheeting 8-4 wide; regular 28c, at **21c** yard.

35c Brown Linen at 29c.
36-inch Brown Dress Linen, very close weave; a regular 35c quality, at **29c** yard.

65c Table Linen at 52c Yard.
62-inch Full Bleached Irish Table Damask, warranted pure linen; regular 65c quality, at **52c** yard.

$1.00 Table Linen at 79c Yard.
The best $1.00 Irish Table Linen, 70 inches wide, fine quality, on sale at **79c** yard.

49c Children's Drawers at 29c.
These drawers are made of the well-known Masonville muslin, exceptionally well made, trimmed with neat embroidery edging and tucked; regular 49c value; ages 4 to 12; on sale at **29c** pair.

8 Rolls Toilet Paper for 25c.
Toilet Tissue Paper, warranted full 8 oz. rolls, best 5c value; on sale **8 rolls for 25c.**

89c Satin Faille at 69c.
10 pieces Satin Faille, 18 inches wide, in popular shades, for dresses, waists, etc; regular 89c quality, at **69c** yard.

The Sale of Women's Suits Continues this Week.

DISTINCTIVENESS AND WORTH ARE CHARACTERISTIC FEATURES OF OUR MILLINERY DEPARTMENT.

We go beyond the point of designing pretty and becoming hats—we bring the cost down to a basis that has won for us the reputation—"More For Your Money at Teppers."

We do not sacrifice style and we will not sacrifice quality. Our hats present the perfecting of both.

Our designers make appointed trips to New York and as soon as a new idea is introduced you'll find it displayed in our millinery department. A mother may come here and find a suitable cap for her infant babe while right across the aisle are bonnets which are the only style some good grandmother will wear—between these two extremes you'll find hats wide in shape trimmed with a mass of bright hued flowers—or the tailored hat or the new odd shaped turban. All trimmed with good materials and marked at a modest price.

Visit our Millinery Department today. There is much to interest you in viewing the new models.

MORE FOR YOUR MONEY AT—

ABSOLUTE SATISFACTION ASSURED

Tepper's

AGENTS FOR STANDARD PATTERNS

PLAINFIELD, N. J.

THE OLD RELIABLE HOME FURNISHERS

COWPERTHWAIT AND VAN HORN CO.

73-75 MARKET STREET ESTAB. 1860 NEWARK N.J.

Everything for Housekeeping

Everything that's worth while and at Lowest Prices Known!

Several acres devoted to our one business—*the Outfitting of Homes.* Whether your wants are moderate or elaborate, our 49 year experience fits us to serve you on a trustworthy plan, in *every* instance.

Furniture
For Dining and Bedroom, Parlor, Library and Kitchen.

Ranges and Stoves
Largest Stove Store in the State
The Portland Range and a score of other warranted makes. Parlor, Oak, Cylinder, Pot and Laundry Stoves—Oil Heaters, Etc., Etc. Complete line of repairs and parts at low prices.

Floor Coverings
Rugs and Carpets of every weave—Oil Cloths, Linoleums, Mattings, Etc.

Housefurnishings
Dinner and Tea Sets, Silverware, Lamps, Clocks, Pictures, Kitchen Supplies, Etc., Etc.

"Acme" Washing Machine
Cuts wash day work in half—easy to run.

"Old Reliable" Sewing Machine
Gives results of the highest priced makes, at far less cost to you.

Also Agency for the Famous White Sewing Machine.

"VICTOR" TALKING MACHINES
and Records—a full line on sale—on credit terms.

Storage Warehouse: excellent rooms, spacious and airy—rooms to move goods—low rates, always.

EASY CREDIT 6 months, 1 year, or 1½ years time to pay—or 10 per cent off for cash.
EVERY PRICE MARKED IN PLAIN FIGURES.

SPORTS
NEWS AND NOTES
BY GEORGE E. FIRSTBROOK

AUTO SPEED TRIALS AT SATURDAY'S MEET

There will be an added feature to the motocycle race meet which will be held at the Driving Association Park next Saturday afternoon in the form of automobile speed trials. This will be the first time that track auto races have ever been billed for this city and interest among the autoists and others who like the sport is keen. Carlton C. Brown, president of the Plainfield Automobile Trade Association, is one of the entries to date, while Terry Manning is the other. Manning will drive the Herreshoff car which Monte Robertson drove in the hill climb last summer. Entries of other autoists are expected. The distances are to be from one to five miles.

Another feature will be record trials by Arthur Chapple on a seven and half horse power Merkle motorcycle. Chapple is at present holder of several world's records and he will try to establish new records here. According to the rules of the American Federation of Amateur Motorcyclists, under whose sanction the meet is to be held, a machine as high powered as Chapple's is not permitted to take part in the races owing to the track being only a half-mile. A special permit, however, has been secured for the exhibition and something thrilling is promised. Recent entries for the races are Percy Drummond, Karl Segelbach and Howard Hill, the New Jersey Motorcycle Club cracks, of Newark.

Work of preparing the track began today. The top is to be harrowed and scraped and put in the best of condition. It is to be finished by Friday. Workouts will be held there Saturday morning.

LAURELS BEAT OUT NETHERWOOD JUNIORS.

The Laurels defeated the Netherwood Juniors in a ten-inning game yesterday by the score of 17 to 15. The Laurels won out in the final round by scoring a pair of runs. The lineups:

Netherwood Juniors—Dodd, c; Hankerson, p; Walls, 1b; Henzel, 2b; Stebore, 3b; Luthman, ss; Caufield, lf; R. Hansen, rf; L. Stebore, cf.

Laurel A. C.—R. Feiring, c; F. Miller, p; B. Miller, 1b; F. McLean, 2b; V. Mullen, 3b; D. Kregar, ss; H. Burke, lf; M. Salbino, rf; F. Force, cf.

Laurels .....0 8 0 0 4 0 3 0 0 2—17
Netherwood. 0 0 0 3 6 0 3 0 0 0—15

The Grace P. E. church baseball team won its second game of the season on Friday, defeating The Marshes by a score of 5 to 4. The playing of both teams was good. Walls was pitted against Walker in the box work and both pitchers were in good form. Manley distinguished himself at third base for the church team.

Local Princeton men are enthusiastic over the bright lookout for the Tiger nine this season. Old Nassau's diamond warriors made a great showing against the New York Americans yesterday. The big leaguers had all they could do to down the collegians by the score of 5 to 2.

Manager George Stallings, of the New York Americans, is pleased with the showing made by his pitchers in the South.

CAMP BOWSER NINE HUMBLES P.H.S. TEAM

The Camp Bowser defeated the P. H. S. nine in a fast game of baseball at Crescent Oval yesterday with the score of 7 to 2. The Camp Bowser fellows led all through the game and held the High School boys down easily. Conover pitched for the Bowsers while Terry twirled the ball for P. H. S. Camp Bowser began scoring in the second inning by Conover and Peary each making a run on hits. They did not score again until the sixth when Dumont stole home. The High School boys made their first score in the seventh inning when Van Zandt stole home on an error. In the ninth Van Zandt made another run on Lidgate's hit, thus making the only two runs for P. H. S.

All through the game Lidgate and VanZandt starred for the High School, while Bristol played fine ball at second. Conover and R. Schoonmaker made themselves prominent for Camp Bowser, while Dumont played a pretty game at the initial sack. A great deal of the poor playing was due to the cold. The lineup:

P. H. S.—Terry, p; Lidgate, c; VanZandt, 1b; Bristol, 2b; Clarke, 3b; Ricketts, Zeraga, ss; Runyon, rf; Doane, cf; Riffert, lf.

Camp Bowser—Conover, p; Glenney, c; Dumont, 1b; W. Schoonmaker, 2b; R. Schoonmaker, 3b; Howard, ss; Daniels, rf; Peary, cf; Sharrots, lf.

Score by innings:
Camp Bowser .0 2 0 0 0 1 2 0 2—7
P. H. S.....0 0 0 0 0 0 1 0 1—2
Umpire—Martin.

Manager Bill Dahlen, of the Superbas, intends to retain eight twirlers until May 10.

Infielder Mecherly, of the Phillies, is said to be slated for a job with Rochester.

Manager Griffith is now anxious to find out just what the Boston Americans intend doing next spring, as it will have considerable to do with the plans of the Cincinnati Club at Hot Springs. If Boston should go to the coast in the spring it would leave the ball park in full possession of the Cincinnati players. Griffith has had the buildings and bleachers well insured and will keep a caretaker.

Young Cy Young is being worked harder by Hughey Duffy than the Concord mechanic ever worked in his baseball life before.

Twirler Pat Ragon has joined the Rochester squad and is now touring Virginia with Ganzel's party.

Since McGraw took charge of the New York Giants, on July 19, 1902, they have played 1,120 championship games, winning 688, and losing 432 for a percentage of .614. They have won two pennants and one world's championship and finished second three times.

Troy, the giant twirler of whom so much was expected by the Phillie management, has been sent to the Worcester club for the season.

Petee Cassidy, the former Jersey City and Baltimore player, will play in the Big Four League of Chester, Pa., this season.

Jack Taylor, who formerly pitched for the Chicago Cubs and the St. Louis Cardinals, will probably twirl but a few more games in his career. Taylor is now with the Kansas City American Association club. Recently Taylor injured his salary arm and since then the injured member has given him considerable trouble. Taylor brought his big league career to a close with the Chicago Cubs in 1906. He is a right-handed hurler and in his younger days was considered one of the best along the circuit. He was known to ball players as the brakeman pitcher.

Camp Bowser is still on the baseball map. The defeat given the P. H. S. nine yesterday was a bitter pill for the shcool boys to swallow. An improvement in team work is needed on the latter nine.

Lidgate, the P. H. S. catcher, is a candidate for first base job on the Y. M. C. A. nine.

Jack Martin made a pretty good "Ump" in the High School-Camp Bowser game yesterday.

Cliff Randolph's postoffice address is Binghamton, N. Y., now. Cliff left town for the summer yesterday to remain until sweet cider time.

Yale's poor showing against the Giants on Saturday has resulted in a number of shakeups in the Blue team. Loutrel has been deposed at shortstop and Dick Merritt is being tried out, and catcher Badger has been sent to the outfield.

(Other Sporting News on Page 8)

50 YEARS' EXPERIENCE

PATENTS

TRADE MARKS
DESIGNS
COPYRIGHTS &C.

Anyone sending a sketch and description may quickly ascertain our opinion free whether an invention is probably patentable. Communications strictly confidential. HANDBOOK on Patents sent free. Oldest agency for securing patents.
Patents taken through Munn & Co. receive *special notice*, without charge, in the

Scientific American.

A handsomely illustrated weekly. Largest circulation of any scientific journal. Terms, $3 a year; four months, $1. Sold by all newsdealers.

MUNN & Co. 361 Broadway, New York
Branch Office, 625 F St., Washington, D. C.

For $1.50

per month we will clean and press 4 suits and one overcoat. Call for them and deliver the same. Payable $1.50 per month.

Repairing and altering neatly done
Suits to order $20 and up.

Howard W. Cobbs
(Successor to Leslie M. Cobbs.)
146 E. 5TH St. 'Phone 461-L
near Woman's Exchange.

NOTICE OF ORDER TO LIMIT CREDITORS

SOMERSET COUNTY SURROGATE'S COURT.

Estate of Mary E. Holton deceased. Notice is hereby given, that on the sixteenth day of March A. D. 1910, on the application of the undersigned, as Executors of the Estate of Mary E. Holton deceased; an order was made by the Surrogate's Court, requiring the creditors of the said Mary E. Holton deceased, to bring in their debts, demands and claims against the said decedent, under oath or affirmation, and present the same to the subscribers within nine months from the date of said order; and in default thereof any such creditor shall be forever barred of his or her action therefor against the subscribers.

J. HERBERT CASE and
JOHN NEWTON HOLTON,
Executors.

Fees $11.10 3 22 9 tu

FURNITURE.
Repaired and upholstered. Equal to new. Send a postal to
HARRISON, 140 CENTRAL AVE.,
Cabinet maker, Polisher, Mattress Maker.

William H. Pope, ELECTRICIAN.
All kinds of Electrical Work done at Reasonable Prices.
116 NORTH AVENUE.

J. C. POPE & CO., INSURANCE AGENTS!
110 E. Front St. Plainfield, N. J

PROPOSALS FOR COAL

Pursuant to a resolution adopted by the Board of Education of the City of Plainfield, N. J., at a meeting held April 4, 1910, notice is hereby given that the Board of Education will meet on Monday, April 18th, 1910, at eight o'clock, at the Board room in the High School building, corner Ninth street and Arlington avenue, in the City of Plainfield, at which time and place said Board of Education will receive sealed proposals for furnishing eight hundred tons (more or less) of the best anthracite coal for steaming and hot-air purposes; in the different sizes. The quantity required of each size can be obtained at the office of the Secretary of the Board, High School building, Ninth street and Arlington avenue.

Parties bidding will be required to specify in their bids the name of the coal and shippers of same.

All coal to be thoroughly screened over a seive fine enough to take out all dust and small particles of coal, and to be prepared acceptable to the Committee on Fuel, or their agent or representative.

All coal to be placed in the coal bins within the public school buildings without any extra expense to the Board for handling or trimming the coal in the bins, and to be delivered at such time as the Board may direct.

Bids to specify whether long or short tons.

Payment for all coal contracted for to be made after July 1, 1910.

All proposals to be endorsed "Proposals for Coal," and addressed to the Secretary of the Board.

Upon receipt of the bids or proposals the Board will immediately proceed to unseal the same and publicly announce the contents in the presence of the parties bidding, or their agents, provided such parties or their agents choose to be then and there present; and also to make proper record of the prices and terms upon the minutes of the Board.

No bids will be received until the day and hour above named, and none thereafter.

The Board reserves the right to reject any or all bids.

For the Board of Education.
F. B. CLARK,
Clerk of the Board.

4 6-9-12-14-16-18

PROPOSALS

FURNITURE AND FIXTURES FOR NEW PRIMARY SCHOOL.

Pursuant to a resolution adopted by the Board of Education of the City of Plainfield, N. J., at a meeting held April 4, 1910, notice is hereby given that the Board of Education will meet on Monday evening, April 18th, 1910, at 8 o'clock, at the Board Room, in the High School Building, corner of West Ninth street and Arlington avenue, in the City of Plainfield, at which time and place said Board of Education will receive sealed proposals for furniture and fixtures to furnish the new Jefferson school now being erected on Dunellen avenue.

The schedule of requirements will be found on file at the Board Room, or a copy will be sent to those applying for same.

All proposals to be endorsed, "Proposals for Furniture and Fixtures for Jefferson School," and addressed to the Secretary of the Board.

Upon receipt of the bids or proposals the Secretary will immediately proceed to unseal the same and publicly announce the contents in the presence of the parties bidding or their agents, provided such parties or their agents choose to be then and there present, and also to make proper record of the prices and terms upon the minutes of the Board. No bids will be received previous to the hour designated, and none will be received thereafter.

The Board reserves the right to reject any or all bids.

For the Board of Education.
F. B. CLARK, Clerk.

4 6-9-12-14-16-18

G. E. COWLING
Wholesale Confectioner
208 WATCHUNG AVE.
EVERYTHING IN CANDIES!

YOUR DULL **Headaches**

Probably come from overstrained eye sight. Nine-tenths of the headaches are the direct result of eye trouble. Bring those troubles to us and let us prescribe for you.

All work guaranteed

FREE EXAMINATION BY

Stiles & Co.
PHILADELPHIA EYE SPECIALISTS
at 107 East Front Street. Every Thursday.
Hours 11:15 a. m. to 5 p. m.

American Ladies' Tailoring Company
Have Opened a Branch at
308 Watchung Ave.
SKIRTS $6.00 AND UP.
SUITS $16.00 AND UP.
We Supply Material 4 76

J. HIMMELFARB,
TELEPHONE 903-J.

High-Grade Ladies' Tailor
Habit Maker
Fashionable Dressmaker
REMODELLING A SPECIALTY.
309-311 NEW ST.
Near Truell's Court

Press Want Ads. Pay

ONE of the LARGEST

retail stores in New York City—in fact, anywhere in this country—regularly employs a large corps of chiropodists to care for the feet of its salesmen.

We know that a whole lot of benefit and comfort is thus assured, but we believe nine-tenths of all foot trouble could be prevented by the adoption of our method of shoe-fitting.

"When we shoe you, you are shod right."

N. B.—Yes, we carry Sorosis Shoes for women. Full line of Hosiery for Women, Misses and Children.

GIDDES' Shoe Parlor
MADISON AVE. and FRONT ST., Opposite P. O.

The King Polishene
THE NAME IS ENOUGH
No acid, no dust; cleans all metals, silver, brass, copper
A Quick Worker
JOS. W. GAVETT
W. FRONT ST.

To Take Off the Chill
after exposure to wind and weather there is nothing better than a glass of our malt whisky. It will warm up the body and banish fatigue.
A supply of both our wine and liquor should be kept in the house. When it is needed it is generally wanted in a hurry. So you'll be wise to have us send you some at once.
F. LINKE
227 West Front St., Plainfield, N. J.
'Phone 157.

WETUMPKA INN
301 E. Seventh St. 'Phone 1369-W.
Refined boarding house with hotel accommodations and service. All improvements. Private baths. Bell service. Hot water heat, etc.
G. T. Hulling, Prop.

HOTEL WALDORF
EAST FRONT STREET.
HENRY WINDHAM, Prop.
Gottfried Kruger's Extra Beer on draught. Imported Wines, Liquors and Cigars. Hotel accommodations and private Dining-Room

G. J. WEINMAN CAFE
213 Park Ave., Tel. 524-J

HOTEL KENSINGTON
NORTH AVENUE
UNDER NEW MANAGEMENT
HOUSE THOROUGHLY RENOVATED
SUNDAY DINNER From 12:30 to 2 P.M. 50c

THE **Hotel IROQUOIS**
Conducted on the European Plan
Park Ave. and Second St.

THE DAILY PRESS.

Plainfield, N. J., April 12, 1910.

PURPOSE OF THE ELECTION.

As the Protective Association has endeavored to impress upon the voters in the display advertisements appearing each day in this paper, the purpose of the special election to be held on Tuesday, April 19, is to vest in the governing body of the municipality power to investigate the water question. Under existing conditions the city fathers are helpless; their hands are tied. Before they can have a free hand to solve the all important problem for the best interests of the community, the voters must give them the right. This is provided for by the Act of 1876 and only by the adoption of its provisions can the voters direct their agents, the Councilmen, to ascertain what is best for their interests individually and collectively.

If a favorable vote is obtained the city fathers may investigate the cost of purchasing the present plant either through condemnation proceedings or by mutual agreement. They may investigate the cost of an entirely new plant. Futhermore they may negotiate for a more satisfactory contract with the private company for a term of years.

In the report of the Water Investigating Commission will be found this paragraph explaining the purpose of such an election:

"If the statutes shall become operative it will then be possible for negotiations to be entered upon to ascertain the price for which the Water Company will sell, and if no price can be agreed upon, to proceed by condemnation to ascertain by award of commissioners the price for which the works can be acquired in that way. Then for the first time will the Common Council have trustworthy information upon this most important question of cost. It is not even possible to guess with any degree of approximation what the cost will be until a judicial determination as to what elements may properly be included by the Commissioners in making up their figures. Condemnation proceedings may be carried far enough to have these questions of what it will cost the city to acquire the water works, finally determined by the proper legal course, so that the figures may be in hand for the consideration of the Common Council in determining the questions which will have to be decided. If then, with all the other considerations fully in hand it shall be found that a contract can be made with greater advantage than to condemn, the condemnation proceedings may be abandoned at any time without prejudice to the city, or if thought desirable to acquire and operate the works after full knowledge of the cost, the condemnation may be consummated."

MILITARY MAY USE BALLOONS

Trenton, April 12.—An innovation for the National Guard is found in a semi-official communication from the department of military affairs of the War Department to the general officers of the militia of the State on the possibility of attaching balloons and a balloon corps to the infantry regiments for observation purposes.

The communication, while not an order notifying the State that the innovation had been adopted, is specific in detail, and leads the officers to believe that the New Jersey troops will be the first to have a try at balloon scouting and map-making from aerial observation. It states that the government has had in use in the regular service for some time a large number of gas balloons that have been used for scouting in maneuvres and for getting a general terrain of the country over which forces had operated, and that they have proved a success.

The communication came as a surprise to the general officers. It is understood that the brigade commandants will be acquainted with the contents of the letter and will be asked for an opinion and that then an answer will be sent to Washington.

STATE NEWS BRIEFS.

With but one graduate—a girl—it is likely that commencement exercises will be omitted at the Gloucester High School this year.

Stumbling from a bridge in Camden, Sunday, Antonia Menrick, fifty-four years old, of 227 New street, Philadelphia, had a rib broken and was taken to Cooper Hospital.

Philip Mingin, of Medford, formerly of Woodbury, is threatened with blood poison. Last summer he ran the tines of a pitchfork in his leg and the wound never healed.

When a box of canned goods fell on him, William Campbell, fourteen years old, of 1012 Carpenter street, Camden, had his left hand badly injured and was cared for at Cooper Hospital Sunday.

Headquarters for
Gibson's
RYE.
E. C. Westcott, Agent.
115 East Front Street.

EVERY DAY THIS WEEK A SPECIAL BARGAIN WILL BE OFFERED. WATCH OUR ADV.

Woodhull & Martin Co. Plainfield's Largest and Best Store.

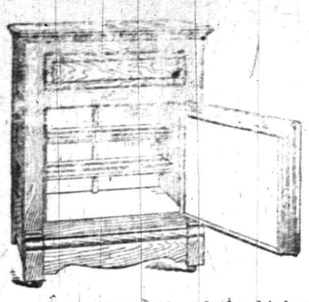

JEWETT Refrigerators

As usual the famous "Jewett" line will be a strong feature with us. This year they are better than ever. The "Jewett" people have been making refrigerators for 61 years and the construction of their refrigerators are the most advanced of any on the market today.

They are made of the highest grade materials and by the best skilled workmanship. Our stock is large and complete, comprising nine different styles in all sizes, holding from 40 to 400 lbs. of ice, and the prices ranging from $8.00 to..... $95

NEW MODELS PULLMAN SLEEPERS

Wood bodies, finished in Brewster green, brown and maroon, steel gear, patent foot-brake, 16-inch wheels with large rubber tires, seat, back and side upholstered in leather cloth, hood of leather cloth, full nickel plated trimmings; the handsomest line in town; all moderately priced—

20.98, 18.98, 16.98, 14.98 AND 12.98

NEW AXMINSTER RUGS

We invite special attention to our large showing of Axminster Rugs in rich Oriental designs, suitable for any room in the house.

Size 9x12, at $27.50, $24.98 and $22.50.
Size 8.3x10.6, at $24.98 and $20.98.
Size 3x6, at $4.25 and $3.50.
Size 18x36, at $1.20 and 98c.
Size 27x54, at $2.25 and $1.98.
Size 6x9, at $13.98.
4.6x6.6, at $7.98.
Size 22½x36, at $1.50.
Size 3x3, at $2.25.

HALL RUGS

Size 27x9 and 10.6x12, at $4.98 to $6.50.

Size 36x9 and 10.6x12, at $7.25 to $9.50.

"SPECIAL FOR WEDNESDAY ONLY"

A SILK BARGAIN

Shantung Silk in natural color, extra fine quality, 26 inches wide; guaranteed all silk. Reg. price 1.50 a yard. Wednesday special - - 98c

Spring Housecleaning Helps

Furniture Polish, the "Universal," used exclusively in our furniture department; large half-pint bottle for 25c.

Floor Polish, "Ching Fou," the world's famous floor polish, full pint bottle 50c.

Klenene, a cleaner and color restorer for carpets, clothing, blankets, couch covers, portieres, etc.; large size can 75c.

Sparklene Silver Polish, will not scratch or injure the finest silver or gold, 2 sizes, 25c and 15c.

Jap-a-Lac, a stain and varnish combined; comes in all colors and natural and sells at 75c, 40c, 25c and 15c a can.

6-5-4 Blak-Lusta, the best black enamel made for gas and cooking ranges and stove pipes; also fine for window and door screens; prevents rust; per can 25c.

Household Ammonia, extra strong, full quart bottle, 10c.

Adro Metal Polish, for polishing all kinds of metal, large size can, 25c.

New Porch Furniture

If you want to see the largest and best line of Porch Furniture in town, come to this store. No matter what kind or size rocker you want it's here and at the price you want to pay. The frames are made of maple, glued and pinned together; the seats and back are made of double rattan. **Small Rockers**, without arms, sell for $1.50, $1.25 and 98c.

Large Rockers, with arms and high back, sell for $3.50, $2.98, $2.50, $2.25, $1.98 and $1.50.

Lawn Settees, the folding kind, made of hard wood; parts all seasoned together, for $1.98 and 98c.

Lawn Swings, the "Columbia" and "Ferris," 4 passenger size, $5.98; 2 passenger size, $3.98.

Do You Need Wall Paper?

If so it will pay you to visit us this week. Special low prices will prevail in order to advertise this department which is the most complete in the city. Space does not permit us to go into details, but we assure you of great savings in this line. We offer you room mouldings at factory prices. We do house painting, interior decorating and paper hanging. We employ only skilled mechanics and use the very best materials and guarantee all work entrusted to us.

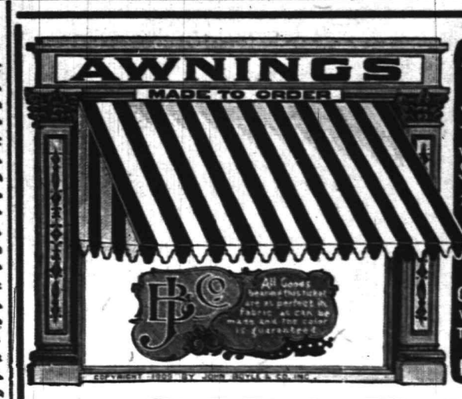

ALL OUR AWNINGS are made of JOHN BOYLE & CO'S -AWNING CLOTH- which has been the STANDARD QUALITY for over 40 years. Do not accept other makes claimed to be just as good as "BOYLE'S" GALVANIZED FRAMES, WORKMANSHIP AND TRIMMINGS THE BEST AND FIT GUARANTEED

SHADES

We can give you the kind that will please you always, using only the best goods and rollers, carefully cut and hung by the right men, surely that is a great satisfaction. Get our estimate on all your work. Low prices and a good job always. . . . .

Shirley & Johnston
BABCOCK BUILDING

Dry Cleaning Talk

Gentlemen's clothes cleaned by a Cleanery with the ability nad equipments to produce first-class work, will stay clean longer, as when done by an ordinary suit presser who only brushes the surface dust off and removes the most prominent spots from the surface.

With our process the garments are thoroughly cleaned and disinfected, the linings are cleaned and spots that are removed will stay removed and do not appear again the first time the garments are exposed to the dust and grim of the street.

In the beginning it may cost a little more, but will pay at the end, as the clothes don't have to be at the cleaners every two weeks.

Phone us and our wagon will call.

Keller's Dry Cleaning Establishment
125 PARK AVENUE.

The Water Question

Has been dangling for almost 20 years.

The ONLY WAY to settle it is to vote "FOR" on April 19th

Mass Meeting
AT THEATRE
Thursday Night,
April 14th, 8 P. M.
COME

REGISTER TODAY
or you can't vote

The Plainfield Protective Association

Watch This Space Tomorrow.

$4.00
Style No. 36½ X.

Women's Sailor Pump,

Cuban heel, broad grograin ribbon bow, welt sole, short forepart. Leathers — Gun Metal, Patent Colt. The nobbiest number of the season. Just one of the many styles to select from.

The Men's Oxfords

This season's wearing are almost as varied in style and pattern as are the women's. Higher heels, almost a military, are exceedingly popular, while of course there are the "soberer" styles for the more conservative dresser; a look at the windows will give you a fairly good idea of the extensiveness of styles and materials.

M. C. Van Arsdale
127 East Front St.

John S. Lewis
Artesian Well Contractor.

Estimates Cheerfully Given.
Box 173,
Scotch Plains, N. J.

Public Auction of Real Estate

The subscribers, executors of the last will and testament of N. W. West, deceased, will expose for sale at public auction on Thursday, April 14, 1910, at 2 p. m., on the premises, all that certain dwelling house and lot of land and premises situate on the southwesterly side of Elm place (and known as No. 15 Elm place) near East Front street, in the City of Plainfield; said lot has a width of sixty-seven (67) feet more or less in front and rear and a depth of one hundred and eighty-five (185) feet, more or less, measuring from the centre of street.

Conditions made known on day of sale.
Dated April 1, 1910.

WILLIAM H. SHOTWELL,
JOHN H. VAN WINKLE,
Executors.
P. H. LATOURETTE, Auctioneer.
4 4 9

WALKS

Poor material, low prices and poor workmanship are comrades.
But when only Trap Rock and Portland Cement are used by experienced workmen, the best of results are obtained.
OUR WORK PROVES THIS
R. G. BUSH
Tel. Con. 743-5 South Ave

FALL TERM
has opened. Students may enter at any time with equal advantage.
Day and Evening School
New Catalogue Sent on Reques .
Drake College
Tel. 850.R 112-114 E. Front St

JOS. A. DENNY
VIOLIN SOLOIST AND TEACHER OF MUSIC
Harmony, Counter Point and Theory
The very best talent furnished for privates parties.
4 12 1m Studio, 48 Fairview Ave.

CEDARCROFT
1003 Park Ave.
Attractive boarding-house with excellent home cooking and good service. Moderate terms for small single rooms.
EDITH HUSE FRASER.
Telephone 426-w.

WASHINGTON
Three Days
Personally Conducted
$11.45 All Expenses TOURS $13.95 All Expenses
Royal Blue Line
LEAVING
April 14 April 28
FROM
NEW JERSEY CENTRAL
Plainfield Station 12:42 p. m.
See Agents for all information 4 5 2 tu

Read The Daily Press.

THE FORUM.

Wants Water Rights Protected.

Editor, The Daily Press:

In response to your request for communications on the water question, I, as one of the taxpayers of this city and interested in its growth and welfare, would state that I am very desirous that the voters should place in the hands of our Common Council the power to settle and control the question as they in their judgment may deem for the best interests of the city.

I am not in the least frightened by the figures given by Mr. C. H. Hand in his numerous articles on this question. They are none of them new and in fact they have formed the stock arguments of the water company for years past in every struggle we have had with them on the question; their strong point being in every case to work on the fears of the taxpayer.

There appears to be a change pending in the legal position of this corporation and I doubt if its franchise will be so valuable after a time. The courts show a tendency to apply the law governing surface streams and waters to subterranean streams where their depletion is causing injury and loss to surface water rights.

Those engaged in driving wells in our city tell us that the water line has gone down nearly three feet since the water company began pumping out waters to Elizabeth and out of town places, and that this water line is constantly falling. We all know the present condition of Cedar brook, once a stream two feet deep and flowing rapidly with a pure clear stream, now absolutely dry. Great injury is therefore done to all our people by this diversion and it may be that some remedy will still be open to us to prevent it. There is a serious side to it as well. Sanitary engineers agree that in cases similar to Plainfield's where there is a sand filter underneath us through which the water percolates and flows, if the level of the water in this sand filter is reduced so that any portion of it becomes dry, such dry portion becomes a menace to the health of the community, as no way remains by which the water can carry off the contamination of the soil.

This seems to be what is happening now with us, and if for no other reason every voter in the city should turn out on election day and by his vote place in the hands of the Common Council the power to regulate and control this question for the health of our city may be at stake, in a few years, if the present deplorable diversion of our under-ground and surface waters is not stopped or regulated

WM. M. STILLMAN.

Parent-Teacher Ass'n Ideas.

Editor, The Daily Press.:

The executive committees of the Parent-Teacher Associations of the Franklin, Irving, Whittier and Stillman schools heartily approve of the establishment of a special session of court where only children's cases will be allowed, and we urge that the newspapers omit in their reports the names of juvenile offenders.

M. TRAVELL,
The Secretary of Franklin School Parent-Teachers' Association.
April 12, 1910.

LOCAL AMUSEMENTS

"A Trip to Africa," in which the Black Patti Musical Comedy Company, supporting the original Black Patti (Madame Sissieretta Jones) will appear at the Plainfield theatre Saturday afternoon and night, is a three-act musical comedy containing new and interesting features, the plot is somewhat deeper than that of the average show of this class.

'PLAINS AND FANWOOD.

Edward Heath, who has been undergoing treatment at Muhlenberg Hospital for an eye trouble, is improving nicely and will be able to return home this week.

Mr. and Mrs. Gere Poff and child, of Westfield, have been visiting Mr. Poff's parents, Mr. and Mrs. Thomas M. Poff, Jr., of Westfield avenue.

Thomas M. Poff, Sr., has been making a number of improvements about his Park avenue property.

Miss Mamie Clark, of Bartle avenue, has taken a position as clerk in one of the Westfield stores.

Mrs. H. C. Smith, of Dunellen, has been visiting her mother, Mrs. L. B. Coddington, of Park avenue.

Frederick Hoppell is building several new houses on his property near the Westfield golf grounds.

William Van Volkenburg, who has been seriously ill for several weeks, is able to be about again.

The Bachelor Club is arranging to hold a shirt waist dance Tuesday night, April 26.

—H. A. Todd, of the firm of Boice Runyon & Co., has purchased a 1910 Buick car.

—Mrs. Harry L. Terry, of Clinton, Hunterdon county, has engaged A. L. C. Marsh to draw plans for an $8,000 dwelling to be erected on West Eighth street.

Rev. and Mrs. J. W. Musson, of East Second street, left today for a ten days' visit in Washington, and Mr. Musson will preach next Sunday at the Columbia Baptist church in that city.

PRESIDENT TOLLES' BIRTHDAY REMEMBERED.

Councilman George S. Clay interrupted the proceedings of the Common Council for a few minutes last night for the purpose of presenting a large and handsome bouquet of roses to President Ralph I. Tolles, in recognition of his birthday anniversary, which occurred yesterday. Mr. Clay in making the presentation on behalf of his colleagues, said that he hoped that Mr. Tolles would continue to preside over the body for many years to come.

In accepting the roses, President Tolles said that the surprise was so great that he could not express his feelings. He thanked the members for the gift, however, expressing his appreciation for the kindly regard shown. The little pleasantry was accompanied with hearty applause.

AUTOMOBILES FOR CHIEF DOANE AND COMM'R GAVETT.

The Common Council at its adjouhned meeting, last night, purchased an automobile for Chief T. O. Doane, of the fire department, and one for Street Commissioner A. J. Gavett, in accordance with plans decided upon recently.

Mr. Gloak offered a resolution, which was adopted, authorizing the street committee to purchase an automobile for Mr. Gavett at a cost not to exceed $575, and Mr. Taylor, chairman of the fire committee, offered a similar resolution which was adopted, authorizing that committee to purchase an automobile for Chief Doane at a cost not to exceed $600. The names of the machines were not announced, the committees desiring to keep that information until after they are purchased.

Funeral of Mrs. Dunham.

The funeral services of Mrs. Randolph Dunham were held at 2 o'clock this afternoon from the late home on Madison avenue, and were largely attended by relatives and friends. Rev. Edwin Shaw, pastor of the Seventh-Day Baptist church, of which Mrs. Dunham was a life-long member, officiated. The burial was in Hillside cemetery and the pallbearers were two sons, O. M. Dunham and F. A. Dunham; a son-in-law, T. A. Lieber, of Carteret, and Asa F. Randolph and Lewis Titsworth.

Real Estate Sales.

Sales that was made through Mulford's Real Estate Agency last week follow: Fred Endress purchased Mrs. Joanna A. Reilly double house on Stebbins place near Front street; J. B. White purchased of Clara A. Stelle the lot corner of Stelle and Central avenues and will build a handsome house for his own occupancy this fall; William M. Latourette, of East Fifth street, purchased Mrs. Felmley's property on Kensington avenue near Putnam avenue, and will take possession next month; H. F. Bickel, of East Fifth street, purchased of Mrs. J. A. Reilly her double house on East Second street near Richmond street.

Miss Phillips a Special Officer.

Miss Mabelle C. Phillips was last night appointed a special police officer by Mayor Fisk at the meeting of the Common Council. Miss Phillips has had considerable experience in the juvenile court of Philadelphia, and is competent to handle any case of juvenile delinquency which may occur in this city.

Veteran Reporter Dead.

Howard H. Moore, aged 54 years, who has been a reporter for the Elizabeth Journal for the past sixteen years, died today at his home in Elizabeth. He was first taken ill ten days ago with hemorrhages, while on his way to Rahway. He leaves a wife, one son and a brother and sister.

Christine Perkins.

Christine Perkins, the seven-year-old dauhgter, of Mr. and Mrs. Frank W. Perkins, of 220 Ross place, Westfield, died last night. The funeral will be held from the home of the parents tomorrow evening at 8 o'clock and the burial will be at Woodlawn Cemetery, New York.

Great Concert Tonight.

The concert to be held at the Plainfield High School tonight for the benefit of the Anti-Tuberculosis League promises to be a musical treat. The artists will include Mme. Desmond, mezzo-soprano; Edward Young, tenor, and Dr. Carl Duftt, bass. Joseph McIntyre will be at the piano.

Register Today.

The polls opened at 1 o'clock this afternoon for the primaries for the special election to be held Tuesday, April 19. The polls will be closed at 9 o'clock. If you are not registered you cannot vote.

Louise Shiff.

Louise, the three and a half year old daughter of Mr. and Mrs. William Shiff, died yesterday of pneumonia. Interment was made today at Gateville.

Somerset Council, No. 104, Jr. O. U. A. M., will initiate fourteen candidates Friday night. The work will be done by the initiator team from the New Market Council.

—Press Want Ads pay.

—Use Press want ads. They pay.

$200,000.00 in Assets

Four times as much as the Capital Stock and Less than a year old.

BOROUGH NATIONAL BANK
North Plainfield

ESTABLISHED 1864
THE
FIRST NATIONAL BANK
OF PLAINFIELD.

A COMMERCIAL BANK WITH SAVINGS and SAFE DEPOSIT DEPARTMENTS.

A. J. Brunson, President
J. A. Smith, Vice-Pres.
D. M Runyon, Cashier

Household Loan Co.
PLAINFIELD'S RELIABLE BROKERS

We make it easy as possible for honest people to borrow money from us through a CONFIDENTIAL CREDIT ACCOUNT which can be used whenever desired. Customers dealing here fully appreciate our method which comprises such features as giving an exact copy of agreement, also the privilege of making easy weekly or monthly payments, and allowing a Liberal Discount if paid before full time. We stand upon our reputation for HONORABLE DEALING and COURTEOUS TREATMENT, together with the statement that our RATES are positively lower than any company doing business in this County, a fact easily verified by comparison. Everything fully explained at our office or representative will call and give all particulars upon request

Household Loan Co.,
148 EAST FRONT ST., PLAINFIELD, N. J.
Office Hours 8 A.M. to 6 P.M. Tele. 820-J.

AUCTION SALE OF BUILDING LOTS!
LOCATED ON
NETHERWOOD AND MIDWAY AVES., PLAINFIELD, N. J.
To be held on the premises
Thursday, April 21, 1910
at 2 o'clock P. M.

1 Lot on Netherwood Avenue, 50 feet front, 125 feet deep; 1 Lot on Netherwood Avenue, 55 feet front, 125 feet deep; 6 Lots on Midway Avenue, 43 feet front, 160 feet deep.

These lots will be sold to the highest bidder. Terms 10 per cent. on day of sale, balance either cash or monthly payments with interest and tax to be paid by purchaser.

These lots must be sold as I am going to retire from the building business.

CHARLES H. HAND, Owner.
P. H. LATOURETTE, Auctioneer.
4 9 10

ORPINGTONS
Buff, Black and White Hatching Eggs from grand mated pairs.
Special 30 Day Sale
of high grade Utility Stock.
Sunswick Poultry Farm
South Plainfield
New Jersey
4 9 6

Auction Rooms

The Murray Auction and Brokerage Rooms, cor, Park Ave. and 4th street, near C. R. R. station, dealers in Real Estate, Furniture, Modern and Antique, Bric-a-Brac, Silverware Jewelry, Musical Instruments. We buy anything and everything in good and clean condition, and repair lame furniture. 18 years experience in buying and selling and conducting auction sales. Tel. 666.

R. MURRAY,
3 14 tf Auctioneer.

PLAINFIELD SECOND-HAND FURNITURE STORE.

Housekeepers attention—Now is the time that all good housewives do their Spring housecleaning. Do not store your discarded furniture in the garret or cellar to become food for the moths and rats, but send us word. We buy anything, paying the highest cash prices, for everything. If you are in need of anything give us a call and look over our stock. Every article we offer for sale we guarantee in first-class condition, equal to new, at less than half the regular price. We also have a nice line of Velvet and Brussel Rugs; also Crex Grass Rugs for the house and porch. A nice line of feather pillows at half price.

118 Madison Ave., Jackson Building.
'Phone 1064-M2.

Special Sale of Flour

For a Few Days Only We Will Sell Celebrated Brands of Flour at Special Prices, viz:

Gold Medal - $7.25 per bbl.
Pillsbury - - $7.25 per bbl.
Hecker's - - $7.25 per bbl.

Neuman Bros.
GROCERS
Watchung Avenue and Fifth Street

MONO
Fireproof Storage Warehouse.
Separate Rooms, Fireproof Partitions. Clean, Dry, Secure.
Inspection Invited—Open 8 a. m. to 6 p. m.
FURNITURE REMOVED WITH CARE.
Telephone 522-W. Opposite freight depot.

Marshall's Laundry
WATCHUNG and FOURTH
'PHONE 702
We have opened a new department—FLAT WORK—Sheets, Table Cloths, Towels, Pillow and Bolster Cases, Napkins, washed and ironed.
50 CENTS PER DOZEN

A. M. RUNYON & SON, UNDERTAKERS.
402 Park Avenue. Telephone No. 40. Office open day and night. Office of Hillside Cemetery. New York Office—50 Great Jones St. Tel. call 3345-Spring. New York Embalmers License—1220. New York Registered Licensed Undertaker No. 315.

Established 1872.
P. CASEY & SON.
UNDERTAKERS AND EMBALMERS
Office 116 Park Ave., Tel. 884-w. Res., 417 W. 3d St., Tel. 903-r. Office open day and night. N. Y. office 10 E. 22d St., Tel. 2094 Gramercy.

H. DE MOTT
UNDERTAKER.
56 Somerset St. 'Phone 1128-W

Chas. L. Stanley,
159 East Front St. 'Phone 928.
Headquarters for choice Cut Flowers and Potted Plants. Floral design work a specialty.
33,000 feet of glass. South Ave.

L. L. MANNING & SON.
STEAM GRANITE WORKS.
Corner Central Ave. and West Front St. Opposite First Baptist Church.

Classified Advertisements

Situations Wanted—Female.

YOUNG Polish girl wants position; housework, washing, ironing. 131 Madison avenue. 4 12 3

YOUNG white girl wants place to do general housework and assist with care of children. 131 Madison avenue. 4 12 2

RELIABLE colored laundress wants washing to do at home; best of reference. Address E. D. G., care Press. 4 6 6

PLAIN washing and laundry work wanted; will send for and deliver work. Inquire 209 Liberty street. 4 12 3

FIRST-CLASS dressmaker wants engagements by the day. Box 84, Dunellen. 4 11 3

GOOD laundress wants plain wash at home. 626 West Fourth. 4 12 6

COLORED woman wants day's work of any kind; or washing to do at home; references. 655 West Third street. 4 12 2

Money to Loan.

MONEY to loan on first mortgage. Louis A. Clement, lawyer, Babcock building. 4 11 6

MONEY to loan on bond and mortgage. J. T. Vail. 4 9 tf

Help Wanted Male and Female.

AT MURRAY'S Registry, wanted several good couples, also good white laundresses for Plainfield; also to go away for summer, and a number of reliable house workers at once. 226 East Front street. 'Phone 666. 4 11 3

Real Estate Wanted.

WANTED for cash, modern house, about ten rooms; state price and location. Address Brooklyn, care Press.

Help Wanted—Male.

WANTED—Two men for lathe work; nights. Spicer Manufacturing Company. 4 9 3

WANTED — Painters and paper hangers. 1208 Lenox avenue, Plainfield. 4 5 tf

BOY wanted at plumbing and heating at 125 Watchung avenue. None under 16 need to apply. 4 12 3

BOY wanted. Call 49 Somerset street.

WANTED—At once apprentice boys; must be sixteen years old. Pond Machine Tool Works. 4 12 6

WANTED—First-class automobile repairmen. Laing Machine Auto Repair Co. 4 12 3

WANTED — Painter and paper hanger; union shop. Apply Thomas Osment, 408 West Fifth street.

WANTED—White man to assist with housework; references required. Apply 1000 Central avenue. 4 12 2

WANTED—White man for place, seashore, who understands care of horse and grounds; wages $25 month for summer; good references required. Call 1030 Prospect avenue. 4 11 2

Situations Wanted—Male.

YOUNG man, willing, strong, very handy, tools and woodwork. W. W. W., care Press. 4 11 3

CHAUFFEUR wishes position in city or country; careful driver; good mechanic, and drive any car; city reference. Address H. S., Daily Press. 4 7 6

For Sale.

GRAND piano and handsome oak sideboard for sale, cheap. Call 1203 Putnam avenue. 4 5 12

PIANO—Must sell immediately mahogany upright; almost new; guaranteed; sacrifice $95; quick cash. No. 7 New Madison apartment. 4 12 3

FIRST-CLASS Jersey cow with calf for sale. Dunellen Brick Yard. Call mornings. 4 12 3

FOR SALE—Cheap, 10 H. P. Reo runabout, with jump seat, all of 1909 improvements, including storage and dry batteries, odometer, chains, Rushmore searchlight, four new tires and other extras; guaranteed in perfect condition. If interested write for cash price to Reo, Lock Box 516, Flemington, N. J. 4 12 3

FOR SALE—Leland avenue, four new 6, 7 and 8-room houses; attractive; well built; all improvements; large lots; up-to-date; at bargain prices; part cash. Apply personally to the owner, Enoch Berry, 283 Leland avenue. 4 12 6

FOR SALE—Couple matrimonially inclined, desiring complete first-class housekeeping outfit, new ten months ago, used by two adults; perfect condition; may find something interesting. Address Henry Spring, General Delivery, Plainfield. Premises may be sublet if desired. 4 11 2

FOR SALE—Bargain, four fine building lots, each 50x200, on West Eighth street, near Grant avenue; price $1,250 each. Address Martin, 825 West Seventh street. 4 12 6 eod

FOR SALE—A spring wagon, a surrey and a Holstein cow. James Galligan, South Plainfield. 4 11 3

FOR SALE—Handsome carriage horse, rich bay, long black tail, high head, young, healthy, perfectly sound, very free driver, sixteen hands; over eleven hundred. Call any evening or Saturday afternoon, 675 West Seventh street. 4 11 6

FOR SALE—Extra fine plot, 125x338, on West Seventh street, near Grant avenue; plenty of large shade trees; an ideal spot for a fine residence; price $6,500. Address Martin, 825 West Seventh St. 4 12 6 eod

FOR SALE—Roll top desk. Inquire 62 Manning avenue. 4 11 3

FOR SALE—House, ten rooms and bath; all improvements; eight minutes from railroad station; lot 100x150; also barn; asking price, $7,000, subject to offer. Address Administrator, care Press. 4 12 6

BICYCLE for sale, in good condition, $4.00. Apply 84 Fairview avenue. 4 11 3

FOR SALE—Young driving horse, sound and gentle. Apply 84 Fairview avenue. 4 11 3

FOR SALE—At the Plainfield Glove Store, 58 Somerset street, a fine real kid glove embroidered, in tans, black or white. H. Texier. 1 3 tf

Chickens and Eggs.

EGGS from big vigorous farm raised Barred Rocks for heavy egg production. They also produce prize winners. Call and see them. Charles Meyer, Scotch Plains. 3 16 1m

EGGS for hatching; single comb White Leghorn, Barred Rock, White Rock, Buff Orpington and Pekin duck. Netherwood Farm, Mountain avenue. Telephone 451-J. 4 8 6

FOR SALE—Welles strain Barred Rocks and Cook strain Black Orpington eggs, $1.50 per dozen; White Leghorn, $1.00; stock for sale. E. F. Vail, 1041 Dunellen avenue, near Compton. 4 6 tf

Other Classified Ads on Page 2.

Help Wanted—Female.

OPERATORS wanted; experienced in finishing lace running; also learners; clean, light work; steady all year round. Apply Nat Levy & Co. 339 Watchung avenue, old Rink building. 2 25 tf

WANTED—Girl for cook; also to do ironing. 1150 Evergreen avenue. 4 11 2

WANTED—First-class cook and laundress, small family; good wages. 964 West Seventh street. 4 11 tf

WANTED—Girl for general housework. Apply 946 Prospect avenue. 4 11 3

NEAT young girl to care for baby afternoons; good references required. 672 West Seventh street. 4 11 tf

WHITE girl wanted for general housework; two in family. Call 811 College place. 4 11 3

WANTED—Extra saleladies for Saturdays. A. E. Force & Co. 4 12 tf

WANTED—Young lady for office; reference required. Apply Standard Hair Co., North avenue, near Johnston's. 4 12 2

WANTED—An experienced lady bookkeeper; good penman. Address Penman, care Press. 4 11 3

WAIST finisher and learner wanted; dressmaker. Room 321 Babcock building. 4 12 3

WANTED—White girl for general housework; references required. Apply 1000 Central avenue. 4 12 2

WANTED—At once, experienced cook and second girl for chambermaid and waitress. 415 West Seventh street. 4 12 3

WANTED—Refined young lady in hair dressing establishment. Address H. T., care Daily Press. 4 12 2

WANTED—White girl to help in general housework with small family. Apply 27 Vine street. 4 12 tf

WANTED—White girl for general housework; must be good plain cook. 122 East Ninth St. 4 11 3

WANTED—Colored nurse maid. 1220 Park avenue. 4 11 3

WANTED—Maid for general housework; reference required. Apply 331 East Sixth street. 4 11 tf

FIRST-CLASS waist and skirt hands wanted at once. 431 West Sixth street. 4 11 3

WANTED—White cook, willing to help with ironing; also a chambermaid and waitress. Call between 3 and 5 p. m. 12 Rockview Ave. 4 11 3

GENERAL housework girl wanted immediately; sleep home. 822 Second place. 4 11 tf

WANTED — First-class makers. Mme. Tytus, 308 West Front street. 4 11 2

WANTED—White girl for general housework; three in family; no children. 600 Darrow avenue. 4 9 3

Real Estate Agents.

REAL ESTATE for sale or rent. Edmund Rushmore, 212 Park avenue; also Singer building, New York. 4 12 1m

For Rent.

FOR RENT—May 1, desirable house, 323 East Sixth street; oak floors and new plumbing. Inquire Dr. Clawson, 525 Park Ave. 4 8 tf

FOR RENT—House, seven rooms and bath. 36 Summit Ave. 4 7 6

TO LET—Flat in Woodhull and Martin building. Apply Woodhull and Martin. 4 2 tf

TO LET—4 rooms; city water; $8; near Clinton avenue. George J. Finger, 120 West Front. 4 6 tf

LOFT—Suitable for photographer, tailor, storage or similar purposes; centrally located. Elston M. French, 171 North avenue. 9 27 tf

TO LET—4 rooms; city water; near Safe Works, on Third street. M. F. Gano, 142 North Ave. 3 25 tf

FOR RENT—I have several flats and dwellings for rent; also lots and properties for sale and exchange. Murray's Real Estate Brokerage, Park avenue and Fourth street. 'Phone 666. 4 11 3

ROOMS to let; central; $10. La Rue, 152 North avenue. 3 22 tf

TO LET—New double house; 7 rooms and bath each floor; all improvements. Apply 5 Grove street 2 25 tf

6-ROOM flat to let, 136 East Second street; all improvements; $16 per month. William Hand, 215 Jackson avenue. 4 12 tf

TO LET—MODEL 10-ROOM RESIDENCE, IN EXCELLENT NEIGHBORHOOD, IN NORTH PLAINFIELD; HAS TWO BATH ROOMS ON SECOND FLOOR AND RUNNING WATER ON THIRD; IMMEDIATE POSSESSION. U. C., PRESS OFFICE. 3 29 tf

TO LET—Two new six-room houses, $16.50 per month; part improvements; one flat with improvements, $20 per month; 1 store, $10 a month; good location. Apply 664 South avenue. 4 11 tf

FOR RENT—Beautiful modern house, contains twelve rooms and two baths, 937 West Seventh street; hard-wood finish, palm room, attractive fixtures, beam ceilings, steam heat, stable or garage and garden; rent $1,000 per annum. Apply Elston M. French, 171 North avenue. 4 11 tf

TO LET—Half new double house; all improvements; rent moderate. 720 Richmond street. 4 11 3

TO LET—Half of house; 7 rooms; improvements; newly painted and papered; centrally located. Inquire Neuman Brothers. 4 12 tf

TWO fine apartments to let, six rooms and bath; hot water heat; hardwood floors; nicely decorated; Emerson avenue and East Second street. Apply 241 Leland avenue. 3 21 tf

HOUSE to let, wholly or partly furnished, for the summer or by year; medium sized; improvements; shade; near trolley; 7 minutes to station; terms moderate. Call 916 Putnam avenue. 4 11 3

TO RENT—Apartment of 6 rooms and bath; all improvements, with steam heat. Apply to R. H. Keenan, 441 East Fifth street. 3 28 tf

Rooms and Board.

PLEASANT furnished rooms. 48 Craig place. Light housekeeping allowed. 4 6 6

TO LET—Room furnished, $1.50 per week; ladies only. Address O. M., care Daily Press. 4 12 3

REFINED married couple want 3 or 4 well furnished and clean rooms, complete for housekeeping; centrally located, at once. Address L. J., care Press.

IN GOOD neighborhood, two rooms to let, with or without board; two adults and child. Address X., Daily Press.

DOUBLE room to rent with board. Miss Vreeland, 822 Second Pl. 4 11 tf

NICE furnished room to let; private family; near trolley. Address R. M., care Daily Press. 4 12 3

CONNECTING rooms, with board. Mrs. Hellstrom, 312 East Seventh street. 4 6 tf

Wanted Miscellaneous.

BICYCLE wanted; 20-inch diamond frame; state make, condition and price. Address Bicycle, care Press. 4 11 2

HOUSE WANTED—I can sell a house with six rooms and improvements, must be situated within the following bounds: Richmond street to Front street to Grant avenue to Sixth street; if not within the bounds do not reply. W. F. Wilson, 1221 West Front street. Tel. 478. 4 11 3

Lost and Found.

LOST—On Sunday, small cameo pin. Return to this office.

LOST—Black Cocker spaniel puppy. Reward if returned 996 Central avenue. 4 8 tf

Miscellaneous.

MRS. R. BONY, high class dressmaker. French model, fine remodeling at moderate prices. 182 Somerset street. 'Phone 360-R. 4 11 1m

CHARLES H. HAND is going to sell at auction all of his building lots in the months of April and May. Watch the papers for day of sale. 4 8 6

CHRISTIAN FIELD.

There will be special music at the prayer meeting at the First M. E. church, tomorrow night.

The Ladies' Aid Society of the First M. E. church will meet in Vincent chapel, this afternoon.

The first quarterly conference of the First M. E. church will be held in Vincent chapel, April 18.

The Sunshine Mission Band of the Crescent Avenue Presbyterian church met yesterday afternoon.

Rev. Charles H. Fountain will have charge of the mid-week prayer meeting at the First Baptist church tomorrow night.

The Junior Mission Band of the First Baptist church will meet Friday afternoon at 3:30 o'clock and enjoy a special program.

Miss Helen Campbell will lead the Junior Epworth League meeting of the First M. E. church in Vincent chapel Friday afternoon. The subject will be "Conditional Promise."

The Korean Committee, of the First M. E. church, Miss Elsie Horne, chairman, reports that all but $11 of the $40 necessary to support a native worker in Korea has been received.

A supper, under the auspices of the Women's Home and Foreign Missionary Societies of the First M. E. church, will be held in Vincent chapel, Thursday night from 6:30 to 8 o'clock.

The thirty-ninth annual meeting of the Women's Foreign Missionary Society of the Presbtyery of Eliza- Society of the Presbytery of Elizabyterian church, Woodbridge, today. The local churches are largely represented.

PERSONAL.

Miss Lucile Todd, of Brooklyn, is visiting relatives in this city and Dunellen.

Mr. and Mrs. Walter Hand, of West Front street, are parents of a girl born to them Saturday.

Mrs. John Gray Foster and Miss Barbara VanVliet, of the borough, are registered at The Chalfonte, Atlantic City.

Mrs. J. F. Dorthy and daughter, Miss Helen Dorthy, of this city, are registered at the Hotel Wolcott, Atlantic City.

Mr. and Mrs. N. H. Morrison and family, of Mercer avenue, have returned home after spending the past two months in the south.

Mrs. James E. Martine, of Kensington avenue, and Miss Katharine Duncan, of Newark, are spending some time at Atlantic City.

Mrs. Martha B. Colthar, of Duer street, has returned from a visit with her brothers, John and George W. VanNest, of Martinsville.

F. B. Newell, of Sherman avenue, general export agent for the Washburn Crosby Company, has returned from a business trip to Central America.

Mr. and Mrs. Everett Colby, of East Orange, are enjoying the pleasures of Hot Springs, Va. Mrs. Colby is the daughter of Mrs. Charles Hyde, of East Front street.

Miss Lillian Fountain, daughter of Mr. and Mrs. George H. Fountain, of West Seventh street, is planning a trip to Europe in company with an aunt, and will sail next Saturday.

Mr. and Mrs. Harry Cooke and son, Earle, of Somerset street, have returned home after spending Saturday and Sunday with Mr. and Mrs. James Quackenboss, of New Brunswick.

Miss Jennie Grebs and Miss Lillie Wagnett, of Poughkeepsie, N. Y., are visiting Miss Mary L. Pierson, of 659 East Sixth street, having just returned from a pleasure trip through the south.

—Advertise in The Daily Press.

THE MOST LIBERAL CREDIT HOUSE ON EARTH

CROWN CO.

OUR FAMOUS CREDIT TERMS 50c 75c a Week

THE HOME MAKERS

WE SAVE YOU 1/3 — YOUR CREDIT IS GOOD

74-76 MARKET ST. NEWARK, N.J.

Cut Prices--Easy Terms and FREE GIFTS FOR ALL

We illustrate a few of the thousands of handsome and useful articles that we are distributing into the homes of CUSTOMERS OF THIS STORE without one penny's cost to you; any of these will be given to you ABSOLUTELY FREE—SOMETHING FOR EVERYBODY—according to the amount of your purchase.

This is no trading stamp proposition, where you have to pay cash to get your premium. HERE it makes no difference whether you pay cash or use

OUR FAMOUS CREDIT TERMS

50c., 75c., 1.00 a Week

—and it matters not how small or how large your purchase may be. You get the respective premiums you are entitled to.

GIVEN AWAY FREE

PROFIT SHARING COUPON

FREE This Handsome SIDEBOARD

Similar to picture, beautifully finished with large mirror, will be given away with a purchase of $50 or over whether for cash or on OUR FAMOUS CREDIT TERMS.

This offer is open to New Customers Opening Accounts or to Old Customers Opening New Accounts.

Only one coupon accepted with each purchase, and coupon must be presented at time purchase is made.

This Coupon not good after Saturday, April 23, 1910.

CROWN CO. 74-76 MARKET ST. NEWARK, N.J.

FINE PARLOR SUITES

The greatest stock in Newark to choose from. Priced from one-fourth to one-third less than equal qualities can be bought for elsewhere.

$45 Parlor Suites for..... 29.98

$75 PARLOR SUITES Now $50

$100 PARLOR SUITES Cut to $70

$125 Parlor Suites	$175 Parlor Suites	$150 Parlor Suites	$200 Parlor Suites
Go in This Sale for	Go in This Sale for	Go in This Sale for	Go in This Sale for
$85	$120	$100	$140

IRON BEDS

$5 Enameled Iron Bed..... 2.98

$10 IRON BEDS, reduced to..... 5.98
$15 IRON BEDS, reduced to..... 8.95
$18 IRON BEDS, reduced to..... 10.50
$25 IRON BEDS, reduced to..... 12.50

COUPON

FREE CARFARE.

Cut this coupon out and bring it with you to our store, and we will refund your carfare free.

CROWN CO. 74-76 Market St., Newark.

BRASS BEDS

$15 Brass Beds 7.29

$25 BRASS BEDS, reduced to..... 12.49
$35 BRASS BEDS, reduced to..... 17.49
$45 BRASS BEDS, reduced to..... 21.98
$55 BRASS BEDS, reduced to..... 27.29

GIVEN AWAY FREE

PAINTERS AND DECORATORS.

Take a Look in our Window and you will be convinced that the latest in interior work—Aerochrome Washable Wall Decoration—is very handsome and effective.

Woolston & Buckle
Painters and Decorators
143 NORTH AVENUE.

MOVING DAY
Are you moving? If so, you want the finest WALL PAPERS for your new home.
If you are a tenant, tell your landlord that you want to make your selection from our new and complete stock. The result will please you both.
Jas. C. Hansen
Dealer in WALL PAPERS, PAINTS, OILS GLASS, Etc.
141 East Front Street
TEL. 346 ESTIMATES FURNISHED

M. WARREN
PAINTER, DECORATOR and PAPERHANGER
85 SOMERSET ST.,
opposite Sangerbund Hall.

House Painting
of the RIGHT KIND and at the RIGHT KIND OF PRICES.
Yours truly,
T. H. WELLER,
64 Somerset Street.
N. B.—25 Years Continuous Experience.

1910 Wall Papers.
IMPORTED & AMERICAN GOODS.
C. CONOVER & CO.
Decorators, Painters and Paperhangers
Window and Plate Glass.
15 Elmwood Pl. Tel. 1145

TIRES REPAIRED

Emil Thompson
FORMERLY WITH JACK HORNER
NEW and SECOND-HAND BICYCLES
Repairing Promptly Done
Vulcanizing a Specialty
93 Somerset Street
Corner Lincoln Place

Vail
JEWELER AND OPTICIAN
103 Park Ave.,
calls your attention to his
Rimless Glasses.
They Look Good and You See Good.

SMALLEY BROS.
147 North Avenue.
BUTCHERS
CHOICE MEATS.
GAME IN SEASON.
ROASTING AND BROILING CHICKENS A SPECIALTY.
BERKSHIRE PORK AND SAUSAGE
Orders called for and delivered.
Telephone 83-A.

A. H. ENANDER,
Sanitary Plumbing, Gas Fitting, Steam and Hot Water Heating.
Contractor for Sewer Connections
125 WATCHUNG AVE.

Central R. R. News Stands.
You can get it at the C. R. R. News Stands, both deports, Plainfield Daily Press and Elizabeth Journal, on sale at both stands, Philadelphia Morning, Evening and Sunday Papers. Largest assortment of Magazines and Weekly Papers in the city. Back numbers procured. Brooklyn Papers, English Publications. Daily and Sunday Papers delivered. Orders left at stand receive prompt attention. Open Sundays.

Standard Carpet Cleaning Works
Steam and Compressed Air
Window Shades and Awnings
J. A. GREENE
139 W. 2nd St. Tel. 906-J

EDUCATIONAL.

Plainfield Business College & School of English
Students may enter at any time.
PROF. A. S. HERR, Prin. and Prop
Tel. 756-w. Woodhull & Martin Building.
SEND FOR BOOKLET.

Mathilde L. Bruguiere
Voice Builder and Repertoire in French, English, German, Italian and Spanish
Miss Bruguiere is a graduate from the Royal Conservatory of Dresden, a pupil from A. Orgeni, of the Methods Lamberti and Vierdot. Address
148 E. Front St., Plainfield, N. J.
3 18 1m

THE STARR PIANO CO.
Established 1872.
Branch Factory Office.
CHAS. M. SUHR, Mgr.
614 East 6th St., Plainfield, N. J.

Our Ceylon Tea
is Extra Good Value, as its High Standard of Quality is always maintained and its price is very reasonable. This Tea will please your taste. Try it.
Prompt, Free Deliveries.
W. W. DUNN
THE PARK GROCER
Duer St. and Lincoln Pl

Health Is Wealth
Various boards of health, government inspectors and sanitariums everywhere urge the use of manufactured ICE.
Why? BECAUSE it is pure. We manufacture the purest Ice that can be produced and sell no other. PRICES REASONABLE.
CRYSTAL ICE Co.
MacDONALD & IVAMY,
Exclusive Handlers.
307 Arlington Ave., 'Phone 1023

ICE 35 cents
Commencing April 1, I will deliver ice to families in Plainfield and North Plainfield at 35c per hundred. The quality is the finest natural ice ever cut and the service will be first-class. I solicit the patronage of Daily Press readers and others.
JOHN MORTON
Office 145 North Ave. 'Phone 1086.
Residence, 53 Mountain Ave.
'Phone 454-J. 3 22 tf

Fresh Fish
Is My Specialty
Fred Ivamy
126 W. Second St.
Telephones 1024-1025

John Lo Presti's
405 Watchung Avenue,
California XX Fruits—Nuts and Confectionery of all kinds Spaghetti in all shapes of macaroni, at 10c lb. Pure Olive Oil of Lucca, Italy.
'Phone 404-J. 11 27 tf

McCULLOUGH'S STEAM MILL,
21 Steiner place, North Plainfield, N. J
R. H. McCULLOUGH, Prop.
Sash, Blinds, Doors, Mouldings, Scroll Sawing, Turning etc.
Estimates cheerfully furnished.

Lincoln Market Frank Neidig, Proprietor
94 Somerset St. Tele. 781
CHOICE MEATS, FISH AND VEGETABLES.
Heinz's Sauer Kraut

PLAINFIELD BRANCH
Union County S.P.C.A.
Special officer, MRS. S. G. VAN HOESEN, Fanwood, N. J. Tel. 1229-R Fanwood.
All cases reported will be promptly investigated.
11 12 6 mos

Hoagland's Express
FURNITURE MOVING VAN
Careful & Experienced Men
Office 205 Park Av. Tel. 833-w
Home Tel. 648-L.

ALEX. LUSARDI.
Foreign and Domestic Fruits, Choice Confectionery, Nuts, Cigars, etc.
211 W. Front St. Tel. 507-W.

Kindling and Grate Wood.
Cedar Posts and Bean Poles. Prompt deliveries. Orders received at
89 SOMERSET STREET.
JOHN MOBUS,
P. O. Box 320. Telephone 19-F-42.

COAL DEALERS.

JOS. HARRIGAN
OLD COMPANY'S LEHIGH COAL
929 South Avenue
Telephone 193.

TenEyck & Harris,
Dealers in
LEHIGH VALLEY COAL
Office: Rowley's Drug Store, 218 West Front Street. Telephone 649-w.

Coal I have on hand some very fine Hard and Medium Coal. All kept undersheds. Pea Coal. **Coal**
25 cents a ton reduction on cash orders
L. A. RHEAUME
148 East Fourth St. Telephone 80-W
Yard, 674 South Second St. Telephone 231

GEORGE O. STEVENS
747 West Front St.

R. L. CLINE
(Successor to C. H. Ruggs & Co.)
Best Quality Lehigh Coal
Yard and office 430 West Third St. Tel. 93

HELLO CENTRAL,
GIVE ME 357-W. I WANT
Richard Parrott, Jr.
Dealer in
COAL WOOD AND BUILDERS' MATERIALS.
680-686 South Second Street.

TenEyck & Kelley
Successors to Keeler Co.
COAL
741 SOUTH AVE. Tel. 1155

New Jersey Central

Trains Leave Plainfield.

For New York—2.10, 3.27, 5.41, 5.36, 6.00, 6.27, 6.57, 7.25, 7.28, 7.45, 7.46, 7.55, 8.00, 8.11, 8.30, 8.36, 8.43, 9.29, 9.59, 10.30, 10.55, 11.52 a. m., 12.00, 12.19, 12.42, 1.02, 1.27, 2.33, 2.44, 3.09, 3.50, 4.12, 4.45, 5.53, 6.29, 6.45, 7.09, 7.33, 8.27, 9.27, 9.40, 10.15, 11.28 p. m. Sunday—2.10, 3.37, 5.41, 7.23, 7.38, 8.52, 9.34, 9.45, 10.32, 11.52 a. m., 12.40, 1.09, 1.24, 2.01, 2.41, 3.09, 3.24, 4.29, 5.41, 6.35, 6.48, 8.13, 8.27, 8.35, 9.42, 10.28, 10.41 p. m.

For Newark—5.36, 6.27, 6.57, 7.05, 7.25, 7.46, 8.11, 8.36, 8.43, 9.29, 9.59, 10.55 a. m., 12.42, 1.27, 2.33, 3.09, 4.12, 4.45, 5.53, 6.29, 7.35, 8.27, 9.40 p. m. Sunday—7.23, 8.52, 9.34, 9.45, 10.32 a. m., 12.40, 1.24, 2.01, 2.41, 3.24, 4.29, 5.41, 6.48, 8.13, 9.42, 10.41 p. m.

For Easton, Bethlehem, Allentown and Mauch Chunk—5.18 (8.17 to Allentown), 9.55 a. m., 2.00, 5.23, 5.46, (6.37 p. m., Easton only). Sundays—5.45 a. m., 1.58 5.46, 7.05 p. m.

For Wilkesbarre and Scranton—5.18, 9.55 a. m., 5.46 p. m. Sundays—5.45 a. m., 5.46 p. m.

For Long Branch and Asbury Park, etc., 3.37, 8.11, 10.55 a. m., (12.42 Saturday only), 4.45, 6.29, 7.33, 11.28 p. m. Sundays—3.27, 8.52 a. m., 3.24, 8.13 p. m.

For Lakewood and Atlantic City—3.37, 9.29 a. m., (12.42 Saturdays only), 1.27, 3.09 p. m. Sundays—(7.53 Lakewood only), 9.45 a. m., 2.01 p. m.

For Philadelphia—7.13, 7.39, 8.46, 9.18, 10.43 a. m., 12.13, 12.42, 1.39, 2.14, 2.45, 5.13, 6.44, 7.43, 8.50, 9.46 p. m., 1.20 night. Sundays—5.45, 8.45, 9.53, 10.39, 10.43, 11.42 a. m., 12.42, 1.44, 2.46, 3.42, 4.55, 5.39, 6.44, 7.43, 8.50, 9.46 p. m., 11.26, 1.20 night.

For Baltimore and Washington, Daily—8.46, 10.43 a. m., 12.42, 2.45, 6.44, 7.43 p. m.

W. G. BESLER, Vice Pres. & Gen. Mgr. W. C. HOPE, Gen Pass Agt

To Whom It May Concern.
This is to notify the Trade in general, Hotels, Saloons, etc., that D. Loprete, of Newark, N. J., the largest Bottle Dealer in the State, has opened a Branch of his business at No. 40 Maple Avenue.
Anyone having Bottles, Papers, Iron and Metals, etc., to dispose of, call No. 1055 Telephone, and same will be promptly attended to.
I have on hand all kinds of Bottles, new and second-hand.
Hotel Trade a Specialty.
Newark address, 189-203 Frelinghuysen Avenue.

E. B. Maynard's
Tonsorial Parlors. Electrical Massage for face and hair. First-class work. Childrens Hair Cutting a specialty
Tel. No. 758
140 NORTH AVENUE.

L. Moraller & Son,
Watchmakers and Jewelers.
Watches, Clocks and Jewelry.
Fine Watch and Clock Repairing a Specialty.
219 Park Ave., Plainfield, N.J.

J. C. FIELD, Jr.,
411 Park Ave. Tel. 991-W
Stationer & Newsdealer
Eaton, Crane & Pike Co. fine WRITING PAPER.

HENRY WIERENGA
Residence 'Phone 517-J.
Furniture, Freight, Baggage Express and Rigger.
PIANO MOVING A SPECIALTY.

Now is the time when you need a
STOVE
and you may as well buy a good stove at a very Low Price. We are selling Stoves—Good Stoves—at low prices.
KADESH & LEVINE,
18 Somerset St.

Special Election Notice

To the Legal Voters of the City of Plainfield.

Public notice is hereby given that in accordance with the resolutions presented to the Common Council of the City of Plainfield, and adopted on the 7th day of March, A. D. 1910, and approved by the Mayor of said city on the 8th day of March, A. D. 1910, and of which the following is a true copy:

Resolution providing for the submission to the legal voters of the City of Plainfield, of the question of the adoption of the provisions of an act entitled, "An Act to enable cities to supply the inhabitants thereof with pure and wholesome water," approved April twenty-first, eighteen hundred and seventy-six, and acts amendatory thereof and supplemental thereto.

Resolved, That the question of the adoption of the provisions of an Act entitled, "An Act to enable cites to supply the inhabitants thereof with pure and wholesome water," approved April twenty-first, eighteen hundred and seventy-six, and acts amendatory thereof and supplemental thereto, be submitted to the legal voters of the City of Plainfield at an election to be held in said city on Tuesday, the 19th day of April, A. D. Nineteen hundred and ten; that the City Clerk of said city be and he hereby is directed to cause public notice of the time, place and purpose of holding the election to be given by advertisements signed by himself and set up at least eight days prior to and within thirty days next preceding the day of election, in at least five of the most public places within said city, and published in two newspapers printed therein, to wit, The Daily Press and The Plainfield Courier-News, for at least six days previous to the day of such election; that the said City Clerk shall provide for each voter voting at such election ballots, upon which ballots shall be printed the following words: "For Against the adoption for this city of the provisions of an act entitled "An Act to enable cities to supply the inhabitants thereof with pure and wholesome water, approved April twenty-first, eighteen hundred and seventy-six," and acts amendatory thereof and supplemental thereto." If the word "For" be marked off or defaced upon the ballot, it shall be counted as a vote against the adoption for said city of the provisions of said act; if the word "Against" be marked off or defaced upon the ballot, it shall be counted as a vote in favor of the adoption for said city of the provisions of said act; and in case neither the word "For" nor the word "Against" be marked off or defaced upon the ballot, it shall not be counted as a vote either for or against such proposition, nor shall the person depositing in the ballot-box a ballot on which neither the said word "For" nor the said word "Against" is marked off be counted as a voter or as voting in respect of or upon the question or proposition submitted. If voting machines shall be used at such election, all voting by means thereof shall be conducted in the manner specified by the statute in such case made and provided:

It is Further Resolved, That the polls for such election shall be held at the usual places of holding the annual general election in said city, and shall open at six o'clock in the morning, and close at seven o'clock in the evening, and shall be kept open during the whole day of election between the hours aforesaid; provided the Board of Election may adjourn such election from one o'clock until two o'clock in the afternoon, or for such shorter time between those hours as they shall see fit; and such election shall be conducted by the proper election officers of said city for the time then being, and in the manner as may then be prescribed by the Ordinance of said city, if any, regulating elections therein, and such officers shall return to the Common Council of said city, a true and correct statement in writing, under their hands, of the result of said election, the same to be entered at large upon the Minutes of said Common Council.

an election will be held in said city of Plainfield, New Jersey, on Tuesday, the 19th day of April, A. D. 1910, and the polls for such election shall be held at the usual places of holding the annual general election in said city, that is to say:

First Ward, 1st District, No. 138 North Avenue;
First Ward, 2nd District, No. 545 East Third Street;
Second Ward, 1st District, No. 319 Watchung Avenue;
Second Ward, 2nd District, No. 420 Richmond Street;
Second Ward, 3rd District, No. 1103 South Avenue;
Third Ward, 1st District, Charles J. Fisk's Barn on the Southwesterly side of Arlington Avenue between West Seventh and West Eighth Streets.
Third Ward, 2nd District, Neumann's Barn, Easterly corner of Spooner Avenue and Essex Street;
Fourth Ward, 1st District, No. 204 West Second Street;
Fourth Ward, 2nd District, No. 672 South Second Street;
Fourth Ward, 3rd District, No. 921 West Third Street,
and shall open at six o'clock in the morning, and close at seven o'clock in the evening, and shall be kept open during the whole day of election between the hours aforesaid, provided the Board of Election may adjourn such election from one o'clock until two o'clock in the afternoon, or for such shorter time between those hours as they shall see fit, for the purpose of voting for or against the adoption for this city of the provisions of an act entitled "An Act to enable cities to supply the inhabitants thereof with pure and wholesome water," approved April twenty-first, eighteen hundred and seventy-six, and acts amendatory thereof and supplemental thereto.

The Board of Registry and Election will meet in their several districts at the places above named, on Tuesday, the 12th day of April, 1910, from one o'clock in the afternoon to nine o'clock in the evening, for the purpose of revising and correcting the original registers.

By order of the Common Council of the City of Plainfield.

J. T. MacMURRAY,
City Clerk.
Dated Plainfield, N. J., April 4th, 1910.

JOS. F. BURKE
718 Monroe Ave. Tel. 145-R.
Successor to Mrs. John Brown.
General Contractor and Grader
Cesspools and Vaults Cleaned
Satisfaction Guaranteed.
Positively the only odorless Excavator in the city.
Estimates cheerfully given
Leave orders at
J. T. Vail's, North avenue, Phone 304
Postoffice Box 718
Or please address
FRANK BURKE, Manager
825 W. Third St. Tel. 1306-W.

PLAINFIELD EXCHANGE FOR WOMAN'S WORK,
502 Watchung Ave.
Home made cakes always on sale. Fancy cakes on order. Salted almonds, Glace nuts, and fudge. On Fridays baked beans and codfish cakes.

KODAKS
Complete line of Photo Supplies.
Printing and Developing
At Doane's 115 Park Ave.

JOHN WIRTH
(Successor to Henry Liefke.)
BAKERY AND CONFECTIONERY.
201-203 West Front St. Tel. 728
Orders delivered at short notice.

The Man in Lower Ten

By Mary Roberts Rinehart
Author of
The Circular Staircase

Illustrations by M. J. KETTNER

(Copyright, by Bobbs-Merrill Co.)

CHAPTER XIII.

Faded Roses.

I was in the house for a week. Much of that time I spent in composing and destroying letters of thanks to Miss West, and in growling at the doctor. McKnight dropped in daily, but he was less cheerful than usual. Now and then I caught him eyeing me as if he had something to say, but whatever it was he kept it to himself. Once during the week he went to Baltimore and saw the woman in the hospital there. From the description I had little difficulty in recognizing the young woman who had been with the murdered man in Pittsburg. But she was still unconscious. An elderly aunt had appeared, a gaunt person in black, who sat around like a buzzard on a fence, according to McKnight, and wept, in a mixed figure, into a damp handkerchief.

On the last day of my imprisonment he stopped in to thrash out a case that was coming up in court the next day, and to play a game of double solitaire with me.

"Who won the ball game?" I asked.

"We were licked. Ask me something pleasant. Oh, by the way, Bronson's out to-day."

"I'm glad I'm not on his bond," I said pessimistically. "He'll clear out."

"Not he." McKnight pounced on my ace. "He's no fool. Don't you suppose he knows you took those notes to Pittsburg? The papers were full of it. And he knows you escaped with your life and a broken arm from the wreck. What do we do next? The commonwealth continues the case. A deaf man on a dark night would know those notes were missing."

"Don't play so fast," I remonstrated. "I have only one arm to your two. Who is Trailing Bronson? Did you try to get Johnson?"

"I asked for him, but he had some work on hand."

"The murder's evidently a dead issue," I reflected. "No, I'm not joking. The wreck destroyed all the evidence. But I'm firmly convinced those notes will be offered, either to us or to Bronson very soon. Johnson's a blackguard, but he's a good detective. He could make his fortune as a game dog. What's he doing?"

McKnight put down his cards, and rising, went to the window. As he held the curtain back his customary grin looked a little forced.

"To tell you the truth, Lollie," he said, "for the last two days he has been watching a well-known Washington attorney named Lawrence Blakeley. He's across the street now."

It took a moment for me to grasp what he meant.

"Why, it's ridiculous," I asserted. "What would they trail me for? Go over and tell Johnson to get out of there, or I'll pot at him with my revolver."

"You can tell him that yourself." McKnight paused and bent forward. "Hello, here's a visitor; a little man with string halt."

"I won't see him," I said firmly. "I've been bothered enough by reporters."

We listened together to Mrs. Klopton's expostulating tones in the lower

"The Stains You See and the Hole Left by the Dirk."

hall and the creak of the boards as she came heavily up the stairs. She had a piece of paper in her hand torn from a pocket account-book, and on it was the name, "Mr. Wilson Budd Hotchkiss. Important business."

"Oh, well, show him up," I said resignedly. "You'd better put those cards away, Richey. I fancy it's the rector of the church around the corner."

But when the door opened to admit a curiously alert little man, adjusting his glasses with nervous fingers, my face must have shown my dismay.

It was the amateur detective of the Ontario!

I shook hands without enthusiasm. Here was the one survivor of the wrecked car who could do me any amount of harm. There was no hope that he had forgotten any of the incriminating details. In fact, he held in his hand the very note-book which contained them.

His manner was restrained, but it was evident he was highly excited. I introduced him to McKnight, who has the imagination I lack, and who placed him at once, mentally.

"I only learned yesterday that you had been—er—saved," he said rapidly. "Terrible accident—unspeakable. Dream about it all night and think about it all day. Broken arm?"

"No. He just wears the splint to be different from other people," McKnight drawled lazily. I glared at him; there was nothing to be gained by antagonizing the little man.

"Yes, a fractured humerus, which isn't as funny as it sounds."

"Humerus—humorous! Pretty good," he cackled. "I must say you keep up your spirits pretty well, considering everything."

"You seem to have escaped injury," I parried. He was fumbling for something in his pockets.

"Yes, I escaped," he replied abstractedly. "Remarkable thing, too. I haven't a doubt I would have broken my neck, but I landed on—you'll never guess what! I landed head first on the very pillow which was under inspection at the time of the wreck. You remember, don't you? Where did I put that package?"

TO BE CONTINUED

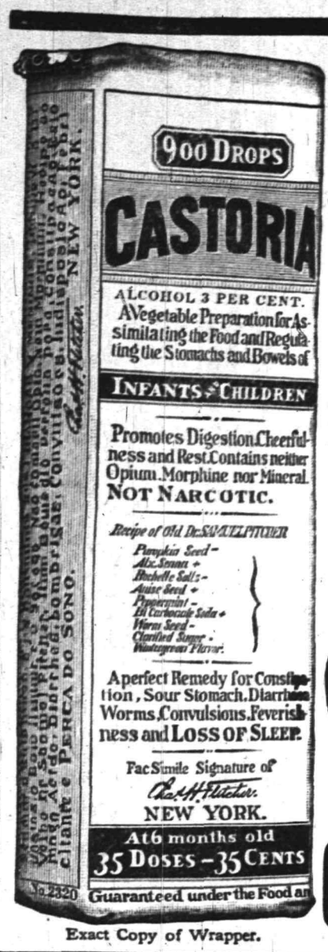

Exact Copy of Wrapper.

CASTORIA
For Infants and Children.
The Kind You Have Always Bought
Bears the Signature of Chas. H. Fletcher.
In Use For Over Thirty Years
CASTORIA
THE CENTAUR COMPANY, NEW YORK CITY.

Gayle Hardware Co.
SELLS RELIABLE
Garden and Flower Seeds, Garden Tools and Wheelbarrows, Poultry Netting and Wire Fencing, Lawn and Garden Fertilizer.
LAIRE'S CELEBRATED LAWN GRASS MIXTURE—LAWN MOWERS SHARPENED
GEM DOCKASH COUNTESS DUCHESS RANGES
OUR FAMOUS TRIO
Royal Granite Steel Ware
TEL. 398 FRONT ST. and PARK AVE.

BEDS and BEDDINGS

The new patterns in **Furniture, Beds, Bedding, Mattings, Rugs and Linoleums** are now ready. Just call in and look over the new line, as goods you select now can be delivered later at your convenience Remember we make Window Shades to order in all special sizes at short notice.

AGENTS FOR THE CELEBRATED WAGNER QUICK FOLDING GO-CART

L. B. VAN CAMP
Tel. 868-J Front and Somerset Streets.

Tailored and Dressy Suits FOR MEN

Our trade for this Easter was way ahead of the preceding one of last season, which designates an appreciation of the public of the kind of merchandise we carry, as well as the Low Prices in comparison we charge, but time alone explains the fact. We started in this store in 1886, some 24 years ago, and have grown with an increase each and every year. We have prepared for you all the new novelties in **Suits, and Top Coats** to choose from, and **Hats, Ties, Shirts, Gloves, caps, Fancy Vests.**

Werner's Clothing House
CLOTHING TO ORDER 206 WEST FRONT STREET

Best Quality Ice 35c a hundred
We Are Selling the BEST ICE at the LOWEST PRICES
Special Prices will be given to large consumers on application.
Plainfield Ice & Supply Co.
ICE, COAL, LUMBER, MASONS' MATERIALS, Etc.
222 MADISON AVE. Tel. 1040 and 1041

1910 SPRING STYLES 1910
HAWES HATS $3.00 STANDARD HATS $2.00
Made by Hawes
ALL HATS GUARANTEED
Jas. R. Blair 119 Park Ave.

This Store Closes Evenings at 6. Except Saturdays
HAHNE & CO
NEWARK'S STORE BEAUTIFUL
BROAD, NEW AND HALSEY STREETS
·IMPORTERS· ·RETAILERS·
The Most Industrious Store in Newark---The City of Industry

A Mammoth Sale of
WHITE AMERICAN PORCELAIN
Every Piece Perfect---At Half Price

Housekeepers, boarding-house and hotel proprietors, restaurant men, folks contemplating the equipment of summer cottages—all will want a goodly share of this fine White American Porcelain which we are going to offer tomorrow and the balance of the week at half price.

	Regularly.	Special.		Regularly.	Special.		Regularly.	Special.
Flat Plates, 8 in.	$1.20	69c doz	Jugs, 2 quart	31c	20c ea	Meat Dishes, 5 in.	9c	5c ea
Flat Plates, 7 in.	1.04	59c doz	Jugs, 3 pint	27c	15c ea	Meat Dishes, 4 in.	8c	5c ea
Flat Plates, 6 in.	88c	49c doz	Jugs, 2 pint	20c	12c ea	Bowls	11c	6c ea
Flat Plates, 5 in.	72c	39c doz	Jugs, 1 pint	16c	9c ea	Bowls	14c	8c ea
Flat Plates, 4 in.	56c	31c doz	Jugs, ½ pint	14c	8c ea	Cov'd Chambers	64c	36c ea
Deep Soups, 7 in.	1.04	59c doz	Jugs, ¼ pint	12c	7c ea	Cov'd Pails	1.35	75c ea
Coupe Soups, 6 in.	89c	49c doz	Bakers, 8 in	24c	14c ea	Ewers and Basins	1.29	72c set
Cov'd Dishes, 8 in.	64c	36c ea	Bakers, 7 in	16c	9c ea	Sauce Tureen	44c	25c ea
Cov'd Dishes, 7 in.	59c	31c ea	Bakers, 6 in	14c	8c ea	Sauce Boats	27c	12c ea
Casseroles, 8 in.	72c	41c ea	Bakers, 5 in.	11c	6c ea	Individual Butters	32c	19c dz
Casseroles, Soup, 8 in	80c	45c ea	Bakers, 5 in	1.12	65c dz	Cov'd Butter Dishes	48c	27 ea
Fruit Saucers, 3½ in.	43c	24c dz	Meat Dishes, 16 in.	88c	49c ea	Sugar Bowls	32c	19c ea
Fruit Saucers, 4 in.	48c	27c dz	Meat Dishes, 14 in.	56c	31c ea	Tea Pots	43c	24c ea
Fruit Saucers, 4½ in.	52c	29c dz	Meat Dishes, 13 in.	48c	27c ea	Handled Coffee Cups and Saucers, reg. $1.48, special 82c doz.		
Nappies, 8 in.	26c	14c ea	Meat Dishes, 12 in.	40c	23c ea			
Nappies, 7 in.	16c	9c ea	Meat Dishes, 11 in.	32c	19c ea	Handled Tea Cups and Saucers, reg. 76c, special 40c doz.		
Nappies, 6 in.	14c	8c ea	Meat Dishes, 10 in.	26c	14c ea			
Nappies, 5 in.	11c	6c ea	Meat Dishes, 9 in.	16c	9c ea	Handled Tea Cups and Saucers, reg. 53c, special 30c doz.		
Oatmeals	9c	5c ea	Meat Dishes, 8 in.	14c	8c ea			
Oatmeals	7c	6c ea	Meat Dishes, 7 in.	11c	6c ea	Handled Tea Cups and Saucers, reg. $1.28, special 72c doz.		
Pickles	16c	8c ea	Meat Dishes, 6 in.	10c	6c ea			

FRENCH FLOWER MARKET
Greatest Millinery Flower Sale of the Season

Tomorrow we open our little **French Flower Market** in the Millinery Store—a display and sale that has been an annual feature of great interest to those having hats to trim.

In this little **French Market** we show more flowers than will be found in almost any two stores you know of, and we will sell them at astonishingly low prices.

Fine French Imported Flowers at far below value—almost every kind of flower used in the trimming of hats will be found in this remarkable collection, all kinds of foliage, various styles of roses, rosebuds, June roses, wild roses, American Beauty roses, daisies, lilacs, wild flowers, clover, violets, blossoms, buttercups, poppies, pansies, hydrangeas, wistaria, geraniums, chrysanthemums and ever so many other kinds in wonderous color effects. The prices that will prevail are as follows:

19c Flowers for	9c	50c Flowers for	29c	$1.50 Flowers for	87c
25c Flowers for	15c	65c Flowers for	39c	$2.00 Flowers for	$1.19
35c Flowers for	19c	75c Flowers for	45c	$2.50 Flowers for	$1.49
45c Flowers for	25c	$1.00 Flowers for	65c	$3.00 Flowers for	$1.95

Twenty-five Stunning Styles in
$2 White Tail'd Waists at $1

Thousands of waists in the big sale we have planned for Wednesday, and you should be one amongst the many who will come for these truly good bargains.

These waists are all the newest models—fully twenty-five smart styles to choose from, never shown here before; made of sheerest dimities, madras, mercerized batiste and fine French finish Linon, fit, workmanship and finish well-nigh perfect; will compare with waists that would sell for $3; sizes 34 to 44; none of the waists worth less than $2; take one or more Wednesday morning, and while they last, at only $1.00

Second Floor.

Hahne & Co. Broad, New & Halsey Sts., Newark, N. J.

We Are Prepared

to furnish your Dining-room, Living Room, Library or Den in the correctly designed Early English Period **Furniture.** The straight lines and substantial proportions of this class of **Furniture** make it especially desirable for the **Modern Home.** We will be glad to show you.

WE ARE SHOWING

a variety of Summer Cottage and Porch Furniture in our basement.

The prices are always right.

Powlison & Jones
149-151 EAST FRONT ST., PLAINFIELD, N. J.

LAWN GRASS.

DO YOU KNOW THAT ONE QUART OF "HENDERSON LAWN GRASS" IS SUFFICIENT FOR 300 SQUARE FEET, AND IF SOWN NOW WILL GIVE YOU AN EXCELLENT LAWN BY JUNE 1st. AT 25 CENTS PER QUART, OR $5.00 PER BUSHEL; IT IS MUCH CHEAPER THAN SODDING, AND IN ADDITION GIVES YOU A BEAUTIFUL EVEN, VELVETY LAWN, FREE FROM WEEDS.

WE PUBLISH A SMALL CATALOGUE ON LAWNS WHICH ALSO GIVES FULL INSTRUCTIONS ON LAWN FORMATION AND CARE. WE WILL BE PLEASED TO MAIL IT ON RECEIPT OF A POSTAL CARD.

Our catalogue, "EVERYTHING FOR THE GARDEN," 200 pages, 700 cuts, 8 colored duotone plates, the finest we have ever issued, mailed on receipt of **ten cents** in stamps. In addition to the catalogue we will send our famous "HENDERSON" 50 cent collection of six vegetable and flower seeds, enclosed in a coupon envelope which emptied and returned will be accepted as a 25 cent cash payment on any order of $1.00 or upward.

PETER HENDERSON & CO
35 & 37 CORTLANDT ST., NEW YORK.

Do you realize that Spring is here, and within a few days you will be forced to lay aside your heavy garments for those more suitable?

Why not prepare yourself for the change of climate, and place your order now for a strictly high-class tailored light weight suit or overcoat. It takes time to make good clothes and make them right; therefore, an early call will prove profitable to you.

If you are particular about your clothes, here is the place for you to get finest materials, keen craftsmanship, and perfect fit at a price in keeping with your purse.

Fancy striped blues, plain blues, conservative grays, and the much talked about cassimeres and tweeds are well represented amongst the complete line now awaiting your inspection.

Rogoff, the Tailor
110 WEST SECOND STREET.
Next to Plainfield Theatre.

PLAINFIELD WINDOW CLEANING CO.
H. MERSTRICH, Prop.
Stores, Offices, Private Residences, New Buildings, Cleaned, Scrubbed and Oiled. Office, 145 East Front Street. Tel. 864-J.

AUR-MIN-O
CURES DRUNKENNESS with or without the knowledge of the patient. Cure effected or money refunded. AUR-MIN-O a secret remedy. AUR-MIN-O B, Voluntary Remedy, $1.00 per box, or six boxes for $5.00. Free book. For sale at C. M. NAGLE'S DRUG STORE, Front and Grove Streets.
THE AUR-MIN-O Co., Inc.,
365 West 181 St., 3 8 tu-th-s tf NEW YORK

JOHN WINZENRIED'S
Storage Warehouse
816-818 WEST FRONT ST.
Separate Rooms—Clean and Dry.
Furniture removed with care.
Tel. 640-R. Residence 312 Lee place.

DRUGGISTS.

WE ASSUME THE RISK
There is no promise exacted or formality expected when you accept our offer of money back for the asking, if REXALL HAIR TONIC fails to give you satisfaction. Put us to the test today. We will assume all risk. TWO SIZES 50c and $1.00

MILLER'S PHARMACY
Park Ave. and Fourth St. Tel 208.

Hodge's Pharmacy.
Y. M. C. A. Building.
BELLE MEAD SWEETS.
Tel. 62

If You Had a Chance

to live your life over again, wouldn't you join with many other men in saying: "I'd take out Life Insurance while I was young and insurable, instead of putting it off till it was too late, and having to leave my family without protection." Why take any chances? Investigate, today, the Monthly Income Policy issued by

The Prudential

This Company has the resources, organization, and connections which enable it to be of the utmost service to corporations, firms and individuals whose business it desires and to whom are extended the facilities acquired through eight years of service to the business community.

THE PLAINFIELD TRUST COMPANY

Capital & Surplus over $300,000.00 — Deposits over $2,800,000.00

A&P Pure Food Bulletin for Week Commencing Monday, April 11

An Extraordinary Offer! Don't Fail to Take Advantage of It!

ONE OF THESE

Beautiful Japanese Nut Bowls

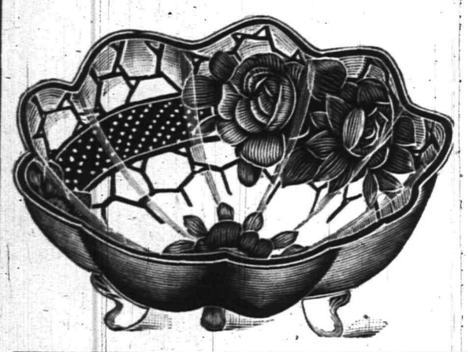

Given Away Free with 2 bottles of our celebrated A&P Extract

This offer is made in order that you will become a user of our Extracts. We think we have the best Extracts that can possibly be made. We believe you will be of the same opinion after you have tried them. Don't forget, two large bottles, at TWENT-FIVE CENTS A BOTTLE entitles you to one of the NUT BOWLS.

EXTRA STAMPS
80 STAMPS
With a Large Can
A&P Baking Powder
50c
ABSOLUTELY PURE

FRESH ROASTED
COFFEES
20c, 25c, 30c and 35c a pound

Special Sale of TEAS and COFFEES with EXTRA STAMPS
50 Stamps
With 50c worth of our Famous Teas & Coffees
These Goods are the Very Best on the Market. Absolutely Pure.

20 STAMPS with 1 bottle QUEEN OLIVES 25C
20 STAMPS with 1 can A&P ASPARAGUS 25c
15 STAMPS with 1 can CHERRIES - 15C

10 Stamps Free with any of the following articles
1 pk. Minute Tapioca 10c
1 bot. Electroline....10c
1 pkg. A&P Jelly Powder.....10c
1 box A&P Lunch Cocoa.....19c
1 can Beets.....12c
2 lbs. A&P Laundry Starch, ea.....5c
1 bot. Courtenay & Co.'s Sauce.....12c
1 jar A&P Smoked Beef.....15c

EXTRA STAMPS
30 STAMPS
With a pound of
OUR CELEBRATED 8 O'CLOCK BR'FAST COFFEE 25c
PER LB

FANCY-CHOP
Teas
35c, 40c, 50c, 60c and 70c a lb

SPECIAL TOMATO SALE

IONA—Regular price 8c a can. An exceptionally good can of Standard Tomatoes. We take the entire output of more than a dozen canneries in the State of Maryland. Red Ripe Tomatoes packed in standard size cans 4 cans 25c

SULTANA—Reg. price 10c a can. Sultana Tomatoes are of the Jersey Variety—a larger can than the ordinary standard Tomatoes and just full of Tomatoes 3 cans 25c

A&P—Regular price 12½c can. Our A&P Tomatoes are canned in the best Tomato-growing section of the country. Extra large cans—whole Tomatoes, hand picked a can 10c

Special Cut-Price Leaders

Muir Peaches, Reg. Price 10c a lb 3 lbs - 25c
Royal Apricots, Reg. Price 14c a lb 2 lbs 25c
Prunes, 95 to the lb, Regular Price 5c a lb 3½c
BASKET BRAND TABLE RAISINS, Regular Price 12 1-2c A PK. 10C
PERFECTION SEEDLESS Raisins, Reg. Price 10c pk. 7c

15 Sweet Navel Oranges, 25c | Extra Fine Fresh Eggs, doz. 25c

MAIL AND TELEPHONE ORDERS CAREFULLY FILLED

The Great Atlantic & Pacific Tea Co.

'Phone 117 Plainfield — 137-139 WEST FRONT STREET — 'Phone 117 Plainfield

Putnam & De Graw

LARGE ASSORTMENT OF NEGLIGEE SHIRTS

"Lion" Brand Shirts at.....$1.00
"Sanspareil" Brand Shirts at.....$1.00
"Prospect" Brand Shirts at.....50c
"Merion" Brand Shirts at.....50c

TRY A PRESS WANT AD.

Duke Bars Autists.

James B. Duke has decided to bar automobiles from his estate at Raritan. This is a sad blow to many local autoists.

Mrs. Archibald Hacquer and son returned to Philadelphia yesterday after an extended visit with her sister, Mrs. Percy A. McVoy, of East Front street.

SPORTS
News and Notes
By George E. Firstbrook

N.P.H.S. HAS STRONG CARD OF CONTESTS

North Plainfield High School's baseball team will journey to Rahway on Saturday and meet the school nine of that city. The borough athletes are practising daily on Hyde Field and are in fine shape. The schedule includes games with all of the strong schools in this section of the State. Here are the dates:

April 20, open; 23, New Brunswick High, at home; 27, Roselle High at Roselle; 30, Westfield at home; May 5, Plainfield High, on Crescent Oval; 7, South Orange, at home; 11, Wilson Military Academy, at Finderne; 14, Bound Brook, at home; 18, Somerville, at home; 21, open; 24, open; 28, Roselle, at home; 30, Trenton, at home; June 1, Somerville, at Somerville; 4, Westfield, at Westfield; 8, Plainfield High, at home; 11, Wilson Military Academy, at home; 15, New Brunswick, at New Brunswick; 18, Rahway, at home.

Y.M.C.A. JUNIOR BALL SCHEDULE ANNOUNCED

Manager Charles H. Line, of the Y. M. C. A. Junior baseball team, today announced the schedule of games to be played by his aggregation of youthful diamond stars up to June 11. The season will open next Saturday in a game with the Fairview Cycle Club on the N. P. H. S. grounds on DeLacy avenue, the contest to start at 9:30 a. m. A majority of the games will be played on Crescent Oval. The schedule follows:

Saturday, April 16, Fairview Cycle Club; Thursday, 21, Union street; Saturday, 23, New Market Athletic Club; Thursday, 28, Grace Juniors; Saturday, 30, Hope Chapel Juniors; Thursday, May 5, Fairview Cycle Club; Saturday, 7, Union Street; Thursday, 12, Stillman, 7th Grade; Saturday, 14, open; Thursday, 19, Grace Juniors; Saturday, 21, Hope Chapel Juniors; Thursday, 26, Union Street; Saturday, 28, Fairview Cycle Club; Thursday, June 2, Stillman, 7th Grade; Saturday, 4, open; Thursday, 9, open; Saturday, 11, Hope Chapel Juniors.

Plainfield High vs. Hasbrouck.

The Plainfield High School nine will have the strong Hasbrouck Institute here for a game on Crescent Oval tomorrow afternoon. The Bergen county combination is classed as one of the speediest nines in the scholastic ranks and a close battle is anticipated.

Dinner to Athletic Teams.

Thursday night, April 21, has been fixed as the date for the annual dinner to the Y. M. C. A. basketball and athletic teams. G. L. Listman is chairman of the committee of arrangements.

Annual Swimming Meet.

The annual swimming meet of the Sunday School Athletic League will be held at the Y. M. C. A. on next Monday night. G. L. Listman is receiving entries for the different events.

(Other Sporting News on Page 3)

P. H. S. NOTES.

Rev. George A. Warner, rector of Holy Cross church, will address the Plainfield High School tomorrow morning.

The High School Glee Club is making fast preparations for the coming singing contest to be held among the schools.

The Sophomore baseball team had its first turnout this afternoon at Crescent Oval. All the fellows showed up finely and a great team is expected.

Mrs. Leggett Seriously Burned.

Mrs. Anna P. Leggett, of Madison avenue, has received word from Asbury Park telling her of a serious burning accident which befelled her sister-in-law, Mrs. Fred Leggett, a few days ago. She was in the yard throwing some papers on a bon-fire, when her dress caught from the flames. Prompt assistance on the part of members of the family saved her life although her body was considerably burned. She will recover.

—Ralph T. Willis, of The Bristol, has purchased from the Plainfield Development Company, of which Edmund Rushmore is president. No. 1218 Cameron avenue, and will take possession May 1.

—The Plainfield Development Company has purchased from Isaac W. Rushmore his tract of land on Grant avenue and West Ninth street, and contemplate the erection of several high-class residences.

STATE HOUSE SCANDAL SUBJECT OF CONFERENCE

President of the Senate Frelinghuysen and Speaker of the House Ward went to Trenton this morning and had a short conference with Governor Fort concerning what action should be taken with reference to the charges of disgraceful conduct between members of the Assembly and a party of women in the State House during the closing hours of the Legislative session. Owing to the Governor being very busy in disposing of the bills left for his consideration by the Legislature work which he must clean up tonight, nothing definite was decided upon as to the best course to pursue in dealing with the legislative scandal.

At noon Speaker Ward said that he had nothing to say on the subject, but that later in the day he would probably issue a statement. Senator Frelinghuysen has been advised by Attorney General Wilson that he has no right to appoint a committee to conduct an investigation unless specially authorized to do so by vote of the Senate and such action cannot be brought about except by a special session of the Legislature.

"ARABIAN KNIGHTS" FUND FOR DR. P. W. HARRISON.

Dr. Paul W. Harrison, the missionary of Trinity Reformed church to Arabia, who is planning a trip of exploration with Rev. Dr. S. M. Zwemer, has reecived the encouraging news that the University Club, of Chicago, has appropriated the money for the trip, $300, which will provide the entire outfit, including camels, food, etc. The trip, which is quite an extended one, will take Dr. Harrison and Dr. Zwemer into parts of the country yet unexplored.

The members of the University Club, of Chicago, who have contributed the $300, call themselves the Arabian Knights. The trip planned will extend from the East Coast of Arabia to Mecca and the two missionaries believe that it will afford an excellent opportunity to do mission work.

TWO GOVERNORS RESIGN FROM HOSPITAL'S BOARD.

The resignation of George A. Beaton as a member of the body was received at a meeting of the Board of Governors of Muhlenberg Hospital last night. Notice was given that Samuel Huntington would also retire June 1.

Dr. P. J. Zeglio was transferred to the department of surgery to fill the vacancy caused by the death of Dr. M. B. Long. Dr. W. H. Anthony was appointed attending physician.

A bequest of $5,000 from the Arthur W. Talmadge Estate was acknowledged.

Funeral of Michael Hinton.

The funeral services of Michael Hinton will be held at Bethel chapel at 4 o'clock this afternoon. Rev. F. D. Tildon, the pastor, will officiate. The burial will be in Hillside Cemetery.

AMUSEMENTS.

Plainfield Theatre

Proctor & Sanderson, Managers.

SATURDAY, Mat. & Night, APR. 16

The Black Patti Musical Comedy Co. Presenting the Topical Musical Success,

"A Trip to Africa"

including

Sissieretta Jones

(the original Black Patti) and

"Jolly" John Larkins

together with a great supporting company.

Prices—Matinee, 25c, 35c, 50c. Night, 25c, 50c, 75c, $1.00.

PROCTOR'S

"THE BIJOU DREAM."

Proctor & Sanderson—Managers.

Films D'Art and Comedy.

Entire Change Monday & Thursday.

FOR TODAY & NEW PICTURES.

Alrona-Zoeller Troue, comedy acrobats; Edith Harche & Co., sketch, "In the Realm of Opera;" King & Edwardes, the two prevaricators; Tills Marionettes, for the children.

Ballad Concert

ALL ENGLISH SONGS

Finest New York Artists

High School Auditorium

Tuesday Evening, APRIL 12th

For benefit Anti-Tuberculosis Camp. Tickets at Armstrong's and at the door. 4 11 2

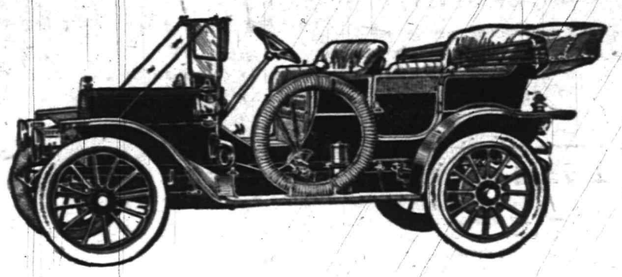

TOP AND WIND SHIELD EXTRA

FOUR-CYLINDER REO $1,250

Thirty horse-power—50 Miles an Hour—An ENGINEERING VICTORY.

It is comparatively easy for a maker to build a car that will "do things" if he puts enough money and weight into it. But money is money, and weight is money, too—money for big and quickly worn-out tires, money for more fuel and expensive maintenance.

The Reo is a triumph of engineering. Mr. R. E. Olds is a genius at doing that very difficult but useful thing—making a car of very high quality at low cost. The Reo is full of cost where cost earns its money, and full of economy where economy counts. It has the remarkable get-there-and-back ability of every Reo ever built; it is powerful, light, buoyant, graceful, efficient, comfortable.—Let us demonstrate.

C. B. Brokaw Auto Co.

147-151 EAST FOURTH STREET. PLAINFIELD, N. J.

AGENTS ALSO FOR LOCOMOBILE, NATIONAL, PREMIER AND MAXWELL

Plumbing and Heating Counsel

WE ARE READY at all times to help you plan the plumbing and heating in your home and give you the best prices on the best quality of fixtures. Our experience, our large Stock of "Standard" plumbing fixtures, and our efficient working force combined, can make your bathroom a model for comfort, convenience and beauty. Talk over your building and repair plans with us and get our estimate on your plumbing and heating. All repair work is neatly and promptly done.

P. A. McVOY

Plumbing & Heating

266 E. FRONT ST., Cor. Washington 3259 f tu Tele. 396

City National Bank

Plainfield, N. J.

Condensed Report of Condition March 29, 1910

RESOURCES

Loans and Investments	$2,291,386.84	
Banking House - -	74,000.00	
Cash on hand and in Banks	481,446.25	$2,846,833.09

LIABILITIES

Capital - - -	$ 150,000.00	
Surplus and Profits (all earned)	265,326.46	
Circulation - -	146,600.00	
Deposits - - -	2,284,906.63	$2,846,833.09

Spring Suits For Men

$10, $12, $15, $18, $20

The variety of Fabrics is big, the tailoring is exceptionally good—models are designed especially for the up-to-date dresser with all the characteristic vigor and ginger. Our lines in Hats, Caps, Ties, Shirts, Gloves, Underwear and Fancy Vests and Socks are complete. Can we interest you?

CLOTHING MADE TO YOUR ORDER

WERNER'S Clothing House

206 WEST FRONT STREET

BROKAW'S CREAMERY.

No need to complain of getting poor butter or cream—go to Brokaw's and get his own make, which is always fresh and good. Our specialties are Fresh-made Butter, both salted and unsalted, Rich Milk and Cream, positively Fresh Eggs and everything in the dairy line. The only place in the city where these goods are made on the spot. Call and see our plant and witness the process.

TEL 293-W 186 E. FRONT STREET

BRANCH OFFICE

MALCOM & COOMBE

MEMBERS N. Y. STOCK EXCHANGE

100 BROADWAY, NEW YORK

PRIVATE WIRE CONNECTION TO NEW YORK AND TO ALL EXCHANGES

W. de LaR. ANDERSON, Manager

BABCOCK BUILDING, WEST FRONT STREET tu th s

10 PAGES

THE DAILY PRESS.

10 PAGES

Established May 10, 1887. PLAINFIELD, NEW JERSEY, WEDNESDAY, APRIL 13, 1910. Two Cents a Copy—$5 a Year.

FORT'S ACTION ON BILLS

When Governor Cleared His Desk He Had Disposed of 206 Measures.

FIFTY VETOES ALTOGETHER.

Child Labor Act and Contributory Negligence Bill Are Approved by Him—Some Other New Statutes.

At exactly 9:30 o'clock last night Governor Fort walked out of his office at the State House at Trenton with his desk cleaned of all the 206 bills left for his disposal by the Legislature when it adjourned last Thursday morning. His final official act was to file without his approval thirteen bills originating in the Senate and twenty-six originating in the Assembly, these thirty-nine measures thereby failing to become laws. As he had previously advised the Legislature when in session of about a dozen vetoes. This brings the total of bills that were disapproved of by the Governor up a half hundred. The Governor yesterday made public the reasons for seventeen of his vetoes since the Legislature adjourned, and on Thursday will give out for publication the reasons for disapproving of the other tabooed bills.

One bill in which there is great interest and the fate of which is in his hands the Governor did not last night make public, is the Ramsey bill aiming to regulate the practice of osteopathy. "I have disposed of this bill," said the Governor as he left the State House last night, "but I shall not announce my action until tomorrow."

The last bill disposed of by the Governor was the annual appropriation bill. The only cuts he made in the appropriations were eliminations of five items, totalling $25,300, from the money which the Legislature authorized for the State Fish and Game Commission. The Governor believes that as the commission is now receiving about $60,000 annually from the gunners' license law, it does not need all the appropriations fixed by the Legislature.

The Governor also vetoed Senate bill 243 which authorized the Game and Fish Commission to increase the number of wardens from twenty-five to twenty-eight, and also increasing their pay from $500 to $800 annually. His chief objection to this bill was that it proposed to take out of civil service the game wardens. The Governor said that he would not stand for any attack on the civil service system.

One of the last measures approved was the Edge bill authorizing the continuance of the work of revaluing railroad property in the name of the State Board of Assessors, for which $100,000 is appropriated. The actual work is to be performed under the direction of one of the special commissioners appointed by Governor Fort, who is to be chosen by the State Board with the aprpoval of the Governor.

Two bills about which there was some apprehension as to their proper delivery to the Governor—the Olwell child labor measure and the Moore bill allowing juries to determine the question of whether there is contributory negligence on the part of plaintiffs in demands for damages from accidents at unprotected railroad crossings—reached the executive chamber at 2 p. m. and Mr. Fort promptly signed both of them.

Another bill of general State interest signed by the Governor late in the afternoon was the one introduced by Assemblyman Thompson, of Union, which requires slaughter houses and abbatoirs to secure a license from the State Board of Health.

By signing House bill No. 507, by B. H. White, of Camden, the Governor gives the State Water Supply Commission jurisdiction over all well, sub-surface or percolating water supplies furnished to municipalities. Senator Prince's bill enabling a municipality by its governing body to acquire lands for park purposes, was approved. The McCran bill authorizing municipalities to join together in acquiring property and establishing systems of water supply, designed to help Paterson, Passaic and several neighboring places, also was approved.

Besides the vetoes mentioned, the Governor also disapproved of these bills: Senate 123, by Mr. Prince, increasing the salaries of judges of the courts of common pleas in fourth class counties; House 415, by Mr. McCran, permits shade tree commissions to pass ordinances; House 400, by Mr. Radcliffe, prohibits increase or decrease of salaries of municipal officials during term of office; House 420, by Mr. Coldingay, authorizes use of Military Park in Newark for a sub-surface station for the Pennsylvania Railroad.

APPLAUD MARY DESMOND

Prima Donna Contralto of Manhattan Company is Heard Here.

OTHER ARTISTS ON PROGRAM.

Dr. Carl Dufft, Hans Kronold and Edward Strong Take Part in the Ballad Concert Benefit.

The ballad concert given at the Plainfield High School last night for the benefit of the Anti-Tuberculosis League of Plainfield and North Plainfield was a great success from a musical point of view and the audience, a thoroughly appreciative one, enjoyed every number of the fine program which was arranged by Joseph McIntyre, of this city.

The artists included Miss Mary Desmond, prima donna contralto of the Manhattan Opera Company, who made her first appearance here; Dr. Carl E. Dufft, basso cantante, who is always a favorite; Hans Kronold, 'cellist, whose artistic work has won for him many friends here, and Joseph McIntyre, pianist, who long ago endeared himself to the hearts of the music-loving public.

Edward Strong, tenor, of New York, who was to have taken part, sent word at the last moment that he had been drawn on a jury in New York, and it would be impossible for him to appear here. Mr. McIntyre very kindly consented to fill in his two numbers with piano selections, and while Mr. Strong's absence was regretted, the audience seemed more than pleased over the change judging by the hearty applause which greeted the announcement of the substitution of Mr. McIntyre.

The appearance here for the first time of Miss Desmond was of more than usual interest. Her gracious manner and desire to please made for her a lasting friendship and her singing will not be forgotten in the years to come. Many expressed the hope that another opportunity to hear Miss Desmond would be offered in the near future.

Miss Desmond has a perfectly endowed contralto voice of exquisite quality and training; most pleasing in timbre, sensitive and appealing. She has the musical temperament of the great artist coupled with a judgment in its control most rare and satisfying.

The great singer was generous in responding to encores. Her two first numbers were "Beloved, It Is Morn," Aylward, and "Love the Pedlar," German. These were followed later by a group of three songs, "All Souls' Day," Strauss; "Summer Noon," Lang, and "Slumber Song," from 'Jocelyn," Godard, the last named being with obligato for 'cello. The audience was loth to let her go and to these numbers she gave an encore. Her concluding number was "Summer Night," Thomas, with obligato for 'cello, which called forth long and hearty applause.

Dr. Carl E. Dufft fully sustained his reputation as a great singer. Always a favorite with Plainfield audiences, he was greeted with much applause. He opened the program with "Robin Goodfellow," Puck's Song, Morgan, and "After," Elgar. His other numbers were "The Land o' the Leal," Foote; "A Border Ballad," Cowen, while for an encore he sang that old favorite Scotch song, "Turn Ye to Me."

Hans Kronold fully measured up to the reputation he made in his appearance here with Campanari early in the winter. He is a master of the 'cello and his work last night left nothing to be desired. He fairly captivated his audience with his exquisite rendition and in the obligato for 'cello, he shared with Miss Desmond and Mr. McIntyre in the honors. He played "Larghetto," Mozart; "Rondo," Baccherini; "Albumblatt," Wagner; "Vito," Popper, and for an encore he favored with Tanhausser's "Evening Star."

In substituting for Mr. Strong, Mr. McIntyre first played "The Trout," Schubert; then "The Nightingale," by Alabieff, and for an encore he rendered "Mazurka Caprice," which was written for and dedicated to Mr. McIntyre by Krouse. His rendition was exquisite and round after round of applause was given.

Too much praise cannot be given Mr. McIntyre for his efforts in bringing Miss Desmond to Plainfield, and in the arrangement of the superb program which was perfect.

Camp Bagley Vets. to Meet.

Camp Bagley, Spanish-American War Veterans, will meet tomorrow night in their rooms in the City National Bank building and a large turnout of members is expected to be present to meet the State Commander and his staff who will be present to inspect the camp.

—Neuman Brothers announce a special sale of flour, including the celebrated Gold Medal, Pillsbury and Hecker brands, at $7.25 a barrel.

BIRD GETS FOURTH TERM

President Taft Re-appoints Plainfield's Efficient Postmaster.

HAS SERVED TWELVE YEARS.

Business of Office Has Doubled Since Present Competent Official Took Charge of the Local Business.

Announcement was made today that Elias H. Bird had been re-appointed by President Taft as postmaster of Plainfield for another four-year term to begin on May 1. The appointment is considered a deserved one. Mr. Bird was first appointed postmaster by President McKinley in 1898 and was re-appointed twice by President Roosevelt. Upon the completion of his present term he will have served as postmaster sixteen years. During that time the business of the local postoffice has increased rapidly.

When Mr. Bird assumed the office the yearly receipts were $30,000. The staff comprised eleven letter-carriers and four clerks. Today the receipts are $70,000 and the staff, including three rural carriers, numbers twenty-five and in addition there are ten clerks. Not alone in the clerical force has there been advancement, but there have been great improvements in the office. Much additional room was secured, giving greater floor space, and the latest equipment has been added to the office making it possible to hand outgoing and incoming mail in the quickest possible manner. Whenever Mr. Bird has desired additional help in the carrier force or extra clerks, the government has always been quick to grant his request. The postoffice in every respect compares favorably with those of the same class in any part of the country and with the prospects of a new Federal building Plainfield will undoubtedly have one of the best equipped post offices in the country.

ORCHESTRAL DIRECTOR FOR TWENTY-FIVE YEARS

The final concert of the Y. M. C. A. orchestra which has been carded for Tuesday night, May 10, will mark the twenty-fifth anniversary of Mr. Korff as an orchestral director. Mr. Korff has rendered service in this capacity at the local association for the past eight years. A marked feature of the anniversary concert will be the presentation of Haydn's Symphony Militaire. It will also be the final concert of the season.

A large audience was present at the concert given last night and critics expressed it as the best of the season.

A large audience was present at the concert given last night and said is was the best of the season. The soloists were Mrs. L. R. Howard, soprano, who was accompanied by Miss Elsie Knowlton, and Vincent B. Minor, who was accompanied on the piano by S. Frederick Smith.

PARENT-TEACHER ASS'N. WANTS A CHILDREN'S COURT.

The Parent-Teacher Association of the Irving School met yesterday afternoon, there being nearly one hundred members present. The most important item of business was the adoption of a resolution in which the association heartily endorsed the plan to establish a special session of the court where only children's cases will be allowed and it was urged that newspapers omit in their reports the names of juvenile offenders.

The association decided to meet in the future on the second Tuesday in every other month. The annual meeting will be held Tuesday, April 26, for the election of officers and presentation of reports.

Mrs. F. T. Ostrom was elected as the representative of the Mothers' meeting to the Parent-Teacher Association, in place of Mrs. I. W. Travell, who has removed from the city. After the business refreshments were served.

Vetoes Osteopathy.

Governor Fort left the State House this afternoon to go to Rahway to attend a meeting of the Board of Managers of the Rahway Reformatory without announcing officially what action he had taken in reference to the Ramsey bill passed by the Legislature to regulate the practice of osteopathy. Unofficially, however, it is known that the Governor has vetoed the bill. As the bill had not been approved before midnight last night, when the time limit expired for the Governor to act on bills left in his hands by the Legislature, it is a foregone conclusion that it has failed to become a law.

JEREMIAH CALLAHAN WEDS MISS TERESA FINNEGAN

Jeremiah Callahan, of Brook avenue, the borough, and Miss Teresa Finnegan, daughter of James Finnegan, of 334 Fulton street, Elizabeth, were married at 9 o'clock yesterday at the Holy Rosary church, Elizabeth, the Rev. James J. Smith officiating, assisted by Rev. William H. Miller, pastor of St. Joseph's church, North Plainfield.

Only relatives and intimate friends were present. After the ceremony Mr. and Mrs. Callahan were given a reception at the home of the bride's sister, Mrs. Edward O'Day, at 438 Franklin street, Elizabeth, where a wedding breakfast was served.

Miss Anna Finnegan, a sister of the bride, was bridesmaid and Jeremiah Callahan, a cousin of the bridegroom, was best man. The bride was gowned in white crepe de chine with a white veil. She carried a bouquet of lilies of the valley. Miss Finnegan wore a pink silk gown and carried a bouquet of pink roses. Patricus Finnegan, a brother of the bride, and John Hasson were ushers.

After the reception Mr. and Mrs. Callahan left Elizabeth on their wedding trip. They will visit Washington and other cities of the Middle South. Among the out-of-town guests were Mr. and Mrs. James Whelan, Mr. and Mrs. Jeremiah Walsh, Mrs. J. P. Owens and the Misses Kittie and Mary Leahy and Kate Whelan, all of Plainfield; Mrs. Mary Gorman, of Monticello, N. Y., and the Misses Belle and Maggie Quinn, of Newark. Mr. and Mrs. Callahan will reside on Arlington avenue.

ONE DAY'S RECORD IN THE POLICE COURT

Vicente Calamino, an Italian fifty years old, caught stealing bags from a house in the Netherwood section yesterday afternoon, was discharged with a warning this morning by City Judge Runyon in the police court, after the complainant, B. F. Tallamy told the judge that he did not want to prosecute the charge. Calamino told the judge through an interpreter that he saw the bags lying upon the ground and as he was in need of a bed he thought the gunny sacks would make an ideal couch. He hid the bags in a nearby wood and intended to take them home after his day's work was done. He was arrested by Detective Sergeant Flynn.

Mrs Margaret Bimford, seventy years old, of College place, was remanded until tomorrow by Judge Runyon this morning to allow her family to make some arrangements for her care in an institution. She was drunk yesterday and created a disturbance among her neighbors.

NEW YORK "SPORTS" TRY TO SHOOT UP VILLAGES

Residents of Stony Hill, Watchung and other communities in the Watchung mountain district, have been terrorized for the last few days by a gang of New Yorkers, who have been having "a good time" and incidentily displaying their exuberance by the indiscriminate shooting of revolvers. Somerset county game wardens and law officers are on the trail of the men and arrests are expected.

According to residents at the above mentioned places hundreds of robins have been slain, women and children frightened by pistol shots, dogs and cats shot at. From all accounts the visitors from Gotham, if corraled by the law officers will have an opportunity to recreate behind steel bars and incidentally pay some fines for the indiscriminate slaying of birds and dogs.

COUNSELOR R. N. CRANE WINS CASE AND BOUQUET.

Robert Newton Crane won a verdict for his client and also a press compliment on a recent trip to Clinton, where he was interested in a case. Here is what the Clinton Democrat says of the matter:

"Robert Newton Crane, of Plainfield, was the prosecuting lawyer in the suit brought by Mrs. Edith Cleveland against Charles D. Pope in Justice Apgar's court on Monday. The plaintiff was fortunate in such able counsel in her behalf."

Police Salary Bill Vetoed.

Governor Fort put the sign of disapproval on Assemblyman Ford's bill, regulating the salaries of patrolmen in cities other than first class, yesterday. He said he was strongly opposed to the principles involved.

—Press Want Ads. Pay. Try one.

HOSPITAL IMPROVEMENTS

Refrigerating and an Electric Light and Power Plant for Institution.

ORDERED BY THE GOVERNORS.

Reports Are Received at Monthly Meeting of Muhlenberg's Trustees—Two Governors Resign.

The Board of Governors of Muhlenberg Hospital at its meeting Monday night, authorized the expenditure of a sum not exceeding $3,000 for the immediate installation of a refrigerating plant, and the expenditure of a sum not exceeding $4,000 for the immediate installation of a complete electric light and power plant at the hospital. It is believed that these improvements will mean a great saving in operating expenses over and above depreciation, interest charges and a substantial sinking fund to pay off the cost of these improvements.

The receipt of a bequest of $5,000 from the Arthur W. Talmadge estate, as reported yesterday, is for the purpose of endowing a bed in perpetuity. The treasurer also reported the receipt of $560.58 from the Patrolmen's Association and $334 raised by the children of the Hartridge School at a fair on March 19. The latter sum was donated to the hospital for the purpose of starting a fund for the erection of a children's ward. The donation from the Patrolmen's Association was given without restrictions and can be used for general purposes. A vote of thanks by resolution was extended for these gifts.

The governors learned with regret as told in this paper yesterday, that Samuel Huntington will retire on June 1. He has served as a member of the board continuously for twenty-nine years and has been a valuable official. Efforts were made to persuade Mr. Huntington to remain on the board but without success. The removal of George A. Beaton from Plainfield compelled him to resign, as told in yesterday's paper.

The medical report for the past month follows:

Patients remaining on March 1, 35; admitted during the month, 70; discharged cured, 61; discharged improved, 8. There were two deaths, leaving 34 patients remaining April 1. The total number of patients treated was 105, with 67 operations. Eight contagious cases were reported for the month, four patients being discharged and four remaining on the first of the month. The total number of dispensary patients was 88 and there were 117 daily visits to the dispensary. The total number of hospital days for the month was 1,284.

FUNERAL SERVICES OF MRS. FANNY VAN CLEEF

The funeral services of Mrs. Fanny Van Cleef, widow of Freeholder Cornelius G. Van Cleef, who died Sunday night as a result of terrible burns received twenty-four hours before, were held yesterday afternoon at 4:30 o'clock from the late home in East Millstone. There was a very large attendance of relatives and friends, including a number from this city. Practically the whole village was present at the obsequies. Mrs. Van Cleaf had lived in East Millstone for a great many years and was highly esteemed.

Rev. Henry Lockwood, pastor of the Second Reformed church, of which Mrs. Van Cleaf was a member, conducted the services and spoke words of sympathy to the bereaved ones and especially of the self-sacrificing life of the departed. The floral tributes were beautiful, coming from the host of relatives and friends of Mrs. Van Cleef. The burial was in the cemetery at East Millstone.

Fireman Falls From Train.

Edward Kelley, a P. & R. fireman, while riding a freight train on his way to his home at 322 Madison avenue, Dunellen, at 6 o'clock this morning fell off the train and sustained severe lacerations of his limbs. He was attended by Dr. Pittis and later sent to his home in a passenger train. Kelley fell from the train at Lincoln.

Higher Restaurant Prices.

Local restaurant proprietors will meet on Monday night for the purpose of deciding on the advisibility of raising the rates on eatables. The meeting has been called by E. H. Cleverely, of North avenue. Owing to the advances made in all kinds of food the restaurant keepers feel that they are obliged to take this step.

BANQUET OF MEN'S CLUB

Crescent Avenue Church Men Elect New Officers and Enjoy Dinner.

JUDGE F. E. CRANE SPEAKS.

Eminent Brooklyn Jurist Decries Hero Worship—S. S. Swackhamer and Others Heard.

The first dinner of the Men's Club of the Crescent Avenue Presbyterian church was held last night at Truell Hall, and so great was its success that in all probability an affair of a similar kind will become an annual fixture with the club. The occasion also marked the annual meeting and election of officers which resulted as follows: President, Henry J. Cochran; vice-president, Henry F. DeForest; secretary-treasurer, George H. Davey. The executive committee will be made up of the these officers and Lindsley Best, O. E. Hovey, DeWitt Hubbell and C. L. Wilson. It required but one ballot deposited by the secretary to make the nominations by the nominating committee effective. President Cochran immediately took the chair and a vote of thanks was extended to Lindsley Best, the retiring president. This formal meeting preceded the banquet and was held in the ball room.

Just prior to the adjournment of the business meeting D. M. Van Vliet made a short speech in which he urged the members of the club to vote at the special election on the water question to be held on April 19 giving some very cogent reasons why every voter should do his duty on that day. His speech was received with applause.

Some forty members and guests adjourned to the prettily decorated tables in the private dining room of the hotel where a splendid menu was appreciatively discussed, after which the floods of oratory were opened and from 10 until nearly 12 o'clock the diners were highly entertained by some good speakers. The speeches of Supreme Court Justice Frederick E. Crane, of Brooklyn, and Samuel S. Swackhamer were masterpieces of eloquence and the results of deep thought.

Dr. Ellis W. Hedges made an ideal toastmaster and his preliminary remarks to each speech provoked great laughter and induced the orators to preface their addresses with some humorous stories well calculated to incite the bluest of the blue to mirth. Dr. Hedges was presented by former President Best and immediately got to the business of making everybody welcome and at ease. Judge Crane in speaking of the great number of Brooklynites he had found in Plainfield said that he believed if his judicial duties did not interfere he would be inclined to remain here and become a citizen. His speech had to do with the "General Law of Average." He believed that the great guide and power of the nations lies in their people and that hero worship is a mistake. None of the great men of history have shown that they represented the feelings of the people of their times. They tell us nothing of the measure of the people of their day. Neither do the great men of later days tell us anything of the common people of their day. Judge Crane said that it was not so very long ago that ministers of the Gospel had their private bottles on their shelves, but a good man then would be a bad man now.

Hero worship, said the speaker, has always existed, but no great deed has ever been created by any man. The opportunity has always been thrust upon him and he seized the psychological moment and the deed went down into history and the man became a hero. The people create the opportunity and the opportunity finds the man. Lincoln did not create the condition which confronted him and which he successfully faced and for which he sacrificed his life, but he rose to the situation and while nothing is to be detracted from the glory of it the fact remains that he was not responsible for his own opportunity.

The law never made a man good, the speaker said, nor will any statute ever accomplish that. Only when you can get a man to change his thoughts will you get him to change at all. Because a law is made and written on the books it does not signify that the law is going to be obeyed. None of those present could possibly evade jail if they obeyed all the laws implicitly.

Reference was made to Morley's life of Oliver Cromwell by Judge Crane and upheld by him as one of the greatest of books of history and in commenting upon the character of the great reformer said it was the influence of his life which actuated thinking men to say and believe that it is by the great momentum of the

(Continued on page 5.)

FIRE DESTROYS HENNERY

Otto Arens Loses Buildings, 5,000 Chicks and 6,500 Eggs But is Insured.

LOSS IS PLACED AT $9,000.

Although Handicapped in Their Work Firemen Did Splendid Service and Saved $5,000 Worth of Machinery.

Fire, of an unknown origin, almost completely destroyed the big poultry farm plant of Otto Arens, on Rahway road, early this morning. Two large henneries, an ice house, numerous small coops, a portion of the incubator house, about 6,500 eggs and about 5,000 chicks were wiped out by the flames. The loss, it is expected, will foot up to about $9,000. In the incubator house, which was partially destroyed 1,000 chicks had made their advent into the world yesterday.

While a portion of the incubator structure was destroyed, the firemen managed to save the chicken hatching machinery in the building which was rated as worth $5,000. Flames were discovered in one of the hen houses by Mr. Arens about 2 o'clock. He telephoned Fire Chief Doane, at the latter's home, and the chief notified headquarters. An alarm was afterward turned in from Box 29.

Mr. Aren's place is situated on a hill and the firemen experienced considerable difficulty in reaching the scene of the fire. On their arrival two of the largest buildings and the ice house were wrapped in flames, while a number of the smaller buildings were threatened.

In trying to locate the steamer near the pond to get water the apparatus became stuck in the mire and the firemen were obliged to pull it out by hand. When a stream was finally secured from the pond the efforts of the firemen were directed towards saving the incubator house and other buildings, on which the flames were encroaching and in this the fire fighters were successful. The firemen battled for three hours and it was not until 5 o'clock that the flames were extinguished and the return to headquarters made.

Before departing to New York this morning Mr. Ahrens told a Daily Press reporter that 3,000 chicks were burned to death in Brooder House No. 2 while 2,000 perished in Brooder House No. 3. Both of these houses were totally destroyed. A total of 6,500 eggs were also destroyed. Mr. Arens estimates that his loss will be between $8,000 and $9,000 which is covered by insurance in the Herbert Buxton agency.

Mr. Arens also paid a fine compliment to the fire department for its efficient work in checking the spread of the flames to other buildings

WOMEN'S GUILD PLAN A SERIES OF DIME SOCIALS.

The Women's Guild of the Church of the Heavenly Rest has adopted a novel method of raising funds for church work. The plan includes a chain of dime socials in charge of three leaders—Mrs. E. B. Bennett, Mrs. Charles E. Borden and Mrs. W. B. Grannatt. Each one has a group of ten women, as a committee, who must give a social. In this way the women hope to raise $100.

Mrs. E. B. Bennett gave the first social at her home on West Sixth street, yesterday afternoon. During the afternoon Miss Jane Bennett rendered a number of pleasing piano selections and refreshments were served. The next social will be held at the home of Mrs. N. H. Saxton, 1122 West Eighth street.

C. W. BINGEMAN DELEGATE TO Y. M. C. A. CONFERENCE.

C. W. Bingeman, director of boys' work at the Y. M. C. A., will represent the local association at a conference of adult boys' workers to be held in Pittsburg on April 26, 27 and 28. The theme of the conference will be "Helping Boys to Live." Several of the country's prominent men in boys' work will be among the speakers, including Professor Fiske, of Oberlin University; Professor Scares, of Chicago University, and Judge George S. Adams, of Cleveland, Ohio.

Funeral of Michael Hinton.

The funeral of Michael A. Hinton was held from the Bethel chapel yesterday afternoon at 4 o'clock, Rev. F. D. Tildon being in charge. The burial was in Hillside cemetery and the bearers were N. Wyatt, I. Turman, S. H. Smith, C. Webb, F. Chapman and G. Carter.

Mr. and Mrs. L. M. Hanaford and son, Harry Hanaford, have returned to their home on Randolph road, after an extended visit with relatives in Lynn, Mass.

A. E. Force & Co

"THE WHITE STORE"

THE STORE THAT SAVES YOU MONEY.

WE GIVE "S.&H." GREEN TRADING STAMPS

Premium Parlor on 3rd Floor.

New Wash Goods

We carry perhaps twice the stock of any merchant in this section, consisting of the very best line of staple and fancy wash goods. Every good thing that the market brings forth is here, as soon as it makes its appearance if it is good. Prices run from

10c to 59c Yard

Domestics and Linens

This department needs but slight mention here, as it is universally known that we stand unrivalled as distributors of everything that is good, staple and dependable. Muslins, Sheetings, Toweling and Table Linen are here at prices that are guaranteed always the best at the lowest price.

White Goods

This will be another white goods season, and we are fully prepared for it. We take a special pride in our stock of white goods, having in stock at the present time every good make at popular prices.

Embroideries and Laces

Such a vast variety of new patterns from Irish, German, French and American factories it would be hard to find. Let us show them to you.

VAST STOCKS of SPRING MERCHANDISE

are being displayed in every department of this great distributing emporium, making it possible through our vast buying facilities to sell cheaper than the ordinary merchant who must of necessity buy through the jobber, while we buy direct from the manufacturer.

RUGS, DRAPERIES and FLOOR COVERINGS

Every day that goes by sees a big increase in this department. The stock at the present time is the largest we've ever carried. Well known staple lines of Rugs at low prices has been instrumental in bringing this department to its present high standard. We carry only the best makes, in all the best sizes.

Floor Coverings—Linoleums for spring in every good design and every good make in both widths at lowest prices.

Window Shades—Our stock of made up shades comprise the best colors, in the different sizes, the prices range from **25c** up. We also make shades to your order in any desired width and guarantee you absolute satisfaction.

LADIES' PONGEE COATS

We carry the nobbiest line of these popular Coats, both in pongee and cloth of gold, neatly trimmed collar and cuffs; others with Persian embroidered collars and a little gilt cord, **$12.00** up.

SILK DRESSES

In black, plain and changeable colors, lace yoke and pleated skirts. They are certainly beautiful and not expensive, **$12.00** to **$17.50**.

BASEMENT DEPARTMENT

Perhaps you are not aware that this basement section of ours contains as much stock as an ordinary store, but such is a fact, and such a vast collection of everything that is needed for household use. **Spring supplies, such as Rakes, Hoes, Shovels, Forks,** garden tools of quality and at lower prices than you can find elsewhere.

Step Ladders, Garbage Cans, Market Baskets, Mrs. Potts Sad Irons, Gas Plates, two and three burners, Jap-a-Lac in all colors, Clothes Baskets, Yacht Mops, Tea Kettles, nickled copper, Copper Bottom Boilers, Toilet Sets, Liquid Veneer, Bath Room Fixtures, Alarm Clocks, Wax Paper, Shelf Paper, etc., etc.

Screen Wire Netting, 15 to 42 inches, from **9c** to **21c** yard.

LADIES' FINE NECKWEAR

We are headquarters for everything new and novel in fine Neckwear. Such a magnificent collection it would be hard to beat. If it's new in neckwear you will find it at the "White Store," no matter what you may want in this line you can get it here, from the cheapest to the very finest.

LADIES' HOSIERY

Our new Spring line of Ladies', Misses' and Boys' Hosiery has just arrived. No better possible assortment can be shown anywhere, and such a variety of styles. We carry the best brands and makes for women, girls and boys, making this department at all times a very busy one.

Our Millinery Showing

Stands at the top. We have never been so busy in this popular department. So you must think there is a reason for it. Our styles are so different from the ordinary showing; they are not commonplace; in fact our milliners make it a study to see that our patrons are supplied with millinery that is in keeping with their individual wants, and then our prices are so very moderate we can supply you with a costly or medium priced hat to suit every pocketbook.

Children's Dresses

This year we have brought together the most perfect line of Children's Dresses to be found anywhere. This line embraces the ordinary ginghams and chambray materials to the elaborate white lawns, handsomely trimmed with lace and embroidery. Prices from

1.19 to 5.98

Corset Dept.

We carry every good make that the American market represents, in fact our corset business has so grown that we've had to give the department double the room it formerly occupied. Prices run from

50c to 7.50

And we make a specialty of corset fitting. Try us next time.

AMONG OUR NEIGHBORS

THE DAILY PRESS may be obtained from the following Newsdealers and Agents. 10c a week.

CITY.

Union News Co. ..... R. R. Station
J. C. Field, Jr. ..... 411 Park Ave.
E. A. Laing ..... 149 W. Front St.
A. D. Mallison .. Fourth and Liberty Sts.
Trolley Waiting Room ... Watchung Ave.
M. Estil ..... 111 Park Ave.
Debele & Stahl ..... 113 Somerset St.
W. H. Olmstead ..... 331 Watchung Ave.
T A Garthwaite ... Cor. 4th & Watchung
W. R. Way ..... 657 West Fourth St.
J. Mottley .. Cor. E. 3d & Richmond Sts.

SUBURBAN.

Dunellen ..... B. Siriski
New Market ..... R. Burdick
Bound Brook ..... Union News Co.
Bound Brook ..... L. M. Davis
Somerville ..... Jacob Genert
Westfield .... C. F. Wittke, A. E. Snyder
Westfield ..... L. Glasser
Scotch Plains ..... Charles Elliott
South Plainfield ..... Victor Attlee
Fanwood ..... Charles Elliott
Netherwood ..... W. H. Olmstead

BOUND BROOK AND VICINITY.

At the annual meeting of the Reformed Sunday school of South Bound Brook, held Sunday afternoon, the following officers were elected: Superintendent, W. N. Brown; assistant superintendent, Rev. Harold E. Green; secretary, William Mathews; treasurer, Charles Hall; librarian, Eugene Mathews; pianist, Miss Florence Nicholas; superintendent of home department, Mrs. W. N. Brown; superintendent of cradle roll, Mrs. H. H. Shepherd. It was decided to conduct the Sunday school in the forenoon during the summer months, commencing Sunday, May 1.

After spending several weeks at the home of Mr. and Mrs. H. H. Shepherd in Elizabeth street, South Bound Brook, Mrs. Margaret A. Shepherd returned to her home at Harbourton Monday.

The Young People's Christian Temperance Union of the Bound Brooks will be entertained at the home of Mrs. W. N. Brown in Main street, South Bound Brook, tonight.

Mrs. Jennie Smith, of Millstone, spent the past week at the home of her brother and sister-in-law, Mr. and Mrs. Eugene Duryee, in Prospect street, South Bound Brook.

Miss Florence Morecraft is recovering from an operation for appendicitis at her home in Main street, South Bound Brook.

Miss Florence Cowins is suffering wiwth the grip at her home at Elizabeth and Prospect streets, South Bound Brook.

Mr. and Mrs. Arthur L. Brower, of East street, Bound Brook, spent the week-end with relatives in New Brunswick.

SOMERVILLE.

The Monday Evening Club was entertained last evening by Mr. and Mrs. C. H. Bateman on West Cliff street. The paper was read by Mrs. John Reger, the subject being "Electrical Science and How it Has Changed the World's Methods." A reading was also given by Miss Vera Opie.

The Woman's Home Missionary Society of the Second Reformed church has elected the following officers: President, Mrs. James L. Griggs; first vice-president, Mrs. Cornelius Henry; second vice-president, Mrs. C. H. Bateman; secretary, Mrs. John D. Gaston; treasurer, Mrs. William Dunham.

Joseph Barras, chairman of the street committee of the Borough Council, has ordered a quantity of asphaltum oil to be used on the borough streets to lay the dust.

A "Mother Goose" evening will be given under the auspices of the Epworth League of the Methodist church in the chapel on Tuesday evening, April 26.

The Misses Roe, of New Brunswick, who have been guests of Mrs. Austin Moore on West End avenue, returned home on Saturday.

Mrs. Arthur Van Gelder and daughter Elizabeth, of Dover, spent last week with Mr. and Mrs. Albert Case on Grove street.

Misses Julia and Grace Vincent have been spending a week at Atlantic City.

John Remson Garretson spent last week in Atlantic City.

WESTFIELD.

Present indications are that there will be trouble between the journeymen and the master builders. At the meeting of the Master builders held last week to consider the demands of the men for advanced wages, no decision was reached owing to differences in the association. Those who are in position to know say that the result will be that the master builders will declare for the open shop. The workmen demand an increase to go into effect on May 1.

The work of moving the bell tower in the rear of the engine-house was completed Monday and the tower bolted to the new foundation. It was necessary to move the tower to make way for the new department house.

William Burrill, colored, was sent to the county jail from Westfield Monday in default of bail on a charge of non-support made by his wife.

H. C. McVoy commenced work on a new house on Summit avenue Monday.

RARITAN.

The same cast of characters who so successfully presented "The Man from Illinois" in St. Bernard's Hall on March 17, will repeat the performance in Somerset Hall, in Somerville, on April 28, for the benefit of Somerset Council No. 1432, K. of C.

Miss Cecilia McQuirk has returned to Dover, after spending a week with her father, Michael McQuirk, in Raritan.

Michael St. John, of New York city, spent last week with his cousins, the Misses Corcoran, on Third street.

Mrs. Philip T. Hickey and Miss Josephine Hickey spent Sunday in New York city.

Miss Stella McConnell, who is ill with scarlet fever, is much improved.

Miss Anna Edwards, of Flemington, is a guest of friends in Raritan.

Alan V. Driscoll is confiened to his home with a severe attack of grip.

PLAINS AND FANWOOD.

F. C. Ball, who was injured in the automobile accident Sunday morning, improving very nicely at Muhlenberg Hospital. Fortunately no bones were broken and Mr. Ball will be able to be around again in a short time.

The Y. M. C. A. orchestra concert held last night in the auditorium of the association building in Plainfield was enjoyed by a number from here.

The weekly prayer and praise meeting will be held tonight at the Baptist church. Rev. Franklin K. Mathiews will lead the meeting.

Robert Jahn, who has been visiting his mother, Mrs. Robert Jahn, of Park avenue, has returned to his home at Perth Amboy.

Charles W. Dodd, warden of the county jail, has been visiting Robert Walpole, the veteran court constable.

Mrs. Robert Walpole, of Front street, is recovering nicely from a severe attack of the grip.

Squire Reick's new house on Stout avenue, is enclosed and will be ready for occupancy by May 1.

The mebbers of the B. E. Co. will hold a stag affair tomorrow night in the company's rooms.

SOUTH PLAINFIELD.

The bans of marriage have been published in the church of the Sacred Heart between Frank Philip and Mrs. Nellie Gottsip, both of this place.

George Arrowsmith, of Church street, expects to move shortly to the house on Front street, recently occupied by the late Andrew Ryno.

Mrs. Charles Thornton visited friends in New Market yesterday afternoon.

Mrs. William Norman, of Front street, visited Plainfield friends yesterday.

Frank Gieski and family removed from here to Perth Amboy yesterday.

Peter McDonough was in New York yesterday on business.

DUNELLEN AND VICINITY.

Mrs. Edward Clark has returned to her home in New York after a visit with her brother, William Jenner.

Arvid M. Johnson has accepted a position at the Hall Printing Press Works.

A. G. Nelson has completed a number of repairs to his property.

Miss Fanny Jenner has been entertaining out of town friends.

Dr. Marcus L. Clawson has been detained at his home on Park avenue by illness.

CASTORIA

For Infants and Children.

The Kind You Have Always Bought

Bears the Signature of Chas. H. Fletcher

PERSONAL.

Mrs. John Swan, of Watchung avenue, has gone to Hartford, Conn., to visit her sister, Mrs. Samuel Williams.

Mrs. A. B. Darby and Mrs. E. A. Parse, of Grove street, left today for Atlantic City, where they will sojourn for a few weeks.

Miss Ruth Van Vliet, daughter of Mr. and Mrs. D. M. Van Vliet, of Washington avenue, has joined a party of relatives who are registered at the Hotel Chalfonte, Atlantic City.

Mr. and Mrs. Frank D. Bennett and their daughter, Miss Dorothy Bennett, of Boston, are spending a short time at Mrs. Bennett's old home on Mercer avenue.

Miss Isabel Butler, of East Front street, who has spent the winter with relatives at Aiken, S. C., will accompany them on their return to California, where she will spend the summer.

Mrs. D. H. Greene, formerly of this city, has returned here and will reside with her daughter, Mrs. F. St. John Fitch, of 916 Park avenue. She formerly lived on West Eighth street.

Mr. and Mrs. Joseph Dunlap, who have been spending the past three months in Birmingham, Ala., and Greenwood, Miss., have returned to Mrs. Dunlap's home here. Mrs. Dunlap was formerly Miss Josephine Apgar, daughter of Neaf Apgar, the expert trap shot.

CHRISTIAN FIELD.

Rev. Charles H. Fountain, of this city, will have charge of the prayer-meeting at the First Baptist church tonight.

The annual meeting of the Crescent Avenue Presbyterian church and congregation will be held in the chapel tonight.

The Young People's Association of the Cresecent Avenue Presbyterian church, will meet Friday night for Bible study.

The annual meeting of the First Presbyterian church for the election of officers and presentation of reports will be held tonight.

The newly-elected members of the ways and means committee and the assistant treasurer of Hope chapel will meet Pastor L. R. Howard and the Session tomorrow night at the close of the prayer meeting.

The annual supper and meeting of the church and society, as well as the Men's club, will be held at the Congregational church, this evening. The supper will be served at 6 o'clock, the business meeting of the club will be held at 7:30 and the church meeting at 8 o'clock.

Franklin Council, No. 41, Jr. O. U. A. M., will meet tomorrow night and have initiation.

—Use Press want ads. They pay.

—William Brunstein has sold his property, 317 Monroe avenue, to an out-of-town party. The consideration was $3,560. P. H. Latourette made the deal.

Classified Advertisements

Rooms and Board.

GOOD accommodations; low rates Boyce's Hotel, 97 Somerset St. tf

FOR RENT—Furnished rooms. 7 Grove street. 3 23 1m

FURNISHED room, with board; also table board. 440 West Front street. 'Phone 418-L. 3 14 1m

TO LET—Large front room, with board. Mrs. Williams, 137 Crescent avenue. 4 1 1m

TWO large adjoining rooms to let and superior board. The Plainfield, 515 Park avenue. 3 29 tf

THE WALDORF, 132-134 Crescent avenue; rooms en suite with bath; also double and single rooms; table board; service first-class. 12 3 tf

FURNISHED rooms, light and airy, in nice neighborhood, near centre of town. 225 East Fifth St. tf

Money to Loan.

MONEY TO LOAN on bond and mortgage. Mulford, opposite depot 12 28 tf

MONEY to loan on bond and mortgage. Charles L. Moffett, attorney, Woodhull & Martin building. 6 9 tf

MONEY to loan on first mortgage. Louis A. Clement, lawyer, Babcock building. 4 11 6

MONEY to loan on bond and mortgage. J. T. Vail. 4 9 tf

MORTGAGES placed on good security. Francis J. Blatz, First National Bank Building 8 21 tf

$25,000 TO LOAN at 5 per cent. in sums to suit, on good mortgages. Elston M French, 171 North avenue. 9 19 tf

Real Estate Agents.

THOSE desiring to own a farm should consult one who has been selling farms for years, and he is yours truly, William Henry Rogers, 136 Park avenue, Plainfield. Telephone 44. tf

REAL ESTATE for sale, rent and exchange. Insurance in strong companies at lowest rates; money loaned on real estate Thickstun & Simons. 197 North avenue tf

Employment Agencies.

CENTRAL Employment Registry, 430 Watchung avenue. 'Phone 1347-L. Reliable help, men and women, nurses, seamstresses, general houseworkers, coachmen, gardeners, etc. Emergency help by day or week. 3 16 1m

MURRAY Employment Registry, 226 East Front street, for reliable help and good situations always on hand; very reasonable charges; near Y. W. C. A. 'Phone 666. 3 26 tf

Wanted Miscellaneous.

HOUSE WANTED—I can sell a house with six rooms and improvements, must be situated within the following bounds: Richmond street to Front street to Grant avenue to Sixth street; if not within the bounds do not reply. W. F. Wilson, 1221 West Front street. Tel. 478. 4 11 3

Classified Advertisements

Miscellaneous.

THE EXCHANGE, No. 325 West Front street. Tel. 901-R. Largest display in furniture, rugs, bedding and general household goods in the city. Cash or liberal credit. An honest man's promise to pay—that is all we ask. 1 5 tf

THERE is a reason why Mme Wilma has met with such success in so short a time in millinery. Success is due to the fact—up-to-date in style, moderate prices and cheerful attention. Mme. Wilma, 122 Watchung avenue. 3 21 1m

PHOTOGRAPHS taken in the home; portrait work of children a specialty. N. S. Wardner, 610 Division St. 'Phone 100-W. 3 18 1m

H. H. BUTLER, D. V. S.—Pet animals a specialty. OFFICE AT GORMLEY'S Riding School, Kensington avenue, near Putnam. Telephone 194 (cut out for reference). 1 8 tf

STORE your furniture with the Plainfield Storage Company; reasonable rates. Orders left for moving vans. Nagle's, Front and Grove Sts. 1 7 tf

WALL PAPER—Call and see our new stock of pretty patterns; low prices. Paints, Jap-a-lac. A good varnish for general use, bring your own can, $1.40 gallon. T. H. Weller, 64 Somerset street. 3 29 1m

BEFORE selling your furniture see Latourette, 326 West Front St. tf

MASON contractor, repairing done promptly; charges reasonable. Wm. Bourgeois, 81 Laramie road. 3 29 1m

AUTOMOBILE INSURANCE. RELIABLE COMPANIES. J. T. VAIL, 177 NORTH AVENUE. 3 28 tf

COME in and let us demonstrate the "Firestone" demountable rim (no more tire trouble). Plainfield Auto Tire Co., 407 Watchung avenue. 'Phone 316-W. 1 11 tf

TURN in your old auto tires for new ones at the Plainfield Auto Tire Co., 407 Watchung avenue. 8 21 tf

GARDEN WORK—Grading, remodelling of lawns, planting of hedges, trees and shrubs; estimates furnished. Olsen, care Peterson, florist, Watchung avenue. Telephone 389-L. 3 21 2m eod

BABIES crochet sacques for sale, all prices; also ladies' knitted sweaters made to order. Mrs. Mayer, 54 Pearl St., North Plainfield. tf

P. H. LATOURETTE, auctioneer; sales promptly attended to; satisfaction guaranteed. 326 West Front street. 2 10 tf

WILL do papering for $4 and $4.50 per room; will furnish paper selected at my store; also painting and decorating; satisfaction guaranteed. 107 Watchung avenue, J. Nathanson. 1 6 tf

THOSE interested in building should send for catalogue of books on suburban and country houses. The Wm. T. Comstock Co., 23 Warren street, New York. 3 15 tf

WM. BROWN, watchmaker and jeweler. Residence and work shop, 124 Watchung avenue. 'Phone 822-W. 3 14 1m

For Rent.

TO LET—May 1, apartment in the "Bristol." Inquire L. L. Manning's Marble Works. 3 26 tf

FOR RENT—From April 1, house 8 rooms and barn; all improvements; excellent location. J. V. E. Vanderhoef, care Woodhull & Martin. 1 22 tf

TO LET—Two new six-room houses, $16.50 per month; part improvements; one flat with improvements, $20 per month; 1 store, $10 a month; good location. Apply 664 South avenue. 4 11 tf

FOR RENT—4-room flat, five minutes from main station, $15 month. East Sixth street near Franklin Pl., 7-room house all improvements, $30. Sandford avenue, 7-room house all improvements, $30, and others. Doane &VanSyckel, 207 North avenue. 4 11 3

TO LET—Eight-room house on East Second street. Inquire Callahan & Son, Third and Richmond streets. 3 18 tf eod

TO LET—6-room house. 146 Duer St. 4 11 6

TO LET—984 Hillside avenue, with large lot and good improvements. Apply to Theodore Gray, 678 West Front street. 4 4 tf

HOUSE, store and barn to let, together or separate, 202 Manson place; house 1424 Williver street; 7-room apartment, 216 Pond place; 4 rooms, 244 East Fourth street. J. Sachar, 731 West Third street. 4 5 tf

TO RENT—I will rent to a responsible party, in a desirable residential section, my twelve-room house for a first-class boarding house; large rooms, with closets suitable; large parlor and dining room, with high ceilings; newly painted and decorated; butler's pantry; private stairs out of kitchen to servants' room; large hall, with grate and mantel; laundry and store room in a large concrete cellar; furnace heat; must be seen to be appreciated; reasonable rent; two blocks from post-office, trolley cars and shopping district; five minutes walk to R. R. station. Address Owner O. K., care Daily Press. 3 9 tf

Classified Advertisements

For Sale.

FOR SALE—Soil, first quality. Chris Lubeck, 213 Duer street. 'Phone 824-W. 3 26 tf

FOR SALE—Owner leaving town, elegant new decorated house, steam heat, double finish floors, open fireplace, ceiling beams panelled dining room, basement, barn; fine place for chickens. Address Bargain, care Press. 3 18 tf

FOR SALE—At a bargain, a high four wheeled Amesbury cart, in perfect condition. Call 761 Kensington avenue. 3 12 tf

FOR SALE—House and lot, 140 East Ninth street; house and lot, 504 Belvidere avenue; house and lot, 1022 South avenue; house and lot, 726-728 East Seventh street, house and lot and barn, 3222 Lyman place; house and lot and barn, 421 East Fifth street; house and lot, 215 East Fourth street. These properties will be sold subject to leases. For full particulars address or call on Charles H. Hand. 4 8 10

FOR SALE—Desirable lot on West Sixth street near Clinton avenue, 200x156; $9.00 a front foot; will leave liberal mortgage. Apply E. M. French, 171 North Ave. 4 9 1m 3d

FOR SALE—Gillette razor, 50 used blades; handle for sharpening blades, $3. Address Gillette, care Daily Press. 4 11 3

FOR SALE—Guaranteed real estate mortgage, $70,000, 3 years, at 6 per cent.; no brokers. Address Investment, care Press. 4 8 6

FOR SALE—160-acre farm in Hunterdon county; fertile soil, all tillable; price $8,500. Would trade for Plainfield property. Photograph at office of Ira L. La Rue, 152 North avenue. 3 29 tf

FOR SALE—House, ten rooms and bath; all improvements; eight minutes from railroad station; lot 100x150; also barn; asking price, $7,000, subject to offer. Address Administrator, care Press. 4 12 6

BELL Motor for sale, cheap; 15 horse power; used only 4 months Alex Kane 312 Filmore avenue. 3 16 tf

FOR SALE—Stanhope in fine condition. Apply 996 Central avenue. 3 19 tf

FOR SALE—Lots on Union street, near Arlington avenue; also lots on West Seventh street; convenient to trolley. J. T. Vail. 9 27 tf

OLD papers for sale; put up in packages of 100 copies for 10c. Apply at this office. tf

GRAND piano and handsome oak sideboard for sale, cheap. Call 1203 Putnam avenue. 4 5 12

PIANO—Must sell immediately mahogany upright; almost new; guaranteed; sacrifice $95; quick cash. No. 7 New Madison apartment. 4 12 3

FIRST-CLASS Jersey cow with calf for sale. Dunellen Brick Yard. Call mornings. 4 12 3

FOR SALE—Cheap, 10 H. P. Reo runabout, with jump seat, all of 1909 improvements, including storage and dry batteries, odometer, chains, Rushmore searchlight, four new tires and other extras; guaranteed in perfect condition. If interested write for cash price to Reo, Lock Box 516, Flemington, N. J. 4 12 3

FOR SALE—Leland avenue, four new 6, 7 and 8-room houses; attractive; well built; all improvements; large lots; up-to-date; at bargain prices; part cash. Apply personally to the owner, Enoch Berry, 283 Leland avenue. 4 12 6

FOR SALE—A spring wagon, a surrey and a Holstein cow. James Galligan, South Plainfield. 4 11 3

FOR SALE—Handsome carriage horse, rich bay, long black tail, high head, young, healthy, perfectly sound, very free driver, sixteen hands; over eleven hundred. Call any evening or Saturday afternoon, 675 West Seventh street. 4 11 6

BICYCLE for sale, in good condition, $4.00. Apply 84 Fairview avenue. 4 11 3

FOR SALE—Young driving horse, sound and gentle. Apply 84 Fairview avenue. 4 11 3

FOR SALE—At the Plainfield Glove Store, 58 Somerset street, a fine real kid glove embroidered, in tans, black or white. H. Texier. 1 3 tf

Chickens and Eggs.

EGGS from big vigorous farm raised Barred Rocks for heavy egg production. They also produce prize winners. Call and see them. Charles Meyer, Scotch Plains. 3 16 1m

EGGS for hatching; single comb White Leghorn, Barred Rock, White Rock, Buff Orpington and Pekin duck. Netherwood Farm, Mountain avenue. Telephone 451-J. 4 8 6

FOR SALE—Welles strain Barred Rocks and Cook strain Black Orpington eggs, $1.50 per dozen; White Leghorn, $1.00; stock for sale. E. F. Vail, 1041 Dunellen avenue, near Compton. 4 6 tf

Other Classified Ads on Page 5.

This Week, Tuesday & Wednesday Specials Are Unusually Interesting.

Though our Tuesday and Wednesday sales are always of that value-giving nature which have made these mid-week sales so popular, we predict this week's occasion will be unusually interesting to a vast number of our patrons.

Savings such as these, help materially to make additional purchases in other directions. Note the items carefully.

20c Batistes at 12½c Yard.
Short lengths of Mercerized White Batiste, 36 inches wide, running from 1 to 5 yards; regular 20c quality at **12½c** yard.

11c Muslin at 8¾c Yard.
36-inch Lonsdale Bleached Muslin; 11c value, at **8¾c** yard.
(Limit 10 yards.)

28c Sheeting at 21c Yard.
Lockwood Bleached Sheeting 8-4 wide; regular 28c, at **21c** yard.

35c Brown Linen at 29c.
36-inch Brown Dress Linen, very close weave; a regular 35c quality, at **29c** yard.

65c Table Linen at 52c Yard.
62-inch Full Bleached Irish Table Damask, warranted pure linen; regular 65c quality, at **52c** yard.

$1.00 Table Linen at 79c Yard.
The best $1.00 Irish Table Linen, 70 inches wide, fine quality, on sale at **79c** yard.

49c Children's Drawers at 29c.
These drawers are made of the well-known Masonville muslin, exceptionally well made, trimmed with neat embroidery edging and tucked; regular 49c value; ages 4 to 12; on sale at **29c** pair.

8 Rolls Toilet Paper for 25c.
Toilet Tissue Paper, warranted full 8 oz. rolls, best 5c value; on sale **8 rolls for 25c.**

89c Satin Faille at 69c.
10 pieces Satin Faille, 18 inches wide, in popular shades, for dresses, waists, etc; regular 89c quality, at **69c** yard.

The Sale of Women's Suits Continues this Week.

DISTINCTIVENESS AND WORTH ARE CHARACTERISTIC FEATURES OF OUR MILLINERY DEPARTMENT.

We go beyond the point of designing pretty and becoming hats—we bring the cost down to a basis that has won for us the reputation—"More For Your Money at Teppers."

We do not sacrifice style and we will not sacrifice quality. Our hats present the perfecting of both.

Our designers make appointed trips to New York and as soon as a new idea is introduced you'll find it displayed in our millinery department. A mother may come here and find a suitable cap for her infant babe while right across the aisle are bonnets which are the only style some good grandmother will wear—between these two extremes you'll find hats wide in shape trimmed with a mass of bright hued flowers—or the tailored hat or the new odd shaped turban. All trimmed with good materials and marked at a modest price.

Visit our Millinery Department today. There is much to interest you in viewing the new models.

MORE FOR YOUR MONEY AT—

ABSOLUTE SATISFACTION ASSURED

Tepper's

AGENTS FOR STANDARD PATTERNS

PLAINFIELD, N. J.

GOVERNOR SIGNS 100 BILLS IN A SINGLE DAY

Governor Fort has established a new record in the Executive office by signing nearly a hundred bills in a single day. Among the measures thus made laws Monday is the Senate joint resolution introduced by Mr. Ackerman authorizing the Governor to appoint a commission to consider the provisions of the employers' liability acts of Great Britain, Germany and other foreign countries, and to report at the next session of the Legislature.

The commission is to consist of two who are representatives of employers' interests, and one member of the Senate, to be named by the President, and one member of the Assembly, to be named by the Speaker.

It is likely that at least part of the commission will visit Europe and that Mr. Ackerman will be named as the Senate member. Senator Ackerman goes to Europe every summer and on such trips devotes much time to the study of governmental problems. He is a wealthy man and gives his time without cost to the State. Mr. Ward will name some wealthy member of the House who will be willing to pay his own expenses on a European investigating tour. Other members of the commission may be taken along at the expense of the State.

Mr. Minch's bill authorizing the parole in the custody of his parents or guardian of any male committed to any institution in this State for the maintenance of deaf, dumb, blind and feeble minded persons, and empowering the Commissioner of Charities to order a recommitment for violations of the terms of parole.

Mr. Cornish's bill authorizing incorporated towns to appropriate not more than $2,000 for the celebration of their fiftieth anniversaries.

Mr. Brown's bill supplementing the act of 1909 creating a State Highway Commission and changing the name of the proposed Ocean Boulevard to the Ocean Highway, also authorizing the Commissioners of Roads to expend not more than $50,000 of the receipts from motor vehicle fees in repairs of the highways.

Mr. Brown's bill authorizing freeholders of counties in which there is no hospital to contribute to the support of any charitable hospital in such county and to erect buildings for its use. This measure is intended to benefit Monmouth Hospital, at Long Branch.

Mr. Huegel's bill fixing the salary of the clerk of the Mayors of Newark and Jersey City at $3,500 a year.

Mr. Wolfarth's bill authorizing cities to make appropriations for the incorporation of dental associations which conduct dental clinics for the free treatment of indigent persons.

Mr. Tumulty's bill, the "sane Fourth" bill, authorizing governing bodies of cities to regulate by ordinance the sale and use of fireworks, firecrackers and other explosives.

Mr. Kissam's bill prescribing the method by which married women may give proper title to property when their husbands have been fugitives from justice for two years or more.

BIG BOWLING MATCH IS ON TOMORROW NIGHT.

Local pin knights are looking forward to tomorrow night when Johnny Campbell and William Garrabrant will roll the last series in their home and home match. In the first clash at Newark last week each bowler won five games and the series stands even up.

Local sports like Campbell's chances and a pile of cash will go down for him to win out. Accommodations will made for an overflow crowd which will include a big delegation from Newark.

CLIMAX GUN CLUB TO HOLD CLAY BIRD SHOOT.

The Climax Gun Club will hold its opening shooting at Scott Terry's farm on Saturday. Shooting will begin at 10:30 o'clock. The program will consist of ten events ranging from ten to twenty-five birds. A squad of noted professionals are expected to take part in the competition. Shells will be on sale at the traps and luncheon will be served to gunners. To reach the grounds take the Netherwood trolley and get off at Woodland avenue. From that point it is a fifteen-minute walk.

Watchungs Easy Victory.

The Watchung A. C. trounced the North Avenue A. C. yesterday on Ring's field by the score of 26 to 12. Russell Feiring and J. Cody twirled for the Watchungs and F. Murphy and J. Gleason did the pitching for the North Avenues.

Watchung A. C.	5	5	5	7	5	1	0	0	0	—26
No. Avenue	.	.	.	3	3	0	3	3	0	0 0—12

—William Randolph, the tonsorial artist of Watchung avenue, who recently cut his finger with a razor, will be able to return to work in a few days.

—Van's lunch-room, formerly on Somerset street, will be removed to North avenue soon, occupying the store owned by Mrs. Henry Drake, which was leased by the late M. C. Dobbins.

R&G CORSETS

$1.00 to $5.00

J. HIMMELFARB,
TELEPHONE 903-J.

High-Grade Ladies' Tailor
Habit Maker
Fashionable Dressmaker
REMODELLING A SPECIALTY.
309-311 NEW ST.
Near Truell's Court

For $1.50

per month we will clean and press 4 suits and one overcoat. Call for them and deliver the same. Payable $1.50 per month.

Repairing and altering neatly done
Suits to order $20 and up.

Howard W. Cobbs
(Successor to Leslie M. Cobbs.)
146 E. 5TH St. 'Phone 461-L
near Woman's Exchange.

FURNITURE.
Repaired and upholstered. Equal to new. Send a postal to
HARRISON, 140 CENTRAL AVE.,
Cabinet maker, Polisher, Mattress Maker.

William H. Pope,
ELECTRICIAN.
All kinds of Electrical Work done at Reasonable Prices.
116 NORTH AVENUE.

Because a Man Knows

how to conduct a business successfully it does not follow that he will make an ideal Trustee or Executor of an Estate.

His general business ability does not imply any special knowledge or expertness in this particular field.

The man who leaves his Estate in the hands of an institution, such as the

FIDELITY TRUST CO.,
NEWARK, N. J.,

need have no worry for the future. He knows in advance that the interests of his Estate will be served by the best possible combination of Ability, Judgment and Experience that can exist.

Make Fidelity Trust Co. your executor. Your business is their business first.

"COME IN AND TALK IT OVER."

Telephone 5500—Market—Five Five Hundred.

L. S. Plaut & Co.

"BEE HIVE." New Jersey's Shopping Centre. NEWARK.

$20 and $22 Smart Cloth Suits

For Women and Misses—Never in the history of the house have we done such a suit business, superinduced by the fact that our suits are superior in every way to any sold in Newark at equal prices. Those offered Monday at $17.50 are fashioned of splendid light weight serge or choice mixtures, light effects. All the new coats, that button at side below belt line, low roll shawl or notch collar. Skinner satin or peau de cygne lined, women's and misses' sizes $17.50

Man Tailored Misses' & Junior Coats

You will observe the nicety of workmanship when you examine them. Note the fit and shape of the collars, which are silk velvet; materials very light tan, shepherd check or gray mixture; double or single breasted, semi-fitting, sizes 13, 15 and 17; all mohair lined, big value $9.50

The Celebrated "DIX" Tub Dresses

The name "Dix" is synonymous with correctness in every feature of a dress. This dress is no exception, a square low neck model with eyelet embroidery on edge of yoke, and cuff in contrast. The skirt is side plaited, but stitched down to hip line, a great value at $4.50

Pure Linen Dresses; Surprising Value

We say surprising because they transcend. Many we've seen at several dollars more. In white only—model that is always pleasing; entire waist tucked, open at side and has pinked lace edged ruffle, removable; new skirt opened in front at side to knee.. $6.75

Women's Suits of Super Excellence

So superior are they in every detail that custom tailors would not produce their equal under $45 to $50. We are positive they cannot be duplicated anywhere in Newark at the price. Half dozen models, as smart and distinctive as any produced this season, made of only the best of materials and silk linings; some plaids, others embroidered, one or two button side fastening coats, low or high roll collar and other smart features of recent innovation..... $35

Women's Dainty Veranda Dress

Dozens of styles to select from; made of fast color percales, trimmed with embroidery $5

707 TO 721 BROAD ST., NEWARK.
ALL MAIL ORDERS PROMPTLY FILLED.
All Plainfield-Elizabeth Trolley Cars pass our door. Wagon delivery to Plainfield and vicinity daily. No Branch Stores.

Springtime Is Paint Time

For the Best Paints for Anytime Go to GRIFFEN'S, the Store of Reliability.

NOW—THIS IS JAP-A-LAC TIME.
Brighten your home with Jap-A-Lac, the real varnish and stain of a thousand uses. Wears like iron and improves anything you go over with it. It comes in sixteen beautiful colors at from 15c to $2.50.

DEVOE'S PAINTS FOR SPRING PAINTING
You can't get a better paint for all times than Devoe's. It wears and looks better than any other because it is made right. You can use it yourself easily. It's cheapest because best.

A TIMELY HINT ON BRUSHES
THE RUBBERSET
At any time you want a good brush, get a Rubberset, "The Shedless Brush." The bristles are set in hard rubber, metal bound and can't come out. It is an easy spreader for any paint. All sizes. Guaranteed.

A. M. GRIFFEN
119-123 East Front Street Plainfield, N. J.
Two 'Phones 6—214

TRY A PRESS WANT AD.

SPORTS
NEWS AND NOTES
BY GEORGE E. FIRSTBROOK

SULLIVAN-KILRAIN BATTLE RECALLED

The impending battle between Jack Johnson and Jim Jefferies, which is slated for July 4, is causing much reminiscent talk among old time prize ring followers. Professor Mike Donovan, who is now engaged in writing a book, on noted ring battles has included the following interesting incidents of the famous battle between John L. Sullivan and Jake Kilrain. In part he says:

Charlie Mitchell caused the Sullivan-Kilrain fight. The ambitious Englishman tried to get John L. out of his way, for Sullivan, so he thought, stood between himself and the world's championship.

Mitchell had done his best to conquer Sullivan. In Madison Square Garden in 1883, he and Sullivan fought three rounds when the police interfered. I have always believed the honors were even in that fight, though Billy Maloney, master of ceremonies, and a friend of Sullivan's jumped into the ring ten minutes after the fighters reached their dressing room and declared Sullivan winner.

Again, in France, the two fought thirty-four rounds to a draw, London prize ring rules, the fight lasting three hours and fifteen minutes.

Mitchell hoping Kilrain could beat Sullivan and believing the latter a sick man because of his manner of living, urged Kilrain on. I was in Kilrain's corner that day, and the minute I laid eyes on Sullivan I knew Jake was a beaten man. Sullivan was in splendid trim.

Mitchell promised to take Kilrain to England if he won, and they had their baggage packed for the trip. They intended to go direct from the ring to the steamer.

Mitchell was Kilrain's other second, and he was heartless and cruel. In the last few rounds he paid no attention to Jake's physical condition On the other hand, I looked him over between rounds helping him to his seat and to his feet. I saw his condition was pitiful, and that he was in danger of being killed.

I begged Mitchell to throw up the sponge, but he refused. I begged Kilrain to quit, saying: "This fellow will kill you, Jake. Think of your wife and children."

"I'd rather die than quit," Kilrain replied.

"But I didn't intend to have a killing in the ring, so after the seventy-fifth round I picked up the sponge and threw into the air. Then I turned toward Sullivan's corner and saw Mitchell talking to John L.

Mitchell was saying, "John, if you'll make a present of $2,000 to Jake, he'll throw up the sponge."

"That don't go," said the Sullivan backers. "Donovan has thrown it up already."

Mitchell then came over to me and said, "You've made me lose $2,000."

"Well, I wasn't going to have anybody killed in the ring," I answered.

"The difference between Mitchell's act and mine, was that Mitchell was greedy and would have sacrificed Kilrain, while I was trying to save him for his family.

"On the train afterward, I cared for Jake. He suffered greatly. Mitchell came into the car and asked how he felt.

"Pretty well," said Kilrain.

"If Jake had whipped the big fellow you'd be sitting beside him where I am," I told Mitchell. He only smiled scornfully and went out.

Bound Brook will open the season on Saturday with the crack Seventh Regiment team of New York. Doescher and Wahoo are billed as the big league battery for the soldier team, while Harney and Graham will be the local battery.

Always pull for the home club until they show by July that they are "muts," then get out the old hammer if you care to. Never condemn a club until you are sure it cannot play baseball. A fair trial means at least two months of baseball.

A baseball scorer should not be a fan. He should treat both teams alike, and a fan cannot do that, because he is predjudiced in favor of the home club. If a visiting team wins it is liable to be as good a game as when the home club wins.

If Manager Dahlen, of Brooklyn, can play one more season he will have outlasted all the infielders who broke into fast company in 1891.

Laurels Win Again.

The Laurel A. C. is managing to win a game every day. Yesterday they deefated the Netherwood Juniors again, the score being 15 to 9. P. Loughlin and Feiring was the battery for the Laurels and Hankinson and Stebor were in the points for the Netherwoods.

Laurels	.	.	.	.	.	.	.	1	0	0 1 2 0 0 8 0—15
Netherwood	.	.	.	6	0	0	1	0	0	0 0 2— 9

(Other Sporting News on Page 8)

JUDGE WM. N. RUNYON TO START THE MOTOR RACES

Judge William N. Runyon has consented to act as starter in the motor cycle races to be held at the Plainfield Driving Park on Saturday afternoon. The committee of arrangements has carded six events and it is probable that a special race will be arranged for runabouts, the entrants to be local dealers in small cars. The first race on the program will be started promptly at 2:30 o'clock. Stages will be on hand to convey the public from the end of the trolley line to the track. This is the program:

Event No. 1, 2-mile novice for amateur private owners; event No. 2, 3-mile open; event No. 3, 5-mile handicap; event No. 4, 2-mile novelty race; event No. 5, 5-mile handicap, open to riders of Plainfield, Metuchen, Westfield, Dunellen and Bound Brook; event No. 6, 10-mile open candidate.

The five-mile handicap is sure to abound in interest as the squad of local speeders will be entered. The final number on the program, the ten-mile open handicap, is also sure to furnish a keen contest as all of th visiting experts will compete.

SON OF A MILLIONAIRE TO PITCH FOR PHILLIES.

Another millionaire's son will break into the big leagues as a professional baseball player this season. Abe Rachlin, the Newark boy, who was taken to Southern Pines with a half dozen other southpaws for a tryout by the Philadelphia Nationals, is reputed to be the son of a millionaire, and while his family is not anxious to have him play the game for coin, they want to see him make good at anything he attempts. And he is stuck on baseball. It is said his father has offered him $200 for every game he wins if he makes good.

Rachlin is 20 years of age and played in the Newark City league last season. He has lots of speed and good curves. Johnny Miller, the Pittsburg second baseman, claims that Abe is a better hitter than he is, and says that if he doesn't make good as a pitcher he can play the outfield.

Rachlin will be the second millionaire on the team. Lew Moren's father has a barrel of mintage and gets $100 every time he wins a game.

Abe was so anxious to go south with the Phillies for a trial that he told Fogel he would pay his own way but Horace has decided to furnish him with his expenses.

Bud Sharpe and Jack Flynn, who are rivals for the first base position on the Pittsburg nine, are running an even race, and up to date the former Newarker seems to have a shade on th former Holy Cross player. The man who held down the initial sack for the Indians last season is suffering a little with a lame back, but Bud has shown great improvement in his hitting. Since the first week, however, both Flynn and Sharpe have shown remarkable improvement. The advancement of Sharpe is particularly noticeable in his work around the base. He is fielding with snap and vim, and justifying the reports which preceded him from the Eastern League that he is a wonderful fielder. He has hit fairly well and has shown speed on the bases. Flynn is fifty per cent. better than he was during the first week.

Twenty thousand balls are used annually by the major league clubs during the training trips and championship campaigns. John Arnold Heydler, secretary-treasurer of the National league, reports that last year the teams in his organization called on the manufacturers to furnish them with 800 dozen spheres. The Cincinnati Reds used the most balls, and then came the Pittsburg Pirates, the Chicago Cubs, the New York Giants, the Phillies, the Boston Doves, the Brooklyn Superbas and the St. Louis Cardinals.

The watchdog of the National League treasury will not tell what price the clubs pay for the official balls, but one closely associated with one of the manufacturers insinuates that persons who guess that a major league club spends about $1,000 a year for spheres are not far out of the way. Each ball, therefore, costs probably 80 cents. The price of the spheres varies from year to year.

Pitcher Reulbach, of the Cubs, is quoted as saying: "The only way for a pitcher to handle Hans Wagner is to outguess him." If this is the case the vast majority of the pitchers have been poor guessers in view of the fact that Wagner has clouted his way to the top as regularly as a clock for 13 years.

The good sportsman fears no man and gives everyone a square deal.

THE DAILY PRESS.

Plainfield, N. J., April 13, 1910.

No communications on the water question will be accepted for any issue later than Saturday's.

When brought before the court for burning the wooden leg of her "better-half" yesterday, a Wilkesbarre, Pa., wife made the novel plea that it was the only way to keep her hubby at home nights and that the leg belonged to her as much as to him. Moral: Don't be a wooden man.

The Daily Press invites the taxpayers to express their opinions regarding the merits and demerits of the purposes of the general election to be held next Tuesday on the water question. The only conditions asked by this paper are that the communications be brief, to the point and not "glittering generalities" or in other words "hot air." No exception will be made to the rule that communications must be signed by the writer for the opinion of the man who says he does not care to have his name appear but who really is too cowardly to let the public know what his ideas are is not wanted. There has been a noticeable absence of expression of opinion among the representative men of the city and this is much regretted.

The Trenton State Gazette yesterday voiced the opinion of editors who aim to give "all the news that's fit to print," when it declared that "when you find a newspaper that loves to revel in muck, it is a good one to keep out of the house." There are from time to time certain unfortunate happenings too filthy in their nature to chronicle in a newspaper that goes into the home and is eagerly read by the young. For that reason the policy of this paper like that of all reputable papers is not to publish anything that will contaminate the minds of the young. To the morbidly curious, who love to delve into impurity, this may appear to be a suppression of "news," but The Daily Press has a higher aim than to satisfy such creatures. If you want a paper that prints filth, don't read The Daily Press. It will be a waste of your time.

VOTE IN FAVOR OF D., L. & W. STRIKE

Hoboken, April 13.—It was learned yesterday from an authoritative source that up to Monday night ninety-nine per cent. of the conductors of the Lackawanna Railroad have voted in favor of a strike.

The dissatisfied men ask for a sliding scale of from ten to forty per cent. increase, and likewise demand a ten-hour day instead of eleven hours as now required.

The polling of the vote on the different divisions will be completed this afternoon, and the result will be sent to General Superintendent T. E. Clarke, of the Lackawanna, whose headquarters are at Scranton, Pa.

Enough votes have been tallied, however, to show that but one per cent. of the employes refuse to express their desire.

Whether the Erdman act of 1898 will be taken advantage of has not yet been announced, but there is reason to believe that meditation of the sort provided by the statute may be resorted to.

The Erdman act neither requires men to work for unsatisfactory wages nor is there anything compulsory as regards the railroads. The law simply affords a judicial bearing and decision of the merits of a dispute.

Provisions are made for calling on the chairman of the Interstate Commerce Commission and the United States Commissioner of Labor to act as mediator—and if that fails those officials may appoint two arbitrators representing each side, and they, if necessary, will act as a board of arbitration.

The discharge of men by a railroad if dissatisfied with the result is expressly forbidden. The law does not require that advantage be taken of its provisions, and the dissatisfied men have the option of ignoring it if they choose.

THE WEATHER.

Fair tonight; Thursday fair, warmer in the interior; light to moderate northeast winds.

Maximum, 59; minimum, 30.

Sesame Club Meeting.

The Sesame Club will meet tomorrow morning at the residence of Mrs. A. C. Nickerson, 768 Kensington avenue.

—Use Press want ads. They pay.

Headquarters for
Gibson's
RYE.
E. C. Westcott, Agent.
115 East Front Street.

EVERY DAY THIS WEEK A SPECIAL BARGAIN WILL BE OFFERED. WATCH OUR ADV.

Woodhull & Martin Co. Plainfield's Largest and Best Store.

JEWETT Refrigerators

As usual the famous "Jewett" line will be a strong feature with us. This year they are better than ever. The "Jewett" people have been making refrigerators for 61 years and the construction of their refrigerators are the most advanced of any on the market today.

They are made of the highest grade materials and by the best skilled workmanship. Our stock is large and complete, comprising nine different styles in all sizes, holding from 40 to 400 lbs. of ice, and the prices ranging from $8.00 to..... $95

NEW MODELS PULLMAN SLEEPERS

Wood bodies, finished in Brewster green, brown and maroon, steel gear, patent foot-brake, 16-inch wheels with large rubber tires, seat, back and side upholstered in leather cloth, hood of leather cloth, full nickel plated trimmings; the handsomest line in town; all moderately priced—

20.98, 18.98, 16.98, 14.98 AND 12.98

NEW AXMINSTER RUGS

We invite special attention to our large showing of Axminster Rugs in rich Oriental designs, suitable for any room in the house.

Size 9x12, at $27.50, $24.98 and $22.50.
Size 8.3x10.6, at $24.98 and $20.98.
Size 3x6, at $4.25 and $3.50.
Size 18x36, at $1.20 and 98c.
Size 27x54, at $2.25 and $1.98.
Size 6x9, at $13.98.
4.6x6.6, at $7.98.
Size 22½x36, at $1.50.
Size 3x3, at $2.25.

HALL RUGS

Size 27x9 and 10.6x12, at $4.98 to $6.50.
Size 36x9 and 10.6x12, at $7.25 to $9.50.

"SPECIAL FOR THURSDAY ONLY"

WHITE LAWN, full 40 inches wide, nice sheer cloth, reg. 12½c a yard.

Thursday Special, per yard 9c

Spring Housecleaning Helps

Furniture Polish, the "Universal," used exclusively in our furniture department; large half-pint bottle for 25c.

Floor Polish, "Ching Fou," the world's famous floor polish, full pint bottle 50c.

Klenene, a cleaner and color restorer for carpets, clothing, blankets, couch covers, portieres, etc.; large size can 75c.

Sparklene Silver Polish, will not scratch or injure the finest silver or gold, 2 sizes, 25c and 15c.

Jap-a-Lac, a stain and varnish combined; comes in all colors and natural and sells at 75c, 40c, 25c and 15c a can.

6-5-4 Blak-Lusta, the best black enamel made for gas and cooking ranges and stove pipes; also fine for window and door screens; prevents rust; per can 25c.

Household Ammonia, extra strong, full quart bottle, 10c.

Adro Metal Polish, for polishing all kinds of metal, large size can, 25c.

New Porch Furniture

If you want to see the largest and best line of Porch Furniture in town, come to this store. No matter what kind or size rocker you want it's here and at the price you want to pay. The frames are made of maple, glued and pinned together; the seats and back are made of double rattan. **Small Rockers**, without arms, sell for $1.50, $1.25 and 98c.

Large Rockers, with arms and high back, sell for $3.50, $2.98, $2.50, $2.25, $1.98 and $1.50.

Lawn Settees, the folding kind, made of hard wood; parts all seasoned together, for $1.98 and 98c.

Lawn Swings, the "Columbia" and "Ferris," 4 passenger size, $5.98; 2 passenger size, $3.98.

Do You Need Wall Paper?

If so it will pay you to visit us this week. Special low prices will prevail in order to advertise this department which is the most complete in the city. Space does not permit us to go into details, but we assure you of great savings in this line. We offer you room mouldings at factory prices. We do house painting, interior decorating and paper hanging. We employ only skilled mechanics and use the very best materials and guarantee all work entrusted to us.

The Water Question

Shall Plainfield's water be sold to Westfield, Cranford, Roselle, Elizabeth? NO.
Then vote "FOR" the question.

Shall we pay a private corporation any price it wants to charge? NO.
Then vote "FOR" the question.

Shall Plainfield's land be drained to supply towns twelve miles away? NO.
Then vote "FOR" the question.

Shall Plainfield control its most important natural resource? YES.
Then vote "FOR" the question.

Remember that the Common Council cannot act unless you vote "FOR" the question.

Don't Forget the Mass Meeting Tomorrow Night!

The Plainfield Protective Association

Watch This Space Tomorrow.

Read The Daily Press.

ALL OUR AWNINGS are made of JOHN BOYLE & CO'S -AWNING CLOTH- which has been the STANDARD QUALITY for over 40 years. Do not accept other makes claimed to be "just as good as BOYLE'S" GALVANIZED FRAMES, WORKMANSHIP AND TRIMMINGS THE BEST AND FIT GUARANTEED

SHADES

We can give you the kind that will please you always, using only the best goods and rollers, carefully cut and hung by the right men, surely that is a great satisfaction. Get our estimate on all your work. Low prices and a good job always.

Shirley & Johnston
BABCOCK BUILDING

Dry Cleaning Talk

Gentlemen's clothes cleaned by a Cleanery with the ability nad equipments to produce first-class work, will stay clean longer, as when done by an ordinary suit presser who only brushes the surface dust off and removes the most prominent spots from the surface.

With our process the garments are thoroughly cleaned and disinfected, the linings are cleaned and spots that are removed will stay removed and do not appear again the first time the garments are exposed to the dust and grim of the street.

In the beginning it may cost a little more, but will pay at the end, as the clothes don't have to be at the cleaners every two weeks.

Phone us and our wagon will call.

Keller's Dry Cleaning Establishment
125 PARK AVENUE.

SAFE. SOUND. SECURE.

SAFE because of its conservative manner of doing business.

SOUND, because of the unimpeachable integrity of its managers.

SECURE, because its funds are invested in first mortgages and bonds of unquestionable quality.

PLAINFIELD SAVINGS BANK.

Why not become one of our depositors?

INTEREST 4 PER CENT.

YOUR DULL **Headaches**

Probably come from overstrained eye sight. Nine-tenths of the headaches are the direct result of eye trouble. Bring those troubles to us and let us prescribe for you.

All work guaranteed.

FREE EXAMINATION BY

Stiles & Co.
PHILADELPHIA EYE SPECIALISTS
at 107 East Front Street, Every Thursday.
Hours 11:15 a. m. to 5 p. m.

ESTABLISHED 1864
THE
FIRST NATIONAL BANK
OF PLAINFIELD.

A COMMERCIAL BANK WITH SAVINGS and SAFE DEPOSIT DEPARTMENTS.

A. J. Brunson, President
J. A. Smith, Vice-Pres.
D. M Runyon, Cashier

Public Auction of Real Estate

The subscribers, executors of the last will and testament of N. W. West, deceased, will expose for sale at public auction on Thursday, April 14, 1910, at 2 p. m., on the premises, all that certain dwelling house and lot of land and premises situate on the southwesterly side of Elm place (and known as No. 15 Elm place) near East Front street, in the City of Plainfield; said lot has a width of sixty-seven (67) feet more or less in front and rear and a depth of one hundred and eighty-five (185) feet, more or less, measuring from the centre of street.

Conditions made known on day of sale.

Dated April 1, 1910.

WILLIAM H. SHOTWELL,
JOHN H. VAN WINKLE,
Executors.

P. H. LATOURETTE, Auctioneer.

4 4 9

CEDARCROFT
1003 Park Ave.

Attractive boarding-house with excellent home cooking and good service. Moderate terms for small single rooms.

EDITH HUSE FRASER.
Telephone 426-w.

John S. Lewis
Artesian Well Contractor.

Estimates Cheerfully Given.
Box 173,
Scotch Plains, N. J.

Linen Whipcord.

Linens so closely resembling the time-tested whipcords that they are deceptive at first glance, are admirably suited to tailor-made suits.

THE FORUM.

The Juvenile Court.

Editor, The Daily Press:

A recent letter in your paper made rather a false impression, in stating that Plainfield needed a Juvenile court. The writer of that letter apparently did not know that there is a Juvenile court under the jurisdiction of the county justice and held in Elizabeth, to which all juvenile delinquents from this city are sent.

As to the preliminary hearings before the local judge, an effort is always made to hear all other cases first, and the children are not brought into the court room until their own cases are called; when such cases are of a serious nature, the present writer, as Agent of the Society to protect children, is called upon to interview the girls in private, and this evidence is not brought into the police court at all.

Of course, the Society to protect children welcomes all attempts to improve the present system of dealing with juvenile delinquents. We recognize that advances must be made along these lines. In due time a separate room in which to hear children's cases will be arranged for, and the probation officer, who has his hands full in Elizabeth, will be given a Plainfield assistant to help him with the Plainfield cases; but with the present equipment, this community is not provided with a juvenile court, and those who are brought into contact with the work now, with all the officers of the court, are conspicuously in sympathy with the children, and are doing all that they can do to advance the facilities and efficiency of the Juvenile court.

MABELLE C. PHILLIPS.

April 13, 1910.

Why More Burdens?

Editor, The Daily Press:

In your paper last night I noticed that the Common Council had fixed on a budget that will keep up the taxes. A year ago we were given assurances that the rate—the highest I have heard of here— would only be temporary and that it was due to unusual demands for current needs. If I am a judge of figuring on tax rates, I know that this uncalled for high rate, $1.68 on the $100, is not going to be reduced.

On the same page last night I saw that the Common Council, acting on the Mayor's message, appointed a committee to arrange for a joint sewage disposal plant for this city with North Plainfield. We have already spent a pile of money on a sewage investigation and we had spent about $250,000 on a plant that we are told must be abandoned. In other words that $250,000 is to be lost to the taxpayers who must dig down in their pockets for some new fangled system to suit the whims of the present government of affairs. How much will have to be spent in this way, I confess I don't know but you can't buy anthing for nothing and I suppose the taxpayer will have to bear the burden.

Now this is why I am opposed to the water proposition. We have already had one most thorough investigation of it. This investigation was made about two years ago by the most able men in the city assisted by eminent engineers. It cost the taxpayers money but the money was well spent. They told us that public ownership would not lessen the rates. That was what we wanted to know. I also learn on good authority that the water company will stop selling water to other towns if there appears any risk that Plainfield's supply will be endangered. I have read a good deal about what municipal ownership is alleged to have done in this or that place. It is said that the rates have been reduced but the account always neglects to give the figures as to how much more the taxpayer is assessed for the public burden. Personally I wouldn't want any rate reduced if I knew that my taxes were going to be increased. From past experiences here I believe that that would be the case. Therefore, I am going to vote against this investigation which in my mind means only that the city will buy or build a plant and we will have to bear heavier burdens.

CHARLES H. HAND.

Temperance Essays.

Editor, The Daily Press:

Students are making inquiries relative to the temperance essay contest. During 1909 above 800,000 such essays were written. Long Beach, California, with a population of 20,000, gave me eight hundred essays from the high school and the seventh and eighth grades.

The value of prohibition is so well understood there and they intend to preserve their record for no saloons, no license and no houses of vice since 1900. During this period the population increased 721 per cent. Bank deposits were increased 2,500 per cent. During the first six years of prohibition, and a business college, nine public schools and ten new churches were built.

Pasadena schools sent in 650 temperance essays. In Los Angeles eighty-six schools with 4,500 high school students, and 44,600 seventh and eighth grade pupils entered the contest with the entire co-operation of the board of education and a mass meeting was arranged for the public reading of the prize winners, and each cash prize was accompanied by a three minute speech upon such topics as "Alcohol" and "The Problem of Making a Living," "Alcohol and Patent Medicines," "Alcohol and Crime." Consult the literature in our public library.

EMILY P. COARD,
916 Putnam avenue.

April 13, 1910.

No Two Opinions.

Editor, The Daily Press:

The special election which is to be held on April 19th to determine whether the city of Plainfield shall have the ordinary powers which municipalities of its size enjoy in regard to water supply, has given rise to the discussion of a large number of irrelevant topics. The task of determining precisely what the voter has to pass upon is not easy, since the statutes of New Jersey relating to municipal water supply are in great confusion and have been amended almost annually since they were first enacted, so that even a lawyer might be pardoned for getting confused. The issue, however, can be stated simply:

At present Plainfield is supplied by a water plant and distributing system owned by a private corporation. This private corporation has the power to determine the location of the plant and the quantity of land needed—in, fact, most of the questions in regard to the water supply of this city. All the city has the power to do is to make a contract as to the rates and for the quantity of water supplied for municipal purposes, such as fire-fighting, etc. The city has no power to acquire and operate a water plant and distributing system. It must be perfectly plain from this, that the whip hand of any contract which the city may make for the supply of water with a private company is held by the company and not by the city. The city must make a contract; it has no alternative.

The statute in regard to the power of cities over water supply in New Jersey is so ingeniously framed that the ordinary city would have no power at all over this great question as compared with municipalities in other States. There is, however, a statute giving the cities of New Jersey full powers, equal to those enjoyed anywhere, but this statute contains a proviso that no city shall enjoy the powers conferred by it until a special election is held and a majority of votes cast in favor of conferring these powers on the city. For years Plainfield has been without these powers. A special election has now been called for the nineteenth of April to give the voters of Plainfield an opportunity to confer upon their city these powers and bring Plainfield up to date. Plainfield, is, as it were, an infant, insofar as its powers over its water supply is concerned, and if this special election does not bring out a majority of intelligent voters, our city will never reach its majority.

Every voter should vote at the election in favor of the proposition, no matter what his personal views may be in regard to municipal ownership in general. It seems to me that there can be no two opinions as to whether the city should have the full powers over its water supply, so that if it cannot make a favorable contract it can adopt some other alternative, and that is the sole question presented.

WM. M. WHERRY, JR.

Dated, April 12, 1910.

Sees Raise in Taxes.

Editor, The Daily Press:

Regarding the important water question now under discussion, I submit the following for consideration of our citizens in case it should be thought necessary to bond the city for purchase of water works. Our tax rates, including county, State and everything else, for the last ten years were as follow:

1900, $2.46; 1901, $.2.50; 1902, $2.50; 1903, $2.52; 1904, $2.52; 1905, $2.48; 1906, $1.35; 1907, $1.47; 1908, $1.40; 1909, $1.68.

In 1906, and since, the valuations on some of our real estate have been about doubled by the assessors, but the tax rates were not reduced fifty per cent. in consequence, as can be readily seen by the above figures. We could hardly expect an immediate reduction in water rates under municipal ownership and our tax rate might have to be considerably moved up again in case bonds were issued for the water works. Those whose real estate consists only of the dwellings in which they live, may not want to have the taxes on them increased unnecessarily.

WM. H. SAMPSON.

One Man's Reasons.

Editor, The Daily Press:

The practical side of the water question is that it is to the interest of every man, woman and child for the city to operate a water plant.

First. It is practically the only available local public utility that will bring in an income and liquidate its cost.

Second. As the bonds for water are paid off, the water rates can be reduced.

Third. That the cost of extensions will be taken care of by the additional customers for water.

Fourth. That the city will have satisfactory water pressure for the fire department.

Fifth. That if a good fire got a start in the city today, the present pressure of water would render the fire department helpless and people's lives would be sacrificed.

Sixth. No one wants to pump water and many hundreds of homes in the city would take city water if the rates were popular.

Seventh. That the city ownership of a water plant will not affect the tax rate at all, so tenants and owners need have no fear, the water department of the city will carry and clear itself from debt in a short time. Bonds for a water plant cannot be added to the city debt, water being a public necessity.

Eighth. That a vote in favor of water on the 19th should mean FOR or AGAINST—no compromise, and the Council made to feel that the people are in earnest.

Ninth. Every little child and those unborn, will contribute a lifelong toll to private water interest unless the city owns its plant.

Tenth. That the people should properly reserve the right to enter into possession of its water and now is the time or never.

Eleventh. That the people of Plainfield, workingmen, those who are tenants or owners of property or prospective owners of property, and all other persons in voting against city ownership, vote against themselves.

WILLIAM JEFFERY.

BANQUET OF MEN'S CLUB

(Continued from page 1.)

people that great results are obtained. "You can't get above life," he said, "it goes on and on forever and progress in this life in not because of its conspicuousness, but in the common, plodding, quiet, earnest effort."

Samuel S. Swackhamer spoke on the theme of righteousness and gave a splendid oration concluding his remarks with the thought that "if we would scale the heights of life we must retreat into the silence of the Eternal. Man's will backed by determination will accomplish good ends and this should be the immortal principal of man."

E. E. Parvin and E. A. Stevenson were the other speakers.

LOCAL AMUSEMENTS

No more fertile subject of comedy has ever been afforded the American author and playwright than that furnished by the Afro-American. Black-faced comedy is put on the country over by men and women of more or less ability in this line and when ably presented never fails to make a hit. On Saturday, matinee and night, the patrons of the Plainfield theatre will be given an opportunity to see the comedy of the Afro-American nature together with something of its more serious side, portrayed by the members of this race. The play is entitled "A Trip to Africa," and has for its leading lady, Madame Sissieretta Jones, the original Black Patti.

Baked Cauliflower.

Boil the cauliflower till tender, but not until it breaks. Split it in half with a sharp knife. Lay the vegetables flat side downward in a baking dish, pour over it a cupful of cream sauce, sift fine crumbs on top and set in the oven until it begins to brown. Serve in the dish in which it was baked. Garnish with lemon.

$200,000.00 in Assets

Four times as much as the Capital Stock and Less than a year old.

BOROUGH NATIONAL BANK

North Plainfield

Auction Rooms

The Murray Auction and Brokerage Rooms, cor, Park Ave. and 4th street, near C. R. R. station, dealers in Real Estate, Furniture, Modern and Antique, Bric-a-Brac, Silverware Jewelry, Musical Instruments. We buy anything and everything in good and clean condition, and repair lame furniture. 18 years experience in buying and selling and conducting auction sales. Tel. 666.

R. MURRAY,
3 14 tf Auctioneer.

ORPINGTONS

Buff, Black and White Hatching Eggs from grand mated pairs.

Special 30 Day Sale of high grade Utility Stock.

Sunswick Poultry Farm
South Plainfield
New Jersey
4 9 6

Special Sale of Flour

For a Few Days Only We Will Sell Celebrated Brands of Flour at Special Prices, viz:

Gold Medal - $7.25 per bbl.
Pillsbury - - $7.25 per bbl.
Hecker's - - $7.25 per bbl.

Neuman Bros.
GROCERS
Watchung Avenue and Fifth Street

MONO
Fireproof Storage Warehouse.

Separate Rooms, Fireproof Partitions. Clean, Dry, Secure.
Inspection Invited—Open 8 a. m. to 6 p. m.
FURNITURE REMOVED WITH CARE.
Telephone 522-W. Opposite freight depot.

Marshall's Laundry
WATCHUNG and FOURTH
'PHONE 702

We have opened a new department—FLAT WORK—Sheets, Table Cloths, Towels, Pillow and Bolster Cases, Napkins, washed and ironed.
50 CENTS PER DOZEN

Household Loan Co.
'PLAINFIELD'S RELIABLE BROKERS

We make it easy as possible for honest people to borrow money from us through a CONFIDENTIAL CREDIT ACCOUNT which can be used whenever desired. Customers dealing here fully appreciate our method which comprises such features as giving an exact copy of agreement, also the privilege of making easy weekly or monthly payments, and allowing a Liberal Discount if paid before full time. We stand upon our reputation for HONORABLE DEALING and COURTEOUS TREATMENT, together with the statement that our RATES are positively lower than any company doing business in this County, a fact easily verified by comparison. Everything fully explained at our office or representative will call and give all particulars upon request

Household Loan Co.,
148 EAST FRONT ST., PLAINFIELD, N. J.
Office Hours 8 A.M. to 6 P.M. Tele. 820-J.

AUCTION SALE OF BUILDING LOTS!

LOCATED ON NETHERWOOD AND MIDWAY AVES., PLAINFIELD, N. J.
To be held on the premises
Thursday, April 21, 1910
at 2 o'clock P. M.

1 Lot on Netherwood Avenue, 50 feet front, 125 feet deep; 1 Lot on Netherwood Avenue, 55 feet front, 125 feet deep; 6 Lots on Midway Avenue, 43 feet front, 160 feet deep.

These lots will be sold to the highest bidder. Terms 10 per cent. on day of sale, balance either cash or monthly payments with interest and tax to be paid by purchaser.

These lots must be sold as I am going to retire from the building business.

CHARLES H. HAND, Owner.
P. H. LATOURETTE, Auctioneer.
4 9 10

PLAINFIELD SECOND-HAND FURNITURE STORE.

Housekeepers attention—Now is the time that all good housewives do their Spring housecleaning. Do not store your discarded furniture in the garret or cellar to become food for the moths and rats, but send us word. We buy anything, paying the highest cash prices, for everything. If you are in need of anything give us a call and look over our stock. Every article we offer for sale we guarantee in first-class condition, equal to new, at less than half the regular price. We also have a nice line of Velvet and Brussel Rugs; also Crex Grass Rugs for the house and porch. A nice line of feather pillows at half price.

118 Madison Ave., Jackson Building.
'Phone 1064-M2.

A. M. RUNYON & SON, UNDERTAKERS.
402 Park Avenue. Telephone No. 40. Office open day and night. Office of Hillside Cemetery. New York Office—50 Great Jones St. Tel. call 3345-Spring. New York Embalmers License—1220. New York Registered Licensed Undertaker No. 315.

Established 1872.
P. CASEY & SON.
UNDERTAKERS AND EMBALMERS
Office 116 Park Ave., Tel. 884-w. Res., 417 W. 3d St., Tel. 903-r. Office open day and night. N. Y. office 10 E. 22d St., Tel. 2094 Gramercy.

H. DE MOTT
UNDERTAKER.
56 Somerset St. 'Phone 1128-W

Chas. L. Stanley,
159 East Front St. 'Phone 928.
Headquarters for choice Cut Flowers and Potted Plants. Floral design work a specialty.
33,000 feet of glass. South Ave

L. L. MANNING & SON.
STEAM GRANITE WORKS.
Corner Central Ave. and West Front St. Opposite First Baptist Church.

Classified Advertisements

Situations Wanted—Female.

YOUNG Polish girl wants position; housework, washing, ironing. 131 Madison avenue. 4 12 3

SWEDISH girl wants place as cook; no laundry; Plainfield reference. Call Mrs. Keller's agency, 22 Somerset place. 'Phone 196-W. 4 13 2

WANTED—Position as stenographer and general office assistant by young lady. Address L. O. L., care Press. 4 13 3

YOUNG white girl wants place to do general housework and assist with care of children. 131 Madison avenue. 4 12 2

FIRST-CLASS laundress wants work at home. 228 East Fourth street. 4 13 3

AN EXPERIENCED young laundress, white, would like work for Monday, Tuesday, by day. Address M. J., care Press. 4 13 2

PLAIN washing and laundry work wanted; will send for and deliver work. Inquire 209 Liberty street. 4 12 3

EXPERIENCED laundress wishes work at home. 621 West Third street. 4 13 3

PLAIN sewing done at home. Inquire 23 Lincoln place. 4 13 3

FIRST-CLASS dressmaker wants engagements by the day. Box 84, Dunellen. 4 11 3

GOOD laundress wants plain wash at home. 626 West Fourth. 4 12 6

COLORED woman wants day's work of any kind; or washing to do at home; references. 655 West Third street. 4 12 2

For Sale.

FOR SALE—Almost new washing machine; cost $8; will sell for $5. 48 Craig place. 4 13 tf

HORSE for sale; good worker; guaranteed. 196 Grove St. 4 13 3

FOR SALE—Second-hand doors. 821 Kensington avenue. 4 13 6

FOR SALE—Roll top desk. Inquire 62 Manning avenue. 4 11 3

Situations Wanted Male and Female.

PLACES wanted for two colored couples, city or country; also colored man as cook and white coachman; good references. Central Employment Registry, 430 Watchung avenue. Telephone 1347-L. 4 13 2

Real Estate Wanted.

WANTED — At once, property within five minutes walk of Crescent Avenue church; price $8,000 to $11,000. Address Home, care Press.

Other Classified Ads on Page 2.

Help Wanted—Female.

OPERATORS wanted; experienced in finishing lace running; also learners; clean, light work; steady all year round. Apply Nat Levy & Co. 339 Watchung avenue, old Rink building. 2 25 tf

WANTED—First-class cook and laundress, small family; good wages. 964 West Seventh street. 4 11 tf

WANTED—Girl for general housework. Apply 946 Prospect avenue. 4 11 3

NEAT young girl to care for baby afternoons; good references required. 672 West Seventh street. 4 11 tf

WANTED—A cook. Apply 1025 Watchung avenue. 4 13 3

WHITE girl wanted for general housework; two in family. Call 811 College place. 4 11 3

WANTED—Extra salesladies for Saturdays. A. E. Force & Co. 4 12 tf

WANTED—Young lady for office; reference required. Apply Standard Hair Co., North avenue, near Johnston's. 4 12 2

WANTED—An experienced lady bookkeeper; good penman. Address Penman, care Press. 4 11 3

WAIST finisher and learner wanted; dressmaker. Room 321 Babcock building. 4 12 3

WANTED—Waitress for one month; high wages; reference required. Address H. T., care Press. 4 13 2

WANTED—Maid to do general housework. Call No. 1 Myrtle avenue. 4 13 2

WANTED—A girl as cook with good reference (white). Apply 1106 Park avenue. 4 13 2

TEN experienced waitresses and chambermaids wanted. Call at once. Mrs. Keller's agency, 22 Somerset place. 'Phone 196-W. 4 13 2

WANTED—White girl for general housework; references required. Apply 1000 Central avenue. 4 12 2

GIRL wanted for general housework. Apply 41 Duer St. 4 13 tf

WANTED—Girl for general housework. Apply 832 Webster place. 4 13 tf

WANTED—At once, experienced cook and second girl for chambermaid and waitress. 415 West Seventh street. 4 12 3

WANTED—Refined young lady in hair dressing establishment. Address H. T., care Daily Press. 4 12 2

WANTED—Girl for general housework; reference required. 633 West Seventh street. 4 13 2

WANTED—White girl to help in general housework with small family. Apply 27 Vine street. 4 12 tf

WANTED—White girl for general housework; must be good plain cook. 122 East Ninth St. 4 11 3

WANTED — Immediately, competent girl for general housework. Mrs. Glenny, 520 Stelle Ave. 4 13 3

WANTED—Colored nurse maid. 1220 Park avenue. 4 11 3

WANTED—Maid for general housework; reference required. Apply 331 East Sixth street. 4 11 tf

FIRST-CLASS waist and skirt hands wanted at once. 431 West Sixth street. 4 11 3

WANTED—White cook, willing to help with ironing; also a chambermaid and waitress. Call between 3 and 5 p. m. 12 Rockview Ave. 4 11 3

GENERAL housework girl wanted immediately; sleep home. 822 Second place. 4 11 tf

WANTED — First-class makers. Mme. Tytus, 308 West Front street. 4 11 2

Help Wanted—Male.

WANTED — Painters and paper hangers. 1208 Lenox avenue, Plainfield. 4 5 tf

BOY wanted at plumbing and heating at 125 Watchung avenue. None under 16 need to apply. 4 12 3

BOY wanted. Call 49 Somerset street. 4 13 tf

WANTED—At once apprentice boys; must be sixteen years old. Pond Machine Tool Works. 4 12 6

WANTED—First-class automobile repairmen. Laing Machine Auto Repair Co. 4 12 3

WANTED—Young colored butler; must have good reference. Apply after 8 p. m., 313 Franklin place. 4 13 3

WANTED—White man to assist with housework; references required. Apply 1000 Central avenue. 4 12 2

Situations Wanted—Male.

YOUNG man, willing, strong, very handy, tools and woodwork. W. W. W., care Press. 4 11 3

CHAUFFEUR wishes position in city or country; careful driver; good mechanic, and drive any car; city reference. Address H. S., Daily Press. 4 7 6

Real Estate Agents.

REAL ESTATE for sale or rent. Edmund Rushmore, 212 Park avenue; also Singer building, New York. 4 12 1m

For Rent.

FOR RENT—May 1, desirable house, 323 East Sixth street; oak floors and new plumbing. Inquire Dr. Clawson, 525 Park Ave. 4 8 tf

FOR RENT—House, seven rooms and bath. 36 Summit Ave. 4 7 6

TO LET—Flat in Woodhull and Martin building. Apply Woodhull and Martin. 4 2 tf

TO LET—4 rooms; city water; $8; near Clinton avenue. George J. Finger, 120 West Front. 4 6 tf

LOFT—Suitable for photographer, tailor, storage or similar purposes; centrally located. Elston M. French, 171 North avenue. 9 27 tf

TO LET—4 rooms; city water; near Safe Works, on Third street. M. F. Gano, 142 North Ave. 3 25 tf

FOR RENT—I have several flats and dwellings for rent; also lots and properties for sale and exchange. Murray's Real Estate Brokerage, Park avenue and Fourth street. 'Phone 666. 4 11 3

ROOMS to let; central; $10. La Rue, 152 North avenue. 3 22 tf

PLEASANT furnished rooms. 48 Craig place. Light housekeeping allowed. 4 13 tf

TO LET—New double house; 7 rooms and bath each floor; all improvements. Apply 5 Grove street. 2 25 tf

6-ROOM flat to let, 136 East Second street; all improvements; $16 per month. William Hand, 215 Jackson avenue. 4 12 tf

TO LET—MODEL 10-ROOM RESIDENCE, IN EXCELLENT NEIGHBORHOOD, IN NORTH PLAINFIELD; HAS TWO BATH ROOMS ON SECOND FLOOR AND RUNNING WATER ON THIRD; IMMEDIATE POSSESSION. U. C., PRESS OFFICE. 3 29 tf

THE finest apartment in town to let; double floors, hot water heat and all decorated; 6 rooms and bath. Emerson and Second street. 4 13 tf

8-ROOM house to let, 124 Elmwood place; $25 month. Charles H. Hand, agent. 4 13 3

FOR RENT—May 1, 5-room flat; fine location; 411 West Fifth street. Inquire up-stairs in premises. 4 13 4

FOR RENT—Beautiful modern house, contains twelve rooms and two baths, 937 West Seventh street; hard-wood finish, palm room, attractive fixtures, beam ceilings, steam heat, stable or garage and garden; rent $1,000 per annum. Apply Elston M. French, 171 North avenue. 4 11 tf

TO LET—Half new double house; all improvements; rent moderate. 720 Richmond street. 4 11 3

TO LET—Half of house; 7 rooms; improvements; newly painted and papered; centrally located. Inquire Neuman Brothers. 4 12 tf

HOUSE to let, wholly or partly furnished, for the summer or by year; medium sized; improvements; shade; near trolley; 7 minutes to station; terms moderate. Call 916 Putnam avenue. 4 11 3

TO RENT—Apartment of 6 rooms and bath; all improvements, with steam heat. Apply to R. H. Keenan, 441 East Fifth street. 3 28 tf

Rooms and Board.

TO LET—Room furnished, $1.50 per week; ladies only. Address O. M., care Daily Press. 4 12 3

PRIVATE family will accommodate one or two refined ladies with large sunny front room and excellent board. Address Select Location, care Daily Press. 4 13 3

DOUBLE room to rent with board. Miss Vreeland, 822 Second Pl. 4 11 tf

NICE furnished room to let; private family; near trolley. Address R. M., care Daily Press. 4 12 3

CONNECTING rooms, with board. Mrs. Hellstrom, 312 East Seventh street. 4 6 tf

Lost and Found.

WILL the person who found an envelope containing a film on Saturday night in business centre of town advise R. X. immediately, care of The Daily Press.

LOST—Amethyst pin, on hospital grounds, in front or in Babcock building; reward. Address M. L., care Press.

LOST—Black Cocker spaniel puppy. Reward if returned 996 Central avenue. 4 8 tf

Miscellaneous.

MRS. R. BONY, high class dressmaker. French model, fine remodeling at moderate prices. 182 Somerset street. 'Phone 360-R. 4 11 1m

CHARLES H. HAND is going to sell at auction all of his building lots in the months of April and May. Watch the papers for day of sale. 4 8 6

Help Wanted Male and Female.

AT MURRAY'S Registry, wanted several good couples, also good white laundresses for Plainfield; also to go away for summer, and a number of reliable house workers at once. 226 East Front street. 'Phone 666. 4 11 3

SCRIBE HAS A DREAM

The scribe had grown weary of everlastingly tearing off "copy."

His eyes were heavy, and his pencil had lost its customary rapidity with which it scrawled across sheet after sheet of paper, grinding out imaginary incidents that revolve around the every-day actions of Stamford's heroes.

The drowsy glow of the electric bulb above him seemed to grow drowsier. The 'phone at his elbow rang harshly, but 'twas only as in the far-distance.

Again the 'phone rang, but—what was the use?— the son-of-a-gun was asleep!

A lake, shimmering like a great opal, lay just to the westward. It was cool and clear, in the shadows and glowing with fiery hues where the sunbeams struck the surface. The trees on the island rose majestically into the crystalline air, and their reflection sank deep and smooth down below the blue and glass-like surface of the water.

Little boats glided here and there, shooting across the sun-lit spaces, and then vanishing into the infinite cool depths of the shadow at the side.

But one boat did not vanish.

Instead, it drew near to the spot where the Scribe, on the shore, rested, plucking absently at the tiny delicate flowers that grow in the turf.

Presently it grazed on the pebbles, and from it there arose—a woman.

She was a vision of beauty, this dream girl. The bloom of her cheeks was exquisite, like the heart of the freshest rose, and was in deep contrast to the velvety darkness of her eyes and her rich clustering hair.

Without hesitation, she approached the wonder-stricken Knight of the Pencil.

"I am the Godess of Wishes," she murmured, in self - introducion "Knowing of your presence, and of your toil and trooble, I thought I might at least be of some service to you."

Here, she made a low, sweeping courtsey, that caused the scribe to spring to his feet, and then to do a double-flip backwards in an attempt to perform a similar stunt.

"Well," he said, as he brushed the moss from his pair of $1.35 trousers, "this is rich. I believe you're only kidding me."

"I don't understand you, sir" she responded, her brows lowering.

"This fairy dope," he answered. "This line of talk about wanting to do something for me. If you had said you hoped to do me for something, I might have tumbled.".

"But you did tumble?" the Goddess remarked, smiling.

"Sure," he acknowledged; "I forgot. Say, what kind of a cinch is this? I know I fell asleep, but I never thought I was a somnambulist. Where to—say, am I anywhere near Coscob?"

"Coscob?" she repeated in visible surprise. "I never heard of Coscob. Is he any relation of 'Ty' Cobb, the baseball man?"

The scribe roared with merriment.

"Little girl," he managed to gasp, between chuckles, "this is the first time I've ever met Miss Innocence. You're all to the merry, just the same. But, doggone it, I wish you'd put me wise to which is which, and what is what."

"Haven't you heard of the Goddess of Wishes?" she asked of him.

He shook his head.

Suddenly he gazed at her triumphantly.

"Surest thing you know," he ejaculated. "You're a sister of Geo. Close, the fellow who's always wishing for a million."

"Don't be silly," she pouted. I have command over the fairies of power. When I choose, I can make possible any wish ever made. We believe in the granting of desires in this Never-Never Land, and I am wielder of the wand. Whatever you may wish for, I will give you."

"Moldy hoses!" thought the Scribe "If Tom Hoyt was only here now!"

"Let me see" he mused, this time aloud. "Dutchmen are easy 'marks,' and Frenchmen are always very 'franc.' I wish I had 'em all skinned to death with a bank account of fifteen billions; and I wish I had a big, fat, juicy cheroot."

Like a flash, all was over.

In his hand was a bank-book, crediting him with the amount mentioned, while between his teeth there was the slickest cigar imaginable.

"Talk about luck?" he chewed, delighted, as the smoke curled lazily up among the branches, "Some folks claim Noah has them all going, when it come to slick financial methods. He is the only man on record who was able to float a company when the whole world was in liquidation. At last he is outclassed!"

"Have I got to stop now?" he asked, a moment later.

"Certainly not," was the reply. "So well have you succeeded in past endeavors, that I shall grant you three more wishes. What are they to be?"

He glanced at her shyly out of the corner of his eye, and then lost himself, in silent reflection.

Patiently she waited. The glade was full of deep emerald shadows and the cool breath from damp mosses and ferns added to the enchantment.

There was a stillness all round them. Nature's own stillness, in which infinities of tiny voices rise upon the listening air, in such a choir of perfect harmony that it seems like silence.

Quietly the golden moments floated by, until suddenly, jarring upon the sweet, joyous sounds of the wood, the voice of the Scribe made answer.

"I'll not be selfish," he admitted frankly. "My three wishes will be confined to 'Stamford the beautiful.' First, I wish to see a vision of the new Hallowe'en Park as it will look when finished."

This was granted.

Words could not describe the splendor of the sight. The crystal lake seemed to vanish, and in its place the park, with its winding walks, its rustic bridges, its lily-ponds, its magnificent playground. And every corner was filled with people, satisfied, delighted.

"Now," drawled the Scribe, "I wish to gaze upon a vision of Stamford's new buildings finished—the library, the postoffice, the hospital and the rest.

This was also granted.

My! how swell the old town did look!

It seemed as if fifty years had gone by, leaving Stamford like a new city a wonderfully strange burg. Everything longed for had been erected, and stood up stately and strong, like a modern Hercules. There was even a new hotel!

"You have one more," warned the Goddess, smiling at the Scribe's amazement. "One more wish before I say farewell."

"You mean 'kiss farewell,' don't you?" he queried, softly, edging closer.

"I mean what I say," she replied, icily.

Her coldness sent a shiver down his spinal column, despite his recent acquaintance with the northern winter weather.

"In that case" he said, hesitatingly, "I wish to see a vision of Stamford, with Dr. Rowell as mayor."

This was never granted— she had vanished!

* * * * *

The scribe rubbed his eyes, and yawned.

Then he yawned, and rubbed his eyes!

"Oh, you kid!" he sung out "Come on back and make up. I didn't—I didn't—who the duce—say where am I, anywhere?"

With a start, he came to, and then sank back in his cane-bottomed chair, as the electric light dazzled his peepers, and he realized what had happened.

"Stung again!" he growled. "I must have been dreaming."

And once more his hand was chasing the pencil through the never-ending series of newspaper 'copy!"

KEEPING CHAMOIS SOFT.

The secret of keeping chamois skin soft and supple is to hang it up to dry while still soapy. Remember this when washing chamois gloves.

Not everyone knows that if the edges of graniteware are brushed inside and out with shellac, and melted solder immediately applied, it will mend as easily as tinware.

An excellent cleaner for common woodwork, mirrors, windows, fingermarks and grease spots is made by dissolving four tablespoonfuls of soft soap in a bucket of hot water. Add a tablespoonful of paraffin while the mixture is boiling. If added later there will be a disagreeable odor.

Hot salt water poured around the casings of frozen windows will thaw them quickly.

Suede-Lined Satin Shoes.

The velvet and satin pumps and slippers continue in favor. To prevent footwear of this style stretching out of shape there is a lining throughout of kid.

HERE AND THERE.

"Truth is stranger than fiction," runs the old adage. This was perhaps true in the days of the old-fashioned novelist and playwright But fiction has grown stronger with the passing years. Writers of the modern "thrillers" of literature and the stage seem to write with a determination to go beyond the utmost possibilities of truth. The opium-pipe fiction in plays and romances today may be stranger than truth.

But a story comes out of Texas which proves that truth is still in the race, and that, if it is no longer stranger than fiction, it is, once in a while, equally as strange.

The dramatic sequence of the tale is remarkable. A master dramatist could not have marshalled the incidents in more effective order. The episode is one of life's made-to-order dramas which falls naturally into five acts in this way:

Act I.—Bernard Carter and Rexer Williams are cowboys on the Texas ranges. While following a cattle trail they quarrel. Williams stabs Carter. Believing his unconscious victim dead, Williams rolls the body into the Pecos River.

Act II.—Carter regains his senses and crawls to the bank. He is found and sent to a hospital in El Paso. When he recovers he leaves the country. Williams, believing himself a murderer, flees. Weeks after the stabbing a decomposed body is found in the river. It is identified as that of Carter. Williams is caught. He is tried and sentenced to forty years for murder.

Act III.—Carter remains in ignorance of his supposed death and of the fate that has befallen Williams. He drifts to Central America. He grows rich. He settles in Seattle ten years ago. In the meantime for twenty years Williams is a convict in the Texas Penitentiary. He believes his sentence a just one. He does not know Carter is alive.

Act IV.—There is a prison investigation in Texas. The exposure of cruelties is telegraphed to newspapers all over the country. Carter, the wealthy citizen of Seattle, notes the name of Rexer Williams in the list of convicts who testified. It is an unusual name. He never heard of but one man of that name in his life. He writes a letter of inquiry to the warden of the prison in which Williams is confined. He is astonished to learn that Williams is serving forty years for the murder of Bernard Carter.

Act V.—Carter hurries to Texas. He proves that the report of his death has been "greatly exaggerated." He obtains a pardon for Williams. He hakes him to Seattle. He establishes the formed convict in his own comfortable home for the remainder of his life. (Curtain).

Is there anything in the plot dreams of Louis Tracy, Gaston Leroux, Anna Katharine Green or George Barr McCutcheon stranger than this? Has Augustus Thomas, William Gillette or Lincoln J. Carter ever staged a more thrilling melodrama than this strange, true story from life?—Chicago Inter Ocean.

What He Got.

A good many years ago in the State of Iowa there was a small boy hoeing potatoes in a farm lot by the roadside. A man came along in a fine buggy and driving a fine horse. He looked over the fence, stopped and said; "Bub, what do you get for hoeing those potatoes?"

'Nothin' ef I do," said the boy, "and hell ef I don't." — Saturday Evening Post.

THE LITTLE FRENCH FLOWER MARKET

Is Attracting Hundreds and Delighting Them.

HAHNE & CO.

IMPORTERS · NEWARK'S STORE BEAUTIFUL BROAD, NEW AND HALSEY STREETS · RETAILERS

The Most Industrious Store in Newark---The City of Industry

PARLOR SUITES

$115 Five-Piece Suites, $80

$85 Three-Piece Suites, $50

$110 Three-Piece Suites, $75

On Sale This Week

Extraordinary Sale for Three Days—Thursday, Friday and Saturday

Dependable Black and Colored Spring Dress Fabrics

All Strictly New Taken from Our Regular Stock, and Positively Reduced in Price

COLORED FABRICS.

50-inch Mohair Sicilians; in navy, royal, gray, cream and black; regular 59c a yd...49c

44-inch Shadow Stripe; all wool serge; in spring shades; regular $1 a yard.....69c

44-inch All Wool Panama; very fine; in all latest shade and black; reg. 79c yd....69c

42-inch All Wool Serge; very fine; in all latest shades; value $1 a yard.....79c

43-inch All Wool Whip Cord; all spring shades; regular $1, at.....87c

36-inch All Wool Panama, in popular shades; regular 55c, at.....39c

43-inch All Wool Stripe Fancies, in new spring shades; regular 89c, at.....59c

42-inch All Wool French Taffeta, in 30 spring shades; regular $1, at.....88c

36-inch All Wool Cream Serge; regular 59c, at.....49c

45-inch All Wool Cream Serge; very fine; regular $1.10, at.....95c

BLACK GOODS.

42-inch All Wool Diagonal Serges; regular $1 a yard kind.....88c

52-inch All Wool Diagonal Serges; very fine; regular $1.50 a yard.....$1.29

48-inch All Wool Panama; perfect black; regular $1.10 a yard.....84c

44-inch Shadow Stripe Mohair; imported; regular $1.10 a yard.....88c

44-inch Stripe Prunella; regular $1.25 a yard.....$1.10

BLACK GOODS.

42-inch Black and White Shepherd Check; regular 59c a yard.....49c

42-inch Shadow Stripe Panama; perfect black; regular $1.00 a yard.....86c

44-inch Shadow Stripe Mohair; Bradford make; regular $1.25 a yard.....$1.10

38-inch Black and White Shepherd Checks; regular 50c a yard.....44c

54-inch All Wool Panama; regular $1.25 a yard.....$1.10

BLACK GOODS.

43-inch All Wool Imported Voille; regular $1 a yard, at.....87c

43-inch Mohair and Wool Shantung; very bright; regular $1.50 a yard.....$1.29

54-inch Spot Proof Broad Cloths; thoroughly sponged; regular $2.50 a yard....$1.95

44-inch Shadow Stripe Mohair; very silky; regular $1.50 a yard.....$1.24

43-inch Black and White Shepherd Checks; 75c a yard.....65c

COLORED FABRICS.

42-inch All Wool Shadow Stripe Taffeta; imported cloth; all spring shades and black; regular $1 a yard.....59c

44-inch Shadow Stripe Mohair; in all staple shades; also cream and black; regular 59c a yard.....44c

40-inch All Wool Storm Serge; all staple shades and black; regular 79c a yard.....69c

38-inch All Wool Storm Serge; staple shades and black; regular 59c yard.....49c

50-inch All Wool Panama, all spring shades; regular $1.10, at.....89c

36-inch All Wool Batiste, very fine; in 25 latest shades; regular 55c, at.....45c

42-inch All Wool Diagonal; all new shades; regular $1; at.....88c

52-inch Spotproof Broadcloth; in 28 new shades; regular $2, at.....$1.79

45-inch All Wool Cream Serge; regular 89c, at.....75c

45-inch All Wool Cream Serge; very fine grade; regular $1.39, at.....$1.19

Extra Feature---Sale of

Remants at Half Price

THESE IN COLORS—

Henriettas, Serges, Diagonals, Broadcloths, Veilings, Batistes, Whipcords, Novelties, Mixtures, Moires, etc.

THESE IN BLACK—

Cashmeres, Voiles, Nun's Veiling, Panama, Broadcloths, Batistes, Moires, Storm Serges, Henriettas, etc.

All the short lengths left from the generous cutting of the early spring season—pieces two to six yards, in both black and colors, will be included in this sale, and every price will be cut squarely in two.

Remnant Sale on Bargain Table No. 2.

Foulard and Chiffon Taffeta Silk Dresses $12.75

Just 200 of Them in an Early Season Sale

You won't imagine what pretty dresses these are until you see them. Like the writer, you will expect something of the usual "run of shad" until you see what really beautiful dresses they are, how well they are made, and feel of the silks to know their quality—then you will marvel at the price we ask and wonder how we managed to make such a price. We've been gathering these dresses for weeks—taking them as we could get them—until we had enough to "make a noise"—and now we fire the gun with 200 dresses for ammunition—enough to make things lively for a day or two—tho they should really not last the day out.

Imagine getting charming, new, fashionable silk dresses of prettiest Foulards and Chiffon Taffetas—which our silk man marvelled at—made with exquisite yokes of lace, round or V shape, with knife plaiting finish; three-quarter length sleeves with lace cuffs; skirts good and full; most carefully stitched; in such good shades as Violet, Cadet, Bronze, Green, Catawba, and other of this season's best shades in so many patterns, especially dotted effects, that we cannot describe them; in all wanted sizes—petite women, misses and extra large sizes included; Dresses that would be cheap at $20 to $22; at the price we name for Thursday $12.75.

NO SPECIAL ORDERS TAKEN.

Tailored Suits---You'll Like

We Are Continuing That Big Sale

Suits for women, misses and small women in the collection.

Materials are fine French Serge, Shantung, Pongee, Wide Wale and Mannish Mixtures.

The Coats are cut in new medium short and short lengths. They are handsomely braided and beautifully lined with peau de cygne or satin; made with shawl or notched collar, with inlay of satin, or braid trimmed. Skirts are in cluster or full plaited style; the colors are navy, bronze, green, tan, gray, catawba and other equally good shades.

Suits that would sell at $17.50 to go at $8.75

value at $35; special priced here.....$27.75

Suits that would sell at $32.98 to go at $16.75

Extra Size Suits for women requiring sizes up to 54 in., in black and gray; strictly tailored; three-quarter coats, plaited skirts; good

Suits that would sell at $24.98 to go at $12.75

Smartly Tailored Dress Skirts, fully plaited models, of fine panama, with deep hem; medium and small sizes; value $6.50, at $3.98

HAHNE & Co., Broad, New and Halsey Streets, NEWARK

Damascus of Marvelous View.

The view of Damascus from the mountain where Mohammed made his great renunciation is one of the marvelous views of the world. Again and again I deserted the mosques, the bazaars, the marble baths, the courts of the fountains, the shadowy khans and the gardens by the streams, for that bare height on which Abraham is said to have had the unity of God revealed to him.—Century.

The Sabbath.

The change from the seventh to the first day of the week as a day of worship came with the change from Judaism to Christianity and commemorates the resurrection of Christ. For a time Jewish converts observed the Jewish Sabbath, but before the end of the apostolic period Sunday had thoroughly established itself as a day to be sanctified by rest from secular labor and public worship.

A Doctor's Wooing.

When Dr. Johnson asked the Widow Porter to be his wife, he told her candidly that he had no money and that his uncle had been hanged. The widow replied that she cared nothing for his parentage; that she had no money herself, and that, though she had no relation hanged, she had 50 who deserved hanging. So they made a match of it.

Burn Requires Care.

Do not neglect a burn as soon as the first sting is passed. Should there be the least sign of inflammation or of pus accumulating call in a doctor at once. In case of bad burns it is sometimes necessary to wrap the victim in cotton to keep out all air. In such case the doctor would naturally be in charge.

Never In This State.

What heartless creatures some men can be! News comes from Ohio that the dean of a girls' school has been starving the dears in order to apply the board money to the school's debts. That could never happen in Texas or Maine. We didn't say anything about New Hampshire.—Kennebec Journal.

Rise to the Occasion.

It is a commonplace that we cannot answer for ourselves before we have been tried. But it is not so common a reflection, and surely more consoling, that we usually find ourselves a great deal better and braver than we thought.—R. L. Stevenson.

Value of Friendship.

True friendship is one of the greatest blessings upon earth. It makes the cares and anxieties of life sit easily; provides us with a partner in our afflictions, and is a sure resort against every accident and difficulty that can happen to us.

Fighting Forgery with Fire.

To prevent the alteration of checks or other valuable papers an inventive genius has brought out an electric apparatus which burns holes in the paper as the inscription is written. In other words, to fight forgery literally with fire.

Will Tattooed on Body.

A Mexican miser who died not long ago was found to have his will tattooed on his breast. It caused his heirs no end of bother, as the document had to be copied before the man could be burned.

Nor of the Containers.

A Chicago man says the love germ is located in the center of the nervous system. Recently somebody declared the liver to be the seat of affection. There is no end of opinions.

Japanese Chopsticks.

Japanese chopsticks are delivered to the guests in a decorated envelope. The two sticks already shaped from one tongue-like piece of wood are broken apart by the guest.

Nations of Seamen.

In proportion to its population, more people earn a livelihood by seafaring in Norway than in any other country. Britain comes next.

Uncle Ezra Says:

"If you don't know much about a subject, keep still, an' if you do know a lot about it keep still also, or folks will think you don't."—Boston Herald.

Isolation in Great City.

In every rank and every condition men and women find themselves more isolated in London than anywhere else. —Archbishop of Westminster.

Don't Let 'Em.

The defects of the understanding, like those of the face, grow worse as we grow older.—Rouchefoucauld.

Depends on Ocean for Food.

Ninety per cent. of the population of Western India depends upon fish for sustenance.

Ready for a Bargain.

Pat (reading sign, "Umbrellas 75 cents, up")—"What will yez charge me for one of thim closed?"—Judge.

Originated Idea of Velocipede.

The velocipede was invented by Drais in 1817.

Dutch Proverb.

It is bad coursing with unwilling hounds.

Usefulness Imperative.

Unless what we do is useful, our glory is vain.—Phaedrus.

Invitations by Telephone

IMPROMPTU neighborhood or family parties are among the pleasantest social features of our lives. By telephone friends can be called to your home at ten minutes' notice. Without a telephone you and your family frequently miss these pleasant affairs.

Why not pay the small charge for telephone service for its social benefits? You will find it useful for other things, too—marketing, shopping, running errands.

Remember, too, that every Bell Telephone is a Long Distance station.

Have you a Telephone?

NEW YORK TELEPHONE CO.

Every Bell Telephone is the Centre of the System.

Store Open Evenings Until Six o'Clock—Open Saturday Nights as Usual.

BAMBERGER'S

"THE ALWAYS BUSY STORE"

MARKET, HALSEY & BANK STS.

Spring Carpet Sale

Fine $55 Wilton Velvet Rugs $41.95—A large variety of those high grade Wilton rugs in the newest spring colorings and exquisite patterns. This fabric represents the highest type of American weaving. Size 9x12 feet. Regular $55.00 each, at.....**$41.95**

$24.50 Axminster Rugs for $17.95—An exceptionally fine assortment of 9x12 Axminster rugs at this price; shown in the very choicest designs and colorings. eautifBul Oriental and floral effects in a great variety. Regular $24.50, special.....**$17.95**

Royal Wilton Rugs $28.95—These rugs come in a number of attractive designs and rich color effects. All this season's patterns. All perfect goods of excellent quality—size 9x12 feet. We sell them regularly for $39.50 each, special.....**$28.95**

Tapestry Brussels Rugs—A large line of 9x12 Tapestry Brussels rugs for this sale at $10.95. Many of them are seamless—all of the newest and best designs and colors—regular $15 grade, special for this sale at.....**$10.95**

Body Brussels Rugs—The season's very choicest patterns in these high-grade rugs, suitable for use in dining-room, library or bedroom. Size 9x12 feet. A quality sold regularly for $29.00; sale price, special.....**$23.50**

Royal Wilton Rugs—One hundred new and beautiful patterns from which to make selections—The choicest designs of two celebrated mills. Size 9x12 feet. Quality unexcelled. Regular pride $39.50 each, special at.....**$32.00**

Body Brussels Rugs—Regular $27.00 grade for this great sale at $20.75. Size 8.3x10.6 feet. Of best quality. This season's most desirable patterns and beautiful colorings. Regularly $27.00 each, for special selling.....**$20.75**

Printed Linoleum—Our entire line of fine printed lineoleums, sold regularly for 50c, at 39c. All perfect goods in full rolls. A grade that we sell in great quantities at teh regular price 50c square yard, special at.....**39c**

Inlaid Linoleum—A special line of the B grade inlaid lineoleum—a good fabric, thoroughly seasoned and all perfect. A number of excellent patterns. Regular price $1.15 per square yard, this sale, special, square yard.....**79c**

Floor Oilcloths—Regular 45c grade Sampson's No. 1 Oilcloth for this sale, square yard.....**35c**

Regular 35c grade Sampson's Oilcloth for this sale, sq. yd..**29c**

Regular 25c grade Sampson's No. 4 Oilcloth for this sale, sqare yard.....**19c**

Tapestry Brussels Carpet—Finest quality ten-wire Tapestry Brussels Carpet in many new and handsome colorings and designs. A splendid fabric for wear. The regular price is $1.00 per yard; during this sale, special.....**79c**

Axminster Carpet—Extra quality Axminster Carpet with or without borders, in a good variety of new patterns and rich color effects. Just the thing for parlor use. Regularly $1.25 per yard, on sale, special, yard.....**$1.00**

Wilton Velvet Carpet—Our entire line of $1.50 Wilton Velvet Carpet at $1.25 yard. Smith's extra quality, made of pure worsted in new and handsome patterns; a regular $1.50 quality, during this great sale, per yard.....**$1.25**

L. BAMBERGER & CO.

NEWARK N.J.

Best Quality Ice 35c a hundred

We Are Selling the BEST ICE at the LOWEST PRICES

Special Prices will be given to large consumers on application.

Plainfield Ice & Supply Co.

ICE, COAL, LUMBER, MASONS' MATERIALS, Etc.

222 MADISON AVE. Tel. 1040 and 1041

GO TO

MOORE & SCHEELEIN MARKET

for Fresh Jersey Meats and Poultry; also Fresh Jersey Vegetables. Extra Low Prices for Cash.

104 North Av., cor. Park. Tel. 463-R

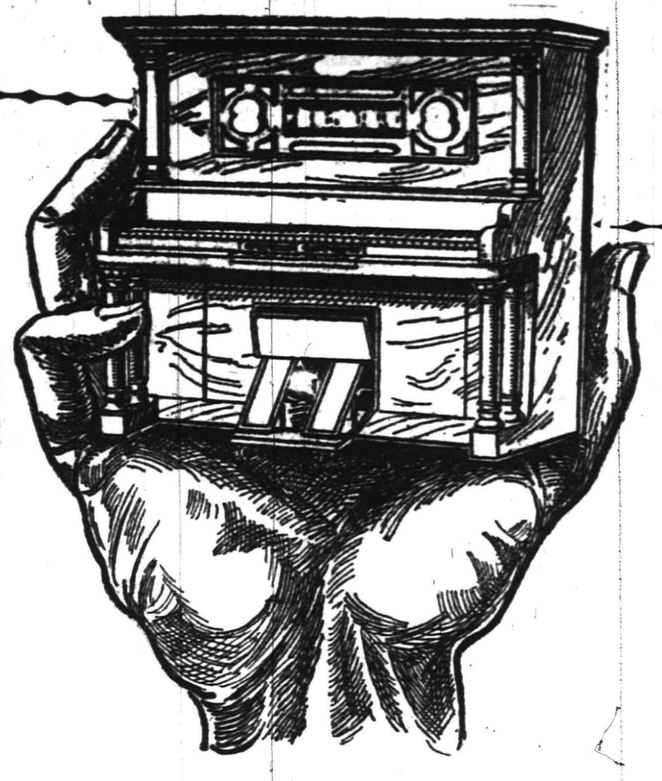

Let Us Send This Beautiful Player-Piano to Your Home

Our Club Payment Plan Will Make It Easy for You

Regular price of this Player-Piano is $650, club price $495; save $155. Full 5 years' guarantee

FREE LIBRARY of music which may be exchanged as often as you like without further expense during the life of your contract.

TERMS EASIEST EVER KNOWN. We will accept as low as $15.00 as the initial payment, and very small monthly or weekly payments, player delivered immediately; initial payment refunded if not satisfactory in 30 days. We expected to sell at least 50 players on this club plan—instead we will sell over 300, such has been the great demand.

HALLET & DAVIS PIANO CO.,
170 East Front St., Plainfield, N. J.
Please give me information in regard to your Player-Piano Club
.....
Street.....
City.....

Hallet & Davis Piano Co.

One of the Largest Piano Manufacturers in the World

170 EAST FRONT STREET, PLAINFIELD, NEW JERSEY

DRUGGISTS.

WE ASSUME THE RISK

There is no promise exacted or formality expected when you accept our offer of money back for the asking, if REXALL HAIR TONIC fails to give you satisfaction. Put us to the test today. We will assume all risk. TWO SIZES 50c and $1.00

MILLER'S PHARMACY

Park Ave. and Fourth St. Tel 202.

Hodge's Pharmacy.

Y. M. C. A. Building.

BELLE MEAD SWEETS.

Tel 62

American Ladies' Tailoring Company

Have Opened a Branch at

308 Watchung Ave.

SKIRTS $6.00 AND UP.

SUITS $16.00 AND UP.

We Supply Material 476

WALKS

Poor material, low prices and poor workmanship are comrades.

But when only **Trap Rock and Portland Cement** are used by experienced workmen, the best of results are obtained.

OUR WORK PROVES THIS

R. G. BUSH

Tel. Con. 743-5 South Ave

J. C. POPE & CO.,

INSURANCE AGENTS

110 E. Front St. Plainfield, N. J.

A CHARGE ACCOUNT WITH US

Brings Happiness to the Entire Family

$1 a Week

For Good Clothes at Cash Prices

Alterations Free

THE NEW CREDIT STORE

PLAINFIELD CREDIT OUTFITTING CO.

Cor. Front & Somerset Sts. Plainfield, N.J.

OVER VANCAMPS FURNITURE STORE

Spring Suits For Men

$10, $12, $15, $18, $20

The variety of Fabrics is big, the tailoring is exceptionally good—models are designed especially for the up-to-date dresser with all the characteristic vigor and ginger. Our lines in Hats, Caps, Ties, Shirts, Gloves, Underwear and Fancy Vests and Socks are complete. Can we interest you?

CLOTHING MADE TO YOUR ORDER

WERNER'S Clothing House

206 WEST FRONT STREET

TRY A PRESS WANT AD.

MEETING AN EMERGENCY

"The only thing to do is to have it on Wednesday afternoon," declared Patty, her pen poised in air. "A third of the girls will want to go to bargain matinees and so I can ask everybody, since I can count on half of those invited failing to come."

"But suppose they should all prefer your bridge party?" suggested Patty's best friend, dubiously.

"Now, Rita, don't rush clouds into my perfectly clear sky," remonstrated Patty. "I've just got to ask almost a hundred to my party and our apartment will hold 60 at a tight squeeze. Even then I've got to use the dining room and smoking room for the card tables and serve at the individual tables. But I've got it all worked out with my usual foresight and ingenuity. Don't faint, dear; it's bad form.

"How have I worked it out? Well, I find that Wednesday is the day of the alumnae luncheon and still again that the alumnae cards went out yesterday. So you can see for yourself that there isn't a ghost of a chance of more than half the girls coming."

"Well, let's get the cards written," said Rita. "The sooner we get them out the sooner we'll know who isn't coming."

The replies to the invitations came in fast. Regret followed regret until Patty almost feared the number of acceptances would not be large enough to give her party the desired air of importance and elegance. The evening before the time set for the affair Rita came over to help number the tallies and tie up the prizes.

"My dear," gurgled Patty. "did you ever hear of anything working out so beautifully. There are just 58 girls coming. Of course everybody thinks I am a sweet thing for inviting her and nobody but you knows what a clever person I am. I reiterate, Rita, it is brains, not luck, that makes the world go round."

The ringing of the telephone interrupted Patty's eulogy of herself and she hastened to answer the insistent summons. Rita didn't wait for her to explain when she returned. Her crestfallen look indicated woe.

"I know it all," said Rita. "Somebody is so sorry, but a dreadful sore throat and cold in the head will keep her at home to-morrow. That throws a whole table out."

"It throws a whole table in," moaned Patty. "Helen Cook finds that her cold is much better, so if I would like to have her and if it won't inconvenience me ,she'd love to come. There's the phone again!" She ran to get the message.

"It was Luvera Snow," she announced somberly on her return. "She just got into town and if I'd like to have her and it won't inconvenience me she'd love to come. 'Don't tell me that's the phone again!" Patty grabbed her hair distractedly as she made a dash for the instrument.

Rita nervously picked up the evening paper, glanced at it a second, and then drew it down in a panic. "Don't answer! Don't!" she cried, pulling Patty back. "It's all those alumnae people. The luncheon's been postponed. I've just seen it in the paper."

The telephone continued to ring furiously.

"What shall I do?" gasped Patty in consternation. "They'll have to play on the kitchen stove or the refregerator!"

"We've got to muffle the telephone bells so we won't go crazy and then we mustn't go near the telephone until after two o'clock to-morrow afternoon," declared Rita, grimly.

Suiting the action to the word, she proceeded to stuff the offending bells full of crumpled paper.

All that evening and all the next morning there was a protesting whir from the disabled transmitter of messages. It was only when the clock had sounded half past two and all the guests were deep in the first game of bridge that Patty and Rita made a rush for the telephone. They pulled away the paper from the bells and then hugged each other deliriously. The telephone bells started ringing at once. Patty hastily took down the receiver.

"Telephone company," a voice announced.

"A great many persons have been reporting your telephone out of order, but we haven't been able to locate the trouble."

"Why, it rings all right now," declared Patty, innocently. "Maybe something was just a little twisted. Thank you so much for letting us know."

Founder of New York Ferry System.

Cornelius Dircksen was the first official ferryman on the island of Manhattan. The mooring place on the New York side was about where Water street crosses the present Peck slip. He started the system in 1637. Passengers who wanted to be rowed over blew a horn for the skipper, if he chanced to be absent when they arrived. From Dircksen's skiff grew the present ferry system of the city.

No Chance.

"He likes to hear himself talk, I guess."

"That's not so."

"How do you know?"

"Why, he never keeps still long enough to give himself a chance to hear himself."

This Company has the resources, organization, and connections which enable it to be of the utmost service to corporations, firms and individuals whose business it desires and to whom are extended the facilities acquired through eight years of service to the business community.

THE PLAINFIELD TRUST COMPANY

Capital & Surplus over $300,000.00

Deposits over $2,800,000.00

SUPERIOR STORAGE FACILITIES

for Silverware or Valuable Packages and Ample Accommodation for Large Boxes, Trunks, Chests and Cases may be found here with reasonable charges.

SAFE DEPOSIT BOXES ALSO

For persons planning a trip abroad we issue Travellers' Cheques

CITY NATIONAL BANK

AMUSEMENTS.

Plainfield Theatre

Proctor & Sanderson, Managers.

Saturday, Matinee and Night, April 16

The Black Patti Musical Comedy Co. Presenting the Topical Musical Success,

"A Trip to Africa"

including

Sissieretta Jones

(the original Black Patti) and

"Jolly" John Larkins

together with a great supporting company.

Prices—Matinee, 25c, 35c, 50c. Night, 25c, 50c, 75c, $1.00.

PROCTOR'S

"THE BIJOU DREAM."

Proctor & Sanderson—Managers.

Films D'Art and Comedy.

Entire Change Monday & Thursday.

FOR TODAY & NEW PICTURES.

Alrona-Zoeller Troue, comedy acrobats; Edith Harche & Co., sketch, "In the Realm of Opera;" King & Edwardes, the two prevaricators; Tills' Marionettes, for the children.

World Sunday-school Day.

The executive committee of the Union County Sunday-school Association at a meeting held in Elizabeth, last night, decided to observe "World Sunday-school Day," which falls on May 22, as "Union County Sunday-school Day." On that day members of the association will visit all the Sunday-schools in the county and speak on Sunday-school work in general. Miss Harriett R. Halloway and A. V. Searing were appointed for the Plainfield Sunday-schools.

Bridge Whist Party.

Mrs. Frederick Shaw, of Carlton avenue, entertained a number of friends at bridge whist and tea yesterday afternoon.

—Thoughtful housewives will take advantage of the special sale of flour at Neuman Brothers for the next few days only. The firm is offering Gold Medal, Pillsbury and Hecker's brands at $7.25 per barrel.

FOUR YEARS AS HEAD OF RUTGERS

New Brunswick, April 13.—The 144th commencement exercises of Rutgers College, to be held June 19, 20, 21 and 22, will mark the fourth anniversary of the inauguration of Rev. Dr. William H. S. Demarest as president of that institution. The college has made rapid strides under the leadership of President Demarest, and so faithful have been his efforts to build up the institution in the way of attendance that the entrance classes during his four years have surpassed in numbers those of previous years. The best result was accomplished last fall, when old Rutgers received the largest freshman class in its history.

This is only a small part of the great work being done "on the banks of the old Raritan" by Rutgers' president. He has been instrumental in putting up several handsome new buildings during those brief four years and has greatly improved the college property and has done much to beautify that section of the city where the institution is located. He has also been of service in a public way, being honored on several occasions by appointments of various kinds from the Governor of the State. At present he is president of the general synod, the highest office in the Reformed (Dutch) church in America.

President Demarest succeeded Austin Scott, now professor of history and political science at the college, who had served as the head of the institution from 1891. Previous to going to Rutgers, President Demarest occupied the chair of ecclesiastical history and church government at the New Brunswick Theological Seminary.

President Demarest is the son of the late Rev. Dr. David D. Demarest, for thirty-three years professor of pastoral theology and sacred rhetoric at the New Brunswick Seminary. His mother was Catherine L., daughter of James Schureman Nevius, justice of the Supreme Court of this State. He is the first alumnus of Rutgers College to become its president.

Ancestrally, his connection with the college is almost co-extensive with its history. He has himself been a trustee since 1899, and was secretary of the board from 1904 until the time he was made president. His father was a trustee from 1858 until his death in 1898, and secretary of the board from 1866. His maternal grandfather was a trustee from 1825 until 1858, and secretary from 1825 until 1830. His great-grandfather, Rev. Henry Polhemus, was trustee from 1800 until 1816, and his great-great-grandfather, Hon. John Schuerman, was a trustee from 1782 until 1795. Thus, the members of this family have given to the institution more than a century of faithful service. President Demarest was born at Hudson, N. Y., May 12, 1863.

At the annual commencement the baccalaureate sermon will be preached in Kirkpatrick chapel, Sunday, June 19. On the following day the glee and mandolin club will give a concert and class day will be celebrated. On Tuesday will be held the junior exhibition. The busy day will be Wednesday. In the morning the trustees will meet at 10:30 o'clock, followed by the annual meeting of the alumni. At 12:30 o'clock another meeting of the alumni will be held, at which time addresses by prominent speakers will be heard. At 1:30 o'clock the alumni dinner will be held. In the evening the college season will come to a close with the commencement exercises.

Rev. John Hart, of Philadelphia, will deliver the address at the seminary commencement, to be held in the First Reformed church, Thursday evening, May 19. President J. Preston Searle will speak, representing the faculty.

Lodge Gave a Euchre Party.

Friendship Degree Lodge, Daughters of Rebecca, gave a euchre party in its rooms, last night. There were about fifty present. The honors were presented to Mrs. O. P. Crane, Mr. and Mrs. Percy Smith, of Westfield; William N. Tier and E. E. Ripley. Refreshments were served.

Miss Mary Davis.

Miss Mary Davis, daughter of Mr. and Mrs. Evan Davis, died this morning at her home, 426 West Sixth street, following a long illness. She was a member of the First M. E. church.

Timbo's Annual Outing.

The annual outing of the Timbo Social Club will be held in June at Atlantic City. A committee is now engaged making arrangements with the railroad company.

Mr. and Mrs. John King and son have removed from 663 West Fourth street to 414 West Fifth street.

INGENUITY FOR THE HOUSEKEEPER.

It may be that the ordinary girl's education does not make for the application of ingenuity and common sense to everyday problems. Otherwise, we would have solved the domestic servant problem before now by the simplification of domestic labor. I do not wonder that servants grow disheartened and sullen, restless and even aggressive under a daily course of monotonous duties, half of which are unnecessary; that good servants are not to be procured because they are drifting into other trades, where there hours' leisure can be depended upon out of twenty-four.

Domestic service as it exists at present is doomed. In future the hours for housework, as with other trades, may be restricted by legislation, and mistresses compelled to regulate their requirements so as to provide their servants with a decent opportunity for rest and recreation.

If ever the economic improvement of servants is assured, then necessity will force the domesticated woman to apply her ingenuity to the reorganization and recreation of the home. She will abolish curtains and carpets, superfluous ornaments and all unnecessary articles of furniture which at present offer harborage to the dust.

She will have parquet flooring and cork carpets in every part of the house, with the fewest possible rugs, which can be lifted daily. She will burn her dusters and brooms and buy a patent cleaner to collect the dust, which will be destroyed.

SPRING COMPLEXION HELPS.

Our grandmothers, with their dosing of sulphur and molasses each spring, were not so cruel as we thought them. They knew the need of purifying the blood and getting it and the whole system in trim to sustain the intense heat of our summers.

Modern mothers have returned to the spring blood purifiers; their dosing, if less nauseous than old-time cures, are equally beneficial.

There are several forms of sulphur that are more easily taken than the old sulphur and molasses mixture and are less likely to disarrange the digestion. Any good druggist will tell you of a reliable preparation.

Home mixtures can be made from red clover blossom tea. This is excellent to take for three or four weeks each spring. The dried blossom can be bought at the drug store, full directions as to making being given.

An easy way to manage is to purchase a small earthenware teapot, put in it two tablespoons of the herbs and cover with boiling water, a pint and a half. Let mixture steep on back of stove for half a day—not boil—and cool in the pot. Strain and drink a wineglass ful three times a day or a teacupful in the morning.

This tea is not only a good blood improver, but has been known to relieve tumorous conditions. It will quickly clear the complexion and give color.

Other herb teas, as dandelions and sage, are excellent for the blood, though childre prefer sarsaparilla.

In addition to these special decoctions, have a liberal diet of greens for at least a month in the spring. Cut down on meat and eat plenty of fresh vegetables, salads, with French dressing, three times a day, and cress whenever you get a chance.

A Quickly Made Scarf.

Just exactly three hours of hemstitching will turn the pretty piece of printed marquisette into an evening scarf. The threads of marquisette are more readily drawn than those of other evening materials, and it is also less difficult to handle than, for instance, chiffon. In picking up the perpendicular threads for hemstitching they will be found separate and altogether countable. The selvedges of this delightful material will supply a satisfactory side finish, and three hours should suffice to hemstitch the two hems with some of the drawn-out silk strands.

Gesang May Walk.

The annual May walk of the Gesang and Turn Verein will take place on Sunday, May 8. The usual outing to the mountains will be made. The committee in charge is John Retzer, A. Kunz and A. Reuz.

When Linen is Scorched.

If one scorches a piece of linen in ironing, wet the spot well with vinegar and rub hard until the stain disappears. Rinse in clear water, and iron at once.

—George E. Wilson, a cutter in the employ of Nat Levy & Co., was arraigned on a charge of drunkenness and disorderly conduct this morning and was discharged, none of the firm appearing to prosecute the charge of disorderly conduct against him.

FIRST BAPTIST RECEIPTS WERE NEAR TO $10,000

Trustees were elected and reports were presented at the annual parish meeting of the First Baptist church, last night. The report of the treasurer showed the church to be in good condition financially. The current yearly account showed the total receipts to be $9,705.92 and the disbursements, $8,370.21, leaving a balance in the bank of $1,335.71. The trustees met prior to the parish meeting and audited the books of the treasurer prior to the presentation of it later.

T. S. Armstrong and S. St. John McCutchen were re-elected trustees and John G. MacLaughlin was chosen trustee to succeed J. Herbert Case, who resigned. At the re-organization of the board after the parish meeting, these officers were elected: President, L. V. F. Randolph; vice-president, Alexander Gilbert; secretary, Oliver B. Leonard; treasurer, John G. MacLaughlin.

English Notes Interesting.

At the meeting of the Women's Alliance, of All Souls' Unitarian church, held at the residence of Mrs. Samuel Huntington, Franklin place, yesterday afternoon, Mrs. A. C. Nickerson, wife of the pastor of All Souls' church, read a delightfully interesting paper on "English Notes," being a short history of her observations during the visit of herself and Mr. Nickerson to England last summer.

Gave a Luncheon.

Mrs. William H. Williams, of 1133 Evergreen avenue, entertained a few friends at luncheon today at her home. Cut flowers were effectively arranged in the dining room and throughout the parlors. Covers were laid for six.

Miss Phillips Takes Oath.

Miss Mabelle C. Phillips, the newly appointed special police officer, was sworn in this morning by Mayor Charles J. Fisk at police headquarters. Her badge is numbered 21.

MAY FLOWER SOCIAL FOR PASTOR AND WIFE.

Instead of holding the reception customary upon the return of the pastor and his wife, the Ladies' Aid Society of the First M. E. church, decided at a meeting yesterday afternoon in Vincent chapel to give a "May Flower Social" at the chapel the first week in May. There will be many novel features and the affair will also include a welcome to Rev. Dr. and Mrs. Anderson upon their return for another year.

Mrs. Matthew H. Ewart is the chairman of the committee in charge of the affair. The society has also decided to hold a chain of teas at the homes of different members for the purpose of raising funds for the refurnishing of the chapel. The work will be done during the coming summer.

Loyal Band Plan Social.

The Loyal Band, Sunday-school class No. 24, of Trinity Reformed church, of which Henry Seader is the teacher, held a business meeting and social at the church last night. About fifteen members of the class were present. During the business session it was decided to hold a social in June at the home of Mrs. J. M. Tier on Bank place. A social hour followed during which refreshments were served and an informal musical program was enjoyed.

Result of Primary Day.

Registration of new names did not keep the clerks very busy yesterday, the greater amount of work done in the registration being the changing from district to district of those who have moved since the last election. It is reported that six new names were added to the registry lists, but the total will hardly vary when the count of the vote is made from that of the last election.

Fined for Trespassing.

John Hummer and Bullman Hummer, of Belmont avenue, were fined one dollar each for trespassing by Recorder Dolliver. The Hummers were arrested last night by Marshal Charles Keller while "gigging" in Stoney Brook on grounds that are posted.

Putnam & De Graw

LARGE ASSORTMENT OF NEGLIGEE SHIRTS

"Lion" Brand Shirts at $1.00
"Sanspareil" Brand Shirts at $1.00
"Prospect" Brand Shirts at 50c
"Merion" Brand Shirts at 50c

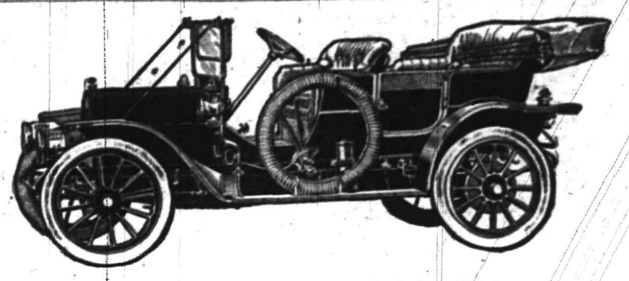

TOP AND WIND SHIELD EXTRA

FOUR-CYLINDER REO $1,250

Thirty horse-power—50 Miles an Hour—An ENGINEERING VICTORY.

It is comparatively easy for a maker to build a car that will "do things" if he puts enough money and weight into it. But money is money, and weight is money, too—money for big and quickly worn-out tires, money for more fuel and expensive maintenance.

The Reo is a triumph of engineering. Mr. R. E. Olds is a genius at doing that very difficult but useful thing—making a car of very high quality at low cost. The Reo is full of cost where cost earns its money, and full of economy where economy counts. It has the remarkable get-there-and-back ability of every Reo ever built; it is powerful, light, buoyant, graceful, efficient, comfortable.—Let us demonstrate.

Machine shop work and overhauling cars our specialty. Experts on Foreign and Domestic cars. Paint Department.

C. B. Brokaw Auto Co.

147-151 EAST FOURTH STREET. PLAINFIELD, N. J.

AGENTS ALSO FOR LOCOMOBILE, NATIONAL, PREMIER AND MAXWELL

Bonn's

40 WEST FRONT ST

TWO HUNDRED TRIMMED HATS

at $5, $6, $7, $8 and $9 each.

Splendid values, the very latest styles, all made and trimmed with choice materials.

Whatever price you pay us for a hat you'll get better value than anywhere else.

1910 SPRING STYLES 1910

HAWES HATS $3.00 STANDARD HATS $2.00 Made by Hawes

ALL HATS GUARANTEED

Jas. R. Blair 119 Park Ave.

Scheuer's Bargains

For Thursday, Friday and Saturday

Scheuer's Best XXXX Minnesota Patent Flour, 24½ Bag 85c; per Barrel - - - $6.75

Borden's Peerless Evaporated Milk, 3 large 10c cans 25c	Heinz's Apple Butter 35c kind, 3-lb. crock 29c	Curtis Bros.' Blue Label Catsup, 25c size, a bottle 19c	Beechnut Bacon, 30c size, large jar 25c	Pure Italian Olive Oil, 1 quart tin 74c	Old Dutch Cleanser, three 10c cans 25c
Morgan's Soapolio, plain or hand, a cake 7c	Electro Silicon, 10c size, a box 7c	Fresh Milled White Rolled Oats, 6-lb. bag 23c	Swift's Pride Laundry Soap, ten 5c cakes 35c	Campbell's Soups, assorted kinds, a can 8c	Shredded Wheat Biscuits, a package 11c
Powell's Chocolate Covered Crackers, worth 25c lb., a lb. 18c	Large Queen Olives, quart Mason jar 25c	National Biscuit Co. Uneeda Biscuits, per pkg. 4c	Choice Broken Rice, a lb. 5c, 6 lbs. 25c	Kippered Herring, 10c size, 3 cans 25c	Extract of Beef, 25c kind, a jar 19c
Crosse & Blackwell's English Jams, 25c kind, a jar 17c	String Beans, a can 7c, 4 cans 25c	Tomatoes, Reliance Brand, 10c kind, 3 cans 25c	Lima Beans, Sinclair Brand, 3 cans 25c	Spinach, Garland Brand, 12c kind, a can 10c	French Mushrooms, Hotels, 22c kind, a can 18c
Fancy Maine Potatoes, cook white & mealy, ½ bushel basket 39c	Fresh Rhubarb, 3 bunches 10c	Fancy Cape Cod Cranberries, a quart 8c	Green Spring Onions, 3 bunches 10c	Fresh Asparagus, a bunch 20c 25c 30c	Fresh Tomatoes, a lb. 10c
Fresh Spinach, ½ peck 12c	Jersey Parsnips, pony basket 15c	Yellow Turnips, pony basket 18c	Juicy Florida Oranges, a dozen 30c 35c 40c	Fresh Green String Beans, a quart 18c	Juicy Large Grape Fruit, each 10c
10 Stamps with 3-lb. carton choice California Prunes 25c	15 Stamps with 1 package Fluffy Ruffle Starch 10c	20 Stamps with 3 large rolls Toilet Paper 25c	10 Stamps with large bottle Witch Hazel 25c	10 Stamps with 1 box Silver Star Stove Polish 10c	10 Stamps with 3 pkgs. Napthaline Camphor Balls 25c

10 S&H Stamps with

3-lb. box Starch.....20c
Large Bottle Blue.....10c
1 box Ball Blue.....10c
1 box Allen's Talc. Powder...10c
1 box Allen's Tooth Powder..10c
1 package Macaronni.....10c
1 package Spaghetti.....10c
1 bottle Vanilla.....15c
1 bottle Lemon Extract.....15c
1 can Black Jack Stove Polish 10c
1 can Liquid Enameline.....10c
7-lb. bag Salt.....10c
1 package Parlor Matches....12c
1 bottle Ammonia.....10c

IMPORTED AND DOMESTIC CHEESE.

Full Cream Cheese, lb.....22c
Neufchatel Cheese..... 5c
Cream Cheese.....10c
Snappy Cheese.....10c
Limburger Cheese, lb.....20c
Imported Swiss, lb.....34c
Muenster Cheese, lb.....24c
Roquefort Cheese, lb.....42c
Gorgonzola Cheese, lb.....35c
Holland Edam Cheese, ea...$1.10
Pineapple Cheese, each.....42c
Camebert Cheese.... 30c

Salt Mackerel, each....5c and 8c
Large Salt Herring, dozen...20c
Kippered Herring, a can....15c
Soused Mackerel, a can.....18c
Burnham Clam Chowder, can 17c
Alaska Salmon, can.....15c
Clover Leaf Salmon, 1-lb can 20c
Schrimp, a can.....12c and 22c
Holland Herring, a keg.....88c
Fish Ball in bouillon.....18c
Deviled Crab Meat, a can....22c
Anchovies spiced, a keg.....25c
Lobster, per can....25c and 45c

Extra S&H Stamps

100 S. & H. Stamps with 1-lb can Scheuer's Baking Powder 45c
100 Stamps with 1 lb 60c Tea.
70 Stamps with 1 lb 50c Tea.
30 Stamps with 1 lb 35c Tea.
30 Stamps with 1 lb 32c Coffee.
30 Stamps with 1 lb 29c Coffee.
20 Stamps with 1 lb 27c Coffee.
20 Stamps with 1 lb 23c Coffee.
10 Stamps with 1 lb 18c Coffee.
10 Stamps with ¼ lb 50c Tea.

The Man in Lower Ten

By Mary Roberts Rinehart
Author of The Circular Staircase

Illustrations by M. J. KETTNER

(Copyright, by Bobbs-Merrill Co.)

He found it finally and opened it on a table, displaying with some theatricalism a rectangular piece of muslin and a similar patch of striped ticking.

"You recognize it?" he said. "The stains, you see, and the hole made by the dirk. I tried to bring away the entire pillow, but they thought I was stealing it, and made me give it up."

Richey touched the pieces gingerly. "By George," he said, "and you carry that around in your pocket! What if you should mistake it for your handkerchief?"

But Mr. Hotchkiss was not listening. He stood bent somewhat forward, leaning over the table, and fixed me with his ferret-like eyes.

"Have you seen the evening papers, Mr. Blakeley?" he inquired.

I glanced to where they lay unopened, and shook my head.

"Then I have a disagreeable task," he said with evident relish. "Of course, you had considered the matter of the man Harrington's death closed, after the wreck. I did myself. As far as I was concerned, I meant to let it remain so. There were no other survivors, at least none that I knew of, and in spite of circumstances, there were a number of points in your favor.

"I verified your identity, for instance, as soon as I recovered from the shock. Also—I found on inquiring of your tailor that you invariably wore dark clothing."

McKnight came forward threateningly. "Who are you, anyhow?" he demanded. "And how is this any business of yours?" Mr. Hotchkiss was entirely unruffled.

"I have a minor position here," he said, reaching for a visiting card. "I am a very small patch on the seat of government, sir."

McKnight muttered something about certain offensive designs against the said patch and retired grumbling to the window. Our visitor was opening the paper with a tremendous expenditure of energy.

"Here it is. Listen." He read rapidly aloud:

"The Pittsburg police have sent to Baltimore two detectives who are looking up the survivors of the ill-fated Washington Flier. It has transpired that Simon Harrington, the Wood street merchant of that city, was not killed in the wreck, but was murdered in his berth the night preceding the accident. Shortly before the collision, John Flanders, the conductor of the Flier, sent this telegram to the chief of police:

"'Body of Simon Harrington found stabbed in his berth, lower ten, Ontario, at 6:30 this morning.

"'JOHN FLANDERS, Conductor.'

"It is hoped that the survivors of the wrecked car Ontario will be found, to tell what they know of the discovery of the crime.

"Mr. John Gilmore, head of the steel company for which Mr. Harrington was purchasing agent, has signified his intention of sifting the matter to the bottom."

"So you see," Hotchkiss concluded, "there's trouble brewing. You and I are the only survivors of that unfortunate car."

I did not contradict him, but I knew of two others, at least: Alison West, and the woman we had left beside the road that morning, babbling incoherently, her black hair tumbling over her white face.

"Unless we can find the man who occupied lower seven," I suggested.

"I have already tried and failed. To find him would not clear you, of course, unless we could establish some connection between him and the murdered man. It is the only thing I see, however. I have learned this much," Hotchkiss concluded: "Lower seven was reserved from Cresson."

Cresson! Where Alison West and Mrs. Curtis had taken the train!

McKnight came forward and suddenly held out his hand. "Mr. Hotchkiss," he said, "I—I'm sorry if I have been offensive. I thought when you came in, that, like the Irishman and the government, you were 'forninst' us. If you will put those cheerful relics out of sight somewhere, I should be glad to have you dine with me at the Incubator." (His name for his bachelor apartment.) "Compared with Johnson, you are the great original protoplasm."

The strength of this was lost on Hotchkiss, but the invitation was clear. They went out together, and from my window I watched them get into McKnight's car. It was raining, and at the corner the Cannonball skidded. Across the street my detective, Johnson, looked after them with his crooked smile. As he turned up his collar he saw me, and lifted his hat.

I left the window and sat down in the growing dusk. So the occupant of lower seven had got on the car at Cresson, probably with Alison West and her companion. There was some one she cared about enough to shield. I went irritably to the door and summoned Mrs. Klopton.

"You may throw out those roses," I said, without looking at her. "They are quite dead."

"They have been quite dead for three days," she retorted spitefully. "Euphemia said you threatened to dismiss her if she touched them."

CHAPTER XIV.

The Trap Door.

By Sunday evening, a week after the wreck, my forced inaction had goaded me to frenzy. The very sight of Johnson across the street or lurking, always within sight of the house, kept me constantly exasperated. It was on that day that things began to come to a focus, a burning-glass of events that seemed to center on me.

I dined alone that evening in no cheerful frame of mind. There had been a polo game the day before and I had lent a pony, which is always a bad thing to do. And she had wrenched her shoulder, besides helping to lose the game. There was no one in town; the temperature was 90 and climbing, and my left hand persistently cramped under its bandage.

Mrs. Klopton herself saw me served, my bread buttered and cut in tidbits, my meat ready for my fork. She hovered around me maternally, obviously trying to cheer me.

"The paper says still warmer," she ventured. "The thermometer is 92 now."

"And this coffee is 250," I said, putting down my cup. "Where is Euphemia? I haven't seen her around, or heard a dish smash all day."

"Euphemia is in bed," Mrs. Klopton said gravely. "Is your meat cut small enough, Mr. Lawrence?" Mrs. Klopton can throw more mystery into an ordinary sentence than any one I know. She can say, "Are your sheets damp, sir?" And I can tell from her tone that the house across the street has been robbed, or that my left hand neighbor has appendicitis. So now I looked up and asked the question she was waiting for.

"What's the matter with Euphemia?" I inquired idly.

"Frightened into her bed," Mrs. Klopton said in a stage whisper. "She's had three hot water bottles and she hasn't done a thing all day but moan."

"She oughtn't to take hot water bottles," I said in my severest tone. "One would make me moan. You need not wait, I'll ring if I need anything."

Mrs. Klopton sailed to the door, where she stopped and wheeled indignantly. "I only hope you won't laugh on the wrong side of your face some morning, Mr. Lawrence," she declared, with Christian fortitude. "But I warn you, I am going to have the police watch that house next door."

I was half inclined to tell her that both it and we were under police surveillance at that moment. But I like Mrs. Klopton, in spite of the fact that I make her life a torment for her, so I refrained.

"Last night, when the paper said it was going to storm, I sent Euphemia to the roof to bring the rugs in. Eliza had slipped out, although it was her evening in. Euphemia went up to the roof—it was 11 o'clock—and soon I heard her running downstairs crying. When she got to my room she just folded up on the floor. She said there was a black figure sitting on the parapet of the house next door—the empty house—and that when she appeared it rose and waved long black arms at her and spit like a cat."

I had finished my dinner and was lighting a cigarette. "If there was any one up there, which I doubt, they probably sneezed," I suggested. "But if you feel uneasy, I'll take a look around the roof to-night before I turn in. As far as Euphemia goes, I wouldn't be uneasy about her—doesn't she always have an attack of some sort when Eliza rings in an extra evening on her?"

So I made a superficial examination of the window locks that night, visiting parts of the house that I had not seen since I bought it. Then I went to the roof. Evidently it had not been intended for any purpose save to cover the house, for unlike the houses around, there was no staircase. A ladder and a trap-door led to it, and it required some nice balancing on my part to get up with my useless arm. I made it, however, and found this unexplored part of my domain rather attractive. It was cooler than downstairs, and I sat on the brick parapet and smoked my final cigarette. The roof of the empty house adjoined mine along the back wing, but investigation showed that the trap-door across the low dividing way was bolted underneath.

There was nothing out of the ordinary anywhere, and so I assured Mrs. Klopton. Needless to say, I did not tell her that I had left the trap-door open to see if it would improve the temperature of the house. I went to bed at midnight, merely because there was nothing else to do. I turned on the night lamp at the head of my bed, and picked up a volume of Shaw at random (it was "Arms and the Man," and I remember thinking grimly that I was a good bit of a chocolate cream soldier myself), and prepared to go to sleep. Shaw always puts me to sleep. I have no apologies to make for what occurred that night, and not even an explanation that I am sure of. I did a foolish thing under impulse, and I have not been sorry.

It was something after two when the door-bell rang. It rang quickly, twice. I got up drowsily, for the maids and Mrs. Klopton always lock themselves beyond reach of the bell at night, and put on a dressing gown. The bell rang again on my way downstairs. I lit the hall light and opened the door. I was wide awake now, and I saw that it was Johnson. His bald head shone in the light—his crooked mouth was twisted in a smile.

"Good heavens, man," I said irritably. "Don't you ever go home and go to bed?"

He closed the vestibule door behind him and cavalierly turned out the light. Our dialogue was sharp, staccato.

"Have you a key to the empty house next door?" he demanded. "Somebody's in there, and the latch is caught."

"The houses are alike. The key to this door may fit. Did you see them go in?"

"No. There's a light moving up from room to room. I saw something like it last night, and I have been watching. The patrolman reported queer doings there a week or so ago."

"A light!" I exclaimed. "Do you mean that you—"

"Very likely," he said grimly. "Have you a revolver?"

"All kinds in the gun rack," I replied, and going into the den, I came back with a Smith and Wesson. "I'm not much use," I explained, "with this arm, but I'll do what I can. There may be somebody there. The servants here have been uneasy."

Johnson planned the campaign. He suggested on account of my familiarity with the roof, that I go there and cut off escape in that direction. "I have Robison out there now—the patrolman on the beat," he said. "He'll watch below and you above, while I search the house. Be as quiet as possible."

I was rather amused. I put on some clothes and felt my way carefully up the stairs, the revolver swinging free in my pocket, my hand on the rail. At the foot of the ladder I stopped and looked up. Above me there was a gray rectangle of sky dotted with stars. It occurred to me that with my one serviceable hand holding the ladder, I was hardly in a position to defend myself, that I was about to

I did not seen the hand appear. There was nothing there, and then it was there, clutching the frame of the trap. I did the only thing I could think of; I put my foot on it!

There was not a sound from beneath. The next moment I was kneeling and had clutched the wrist just above the hand. After a second's struggle, the arm was still. With something real to face, I was myself again.

"Don't move, or I'll stand on the trap and break your arm," I panted. What else could I threaten? I couldn't shoot, I couldn't even fight. "Johnson!" I called.

And then I realized the thing that stayed with me for a month, the thing I cannot think of even now without a shudder. The hand lay ice cold, strangely quiescent. Under my fingers, an artery was beating feebly. The wrist was as slender as—I held the hand to the light. Then I let it drop.

"Good Lord," I muttered, and remained on my knees, staring at the spot where the hand had been. It was gone now; there was a faint rustle in the darkness below, and then silence.

I held up my own hand in the starlight and stared at a long scratch in the palm. "A woman!" I said to myself stupidly. "By all that's ridiculous, a woman!"

Johnson was striking matches below and swearing softly to himself. "How the devil do you get to the roof?" he called. "I think I've broken my nose!"

He found the ladder after a short search and stood at the bottom, looking up at me. "Well, I suppose you haven't seen him?" he inquired.

The Wrist Was Slender.

"There are enough darned cubbyholes in this house to hide a patrol wagon load of thieves." He lighted a fresh match. "Hello, here's another door!"

By the sound of his diminishing footsteps I supposed it was a rear staircase. He came up again in ten minutes or so, this time with the policeman.

"He's gone, all right," he said ruefully. "If you'd been attending to your business, Robison, you'd have watched the back door."

"I'm not twins" Robison was surly.

"Well," I broke in, as cheerfully as I could, "if you are through with this jolly little affair, and can get down my ladder without having my housekeeper ring the burglar alarm, I have some good Monongahela whisky—eh?"

They came without a second invitation across the roof, and with them safely away from the house I breathed more freely. Down in the den I fulfilled my promise, which Johnson drank to the toast, "Coming through the rye." He examined my gun rack with the eye of a connoisseur, and even when he was about to go he cast a loving eye back at the weapons.

"Ever been in the army?" he inquired.

"No," I said with a bitterness that he noticed but failed to comprehend. "I'm a chocolate cream soldier—you don't read Shaw, I suppose, Johnson?"

hoist a body that I am rather careful of into a danger I couldn't see and wasn't particularly keen about, anyhow. I don't mind saying that the seconds it took me to scramble up the ladder were among the most unpleasant that I recall.

I got to the top, however, without incident. I could see fairly well after the darkness of the house beneath, but there was nothing suspicious in sight. The roofs, separated by two feet of brick wall, stretched around me, unbroken save by an occasional chimney. I went very softly over to the other trap, the one belonging to the suspected house. It was closed, but I imagined I could hear Johnson's footsteps ascending heavily. Then even that was gone. A near-by clock struck three as I stood waiting. I examined my revolver then, for the first time, and found it was empty!

I had been rather skeptical until now. I had had the usual tolerant attitude of the man who is summoned from his bed to search for burglars, combined with the artificial courage of firearms. With the discovery of my empty gun, I felt like a man on the top of a volcano in lively eruption. Suddenly I found myself staring incredulously at the trap-door at my feet. I had examined it early in the evening and found it bolted. Did I imagine it, or had it raised about an inch? Wasn't it moving slowly as I looked? No, I am not a hero; I was startled almost into a panic. I had one arm, and whoever was raising that trap-door had two. My knees had a queer inclination to bend the wrong way.

Johnson's footsteps were distinct enough, but he was evidently far below. The trap, raised perhaps two inches now, remained stationary. There was no sound from beneath it; once I thought I heard two or three gasping respirations; I am not sure they were not my own. I wanted desperately to stand on one leg at a time and hold the other up out of focus of a possible revolver.

"Never heard of him," the detective said indifferently. "Well, good night, Mr. Blakeley. Much obliged." At the door he hesitated and coughed.

"I suppose you understand, Mr. Blakeley," he said awkwardly, "that this—er—surveillance is all in the day's work. I don't like it, but it's duty. Every man to his duty, sir."

"Sometime when you are in an open mood, Johnson," I returned, "you can explain why I am being watched at all."

CHAPTER XV.

The Cinematograph.

On Monday I went out for the first time. I did not go to the office. I wanted to walk. I thought fresh air and exercise would drive away the blue devils that had me by the throat. McKnight insisted on a long day in his car, but I refused.

"I don't know why not," he said sulkily. "I can't walk. I haven't walked two consecutive blocks in three years. Automobiles have made legs mere ornaments—and some not even that. We could have Johnson out there chasing us over the country at $5 an hour!"

"He can chase us just as well at five miles an hour," I said. "But what gets me, McKnight, is why I am under surveillance at all. How do the police know I was accused of that thing?"

"The young lady who sent the flowers—she isn't likely to talk, is she?"

"No. That is, I didn't say it was a lady." I groaned as I tried to get my splintered arm into a coat. "Anyhow, she didn't tell," I finished with conviction, and McKnight laughed.

It had rained in the early morning, and Mrs. Klopton predicted more showers. In fact, so firm was her belief and so determined her eye that I took the umbrella she proffered me.

"Never mind," I said. "We can leave it next door! I have a story to tell you, Richey, and it requires proper setting."

McKnight was puzzled, but he followed me obediently around to the kitchen entrance of the empty house. It was unlocked, as I had expected. While we climbed to the upper floor I retailed the events of the previous night.

"It's the finest thing I ever heard of," McKnight said, staring up at the ladder and the trap. "What a vaudeville skit it would make! Only you ought not to have put your foot on her hand. They don't do it in the best circles."

I wheeled on him impatiently.

"You don't understand the situation at all, Richey!" I exclaimed. "What would you say if I tell you it was the hand of a lady? It was covered with rings."

"A lady!" he repeated. "Why, I'd say it was a darned compromising situation, and that the less you say of it the better. Look here, Lawrence, I think you dreamed it. You've been in the house too much. I take it all back; you do need exercise."

"She escaped through this door, I suppose," I said as patiently as I could. "Evidently down the back staircase. We might as well go down that way."

"According to the best precedents in these affairs, we should find a glove about here," he said as we started down. But he was more impressed than he cared to own. He examined the dusty steps carefully, and once, when a bit of loose plaster fell just behind him, he started like a nervous woman.

"What I don't understand is why you let her go," he said, stopping once, puzzled. "You're not usually quixotic."

"When we get out into the country, Richey," I replied gravely, "I am going to tell you another story, and if

TO BE CONTINUED.

RAILROAD FARE ALLOWED OUT OF TOWN BUYERS

THE OLD RELIABLE HOME FURNISHERS
COWPERTHWAIT AND VAN HORN CO.
73-75 MARKET STREET ESTAB. 1860 NEWARK N.J.

IF YOU HAVE A HOME, TO FURNISH
IF YOU VALUE RELIABLE QUALITIES
IF YOU'RE SEEKING VALUES "UNUSUAL"

DON'T

Fail to Take In
The Cowperthwait
Anniversary Sale
of Everything for Housekeeping!

50 Years
OF HONORABLE
SUCCESSFUL GROWTH

HUNDREDS OF AMAZING
SPECIALS IN EVERY DEP'T.
to celebrate the event!

The Same Plainly Marked Prices
The Same Famous EASY Credit
The Same Straightforward Methods
that MADE this House WHAT IT IS,
are features you STILL can count on!

$65.00 WORTH $1 WEEKLY—OR 10% OFF FOR CASH.
OTHER AMOUNTS IN PROPORTION.

MATHUSHEK & SON PIANOS

The assurance that goes with an established reputation is your assurance in buying a

MATHUSHEK & SON PIANO

MATHUSHEK & SON A GURANTEE OF PERFECTION

We can help you make a proper selection and can no doubt save you time, money and a sad experience.
THE DUPLEX SOUNDING BOARD IN THE MATHUSHEK & SON PIANO WAS NEVER KNOWN TO SPLIT.

SOME BARGAINS
in used pianos taken in exchange as part payment for the Mathushek & Son. Uprights $50, $75, $100, $125 and $155; Squares $10, $15, $20 and $25.

Mathushek & Son Piano Co.
310 West Front St., Plainfield, N. J. 'Phone 1365
Renting, Tuning and Repairing.

Gayle Hardware Co.
SELLS RELIABLE
Garden and Flower Seeds, Garden Tools and Wheelbarrows, Poultry Netting and Wire Fencing, Lawn and Garden Fertilizer.

LAIRE'S CELEBRATED LAWN GRASS MIXTURE—LAWN MOWERS SHARPENED

GEM DOCKASH
COUNTESS
DUCHESS
RANGES
OUR FAMOUS TRIO

Royal Granite Steel Ware

TEL. 398 FRONT ST. and PARK AVE.

ADVERTISE IN THE DAILY PRESS

HOTELS.

WETUMPKA INN
301 E. Seventh St. 'Phone 1369-W.
Refined boarding house with hotel accommodations and service. All improvements. Private baths. Bell service. Hot water heat, etc.
G. T. Hulling, Prop.

HOTEL WALDORF
EAST FRONT STREET.
HENRY WINDHAM, Prop.
Gottfried Kruger's Extra Beer on draught. Imported Wines, Liquors and Cigars. Hotel accommodations and private Dining-Room.

G. J. WEINMAN
CAFE
213 Park Ave., Tel. 524-J

HOTEL KENSINGTON
NORTH AVENUE
UNDER NEW MANAGEMENT
HOUSE THOROUGHFY RENOVATED
SUNDAY DINNER From 12:30 to 2 P.M. 50c

THE
Hotel IROQUOIS
Conducted on the European Plan
Park Ave. and Second St.

If you are dissatisfied
with your paper service
call on or 'phone
The Hustler
The best service in the city
Morning, Evening & Sunday Papers
'Phone 668-J
William H. Olmsted
331 Watchung Ave.

Arrival and Departure of Mails

PLAINFIELD POSTOFFICE.
August 1, 1909.

Office opens 7 a. m., closes 7 p. m.
On Saturdays closes half hour later.

NEW YORK MAILS.
Arrive—7.30, 8.40, 11.20 a. m., 2.30, 5.00, 5.30, 8.30 p. m., 12 midnight.
Close—6.30, 8.15, 9.20, 11.50 a. m., 2.20, 6.00, 7.45, 9.00 p. m.

SOMERVILLE AND EASTON.
Arrive—9.00 a. m., 1.30, 3.15 and 7.00 p. m.
Close—8.00 a. m., 1.30 and 4.30 p. m.

PHILADELPHIA DIRECT.
Arrive—7.30, 8.40, 11.30 a. m., 2.30, 7.00 p. m.
Close—6.20, 8.15, 11.30 a. m., 12.35, 2.20, 6.00, 7.45, 9.00 p. m.

THROUGH FAST MAIL FOR EAST.
Close—11.50 a. m. and 7.15 p. m.

DIRECT THROUGH FAST MAILS FOR WEST AND SOUTH.
Close—11.30 a. m., 12.35, 6.00 and 7.45 p. m.

PENNSYLVANIA, WEST OF EASTON.
Close—6.30 and 8.00 a. m., 12.35, 6.00 p. m.

ELIZABETH, DIRECT.
Arrive—8.40 a. m., 2.30, 5.30 p. m.
Close—8.15 a. m., 12.35, 2.20, 6.00, 9.00 p. m.

NEWARK, DIRECT.
Arrive—8.40 a. m., 2.30, 5.30 p. m.
Close—6.30, 8.15, 9.30 a. m., 12.35, 2.20, 6.00 p. m.

WATCHUNG.
Arrive—1.00, 6.45 p. m.
Close—9.00 a. m., 5.30 p. m.

WARRENVILLE.
Arrive—1.00 p. m.
Close—9.00 a. m.

SUNDAY MAILS.
Office open from 9.30 to 10.30 a. m.
Mail closes at 6.15 p. m.

E. H. BIRD, P. M.

Advertisements
—FOR—
New York Herald,
World, Times, Sun, Journal
Telegram, American,
Brooklyn Eagle
—and—
Newark Evening News
Received at
The Daily Press
AT REGULAR OFFICE RATES.

John Lo Presti's
405 Watchung Avenue,
California XX Fruits—Nuts and Confectionery of all kinds Spaghetti in all shapes of macaroni, at 10c lb. Pure Olive Oil of Lucca, Italy.
'Phone 404-J. 11 27 tf

JOHN WINZENRIED'S
Storage Warehouse
816-818 WEST FRONT ST.
Separate Rooms—Clean and Dry.
Furniture removed with care.
Tel. 640-R. Residence 312 Lee place.

G. E. COWLING
Wholesale Confectioner
208 WATCHUNG AVE.
Everything in Candies.

THE DUTCH PAINTER

By KATE LUBY

In the center of a quiet village stood an inn, the proprietor of which was named Fritz; nearly opposite was the cottage of the village painter, rejoicing in the odd name of Tunder, at whose door might be seen boards representing grotesque caricature paintings, as signs of his profession.

Of a truth, poor Tunder had a great love for his art; but, sorrowful to relate, his art had no love for him!

He was vain and conceited, as nearly all pretenders to excellence are, yet he found a liberal patron and an ardent admirer in old Fritz, who carried his patronage so far as to promise him his lovely little daughter Lula in marriage.

Now Lula and her good mother had another young gentleman in their minds' eye; it was Rudolph, the handsome young gardener and huntsman, who loved Lula most fondly and truly, but who failed to make an impression on the flinty bosom of old Fritz.

The day was fixed for Lula's marriage with Tunder, and mother and daughter went bristling through their preparations with tearful eyes and saddened hearts, which ill befitted a bridal day.

To give more eclat to the wedding, Fritz ordered a new sign, and Tunder's talents were called in requisition.

Just then, a young artist, who had that day arrived from the city, offered to paint a sign, representing the archduke, on very reasonable terms. Lula and her mother voted for the artist's sign, and stubborn old Fritz swore that Tunder alone should share the glory with himself. At length a compromise was effected; both paintings should be done, and a place over the inn door awarded to that one which displayed most ability.

The wedding day had arrived, and Tunder was first in the field with his sign, but no one could make anything out of it.

"Behold!" cried the villagers, "a miserable abortion, which represents neither fish, nor fowl?"

"What is it?" asked one.

"It is mutilated Indian from the wilds of the west!" replied his neighbor.

"Ignorant wretches!" shouted Tunder, choking with indignation. "Ye have eyes and see not!" so saying, he seized his brush and painted underneath the portrait, "To the great Leopold."

Shouts and groans followed this announcement, not for "Leopold," but for Tunder, who had so shamefullly misrepresented him.

The city artist's painting was next displayed, and produced a spontaneous burst of enthusiastic applause.

Never before had the people beheld so lifelike and well executed a likeness of their very popular archduke; and the artist, in order to escape being embraced to death, beat a speedy retreat into the garden in the rear, and sat musingly on a bench.

In the midst of triumph his heart was bowed down beneath the load of some secret sorrow that was devouring him.

Unhappy Rollo! A few days since had seen him the favorite artist of a brilliant court, enjoying the reputation of a Raphael, and on the high-road to fame and fortune.

A noble lady of the court, and who was a ward of the archduke, had made a deep and lasting impression on his heart, and he soon perceived that his passion was returned.

He had not been long sitting in the garden, before he learned that there were others equally unhappy. Lula and her lover were sitting in an arbor, taking a last, loving farewell of each other.

"Why not fly with me, dearest Lula?" murmured Rudolph. "If you will not do so, a few short hours will see you wedded to that hateful Tunder, and lost to me forever!"

Lula sobbed audibly; yet, drying her tears, she replied:

"I cannot fly with you, though you know how much I love you, Rudolph; to fly would grieve my father and break my mother's heart. I am full of hope that Heaven will yet smile on our love."

"Poor little Lulu!" sighed Rollo, as she and her lover left the garden.

Archduke Leopold, with the beautiful archduchess, accompanied by her ladies and officers of the court, were on a hunting excursion and dashed through the village. The archduchess placed a chain of gold round Fritz's neck, demanding to see the village artist who had painted the sign. After a long search Rollo was found peaceably sleeping in the garden.

Great was their delight and surprise at finding the "glory of their court," as they termed him.

The archduke folded him in his arms, and told him he had never doubted his honor. He must instantly return to court, no longer in the capacity of a poor artist, but as Baron de T——, which title, with its estates, the archduke was ready to bestow on him. Then he said he was greatly in need of Rollo's services as chief physician to his lovely ward.

"And now is there aught you wish me to do for your friends here?" asked the archduke.

Rollo related, in a few words, the story of Lula and Rudolph, on hearing which the duke beckoned to Fritz, and in a few moments the old man called the young couple, Lula and Rudolph, and gave his consent to their marriage.

GOOD WORK.

Done Daily in Plainfield—Many Citizens Tell of It.

Nearly every reader has heard of Doan's Kidney Pills. Their good work in Plainfield still continues, and our citizens are constantly adding endorsement by public testimony. No better proof of merit can be had than the experience of friends and neighbors. Read this case:

Mrs. W. W. Mills, 304 W. Second street, Plainfield, N. J., says: "A dull, heavy, bearing-down pain in my back bothered me a great deal, especially when I caught cold. I also had frequent headaches and was at times so dizzy that I could scarcely see. If I did much stooping or lifting, my back became very lame and though I used plasters, I was relieved only for the time being. Finally on the aodvise of a friend, I procured a box of Doan's Kidney Pills as Randolph's Pharmacy and began their use. They acted in every way as represented and in a short time rid me of all symptoms of kidney trouble. I am pleased to recommend a remedy of such undoubted merit."

For sale by all dealers. Price 50 cents. Foster-Milburn Co., Buffalo, New York, sole agents for the United States.

Remember the name—Doan's—and take no other.

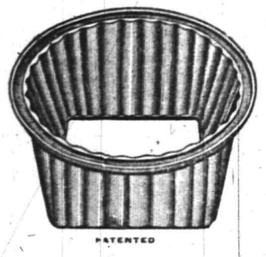

PATENTED

Why Don't You Economize on Coal?

The hungry furnace and the coal man are a hard combination to beat, but the

BOYNTON

Square Fire-Pot

PATENTED

FURNACE

is the friend of the man who takes care of the fire. The square fire-pot prevents the clogging of clinkers around the sides of the fire. That means all fire—more heat per unit of space. The square pot gives a greater surface for combustion and heat radiation and actually takes less coal for a good fire. And then there's the Boynton special flue for carrying away the dust. You don't sift ashes all over the house when you shake down the BOYNTON.

Talk it over with the BOYNTON dealer in your town.

There are BOYNTON heating plants of all kinds. Ask about our Round or Sectional Boilers for Steam or Hot Water. Also Ranges.

THE BOYNTON FURNACE COMPANY

106 West 37th Street, New York.

Do you realize that Spring is here, and within a few days you will be forced to lay aside your heavy garments for those more suitable?

Why not prepare yourself for the change of climate, and place your order now for a strictly high-class tailored light weight suit or overcoat. It takes time to make good clothes and make them right; therefore, an early call will prove profitable to you.

If you are particular about your clothes, here is the place for you to get finest materials, keen craftsmanship, and perfect fit at a price in keeping with your purse.

Fancy striped blues, plain blues, conservative grays, and the much talked about cassimeres and tweeds are well represented amongst the complete line now awaiting your inspection.

Rogoff, the Tailor
110 WEST SECOND STREET.
Next to Plainfield Theatre.

ESTATE OF Oliver R. King, deceased. Pursuant to the order of George T. Parrot, Surrogate of the County of Union, made on the application of the undersigned, executors of said deceased, notice is hereby given to the creditors of said deceased to exhibit to the subscribers under oath or affirmation their claims or demands against the estate of said deceased within nine months from the twenty-sixth day of March, 1910, or they will be forever barred from prosecuting or recovering the same against the subscribers.

HENRY VAIL CONDICT,
WALTER H. CONDICT,
Executors.

Fees $11.10. 3 30 9 w

PAINTERS AND DECORATORS.

Take a Look in our Window and you will be convinced that the latest in interior work—Aerochrome Washable Wall Decoration—is very handsome and effective.

Woolston & Buckle
Painters and Decorators
143 NORTH AVENUE.

MOVING DAY
Are you moving? If so, you want the finest
WALL PAPERS
for your new home.
If you are a tenant, tell your landlord that you want to make your selection from our new and complete stock. The result will please you both.
Jas. C. Hansen
Dealer in WALL PAPERS, PAINTS, OILS GLASS, Etc.
141 East Front Street
TEL. 346 ESTIMATES FURNISHED

M. WARREN
PAINTER, DECORATOR and PAPERHANGER
85 SOMERSET ST.,
opposite Sangerbund Hall.

House Painting
of the RIGHT KIND and at the RIGHT KIND OF PRICES.
Yours truly,
T. H. WELLER,
64 Somerset Street.
N. B.—25 Years Continuous Experience.

1910 Wall Papers.
IMPORTED & AMERICAN GOODS
C. CONOVER & CO.
Decorators, Painters and Paperhangers
Window and Plate Glass.
15 Elmwood Pl. Tel. 1145

Emil Thompson
FORMERLY WITH JACK HORNER
NEW and SECOND-HAND BICYCLES
Repairing Promptly Done
Vulcanizing a Specialty
93 Somerset Street
Corner Lincoln Place

Vail
JEWELER AND OPTICIAN

103 Park Ave.,
calls your attention to his
Rimless Glasses.
They Look Good and You See Good.

SMALLEY BROS.
147 North Avenue.
BUTCHERS
CHOICE MEATS.
GAME IN SEASON.
ROASTING AND BROILING
CHICKENS A SPECIALTY.
BERKSHIRE PORK AND SAUSAGE
Orders called for and delivered.
Telephone 83-A.

A. H. ENANDER,
Sanitary Plumbing, Gas Fitting
Steam and Hot Water Heating
Contractor for Sewer Connections
128 WATCHUNG AVE

Central R. R. News Stands.
You can get it at the C. R. R. News Stands, both deports, Plainfield Daily Press and Elizabeth Journal, on sale at both stands, Philadelphia Morning, Evening and Sunday Papers. Largest assortment of Magazines and Weekly Papers in the city. Back numbers procured. Brooklyn Papers, English Publications. Daily and Sunday Papers delivered. Orders left at stand receive prompt attention. Open Sundays.

Standard Carpet Cleaning Works
Steam and Compressed Air
Window Shades and Awnings
J. A. GREENE
139 W. 2nd St. Tel. 906-J

EDUCATIONAL.

Plainfield Business College & School of English
Students may enter at any time.
PROF. A. S. HERR, Prin. and Prop
Tel. 795-w. Woodhull & Martin Building.
SEND FOR BOOKLET.

Mathilde L. Bruguiere
Voice Builder and Repertoire in French, English, German, Italian and Spanish
Miss Bruguiere is a graduate from the Royal Conservatory of Dresden, a pupil from A. Orgeni, of the Methods Lamberti and Vierdot. Address
148 E. Front St., Plainfield, N. J.
3 18 1m

JOS. A. DENNY
VIOLIN SOLOIST AND TEACHER OF MUSIC
Harmony, Counter Point and Theory
The very best talent furnished for privates parties.
4 12 1m Studio, 48 Fairview Ave.

THE STARR PIANO CO.
Established 1872.
Branch Factory Office.
CHAS. M. SUHR, Mgr.
614 East 6th St., Plainfield, N. J.

Our Ceylon Tea
is Extra Good Value, as its High Standard of Quality is always maintained and its price is very reasonable. This Tea will please your taste. Try it.
Prompt, Free Deliveries.
W. W. DUNN
THE PARK GROCER
Duer St. and Lincoln Pl

Health Is Wealth
Various boards of health, government inspectors and sanitariums everywhere urge the use of manufactured ICE.
Why? BECAUSE it is pure. We manufacture the purest Ice that can be produced and sell no other. PRICES REASONABLE.
CRYSTAL ICE Co.
MacDONALD & IVAMY,
Exclusive Handlers.
307 Arlington Ave., 'Phone 1023

ICE 35 cents
Commencing April 1, I will deliver ice to families in Plainfield and North Plainfield at 35c per hundred. The quality is the finest natural ice ever cut and the service will be first-class. I solicit the patronage of Daily Press readers and others.
JOHN MORTON
Office 145 North Ave. 'Phone 1086.
Residence, 53 Mountain Ave.
'Phone 454-J. 3 22 tf

Fresh Fish
Is My Specialty
Fred Ivamy
126 W. Second St.
Telephones 1024-1025

McCULLOUGH'S STEAM MILL,
21 Steiner place, North Plainfield, N. J.
R. H. McCULLOUGH, Prop.
Sash, Blinds, Doors, Mouldings, Scroll Sawing, Turning etc.
Estimates cheerfully furnished.

Lincoln Market Frank Neidig Proprietor
94 Somerset St. Tele. 781
CHOICE MEATS, FISH AND VEGETABLES.
Heinz's Sauer Kraut

PLAINFIELD BRANCH
Union County S.P.C.A.
Special officer, MRS. S. G. VAN HOESEN, Fanwood, N. J. Tel. 1229-R Fanwood.
All cases reported will be promptly investigated.
11 12 6 mos

Hoagland's Express
FURNITURE MOVING VAN
Careful & Experienced Men
Office 205 Park Av. Tel. 833-w
Home Tel. 648-L.

ALEX. LUSARDI.
Foreign and Domestic Fruits, Choice Confectionery, Nuts, Cigars, etc.
211 W. Front St. Tel. 507-W.

Kindling and Grate Wood.
Cedar Posts and Bean Poles. Prompt deliveries. Orders received at
89 SOMERSET STREET.
JOHN MOBUS,
P. O. Box 320. Telephone 19-F-42.

COAL DEALERS.

JOS. HARRIGAN
OLD COMPANY'S LEHIGH COAL
929 South Avenue
Telephone 198.

TenEyck & Harris,
Dealers in
LEHIGH VALLEY COAL
Office: Rowley's Drug Store, 218 West Front Street. Telephone 548-w.

Coal I have on hand some very fine Hard and Medium Coal. All kept undersheds. Pea Coal. **Coal**
25 cents a ton reduction on cash orders.
L. A. RHEAUME
148 East Fourth St. Telephone 80-W
Yard, 674 South Second St. Telephone 231

GEORGE O. STEVENS
747 West Front St.

R. L. CLINE
(Successor to C. H. Ruggs & Co.)
Best Quality Lehigh Coal
Yard and office 430 West Third St. Tel. 93

HELLO CENTRAL,
GIVE ME 357-W. I WANT
Richard Parrott, Jr.
Dealer in
COAL WOOD AND BUILDERS' MATERIALS.
680-686 South Second Street.

TenEyck & Kelley
Successors to Keeley Co.
COAL
741 SOUTH AVE. Tel. 1155

New Jersey Central

Trains Leave Plainfield.

For New York—2.10, 3.37, 5.41, 5.36, 6.00, 6.27, 6.57, 7.25, 7.28, 7.45, 7.46, 7.55, 8.00, 8.11, 8.30, 8.36, 8.43, 9.29, 9.59, 10.30, 10.55, 11.52 a. m., 12.00, 12.19, 12.42, 1.09, 1.27, 2.33, 2.44, 3.09, 3.50, 4.12, 4.46, 5.53, 6.29, 6.45, 7.09, 7.33, 8.27, 9.37, 9.40, 10.15, 11.28 p. m. Sunday—2.10, 3.37, 5.41, 7.23, 7.58, 8.52, 9.34, 9.45, 10.32, 11.52 a. m., 12.40, 1.09, 1.24, 2.01, 2.41, 3.09, 3.24, 4.29, 5.41, 6.35, 6.48, 8.13, 8.27, 8.35, 9.42, 10.28, 10.41 p. m.

For Newark—5.36, 6.27, 6.57, 7.05, 7.25, 7.46, 8.11, 8.36, 8.43, 9.29, 9.59, 10.55 a. m., 12.42, 1.27, 2.33, 3.09, 4.12, 4.45, 5.53, 6.29, 7.33, 8.27, 9.40 p. m. Sunday—7.23, 8.52, 9.34, 9.45, 10.32 a. m., 12.40, 1.24, 2.01, 2.41, 3.24, 4.29, 5.41, 6.48, 8.13, 9.42, 10.41 p. m.

For Easton, Bethlehem, Allentown and Mauch Chunk—5.18 (8.17 to Allentown), 9.55 a. m., 2.00, 5.23, 5.46, (6.37 p. m., Easton only). Sundays—5.45 a. m., 1.58 5.46, 7.05 p. m.

For Wilkesbarre and Scranton—5.18, 9.55 a. m., 5.46 p. m. Sundays—5.45 a. m., 5.46 p. m.

For Long Branch and Asbury Park etc., 3.37, 8.11, 10.55 a. m., (12.42 Saturday only), 4.45, 6.29, 7.33, 11.28 p. m. Sundays—3.37, 8.52 a. m., 3.24, 8.13 p. m.

For Lakewood and Atlantic City—3.37, 9.29 a. m., (12.42 Saturdays only), 1.27, 3.09 a. m. Sundays—(7.53 Lakewood only), 9.45 a. m., 2.01 p. m.

For Philadelphia—7.13, 7.39, 8.45, 9.13, 10.43 a. m., 12.13, 12.42, 1.39, 2.14, 2.45, 5.13, 6.44, 7.43, 8.50, 9.46 p. m., 1.20 night. Sundays—5.45, 8.45, 9.53, 10.39, 10.43, 11.42 a. m., 12.42, 1.44, 2.45, 3.42, 4.55, 5.39, 6.44, 7.43, 8.50, 9.46 p. m., 11.25, 1.20 night.

For Baltimore and Washington, Daily—8.45, 10.43 a. m., 12.42, 2.45, 6.44, 7.43 p. m.

W. G. BESLER, Vice Pres. & Gen. Mgr. W. C. HOPE, Gen. Pass. Agt

To Whom It May Concern.
This is to notify the Trade in general, Hotels, Saloons, etc., that D. Loprete, of Newark, N. J., the largest Bottle Dealer in the State, has opened a Branch of his business at No. 49 Maple Avenue.
Anyone having Bottles, Papers, Iron and Metals, etc., to dispose of, call No. 1055 Telephone, and same will be promptly attended to.
I have on hand all kinds of Bottles, new and second-hand.
Hotel Trade a Specialty.
Newark address, 189-203 Frelinghuysen Avenue.

E. B. Maynard's
Tonsorial Parlors. Electrical Massage for face and hair. First-class work. Children's Hair Cutting a specialty.
Tel. No 75R.
141 NORTH AVENUE

L. Moraller & Son,
Watchmakers and Jewelers.
Watches, Clocks and Jewelry.
Fine Watch and Clock Repairing a Specialty.
219 Park Ave., Plainfield, N.J.

J. C. FIELD, Jr.,
411 Park Ave. Tel. 991-W
Stationer & Newsdealer
Eaton, Crane & Pike Co. fine WRITING PAPER.

HENRY WIERENGA
Residence 'Phone 617-J.
Furniture, Freight, Baggage Express and Rigger.
PIANO MOVING A SPECIALTY.

Now is the time when you need a
STOVE
and you may as well buy a good stove at a very Low Price. We are selling Stoves—Good Stoves—at low prices.
KADESH & LEVINE,
18 Somerset St.

Special Election Notice

To the Legal Voters of the City of Plainfield.

Public notice is hereby given that in accordance with the resolutions presented to the Common Council of the City of Plainfield, and adopted on the 7th day of March, A. D. 1910, and approved by the Mayor of said city on the 8th day of March, A. D. 1910, and of which the following is a true copy:

Resolution providing for the submission to the legal voters of the City of Plainfield, of the question of the adoption of the provisions of an act entitled, "An Act to enable cities to supply the inhabitants thereof with pure and wholesome water," approved April twenty-first, eighteen hundred and seventy-six, and acts amendatory thereof and supplemental thereto.

Resolved, That the question of the adoption of the provisions of an Act entitled, "An Act to enable cites to supply the inhabitants thereof with pure and wholesome water," approved April twenty-first, eighteen hundred and seventy-six, and acts amendatory thereof and supplemental thereto, be submitted to the legal voters of the City of Plainfield at an election to be held in said city on Tuesday, the 19th day of April, A. D. Nineteen hundred and ten; that the City Clerk of said city be and he hereby is directed to cause public notice of the time, place and purpose of holding the election to be given by advertisements signed by himself and set up at least eight days prior to and within thirty days next preceding the day of election, in at least five of the most public places within said city, and published in two newspapers printed therein, to wit, The Daily Press and The Plainfield Courier-News, for at least six days previous to the day of such election; that the said City Clerk shall provide for each voter voting at such election ballots, upon which ballots shall be printed the following words: "For Against the adoption for this city of the provisions of an act entitled 'An Act to enable cities to supply the inhabitants thereof with pure and wholesome water, approved April twenty-first, eighteen hundred and seventy-six," and acts amendatory thereof and supplemental thereto." If the word "For" be marked off or defaced upon the ballot, it shall be counted as a vote against the adoption for said city of the provisions of said act; if the word "Against" be marked off or defaced upon the ballot, it shall be counted as a vote in favor of the adoption for said city of the provisions of said act; and in case neither the word "For" nor the word "Against" be marked off or defaced upon the ballot, it shall not be counted as a vote either for or against such proposition, nor shall the person depositing in the ballot-box a ballot on which neither the said word "For" nor the said word "Against" is marked off be counted as a voter or as voting in respect of or upon the question or proposition submitted. If voting machines shall be used at such election, all voting by means thereof shall be conducted in the manner specified by the statute in such case made and provided:

It is Further Resolved, That the polls for such election shall be held at the usual places of holding the annual general election in said city, and shall open at six o'clock in the morning, and close at seven o'clock in the evening, and shall be kept open during the whole day of election between the hours aforesaid; provided the Board of Election may adjourn such election from one o'clock until two o'clock in the afternoon, or for such shorter time between those hours as they shall see fit; and such election shall be conducted by the proper election officers of said city for the time then being, and in the manner as may then be prescribed by the Ordinance of said city, if any, regulating elections therein, and such officers shall return to the Common Council of said city, a true and correct statement in writing, under their hands, of the result of said election, the same to be entered at large upon the Minutes of said Common Council.

an election will be held in said city of Plainfield, New Jersey, on Tuesday, the 19th day of April, A. D. 1910, and the polls for such election shall be held at the usual places of holding the annual general election in said city, that is to say:

First Ward, 1st District, No. 138 North Avenue;

First Ward, 2nd District, No. 545 East Third Street;

Second Ward, 1st District, No. 319 Watchung Avenue;

Second Ward, 2nd District, No. 420 Richmond Street;

Second Ward, 3rd District, No. 1103 South Avenue;

Third Ward, 1st District, Charles J. Fisk's Barn on the Southwesterly side of Arlington Avenue between West Seventh and West Eighth Streets.

Third Ward, 2nd District, Neumann's Barn, Easterly corner of Spooner Avenue and Essex Street;

Fourth Ward, 1st District, No. 204 West Second Street;

Fourth Ward, 2nd District, No. 672 South Second Street;

Fourth Ward, 3rd District, No. 921 West Third Street.

and shall open at six o'clock in the morning, and close at seven o'clock in the evening, and shall be kept open during the whole day of election between the hours aforesaid, provided the Board of Election may adjourn such election from one o'clock until two o'clock in the afternoon, or for such shorter time between those hours as they shall see fit, for the purpose of voting for or against the adoption for this city of the provisions of an act entitled "An Act to enable cities to supply the inhabitants thereof with pure and wholesome water," approved April twenty-first, eighteen hundred and seventy-six, and acts amendatory thereof and supplemental thereto.

The Board of Registry and Election will meet in their several districts at the places above named, on Tuesday, the 12th day of April, 1910, from one o'clock in the afternoon to nine o'clock in the evening, for the purpose of revising and correcting the original registers.

By order of the Common Council of the City of Plainfield.

J. T. MacMURRAY,
City Clerk.

Dated Plainfield, N. J., April 4th, 1910.

JOS. F. BURKE
718 Monroe Ave. Tel. 145-R.
Successor to Mrs. John Brown.
General Contractor and Grader
Cesspools and Vaults Cleaned
Satisfaction Guaranteed.
Positively the only odorless Excavator in the City.
Estimates cheerfully given
Leave orders at
J. T. Vail's, North avenue., Phone 204
Postoffice Box 718
For prices address
FRANK BURKE, Manager
825 W. Third St. Tel. 1306-W.

PLAINFIELD WINDOW CLEANING CO.
H. MERSTRICH, Prop.
Stores, Offices, Private Residences, New Buildings, Cleaned, Scrubbed and Oiled. Office, 145 East Front Street. Tel. 864-J.

KODAKS
Complete line of Photo Supplies.
Printing and Developing
At Doane's 115 Park Ave.

JOHN WIRTH
(Successor to Henry Liefke.)
BAKERY AND CONFECTIONERY.
201-203 West Front St. Tel. 726
Orders delivered at short notice.

Ranks in Peerage.

The highest nobility, or peerage, of England consists of five ranks, viz., duke, marquis, earl, viscount and baron. All persons holding these titles are members of the upper house of parliament, where they sit as lords temporal. The archbishops and bishops of the Established church are termed lords spiritual. They are not peers of the realm, but have seats in the upper house.

Pleasure as an End.

The man who chooses pleasure as the object of his life has no real haven, but is like a boat that beats up and down and drifts and drifts to and fro, merely to feel the motion of the waves and the impulse of the wind. When the voyage of life is done he has reached no port; he has accomplished nothing.—Henry Van Dyke.

Chesterfield on Dress.

"When you are once well dressed for the day," wrote Chesterfield, "think no more of it. Always and without any stiffness or fear of discomposing that dress, let all your actions be as easy and natural as if you had no clothes on at all." All gentlemen want to be sufficiently well dressed to be inconspicuous.

Pleasure as an End.

The man who chooses pleasure as the object of his life has no real haven, but is like a boat that beats up and down and drifts and drifts to and fro, merely to feel the motion of the waves and the impulse of the wind. When the voyage of life is done he has reached no port, he has accomplished nothing.—Henry Van Dyke.

Wise Thought.

We need to be careful how we deal with those about us, when every death carries to some small circle of survivors thoughts of so much omitted and so little done—of so many things forgotten and so many more which might have been repaired.—Oliver Twist.

Men and Boys.

The boys do lots of things that the grown people frown at, but inwardly applaud. One is when they clap and stamp for a delayed entertainment to begin. The older people are tired of waiting, but don't dare show it.—Atchison Globe.

Paterson Not So Many.

A Paterson (N. J.) woman was found by surgeons to be harboring a mole which has been ensconced in the region of her chest several months. That's nothing; we know a girl who has had a mole on her back for 18 years!

Regret.

Jones (4 a. m., after walking the floor with the baby since 9:30)—"And to think, Mary, that the month before we were married, I dropped out of the prize Marathon waltz because I was tired."—Cleveland Leader.

Death a Leveler.

Let not the grandeur of any man's station render him proud and wilful; but let him remember, when he is surrounded with a crowd of suppliants, that death shall level him with the meanest of mankind.

Not Satisfied to Be Half.

Young Widow—"You really ought to have a better half." The Bachelor—"Yes, but the trouble is, after a woman has been a man's better half for a few weeks she wants to be the whole thing."

A New Disease.

A little girl one day came in the sitting room with a little sick chicken in her hand and said: "Do something for him quick. I am 'fraid he's got the perrin jercitis (appendicitis)."—From the Delineator.

Few Follow Wisdom's Road.

If we must experience all things for ourselves, we must pass through many very painful experiences. Would we but profit by the experiences of others, we should have the royal road to the palace of wisdom.

This Seems Reasonable.

Skilled agricultural laborers should live in a house that is floored and that has at least one glass window to each room.—F. G. Sharp in Kingston (Jamaica) Gleaner.

Fact and Theory.

You can find a plausible theory in support of any fool notion, but unless there are a few facts back of the notion it is apt to flatten out.—Atchison (Kan.) Globe.

Laughter a Good Medicine.

Always laugh when you can; it is a cheap medicine. Merriment is a philosophy not well understood. It is the sunny side of existence.—Byron.

Conservation in Conversation.

If people only said what they thought, there wouldn't be so much talking.—Farm Journal.

Shrewd Deduction.

Rich Old Man—H'm, my heirs all look very cross to-day. I must be a little better.—Bon Vivant.

Fall Far When They Fall.

A shameless woman is the worst of men.—Young.

Stern Necessity.

Necessity is the last and strongest weapon.—Livy.

APRIL FOURTEENTH.

1861—Fort Sumter taken possession of by Confederates, the Federals marching out with flying colors.

THE DAILY PRESS.

THE WEATHER.

Fair tonight and Friday, warmer; light south winds.
Maximum, 61; minimum, 30.

Established May 10, 1887.

PLAINFIELD, NEW JERSEY, THURSDAY, APRIL 14, 1910.

Two Cents a Copy—$5 a Year

ANNUAL CHURCH MEETING

The First Presbyterians Hear Yearly Reports and Elect Officers.

ELDER BETTMAN RESIGNS.

Had Served for Thirty Years—Various Societies Tell What They Have Done—Dr. Herring Presides.

The election of elders, deacons and trustees, together with reports from all the departments of church work, combined to make the annual meeting of the First Presbyterian church, held last night, a long one. J. M. Bettman, who has been an elder of the church for thirty years resigned, and Charles H. Hummer was chosen to succeed him. This leaves a vacancy as clerk of the session, the position held by Mr. Bettman, and the session will fill that later.

The elders elected were E. M. Cave to succeed himself and Charles M. Hummer to succeed J. M. Bettman for two years. A vote of thanks was given to Mr. Bettman for his long and faithful services. Mr. Hummer was a deacon and he afterward resigned that office. In the election of deacons, A. V. Searing, Sr., and Joseph C. Allen were chosen to succeed themselves and Allen E. Beals was chosen to succeed Charles M. Hummer, the latter for a two year term and the first two for a three-year term.

In the trustee meeting which followed the congregational session three trustees were elected for three years, E. P. Morris and W. J. Hamilton to succeed themselves, and Thomas E. Currin, Jr., to succeed D. K. Young, resigned. A vote of thanks was extended to Mr. Young for his faithful services.

The congregational meeting was held first, Rev. Dr. C. E. Herring being moderator and J. M. Bettman clerk of the session filled his position, assisted by F. D. Dickerson. The reports were then presented in regular order. The one on membership showed that one year ago there were 409 members. Eleven were received on confession and fifteen by letter. There were eight deaths, five were dismissed and forty-seven are on the "reserved list," making the present membership 375.

The financial report of the clerk of the session showed that $1,165.55 was raised and contributed to the various missionary objects, which included the assessments to the general assembly and synodical missions.

Mrs. William Thorn, treasurer, presented the report for the Women's Home Mission Society. The receipts were $187.77 and the disbursements, $185.28, leaving a balance of $2.52. E. M. Cave, treasurer for the Forward Movement, reported receipts of $379.55, $31 less than last year. E. D. George, treasurer for the deacons' fund reported receipts of $296.51, and disbursements of $291.52. A. W. Dunning, treasurer for the Christian Endeavor Society, reported receipts to be $36.67 and disbursements of $23, leaving a balance of $13.67.

The missionary society of the Sunday school reported receipts of $360.08 and disbursements of $263.45, leaving a balance of $96.63. Mrs. J. M. Bettman, treasurer for the Women's Foreign Missionary Society, reported reecipts and disbursements to be $128. The ways and means committee in charge of the Italian Mission, of which Rev. Lewis Bond is superintendent, stated that it had reecived $328.50 and expenses to date were $172.23. There are now fifty-seven members contributing to the work.

Later a lengthy report was received concerning the work at the Italian Mission from Mr. Bond in which it was proposed to pay the missionary in charge, Theodore Borreti, $60 a month, it being understood that he is to devote all his time to the work. The matter was referred to the session.

Mrs. Freeman Shotwell, treasurer of the Pastors' Aid Society, reported receipts of $781.41 and disbursements of $282.85, leaving a balance of $498.56.

Dr. Herring called the attention of the meeting to an apportionment of $50 which the church is expected to contribute toward the First German church of Elizabeth, to help pay off an indebtedness. The matter will be attended to at the proper time.

The Sewing Society reported receipts of $49.80, disbursements of $34.35, leaving a balance of $15.55. The report of the Sunday school showed receipts to be $166.78, disbursements of $147.17, leaving a balance of $9.61. In the music fund the receipts were $59.83 and disbursements of $56.19.

At this stage of the proceedings the elders and deacons were elected.

(Continued on page 5.)

LOCAL FIRE FIGHTERS SAVE OAK TREE BRIDGE

Joel Pennington, Howard Manning, Charles Pierson and Yens Clausen, of Hose Company No. 3, won places in Oak Tree's Hall of Heroes, yesterday by saving the Oak Tree bridge, which spans the Lehigh Valley railroad at that place, from being destroyed by fire. The structure was doubtless set afire by sparks from a locomotive.

The local fire fighting squad was on its way to Perth Amboy in Mr. Pierson's automobile and discovered the blaze as they reached the structure. Leaving the machine the four occupants tried to beat out the flames with clubs but they were unable to make any headway. Finally Mr. Manning solved the situation by running to Pumptown and organizing a bucket brigade. Manning secured three recruits, each carrying two buckets of water. The water was instrumental in outing the flames, and when that was accomplished, the Plainfielders continued on their journey.

PLAINFIELD DENTISTS HEAR DR. FRED T. BUSH

The Plainfield Dental Society enjoyed a banquet at the Homestead last night and afterwards were entertained by Dr. Fred T. Brush, of New York, who gave a talk on "The Business Side of Dentistry." Several interesting reports on work on the public school side of the dental question and the two propositions were thoroughly discussed.

Fifteen dentists sat down to the repast besides the guest of honor and a thoroughly enjoyable time was had. Those present were Drs. W. E. Stelle, Charles Davis, T. W. Monfort, O. B. Woodford, G. T. Woodford, Guy Hillman, Raymond Stevens, D. M. Leonard, Frank French, Frank S. Wells, of this city, and Dr. George Voorhies, of Somerville; Chauncey Egle of Westfield, and Dr. Hogan, of Dunellen. The party broke up at about 11 o'clock.

MRS. B. F. KRAFFERT GOES TO HER REWARD

Following an illness of four years, during which time she was a great sufferer, Mrs. Fannie C. Kraffert, wife of B. F. Kraffert, of 530 Woodland avenue, died this morning at 5:45 o'clock. Her illness was due to a complication of diseases and throughout she was patient, bearing her affliction with Christian fortitude. During the past four years Mrs. Kraffert was removed to several places in the hope that the change of air would be beneficial. The family removed to this city about a year ago.

Mrs. Kraffert was the daughter of Mr. and Mrs. Joseph E. Chase, and was born at Meadville, Pa. She lived the greater part of her life at Titusville, Pa., where most of her relatives reside. She was a communicant of the Episcopal church athe latter place. She is survived by her husband, a daughter, Mrs. George Moody Henne, who was married last January and lives at Marietta, Ohio, and a son, eleven years old, who attends school here.

The funeral service will be held from the late home tomorrow afternoon at 3 o'clock, and will be conducted by Rev. Morgan Ashley, rector of St. Stephen's church. The burial will be at Titusville on Saturday.

WEST END DEMOCRATS TO HOLD DOLLAR DINNER.

The members of the West End Democratic Club at their meeting at 690 South Second street, Tuesday night, planned to hold a dollar dinner at one of the local hotels in the near future. Among those who will be invited to speak are Senator Ged Silzer, Congressmen Eugene F. Kinkhead and James Hammil, of Hudson county. The dinner will be held about the middle of May.

President Edward McCue appointed the following members as a committee to take charge of the details: Patrick J. Reville, Edward Fluck, Frank J. Shattle, John Connelly and Thomas Monsell. The club is in a flourishing condition and new members are constantly being elected, seven new ones being received Tuesday night.

Mistakes in Names.

The hennery destroyed by fire yesterday morning was the property of Siegfried Arens, and not Otto Arens, the former's father, as reported in this paper.

READY TO TAKE CENSUS

The Ten Local Enumerators Will Begin Their Work Tomorrow.

FIFTEEN DAYS ARE ALLOWED.

Questions That Will Be Asked by Uncle Sam's Men Who Will Find Out Country's Population.

"I have personally interviewed everyone of the enumerators in my district and I am satisfied that they now understand perfectly what is expected of them when they start work tomorrow," says Louis V. Hoagland, supervisor of census.

By personally interviewing each enumerator, Supervisor Hoagland has done more than is demanded of him, but he is desirous of having the census taken in his district in such a way that it will reflect credit upon himself and his enumerators.

Mr. Hoagland is having a busy time. The recent sudden changes in weather conditions have caused much sickness, and a couple of his enumerators have been taken ill. It is now necessary to provide for others to take their places, which is a hard task at this late date.

In taking his trips throughout his district Supervisor Hoagland has learned that many people are in ignorance as to just what questions they will be asked, and are curious to know what they are. Besides the location of the home, including the street and number, if any, each person will first be asked to give his or her name, with relationship to the head of the home. Then, under the head of personal description, six questions are asked: Sex, color or race, age at last birthday, whether single, married or divorced; number of years of present marriage and, if the person enumerated be a married woman, the number of children to which she has given birth and the number of these still living.

The next question will be the birthday of the person, the birthday of the father and the birthplace of the mother, including the mother tongue of each. If foreign born, the person must tell the year of immigration to the United States and whether naturalized or alien, also whether able to speak the English language. The trade or profession with the general nature of industry are the next two questions in order, then, whether an employer, employe or working on own account. If the person is an employe, he will be asked whether he was out of work on April 15, 1910, and the number of weeks out of work during the year 1909.

Under the head of "Education," the person's ability to read and write will be noted, in cases of those of 10 years and more, and also if said person has attended school since September 1, 1909. They will be asked whether the home is owned or rented, whether free or mortgaged. Veterans of the Civil War will be noted, as will persons who are either deaf and dumb, or totally blind.

There are ten enumerators for Plainfield and residents are asked to assist them in their work by cheerfully answering all the required questions.

MT. ZION A. M. E. CHURCH WANTS PASTOR DIGGS RETURN

The fourth quarterly meeting of the Mt. Zion A. M. E. church was held at the church, last night, with Presiding Elder J. T. Hammond in charge. The work of the past year was reviewed and everything found to be in a satisfactory and encouraging condition. Omer Thompson was chosen delegate to the New Jersey Conference to be held at Camden next week.

Rev. J. T. Diggs, who is now completing his third year as pastor of the church, was extended a call to return another year and a lengthy petition was signed and will be presented to the conference asking that Mr. Diggs be continued here. His work has been satisfactory and he is held in esteem by both white and colored. A vote of thanks was extended to A. P. White, clerk of the church, for his services. Rev. Edward Maynard, secretary of the stewards, reported the receipts for the year to be $770.98, and A. P. White, secretary of the trustees, reported receipts of $1,029.

Funeral of Charles C. Zimmer.

The funeral of Charles C. Zimmer was held at his late home in East Orange yesterday and the body brought to this city this afternoon for interment in Hillside cemetery. Rev. Warren Giles, pastor of the First Reformed church, officiated at the home, Rev. J. O. McKelvey, pastor of Warren chapel, making the commitment at Hillside.

—Press Want Ads. Pay. Try one.

WATER MASS MEETING AT THEATRE TONIGHT

Charles W. McCutchen will act as chairman at the mass meeting at the theatre tonight when the special election on the water problem to be held on Tuesday will be the topic for discussion. Mr. McCutchen is the largest taxpayer on city property. The speakers will include Edward W. Bemis, deputy water commissioner of New York city, and Creswell McLaughlin, of Cornwell-on-Hudson. An apportunity will be given any one in the audience to express his opinion. Necessarily the informal speeches will be limited to three minutes time.

The officers of all the local civic organizations and the ministers as well as the officials of the city and borough will occupy seats on the stage. The meeting will be held under the auspices of the Plainfield Protective Association. The public is cordially invited.

CONGREGATIONAL CHURCH HOLD ANNUAL MEETING

The annual meetings of the Congregational church and the Congregational Society were held in the church last night preceded by a dinner arranged by the Women's Association to which a large number of the members did justice. The work of the church, its pastor and the Sunday school were all discussed and reports from the various activities of the church received. The treasurer's report was received with prolonged applause because, as J. A. Morse, president of the Board of Trustees said, for the first time in twenty years the balance was on the right side of the ledger and would have been larger had all the pledges been paid in full.

Rev. Mr. Goodrich read the report of the church's industries for the year just past and it was full of encouragement. The inauguration of the Men's Club and the activity of the Women's Association were a source of extreme gratification to the pastor. The women have raised over $500 for the church building fund besides attending to the needs of the various missionary and charitable contributions. The Men's Club has also done a great deal toward paying some of the expenses of the church and its influence among the male members of the church is wide and bringing the best results.

The total membership of the church has increased to 302 and the total benevolence during the past year amounted to $3,729.32. Altogether it was considered by the pastor to have been the best year in the history of the church. The standard of being satisfied with only the best in their efforts has been literally kept and the results have been eminently satisfactory.

Thomas West, of Norwood avenue, a new member of the church, was elected to fill the vacancy in the church clerkship and for the society and was formally accepted last night. The Sunday school brought out the most discussion of the evening, but it was all of a kind which looked to the interest of this flourishing department of the work. J. M. Whiton, the superintendent, read the report of its activities and declared that the school was never in a more flourishing condition. Its percentage of attendance as compared with other Sunday schools in the city showed that this school leads all the others by a wide margin. The Wednesday evening after the second Sunday in each quarter of the church year was set apart for the transaction of business. The following elections took place: Deacons, Alonzo Weseman and James McClymont. Trustees, Dr. A. C. Hubbard, C. A. Rice, J. A. Morse and Philip Suffern. James McClymont was elected auditor.

Messrs. Weseman and McClymont were elected to serve two years. Members of the official board elected were R. M. Hooker, E. L. Suffern, Sidney Dunning. The budget for the coming year shows an anticipated expenditure of $3,500.

EDWARD DOOLEY FINED FOR PROVOKING FIGHT.

Edward Dooley and Edward Carroll, the two men who were implicated in a fight on Monday morning in the rear of a saloon on Somerset street, were arraigned this morning before City Judge William N. Runyon. Sufficient evidence was produced to show that Dooley was the aggressor and had provoked the fight. He was fined $10 with the alternative of spending twepty days in the county jail and sentence in Carroll's case was suspended. J. Henry Crane appeared for Carroll.

Miss Anna Merlin, of Brooklyn, has returned home after a visit with relatives here.

CHURCH RAISED $41,385

Annual Meeting of Crescent Avenue Church and Its Chapels.

SOME SPLENDID REPORTS.

Total Membership 1,830; Sunday-School Enrollment 1,727; Elders and Deacons Are Chosen.

That the Crescent Avenue church and its chapels are a big factor in the local religious field was made apparent in the reports presented at the annual congregational meeting last night. The reports showed that a total of $41,385.92 had been expended for benevolent and congregational purposes during the year.

The meeting was largely attended by members of the home church and Hope, Warren and Bethel chapels. The session was presided over by the Rev. Dr. John Sheridan Zelie. Dr. Ellis W. Hedges was celrk. The latter presented the reports of the home church; Rev. L. R. Howard and Superintendent George H. Condict responded for Hope chapel; A. J. Gavett and Rev. T. D. Tildon for Bethel chapel, and Rev. Joseph O. McKelvey and Joseph W. Gavett, for Warren chapel.

Dr. Hedges reports recorded the following disbursements made by the Crescent Avenue church: Foreign missions, $5,676.30; home missions, $4,025.62; Synodical home missions, $575; support of chapels, $5,974.06; American Bible Society, $17.25; publication and Sunday school work, $101.65; deacons' fund, $952.28; Freedman, 1$14; ministerial relief, $1,019; general assembly, $220.88; temperance, $155; aid for colleges, $195.15; church erection, $121.88; education, $157.62; local charities, $598.23; miscellaneous, $783.06, church renovations, $5,363.27; congregational expenses, $15,336.09; total, $41,385.92.

The total church membership of the home congregation and Hope, Warren and Bethel chapels is 1,830, divided as follows: Crescent avenue, 1,076; Hope chapel, 424; Warren chapel, 250; Bethel chapel, 80.

Sunday school enrollment totals 1,727 members as followws: Hope chapel, 619; Warren chapel, 425; Crescent Avenue, 379; Bethel cnapel, 304.

The most important item of business transacted was the adoption of a resolution increasing the board of deacons from five to six members. H. Otis Newman and John Doull Miller were re-elected and T. F. Budlong was chosen as the new member of the board.

In the selection of elders A. J. Gavett, John Leal and E. E. Parvin were re-elected.

Three trustees were also chosen, William A. Garrigues and Townsend Rushmore being re-elected and Harry W. Munger to succeed Charles F. Abbott, resigned.

PUBLIC SCHOOL TEACHERS TO HAVE A MERRY EVENING.

Under the auspices of the teachers of the Plainfield Public Schools, an entertainment will be given at the High School auditorium on Saturday night. The teachers have invited a number of friends to enjoy the affair. The first part of the evening will be taken up with a one-act play entitled "Ici on Parle Francais," to be presented by Miss Ball, Miss Reynolds, Miss Eason, Miss Beckwith, Charles L. Lewis, S. B. Howe, Jr., and Lindsey Best.

The rest of the evening will be devoted to dancing. Refreshments will be served. This is an annual affair with the teachers and has always proved a great success, especially from a social point of view, as it affords an opportunity for the teaching corps to become better acquainted.

Lecture on the American Boy.

Dr. L. C. Randolph, of Alfred, N. Y., will give an illustrated lecture at the Seventh-Day Baptist church Saturday night on the interesting topic, "That Delightful Fellow, the American Boy." Dr. Randolph is a speaker of exceptional ability and his lecture as well as a series of fine views cannot fail to attract a large audience.

Shade Tree Commission to Meet.

The Shade Tree Commission will meet at 7:30 o'clock this evening in the office of Mayor Fisk, when an opportunity will be given persons residing on West Eighth street and Grant avenue to confer with the commissioners regarding the planting of trees and other changes pertaining to the work of the commission.

Young Paid Two Dollars.

LeGrand B. Young, arrested for drunkenness by Marshall Culver, in the borough last night, was fined $2 this morning by Recorder Dolliver.

MISS SARAH E. CRATE NOW MRS. F. M. WHITLEY JR.

Miss Sarah E. Crate, daughter of Mr. and Mrs. Melvin A. Crate, of 230 Watchung avenue, and Francis M. Whitely, Jr., son of Mr. and Mrs. Francis M. Whitely, of 35 Steiner place, the borough, were married at 2 o'clock this afternoon at the home of the bride's parents. Rev. Joseph O. McKelvey, pastor of Warren chapel, performed the ceremony in the presence of the members of the two families and a few intimate friends.

The bride was gowned in white silk, and carried a bouquet of bride roses. She was attended by Miss Anna Whitely, a niece of the groom, and the best man was Chester A. Galloway, of this city. Following the ceremony and congratulations, luncheon was served. Later in the afternoon the couple left for Belmar, where they will remain for ten days. Upon their return they will live with the bride's parents for the present. The groom is employed by Woolworth & Co., of this city. The bride received a large collection of gifts from relatives and friends.

COL. MORRIS B. BELKNAP DIES AT LOUISVILLE, KY.

Colonel Morris B. Belknap, son-in-law of John B. Dumont, of Stelle avenue, died at his home in Louisville, Ky., yesterday, following a long illness. The funeral will be held from the late home in Louisville tomorrow. Col. Belknap was the treasurer of the Belknap Manufacturing Company, of Louisville, the second largest of its kind in the United States. He served with the United States forces in the Spanish-American War, where he received the title of colonel.

Col. Belknap married Miss Marion Dumont, the only daughter of John B. Dumont, who is well known here. Since her marriage several years ago, she as well as her husband have visited here many times. Beside a wife, Col. Belknap leaves four children by his first marriage.

HIDDEN IN EXPRESS CAR; CAPTURED BY THE POLICE

Found hiding in an express car on the 9:46 train last night, Clyde Ochs, and William F. Gibbons, both of Pottsville, Pa., were arrested by request of the railroad officials and this morning Conductor H. C. Conrad appeared against the two youths. Judge Runyon discharged them both as the charge of trespassing was not sustained.

Ochs is a stereotyper and had been to New York in search of work and had been unsuccessful. Gibbons is a regular messenger in the employ of the U. S. Express Co. and has a run between Harrisburg and Philadelphia. He was in New York on a pleasure trip. Both, at the invitation of a messenger named Yates hid themselves in the express car of the 9 o'clock train from Jersey City last night and were apprehended at the North Avenue station after the search instituted by Conductor Conrad had disclosed their hiding place in the car.

Gibbons knows now that he is out of a job for trying to break the railroad company's rules. Ochs is not so badly off as he was not in the employ of the company and has some good recommendations from former employers and will undoubtedly obtain work at his trade. Both young men bear all the marks of respectability and they were fortunate in enlisting the sympathy of J. Henry Crane who was present when the case came up in court. It was mainly through the efforts of Mr. Crane that they both got off.

Organist and Singer Resign.

R. Laslett Smith has resigned as organist of the Crescent Avenue Presbyterian church, to take effect May 1, and Alexander Russell, of New York city, well known as a concert pianist, has been engaged to succeed him. B. B. Pettigrew, baritone soloist of the quartet, has also resigned to take a similar position in Orange. His successor has not been chosen.

Warrenville Sociable.

The Ladies' Aid Society of the Methodist church of Springdale will conduct a "Grab Bag Social" at the home of Mr. and Mrs. Howard Toms at Warrenville Thursday night, April 28.

—Neuman Brothers are offering every day a large and choice assortment of vegetables, including everything that one could possibly wish for in this line. They are selected with great care and the display is a fine one.

DINE AND TALK WATER

Officers of the Board of Trade, Civic Society and Merchants Association at Feast.

NEWCORN THE CHIEF SPEAKER.

District Court Judge Tells "M. O." Advocates Why He Is Opposed to Public Ownership of Water Plant.

The executive committees of the Board of Trade and Plainfield Merchants' Association gave a complimentary dinner at the Waldorf Hotel, last night, the thirty-five guests being confined chiefly to the members of these organizations. After enjoying an excellent dinner prepared by Henry Windham, there was a lively discussion of the water question.

Judge William Newcorn was the only one present who opposed the municipal ownership idea and he talked for nearly an hour in presenting some good arguments against the advisability of such a move. He dwelt on the big expense which would certainly fall on the taxpayers in the event of the city purchasing and operating a water plant, especially if at some future time the present supply should fail and it would become necessary to establish another plant.

Among those who spoke in favor of the proposition were William Jeffery, F. A. Duttenhofer, A. E. Force, George M. Christian and Charles Schwed, the last named a member of the Somerville Common Council, which is now considering a similar proposition. Mr. Schwed said that while the first expense seems heavy, the ultimate benefits to be derived would more than compensate the taxpayers. After the speeches a straw ballot was taken and there were eighteen votes in favor of municipal ownership and one against, the others present being non-residents they did not vote.

William Jeffery, president of the Board of Trade, was the toastmaster and he made a speech in favor of municipal water works and an effective argument against the objections offered by Judge Newcorn. The guests included A. E. Force, A. S. Herr, Charles Schwed, E. M. Laing, A. D. Edgar, Henry Leifke, J. Fred MacDonald, J. V. E. Vanderhoef, George M. Christian, Isaac Schwed, Herman Schwed, James R. Blair, Theodore J. Shirley, John S. Johnson, Jacob A. Fass, F. A. Duttenhofer, Judge William Newcorn, William Jeffery, F. M. Ward, Charles R. Goldsmith, William Schloss, C. W. Fogarty, A. S. Olmstead, Hyman Adelberg, H. P. Greenwood and L. L. Baker.

PEANUT VENDERS QUIT IN BOROUGH TODAY.

No more, after today, will the steaming carts of peanut venders be seen or heard on borough thoroughfares. At midnight the licenses of the half dozen or more street merchants will expire and they will not be renewed. Mayor Smalley has decided on this action owing to numerous complaints of citizens who averred that the charcoal smoke issuing from the carts was a menace to pedestrians. Chief Weiss announced today that the licenses would not be renewed.

The City Market.

The big city market, which has been promoted by Ira L. LaRue, at Plainfield, was last week formally opened. It is estimated that more than twelve thousand visited the market. Music and decorations were most elaborate. The Market Company, of which our old friend LaRue is president, proposes to establish a chain of markets, similar to the Plainfield one, through New Jersey. —Hunterdon County Democrat.

Reception to Pastor and Wife.

The members of Grace M. E. church will give a reception this evening to Rev. and Mrs. Ora J. Shoop, upon their return from conference. Rev. Dr. C. M. Anderson, of the First M. E. church, and Rev. C. S. Kemble, of the Monroe Avenue M. E. church, will be present and have a part in the program.

Special Meeting of the Army.

There will be a special meeting at the Salvation Army this evening at 8 o'clock, conducted by Adjutant and Mrs. Jackson and family of the Industrial department. There will be special music and singing with a gospel address. The public is invited.

Missionary and Aid to Meet.

The Missionary and Aid Society of Warren chapel will meet at 3 o'clock tomorrow afternoon and Mrs. J. O. McKelvey urges that all the mothers of the chapel and neighborhood attend as she has an important message for them.

A. E. Force & Co

"THE WHITE STORE"

THE STORE THAT SAVES YOU MONEY.

WE GIVE "S.&H." GREEN TRADING STAMPS

Premium Parlor on 3rd Floor.

New Wash Goods

We carry perhaps twice the stock of any merchant in this section, consisting of the very best line of staple and fancy wash goods. Every good thing that the market brings forth is here, as soon as it makes its appearance if it is good. Prices run from

10c to 59c Yard

Domestics and Linens

This department needs but slight mention here, as it is universally known that we stand unrivalled as distributors of everything that is good, staple and dependable. Muslins, Sheetings, Toweling and Table Linen are here at prices that are guaranteed always the best at the lowest price.

White Goods

This will be another white goods season, and we are fully prepared for it. We take a special pride in our stock of white goods, having in stock at the present time every good make at popular prices.

Embroideries and Laces

Such a vast variety of new patterns from Irish, German, French and American factories it would be hard to find. Let us show them to you.

VAST STOCKS of SPRING MERCHANDISE

are being displayed in every department of this great distributing emporium, making it possible through our vast buying facilities to sell cheaper than the ordinary merchant who must of necessity buy through the jobber, while we buy direct from the manufacturer.

RUGS, DRAPERIES and FLOOR COVERINGS

Every day that goes by sees a big increase in this department. The stock at the present time is the largest we've ever carried. Well known staple lines of Rugs at low prices has been instrumental in bringing this department to its present high standard. We carry only the best makes, in all the best sizes.

Floor Coverings—Linoleums for spring in every good design and every good make in both widths at lowest prices.

Window Shades—Our stock of made up shades comprise the best colors, in the different sizes, the prices range from **25c** up. We also make shades to your order in any desired width and guarantee you absolute satisfaction.

LADIES' PONGEE COATS

We carry the nobbiest line of these popular Coats, both in pongee and cloth of gold, neatly trimmed collar and cuffs; others with Persian embroidered collars and a little gilt cord, **$12.00** up.

SILK DRESSES

In black, plain and changeable colors, lace yoke and pleated skirts. They are certainly beautiful and not expensive, **$12.00** to **$17.50**.

BASEMENT DEPARTMENT

Perhaps you are not aware that this basement section of ours contains as much stock as an ordinary store, but such is a fact, and such a vast collection of everything that is needed for household use. **Spring supplies, such as Rakes, Hoes, Shovels, Forks,** garden tools of quality and at lower prices than you can find elsewhere.

Step Ladders, Garbage Cans, Market Baskets, Mrs. Potts Sad Irons, Gas Plates, two and three burners, Jap-a-Lac in all colors, Clothes Baskets, Yacht Mops, Tea Kettles, nickled copper, Copper Bottom Boilers, Toilet Sets, Liquid Veneer, Bath Room Fixtures, Alarm Clocks, Wax Paper, Shelf Paper, etc., etc.

Screen Wire Netting, 15 to 42 inches, from **9c** to **21c** yard.

LADIES' FINE NECKWEAR

We are headquarters for everything new and novel in fine Neckwear. Such a magnificent collection it would be hard to beat. If it's new in neckwear you will find it at the "White Store," no matter what you may want in this line you can get it here, from the cheapest to the very finest.

LADIES' HOSIERY

Our new Spring line of Ladies', Misses' and Boys' Hosiery has just arrived. No better possible assortment can be shown anywhere, and such a variety of styles. We carry the best brands and makes for women, girls and boys, making this department at all times a very busy one.

Our Millinery Showing

Stands at the top. We have never been so busy in this popular department. So you must think there is a reason for it. Our styles are so different from the ordinary showing; they are not commonplace; in fact our milliners make it a study to see that our patrons are supplied with millinery that is in keeping with their individual wants, and then our prices are so very moderate we can supply you with a costly or medium priced hat to suit every pocketbook.

Children's Dresses

This year we have brought together the most perfect line of Children's Dresses to be found anywhere. This line embraces the ordinary ginghams and chambray materials to the elaborate white lawns, handsomely trimmed with lace and embroidery. Prices from

1.19 to 5.98

Corset Dept.

We carry every good make that the American market represents, in fact our corset business has so grown that we've had to give the department double the room it formerly occupied. Prices run from

50c to 7.50

And we make a specialty of corset fitting. Try us next time.

Classified Advertisements

Miscellaneous.

THE EXCHANGE, No. 325 West Front street. Tel. 901-R. Largest display in furniture, rugs, bedding and general household goods in the city. Cash or liberal credit. An honest man's promise to pay—that 's all we ask. 1 5 tf

THERE is a reason why Mme Wilma has met with such success in so short a time in millinery. Success is due to the fact—up-to-date in style, moderate prices and cheerful attention. Mme. Wilma, 122 Watchung avenue. 3 21 1m

PHOTOGRAPHS taken in the home; portrait work of children a specialty. N. S. Wardner, 610 Division St. 'Phone 100-W. 3 18 1m

H. H. BUTLER, D. V. S.—Pet animals a specialty. OFFICE AT GORMLEY'S Riding School, Kensington avenue, near Putnam. Telephone 194 (cut out for reference). 1 8 tf

STORE your furniture with the Plainfield Storage Company; reasonable rates. Orders left for moving vans. Nagle's, Front and Grove Sts. 1 7 tf

WALL PAPER—Call and see our new stock of pretty patterns; low prices. Paints, Jap-a-lac. A good varnish for general use, bring your own can, $1.40 gallon. T. H. Weller, 64 Somerset street. 3 29 1m

BEFORE selling your furniture see Latourette, 326 West Front St. tf

MASON contractor, repairing done promptly; charges reasonable. Wm. Bourgeois, 81 Laramie road. 3 29 1m

AUTOMOBILE INSURANCE. RELIABLE COMPANIES. J. T. VAIL, 177 NORTH AVENUE. 3 28 tf

COME in and let us demonstrate the "Firestone" demountable rim (no more tire trouble). Plainfield Auto Tire Co., 407 Watchung avenue. 'Phone 316-W. 1 11 tf

TURN in your old auto tires for new ones at the Plainfield Auto Tire Co., 407 Watchung avenue. 8 21 tf

BABIES crochet sacques for sale all prices; also ladies' knitted sweaters made to order. Mrs. Mayer, 54 Pearl St., North Plainfield. tf

P. H. LATOURETTE, auctioneer sales promptly attended to; satisfaction guaranteed. 326 West Front street. 3 10 tf

WILL do papering for $4 and $4.50 per room; will furnish paper selected at my store; also painting and decorating; satisfaction guaranteed. 107 Watchung avenue, J. Nathanson. 1 6 tf

THOSE interested in building should send for catalogue of books on suburban and country houses. The Wm. T. Comstock Co., 23 Warren street, New York. 3 15 tf

For Rent.

TO LET—May 1, apartment in the "Bristol." Inquire L. L. Manning's Marble Works. 3 26 tf

FOR RENT—From April 1, house 8 rooms and barn; all improvements; excellent location. J. V. E. Vanderhoef, care Woodhull & Martin. 1 22 tf

TO LET—Two new six-room houses, $16.50 per month; part improvements; one flat with improvements, $20 per month; 1 store, $10 a month; good location. Apply 664 South avenue. 4 11 tf

THE finest apartment in town to let; double floors, hot water heat and all decorated; 6 rooms and bath. Emerson and Second street. 4 13 tf

8-ROOM house to let, 124 Elmwood place; $25 month. Charles H. Hand, agent. 4 13 3

FOR RENT—May 1, 5-room flat; fine location; 411 West Fifth street. Inquire up-stairs in premises. 4 13 4

ROOMS to let; central; $10. La Rue, 152 North avenue. 3 22 tf

FOR RENT—Beautiful modern house, contains twelve rooms and two baths, 937 West Seventh street; hard-wood finish, palm room, attractive fixtures, beam ceilings, steam heat, stable or garage and garden; rent $1,000 per annum. Apply Elston M. French, 171 North avenue. 4 11 tf

TO LET—6-room house. 146 Duer St. 4 11 6

TO LET—984 Hillside avenue, with large lot and good improvements. Apply to Theodore Gray, 678 West Front street. 4 4 tf

HOUSE, store and barn to let, together or separate, 202 Manson place; house 1424 Williver street; 7-room apartment, 216 Pond place; 4 rooms, 244 East Fourth street. J. Sachar, 731 West Third street. 4 5 tf

TO RENT—I will rent to a responsible party, in a desirable residential section, my twelve-room house for a first-class boarding house; large rooms, with closets suitable; large parlor and dining room, with high ceilings; newly painted and decorated; butler's pantry; private stairs out of kitchen to servants' room; large hall, with grate and mantel; laundry and store room in a large concrete cellar; furnace heat; must be seen to be appreciated; reasonable rent; two blocks from post-office, trolley cars and shopping district; five minutes walk to R. R. station. Address Owner O. K., care Daily Press. 3 9 tf

Classified Advertisements

For Sale.

FOR SALE—Soil, first quality. Chris Lubeck, 213 Duer street. 'Phone 824-W. 3 26 tf

FOR SALE—Owner leaving town, elegant new decorated house, steam heat, double finish floors, open fireplace, ceiling beams panelled dining room, basement, barn; fine place for chickens. Address Bargain, care Press. 3 18 tf

FOR SALE—At a bargain, a high four wheeled Amesbury cart, in perfect condition. Call 761 Kensington avenue. 3 12 tf

FOR SALE—House and lot, 140 East Ninth street; house and lot, 504 Belvidere avenue; house and lot, 1022 South avenue; house and lot, 726-728 East Seventh street, house and lot and barn, 3222 Lyman place; house and lot and barn, 421 East Fifth street; house and lot, 215 East Fourth street. These properties will be sold subject to leases. For full particulars address or call on Charles H. Hand. 4 8 10

FOR SALE—Desirable lot on West Sixth street near Clinton avenue, 200x156; $9.00 a front foot; will leave liberal mortgage. Apply E. M. French, 171 North Ave. 4 9 1m 3d

FOR SALE—Guaranteed real estate mortgage, $70,000, 3 years, at 6 per cent.; no brokers. Address Investment, care Press. 4 8 6

FOR SALE—160-acre farm in Hunterdon county; fertile soil, all tillable; price $8,500. Would trade for Plainfield property. Photograph at office of Ira L. La Rue, 152 North avenue. 3 29 tf

FOR SALE—House, ten rooms and bath; all improvements; eight minutes from railroad station; lot 100x150; also barn; asking price, $7,000, subject to offer. Address Administrator, care Press. 4 12 6

BELL Motor for sale, cheap; 15 horse power; used only 4 months. Alex Kane 312 Filmore avenue. 3 16 tf

FOR SALE—Stanhope in fine condition. Apply 996 Central avenue. 3 19 tf

FOR SALE—Lots on Union street, near Arlington avenue; also lots on West Seventh street; convenient to trolley. J. T. Vail. 9 27 tf

FOR SALE—Almost new washing machine; cost $8; will sell for $5. 48 Craig place. 4 13 tf

FOR SALE—Bargain, four fine building lots, each 50x200, on West Eighth street, near Grant avenue; price $1,250 each. Address Martin, 825 West Seventh street. 4 12 6 eod

FOR SALE—Extra fine plot, 125x338, on West Seventh street, near Grant avenue; plenty of large shade trees; an ideal spot for a fine residence; price $6,500. Address Martin, 825 West Seventh St. 4 12 6 eod

OLD papers for sale; put up in packages of 100 copies for 10c. Apply at this office. tf

GRAND piano and handsome oak sideboard for sale, cheap. Call 1203 Putnam avenue. 4 5 12

PIANO—Must sell immediately mahogany upright; almost new; guaranteed; sacrifice $95; quick cash. No. 7 New Madison apartment. 4 12 3

FIRST-CLASS Jersey cow with calf for sale. Dunellen Brick Yard. Call mornings. 4 12 3

FOR SALE—Cheap, 10 H. P. Reo runabout, with jump seat, all of 1909 improvements, including storage and dry batteries, odometer, chains, Rushmore searchlight, four new tires and other extras; guaranteed in perfect condition. If interested write for cash price to Reo, Lock Box 516, Flemington, N. J. 4 12 3

FOR SALE—Leland avenue, four new 6, 7 and 8-room houses; attractive; well built; all improvements; large lots; up-to-date; at bargain prices; part cash. Apply personally to the owner, Enoch Berry, 283 Leland avenue. 4 12 6

FOR SALE—Handsome carriage horse, rich bay, long black tail, high head, young, healthy, perfectly sound, very free driver, sixteen hands; over eleven hundred. Call any evening or Saturday afternoon, 675 West Seventh street. 4 11 6

FOR SALE—At the Plainfield Glove Store, 58 Somerset street, a fine real kid glove embroidered, in tans, black or white. H. Texier. 1 3 tf

Chickens and Eggs.

EGGS from big vigorous farm raised Barred Rocks for heavy egg production. They also produce prize winners. Call and see them. Charles Meyer, Scotch Plains. 3 16 1m

EGGS for hatching; single comb White Leghorn, Barred Rock, White Rock, Buff Orpington and Pekin duck. Netherwood Farm, Mountain avenue. Telephone 451-J. 4 8 6

FOR SALE—Welles strain Barred Rocks and Cook strain Black Orpington eggs, $1.50 per dozen; White Leghorn, $1.00; stock for sale. E. F. Vail, 1041 Dunellen avenue, near Compton. 4 6 tf

Other Classified Ads on Page 5.

AMONG OUR NEIGHBORS

THE DAILY PRESS may be obtained from the following Newsdealers and Agents. 10c a week.

CITY.

Union News Co. ..... R. R. Station
J. C. Field, Jr. ..... 411 Park Ave.
E. A. Laing ..... 149 W. Front St.
A. D. Mallison .. Fourth and Liberty Sts.
Trolley Waiting Room ... Watchung Ave.
M. Estik ..... 111 Park Ave.
Debele & Stabl ..... 113 Somerset St.
W. H. Olmstead ..... 331 Watchung Ave.
T. A. Garthwaite ... Cor. 4th & Watchung
W. R. Way ..... 657 West Fourth St.
J. Mottley .. Cor. E. 3d & Richmond Sts.

SUBURBAN.

Dunellen ..... B. Siriski
New Market ..... R. Burdick
Bound Brook ..... Union News Co.
Bound Brook ..... L. M. Davis
Somerville ..... Jacob Genert
Westfield .... C. F. Wittke, A. E. Snyder
Westfield ..... L. Glasser
Scotch Plains ..... Charles Elliott
South Plainfield ..... Victor Attlee
Fanwood ..... Charles Elliott
Netherwood ..... W. H. Olmstead

DUNELLEN AND VICINITY.

Members of the two councils Jr. O. U. A. M., will probably unite in the proposed observance of July 4 at New Market, when a set of field and aquatic sports will be one of the features of the day. It is the idea to invite members of the order from neighboring towns to enter their athletes in the Junior O. U. A. M., while non-members will be eligible for the local events.

Chairman Churchill, of the street committee, had had a gang of men busy for a week getting the streets in condition and the improvement is noticeable. Some citizens are agitating for a system to keep the dust down and at the next Council meeting there is a probability of a discussion on street sprinkling of purchasing oil to lay the dust.

At a special service in one of the Bound Brook churches on Sunday night Miss Sarah Cole will be one of the soloists.

Former Mayor William Wyckoff has recovered from his attack of the grip and is back on his "run" again.

Borough Clerk Abner Coriell, Jr., is planning a two weeks hunting trip to Virginia and North Carolina.

Mr. and Mrs. William Perry have returned from a visit at Manunka Chunk.

The Choral Society will meet in Whittier School tonight.

PLAINS AND FANWOOD.

George Baldwin, who has been working for several months in Brooklyn, has been visiting friends in town. George will no doubt be found in the lineup of the local ball team this season, when the game starts.

Fireside Council, R. A., of Westfield, holds its annual indoor athletic meet at its regular meeting tonight. All the local members are urged to attend the meeting.

The condition of Freeholder John Robison, who has been seriously ill for a week, remains about the same, no improvement being noted.

Mrs. Elizabeth Sykes and family, who have been spending the winter in Plainfield, have returned to their home on Front street.

Mr. and Mrs. Robert Walpole, of Front street, have returned from a visit with friends in New York State.

Miss Hart, of the corps of teachers of the public school, spent yesterday visiting schools in Plainfield.

LeRoy Day has taken a position with T. A. Garthwaite, of Watchung avenue, Plainfield.

Henry Demarest has been detained at home for several days on account of illness.

SOUTH PLAINFIELD.

The South Plainfield Field Club will play the New Market F. C. at New Market next Saturday. This will be the first regular game for both teams. The local F. C. will clash with St. Mary's on the day after.

The motorcycle meet to be held on the Plainfield Driving Park here is attracting a lot of attention in the village. Joseph Gunn, of the Newark Evening News sporting staff, is promoting the affair.

All members are requested to be present at the meeting of the Middlesex Volunteer Fire Company tomorrow. Several important business matters will be transacted.

Frank Sharrot, of this place, has moved into the house recently vacated by Edward Stranzenbach.

Samuel Johnson, Jr., of Park avenue, has moved to Bound Brook.

SOMERVILLE.

The printed reports of the year's work has just been distributed to the members of the First Reformed church. They contain the following: Families in the congregation, 200; members received on confession, 12; certificate, 12; total, 24. Dismissed, 14; died, 8; funerals, 20; marriages, 3; Sunday school enrollment, 409. Receipts and expenditures for the year were as follows: Church maintenance, $6,977.22; balance on hand, $1,259.59; for the organ fund, $5,968.74; balance on organ, $817.57; Sunday school, $569.08; balance $59.14; King's Daughters, $152.68, balance, $23.83; Mite Society, $503.88; balance, $23.44.

The Raritan Ministerial Association will meet in the chapel of the First Reformed church on Monday, April 18. The reader will be Rev. J. A. Thomson, of Middlebush, and his subject will be "Is the Local Option Policy, as Applied to the Liquor Traffic, Right in Principle?"

Mr. and Mrs. Isaac Weill and children, of New York, have been guests this week of Mr. and Mrs. Solomon Weill, on West Cliff street.

Mrs. D. R. Woodruff and daughter, of East Orange, have returned after spending several days with Mr. and Mrs. William D. Demond.

Mr. and Mrs. J. E. Brokaw, of Philadelphia, have been visiting Mr. and Mrs. H. J. Brokaw on Ross street this week.

There will be a sociable by the Ladies' Aid Society of the Baptist church this evening in the chapel of the church.

Mrs. Rittenhouse, of Roshemount, is a guest of her sister, Mrs. Henry A. Green, on North Bridge street.

Christopher A. Speer has returned to his home in Somerville after spending the winter in Florida.

—Press Want Ads. Pay. Try one.

We Are Prepared

to furnish your Dining-room, Living Room, Library or Den in the correctly designed Early English Period **Furniture.** The straight lines and substantial proportions of this class of **Furniture** make it especially desirable for the **Modern Home.** We will be glad to show you.

WE ARE SHOWING

a variety of Summer Cottage and Porch Furniture in our basement.

The prices are always right.

Powlison & Jones

149-151 EAST FRONT ST., PLAINFIELD, N. J.

Classified Advertisements

Rooms and Board.

GOOD accommodations; low rates Boyce's Hotel, 97 Somerset St. tf

FOR RENT—Furnished rooms. 7 Grove street. 3 23 1m

TO LET—Large front room, with board. Mrs. Williams, 137 Crescent avenue. 4 1 1m

PRIVATE family will accommodate one or two refined ladies with large sunny front room and excellent board. Address Select Location, care Daily Press. 4 13 3

DOUBLE room to rent with board. Miss Vreeland, 822 Second Pl. 4 11 tf

NICE furnished room to let; private family; near trolley. Address R. M., care Daily Press. 4 12 3

TWO large adjoining rooms to let and superior board. The Plainfield, 515 Park avenue. 3 29 tf

THE WALDORF, 132-134 Crescent avenue; rooms en suite with bath; also double and single rooms; table board; service first-class. 12 2 tf

FURNISHED rooms, light and airy, in nice neighborhood, near centre of town 225 East Fifth St. tf

Money to Loan.

MONEY TO LOAN on bond and mortgage. Mulford, opposite depot 12 26 tf

MONEY to loan on bond and mortgage. Charles L. Moffett, attorney, Woodhull & Martin building. 6 9 tf

MONEY to loan on first mortgage. Louis A. Clement, lawyer, Babcock building. 4 11 6

MONEY to loan on bond and mortgage. J. T. Vail. 4 9 tf

MORTGAGES placed on good security. Francis J. Blatz, First National Bank Building 8 21 tf

$25,000 TO LOAN at 5 per cent. in sums to suit, on good mortgages. Elston M. French, 171 North avenue 9 19 tf

Real Estate Agents.

THOSE desiring to own a farm should consult one who has been selling farms for years, and he is yours truly, William Henry Rogers 136 Park avenue, Plainfield. Telephone 44. tf

REAL ESTATE for sale, rent and exchange. Insurance in strong companies at lowest rates, money loaned on real estate. Thickstun & Emmons. 197 North avenue. tf

Employment Agencies.

CENTRAL Employment Registry, 430 Watchung avenue. 'Phone 1347-L. Reliable help, men and women, nurses, seamstresses, general housework, coachmen, gardeners, etc. Emergency help by day or week. 3 16 1m

MURRAY Employment Registry, 226 East Front street, for reliable help and good situations always on hand; very reasonable charges; near Y. W. C. A. 'Phone 666. 3 26 tf

ESTATE OF Emma Compton, deceased. Pursuant to the order of George T. Parrot, Surrogate of the County of Union, made on the application of the undersigned, executors of said deceased, notice is hereby given to the creditors of said deceased to exhibit to the subscribers under oath or affirmation their claims or demands against the estate of said deceased within nine months from the thirteenth day of April, 1910, or they will be forever barred from prosecuting or recovering the same against the subscribers.

MARY D. COMPTON,
ALFRED H. COMPTON,
Executors.

CODINGTON & SWACKHAMER,
Proctors.

4 14 9 th Fees $11.10

WEEK-END SPECIALS

For Friday and Saturday

When you can buy goods—good goods—for little prices at which they are marked at this week-end sale, it is merely a question of taking advantage of the opportunity to save while the opportunity is at hand.

Children's White Lawn Dresses, ages 6 to 14, a broken lot of 3 or 4 styles, about 25 dresses in all; regular value $1.49 to $1.69, at..... .98

Women's fine quality Jap Silk Waists, two styles, white and black; both were made to retail at $3.98, on sale at..... $2.98

Children's Blue Chambray Rompers, piped in red; ages 2, 3 and 4; 39c value, at ..... .25

THE SUIT SALE.

Bigger bargains than you would expect even at the end of the season.

Lot No. 1—Suits that are worth $10.00 to $12.50, made of good reliable materials, at $7.98

Lot No. 2—Sample Suits, fine tailoring; best materials; made to sell at $35.00, at $17.50

(Alterations Free.)

Women's Silk Rubberized Coats, black and colors; best $10.00 value on the market, on sale at..... $7.98

Pongee Coats, full length, made of all silk pongee, with black silk moire shawl collar; $12.50 value, at..... $10.98

The new furnishings are here in extensive assortments. Our stock of Men's Furnishings have been selected with a great amount of care. In our search of the markets we were able to make many advantageous purchases which we pass on to you. Prices are in keeping with the policy of the store to give the greatest possible values for the least outlay.

Men who appreciate the new in Shirts, Neckwear, Hosiery, Gloves and Underwear will find much of interest in these new stocks. We can please every man, matters not how exacting his likes and dislikes. Here are some extra specials:

Boys' Wool Knickerbockers, neat dark styles, well made, strapped seams, cut full in every way; regular values 69c.
Sizes 5 to 13, at.....39c
Sizes 14 to 15, at.....49c

Men's Boston Garters; regular 25c value, at ..... .15

Men's 15c Lisle Net Garters; regular 15c value, at ..... .10

Men's Heavy Work Shirts, made of good cheviot, cut full and large, well sewed; best 50c shirt of the market for work; sizes 14 to 17; on sale at..... .39

THESE FOR SATURDAY ONLY

Children's Tuscon Flats, with bell crown, $1.49 value; Saturday only, at..... .98

Misses' Panama shapes, with stylish dome crown, black velvet edge; $2.49 value; Saturday only $1.49

Children's Trimmed and Untrimmed Sailors, red, navy and brown; regular 49c; Saturday at ..... .25

Taffeta Ribbons, the well known "Gold Medal" brand, 7 inches wide, for hair bows, colors navy, red, lt. blue, pink and white; 39c quality; Saturday only, yard..... .25

$10.00 Ostrich Plumes $6.98.

Rich Ostrich Willow Plumes, black only, full and fluffy; regular $10.00 values, on sale Saturday at..... $6.98

MORE FOR YOUR MONEY AT—

ABSOLUTE SATISFACTION ASSURED

Tepper's

AGENTS FOR STANDARD PATTERNS

PLAINFIELD, N. J.

Jack Horner

Agent for

Pierce, Columbia, Crawford, Queen City, Reading Standard, Crown, Cyrus and Arrow

BICYCLES

Indian Motor Cycles

Pierce Vibrationless Motor Cycle

Sporting Goods, Renting and Sundries

26 and 31 SOMERSET ST.

TELEPHONE CONNECTION 31 tu th s tf

Springtime Is Paint Time

For the Best Paints for Anytime Go to GRIFFEN'S, the Store of Reliability.

NOW—THIS IS JAP-A-LAC TIME.

Brighten your home with Jap-A-Lac, the real varnish and stain of a thousand uses. Wears like iron and improves anything you go over with it. It comes in sixteen beautiful colors at from 15c to $2.50.

DEVOE'S PAINTS FOR SPRING PAINTING

You can't get a better paint for all times than Devoe's. It wears and looks better than any other because it is made right. You can use it yourself easily. It's cheapest because best.

A TIMELY HINT ON BRUSHES

THE RUBBERSET

At any time you want a good brush, get a Rubberset. "The Shedless Brush." The bristles are set in hard rubber, metal bound and can't come out. It is an easy spreader for any paint. All sizes. Guaranteed.

A. M. GRIFFEN

119-123 East Front Street Plainfield, N. J.

Two 'Phones 6—214

GO TO

MOORE & SCHEELEIN MARKET

for Fresh Jersey Meats and Poultry; also Fresh Jersey Vegetables. Extra Low Prices for Cash.

104 North Av., cor. Park. Tel. 463-R

American Ladies' Tailoring Company

Have Opened a Branch at

308 Watchung Ave.

SKIRTS $6.00 AND UP.

SUITS $16.00 AND UP.

We Supply Material 476

J. HIMMELFARB,

TELEPHONE 903-J.

High-Grade Ladies' Tailor

Habit Maker

Fashionable Dressmaker

REMODELLING A SPECIALTY.

309-311 NEW ST.

Near Truesh's Court

For $1.50

per month we will clean and press 4 suits and one overcoat. Call for them and deliver the same Payable $1.50 per month.

Repairing and altering neatly done. Suits to order $20 and up

Howard W. Cobbs

(Successor to Leslie M. Cobbs.)

146 E. 5TH St. 'Phone 461-L

near Woman's Exchange

FURNITURE.

Repaired and upholstered. Equal to new. Send a postal to

HARRISON, 140 CENTRAL AVE.,

Cabinet maker, Polisher, Mattress Maker

William H. Pope,

ELECTRICIAN.

All kinds of Electrical Work done at Reasonable Prices

116 NORTH AVENUE

SPORTS

NEWS AND NOTES

BY GEORGE E. FIRSTBROOK

BALL SEASON OPENS TODAY

American and National League Teams are Ready for the Pennant Races.

WATCH THE PRESS BULLETINS.

Telegraphic Results of Games Will Be Posted on Board Promptly After All Games Are Over.

GAMES TODAY.

American League.

Boston at New York.
Philadelphia at Washington.
St. Louis at Chicago.
Cleveland at Detroit.

National League.

New York at Boston.
Brooklyn at Philadelphia.
Chicago at Cincinnati.
Pittsburg at St. Louis.

Hurrah! they're off in the pennant races today. The Stovepipe league adjourned yesterday to make way for the opening of the 1910 season in eight major league cities. Every baseball fan in Uncle Sam's domain is on the qui vive—this of course includes the enthusiasts of our sedate "City of Beautiful."

Plainfield fans naturally center their interest in the performances of the New York teams. The Giants have supporters here, and so have the stalwart Yankees. All the fans have been watching the pennant dope coming from the various training camps in the southland for the past few months. This helps some in cold weather, but what the fans want is to see or read of their favorite teams winning.

"Jawn" McGraw, the greatest of all baseball generals, and his scrappy Giants have scores of admirers in this burg. All are asking if the Giants are going to figure in the race for the flag. If the pitchers do the bulk of the work they will, but if they don't, it's dollars to doughnuts that the sprint down the homestretch will be between the Pirates and Cubs again. The combinations representing the Smoky and Windy cities are rated as the best baseball machines in the National League and the club that beats either out will have to play swell ball. Wait and see.

Followers of the Yankees are also a legion. The Yanks finished in fourth place last year and at the end of this season metropolitan experts declare that Stallings' Hilltop band will surely finish second or third. Stallings has a wonderful combination of youngsters with a splendid pitching staff and they are almost sure to be heard from in the windup. Had Stallings a couple of veteran twirlers of the star brand, or even one twirler of the "Matty" brand, the Highlanders might be considered seriously as championship contenders.

The Daily Press, as usual, will furnish to local fans telegraphic results of all major league games, during the entire season. A bulletin will be placed in front of the office and the scores tabulated soon as received.

In past seasons The Daily Press bulletin board has been a popular rendezvous for fans because of its prompt service and this year should prove no exception to the rule.

SAM WILBUR ENTERS THE $25,000 CLASS

Johnny Kling, Chicago's recalcitrant catcher, is not the only one playing in the "Holdout League." The other notable is Freeholder Sam Wilbur, bridge building expert, former baseball manager, etc. Kling declares he won't play with the Cubs for a $4,500 salary, but "Our Sam" goes as high as the Flatiron building in his ideas as to a salary to manage the local Elks' team.

"I'll manage the team for $1,000 per week, and traveling expenses, not one cent less," was the ultimatum Mr. Wilbur furnished this morning. That means a cool $25,000, as Chief Promoter Marcus Hoyt, of the Antler's team, states that the season will last five months or about twenty-five weeks.

What would Johnny McGraw, "Chubby Charley" Murphy or Ernest Dorffinger do if they had such independent and high notioned artists to deal with—and what would the National Commission do? That's a problem all Elk fans are trying to solve.

The genial Freeholder is wanted to pilot the Antlers, but in view of his ultimatum, it is hardly likely that he will accept. There is only one solution to the matter, it leaves openings for Dave Carney and Tom Hanna, and Jasper Cadmus, perhaps.

Mr. Wilbur has had some managerial experience. That was a score of years ago when he generaled the old Crescents before the days of "Tee Kay" Keller. "It was a costly job in those days," mused Sam, "and what would it be now in this frenzied age, when everybody is clamoring for a pennant winner."

So unless Sam comes down in his figures, it is likely that the Elks will be obliged to look for another manager.

(Other Sporting News on Page 8)

P.H.S. NINE SWAMPS HASBROUCK'S TEAM

The P. H. S. baseball team defeated the Hasbrouck Institute nine in a one-sided game at Crescent Oval yesterday afternoon. The final score was 18 to 2. The High School started scoring in the second inning and kept it up throughout the game.

Hasbrouck made their first score in the fifth. Van Zandt pitched for P. H. S. and struck out seven men. The opposing pitcher, Crosman, struck out four. The first run was made by Doane, who was quickly followed up by Runyon, Bristol, Zeraga, Riffert and Clark and Nash. In the fourth inning Van Zandt knocked a fly which brought in three men. All through the game Hasbrouck muffed the balls and no one made a base hit until the fifth inning. Then they began to pick up, which surprised the High School a little, but they soon went back to their bad playing.

The game was called after the seventh inning because of lack of time. Runyon and Bristol starred for P. H. S. by making three runs apiece, while the rest of the fellows distinguished themselves, all making one or more runs. Van Zandt was right out there with the pitching and Lidgate held him in great shape.

Nash played his usual game at the initial sack, while Riffert made a pretty showing in the field. Crosman and Gispell played best for Hasbrouck, while Malone was an able player.

P. H. S.

	R.	H.	PO.	A.	E.
Van Zandt, p	2	2	0	4	0
Lidgate, c	1	2	8	2	0
Nash, 1b	2	2	10	0	0
Bristol ,2b	3	4	0	3	0
Clarke, 3b	1	3	0	1	0
Zeraga, ss	2	0	3	1	1
Runyon, rf	3	3	0	0	0
Doane, cf	2	3	0	0	0
Riffert, lf	2	3	3	1	0
Totals	18	23	21	11	1

Hasbrouck.

	R.	H.	PO.	A.	E.
Crosman, p	1	1	1	1	0
Russell, c	0	0	6	1	5
Gispell, 1b	1	1	4	0	1
Payne, 2b	0	0	2	1	1
Woolley, 3b	0	0	1	2	6
Gluck, ss	0	0	0	0	1
Brown, rf	0	1	2	0	1
Malone, cf	0	1	2	0	0
Nevins, lf	0	0	0	0	0
Totals	2	3	18	5	15

P. H. S. 0 7 3 3 2 3—18
Hasbrouck 0 0 0 0 2 0—2

Umpire—Mr. George.

The New Brunswick club is cutting down its salary list. Five of its "stars," who were receiving $15 for playing Saturday and Sunday games made a demand of $2 extra last Sunday. Instead of getting the boost Boss Hugo Wasserman conferred the tin can degree on the strikers, which included Waller, Crosby, Stallings, Dalton and Harter.

Billy Keeler's destination is Toronto, according to reports. It is learned that McGraw's offer to "Wee Willie" was a paltry $1,500 while Brooklyn offered the veteran $3,500. Keeler accepted the latter on April 4, but it was too late to suit Brooklyn, and he was passed up by Manager Bill Dahlen.

"Chicago Bill" Cass' newspaper aggregation is without a game. Now that Harold O'Neil's New Brunswick Home News team has refused a challenge of the New Brunswick Times nine, the latter is invited to forward a challenge to Mr. Cass; and Mr. Cass wil not insist on "Wee Willie" Dunn umpiring either.

Today is the opening of the ball season, but from all accounts the "West End Avenue sage" is more interested in needed repairs to the bridge on that thoroughfare, than the getting off in the pennant races.

Bowlers are looking for a feast, also a hog killing, on Campbell's alleys tonight when Johnny Campbell meets Garrabrant, of Newark, in the final games of the home and home series between this swell pair of bowlers.

Manager Listman is greatly enthused over the prospects of the Y. M. C. A. team. All of the candidates are showing well in practise. The opening game will be played at Montclair on Saturday, April 23; on the same afternoon Plainfield will open with the O. N. T.'s, of Newark, on Crescent Oval.

That motorcycle meet scheduled to take place at the Plainfield Driving Park on Saturday afternoon, is creating a big bubble of interest in town and the indications point to a money making crowd. It's a thrilling brand of sport and everybody should attend the meet. It is something new and should be patronized.

—Mrs. M. C. Dobbins, of Elmwood place, desires to inform those who have heretofore been contributing literature for the soldiers and sailors, that she will be unable to receive and care for the same. Other arrangements will be made.

George T. Rogers, of the borough, has purchased a 1910 touring car.

HAHNE & CO.

NEWARK'S STORE BEAUTIFUL

BROAD, NEW AND HALSEY STREETS

IMPORTERS · RETAILERS

The Most Industrious Store in Newark---The City of Industry

Sterling Aluminum Enamel Ware

In a Tremendous 2-Day Sale

Which Begins Tomorrow (Friday) Morning at 8.30

Thousands of 39c to 1.50 Perfect Pieces to Be Sold at Only 29c

Enormous quantities of everything that enters into the sale—big and little pieces—hundreds of each size; and we will have plenty of salespeople and an augmented delivery service—all planned that you may get just what you want with the least possible trouble.

There is practically every utensil used in the kitchen and about the house that anyone could wish for—all in the well-known and immensely popular **Sterling Aluminum Enamel Ware.**

Every piece is guaranteed perfect—we would not think of selling you any other kind, and the **actual selling prices run from 39c to $1.50**; yet you can come tomorrow or Saturday and pick any number of these utensils and pay us **only 29c each.**

The sale begins at 8:30 Friday Morning.

No goods sent C. O. D. No mail or 'phone orders filled.

Gotham Straight Saucepan, 6-8 qts.
Gotham Straight Saucepot, 6-8 qts.
Covered Buckets, 6-8 qts.
Vienna Covered Saucepot, 8 qts.
Lipped Saucepan, 5-6-8 qts.
Bread Raisers, 8 qts.
Fry Pans, 11-12 inch.
Tea Pots, 3-4-5 qts.
Coffee Pots, 3-4-5 qts.
Coffee Biggins, 2-3-4 qts.
Coffee Boilers, 6-8½ qts.
Tea Kettles, 4-5-7 qts.
NONE SENT C. O. D.

29 CENTS

Water Pails, 10 qts.
Chamber Pails, 10 qts.
Foot Tubs, 15 inch.
Stove Pans, 15 in. x 10 in.
Dish Pans, 14-17 qts.
Rinsing Pans, 17 qts.
Oval Trays, 18 in.
Muffin Pans, 12-hole.
Berlin Sauce Pans, 4-6-8 qts.
Berlin Sauce Pots, 4-6-8 qts.
Berlin Sauce Kettles, 4-6-8 qts.
Milk Boilers, 2 qts.
Chambers, 9¾ in.

NO 'PHONE OR MAIL OREDRS.

We Are Sole Agents in the State of New Jersey

For the Famous Table Linens

SELLING THIS WEEK AT SPECIAL PRICES

Stiller's Satin Finish Table Cloths and Napkins, priced for this event as follows:
Table Cloths, 2¼x2¼; special at **$3.75.**
Table Cloths, 2½x2½; special at **$4.25.**
Napkins, ¾ size; special at **$5.75** the dozen.

Yorkstreet Flax Spinning Co.'s fine quality Belfast Linens, satin finish, priced as follows:
Table Cloths, 8-4 size; special at **$2.00.**
Table Cloths, 8-10 size; special at **$2.50.**
Napkins, 5-8 size; special at **$2.25** the dozen.
Napkins, 3-4 size; special at **$3.75** the dozen.

Moravian Satin Finish Double Damask Pattern Table Cloths and Napkins, including these pretty patterns—Joe Chamberlain, Dresden China, Marechal Neil Rose, Thistle, Lilac, striped and plain satin.
Table Cloths, 8-4 size; special at **$6.75.**
Table Cloths, 22 in. size; special at **$8.00.**
Table Cloths, 8-12 size; special at **$9.75.**
Napkins, 22-in. size; special **$6.50** the dozen.
Napkins, 26-in. size; special **$8.75** the dozen.

Ireland's Famous Shamrock Brand—Satin finish Table Damask, in a variety of new designs, including Chrysanthemum, Lily and Carnation, will go in the sale as follows:
Table Cloths, 8-4 size; special at **$3.98.**
Table Cloths, 8-10 size; special at **$4.75.**
Table Cloths, 8-12 size; special at **$5.75** upward.
Napkins, ¾ size; special at **$6.75** dozen.

Flemish Linens, satin finish, Cloth and Napkins; a variety of very handsome patterns; priced as follows:
Table Cloths, 8-4 size; special at **$4.00.**
Table Cloths, 8-10 size; special at **$5.00.**
Table Cloths, 8-12 size; special at **$6.00.**
Napkins, 5-8 size; special at **$4.15** dozen.

Hahne & Co. Broad, New & Halsey Sts., Newark, N. J.

THE DAILY PRESS.

Plainfield, N. J., April 14, 1910.

MASS MEETING TONIGHT.

For those who have not given the required attention to the water problem and therefore are not prepared to cast an intelligent vote at the special election to be held on Tuesday, an excellent opportunity is afforded tonight to become familiar with the subject. At no small expense the Plainfield Protective Association has arranged for a one-night's course of education and without doubt those who attend the school of instruction will leave with a thorough understanding of the subject. It is unfortunate that only one side of the question will be presented for a joint debate, were it possible to have one, would have been satisfactory in every way. As it is two authorities on the water question, Edward W. Bemis, deputy water commissioner of the city of New York, and Creswell McLaughlin, water commissioner of Cornwell-on-Hudson, will tell the taxpayers why they should vote on Tuesday for the adoption of the Act of 1876. This measure provides by a referendum for a city to investigate the matter. By its provisions, the authorities will be empowered to institute condemnation proceedings against the private company; to make a friendly agreement with the private company for the purchase of its plant; to ascertain the cost of a new plant and to make a more beneficial contract with the private company. Charles W. McCutchen, of the borough, the largest taxpayer in the city, will act as chairman. The meeting will be held at the theatre and you are invited to be present.

THE FORUM.

Favors Municipal Ownership.

Editor, The Daily Press:

Plainfield is a city, not a country town. All cities should own and operate their water plants. Why this cry and fear of an additional tax? Be it so, isn't it worth it? What better improvement is there, than a pure and an abundant water supply, which in itself will attract investors? It is simply a disgrace for a city of this size to buy water from a private concern. There may be other things to top off to decrease taxes, but I say don't enconomize on essentials. After the vote is "For," then let us have a good garbage and ash system, and the City Beautiful will have no stain whatever. I could go further, but you desire straight forward hits. I trust that the "Against" crowd will evaporate before the test vote occurs. To be clean and healthy inside and outside, we must have water, water, water. Even the water wagon is effective to many.

GEORGE H. BEISER.

Some Relevent Questions.

Editor, The Daily Press:

The numerous letters published by you in which the water question has been discussed have been very interesting, but with the exception of Mr. Hand, I find no one seems to know what the approximate cost of a new water plant will be or whether a favorable contract with the present company can be obtained, and last, but not least, whether the water rate to the consumer will be less. Also what it will cost the tax payers to have the Common Council make an investigation.

To me these seem to be material points for us all to know before we vote. Who can inform us?

CHARLES LA CROSS HOFF.

MR. AND MRS. RANDOLPH RETURN FROM ABROAD.

Mr. and Mrs. L. V. F. Randolph and daughter, Blossom, returned yesterday from a journey of two and a half months through North Africa and France. Among the places visited, were Tunis, Carthage Marseilles, Nice, Mentone, Avignon and Paris. They motored six hundred miles through Tunisia and Provence and spent a fortnight in Paris, where they found all flood conditions dissipated and everything blossoming out into spring gayety and cheerfulness.

Ancient Carthage interested them profoundly, especially the recent excavations and collections of the "White Fathers," going back to three hundred years before Christ. They visited many fine Roman remains in North Africa—temples, arches and amphitheatres—and some also in Southern France.

3,552 Bodies in Hillside.

There are at present date 3,552 bodies interred in Hillside cemetery, which includes not only Plainfielders who have died since its establishment, but many others from far and distant points.

—Use Press want ads. They pay

Headquarters for
Gibson's
RYE.
E. C. Westcott, Agent.
115 East Front Street.

EVERY DAY THIS WEEK A SPECIAL BARGAIN WILL BE OFFERED. WATCH OUR ADV.

Woodhull & Martin Co.

Plainfield's Largest and Best Store.

JEWETT Refrigerators

As usual the famous "Jewett" line will be a strong feature with us. This year they are better than ever. The "Jewett" people have been making refrigerators for 61 years and the construction of their refrigerators are the most advanced of any on the market today.

They are made of the highest grade materials and by the best skilled workmanship. Our stock is large and complete, comprising fine different styles in all sizes, holding from 40 to 400 lbs. of ice, and the prices ranging from **$8.00** to..... **$95**

NEW MODELS PULLMAN SLEEPERS

Wood bodies, finished in Brewster green, brown and maroon, steel gear, patent foot-brake, 16-inch wheels with large rubber tires, seat, back and side upholstered in leather cloth, hood of leather cloth, full nickel plated trimmings; the handsomest line in town; all moderately priced—

20.98, 18.98, 16.98, 14.98 AND 12.98

NEW AXMINSTER RUGS

We invite special attention to our large showing of Axminster Rugs in rich Oriental designs, suitable for any room in the house.

Size 9x12, at **$27.50, $24.98** and **$22.50.**
Size 8.3x10.6, at **$24.98** and **$20.98.**
Size 3x6, at **$4.25** and **$3.50.**
Size 18x36, at **$1.20** and **98c.**
Size 27x54, at **$2.25** and **$1.98.**
Size 6x9, at **$13.98.**
4.6x6.6, at **$7.98.**
Size 22½x36, at **$1.50.**
Size 3x3, at **$2.25.**

HALL RUGS

Size 27x9 and 10.6x12, at **$1.98** to **$6.50.**

Size 36x9 and 10.6x12, at **$7.25** to **$9.50.**

"SPECIAL FOR FRIDAY ONLY"
Ladies' Neckwear 18c

The choicest styles in new Jabots, made of lawn and lace in pleated or ruffled effects, would be considered extra good value at 25c.

Spring Housecleaning Helps

Furniture Polish, the "Universal," used exclusively in our furniture department; large half-pint bottle for **25c.**

Floor Polish, "Ching Fou," the world's famous floor polish, full pint bottle **50c.**

Klenene, a cleaner and color restorer for carpets, clothing, blankets, couch covers, portieres, etc.; large size can **75c.**

Sparklene Silver Polish, will not scratch or injure the finest silver or gold, 2 sizes, **25c** and **15c.**

Jap-a-Lac, a stain and varnish combined; comes in all colors and natural and sells at **75c, 40c, 25c and 15c a can.**

6-5-4 Blak-Lusta, the best black enamel made for gas and cooking ranges and stove pipes; also fine for window and door screens; prevents rust; per can **25c.**

Hotusehold Ammonia, extra strong, full quart bottle, **10c.**

Adro Metal Polish, for polishing all kinds of metal, large size can, **25c.**

New Porch Furniture

If you want to see the largest and best line of Porch Furniture in town, come to this store. No matter what kind or size rocker you want it's here and at the price you want to pay. The frames are made of maple, glued and pinned together; the seats and back are made of double rattan. **Small Rockers,** without arms, sell for **$1.50, $1.25** and **98c.**

Large Rockers, with arms and high back, sell for **$3.50, $2.98, $2.50, $2.25, $1.98** and **$1.50.**

Lawn Settees, the folding kind, made of hard wood; parts all seasoned together, for **$1.98** and **98c.**

Lawn Swings, the **"Columbia"** and **"Ferris,"** 4 passenger size, **$5.98;** 2 passenger size, **$3.98.**

Do You Need Wall Paper?

If so it will pay you to visit us this week. Special low prices will prevail in order to advertise this department which is the most complete in the city. Space does not permit us to go into details, but we assure you of great savings in this line. We offer you room mouldings at factory prices. We do house painting, interior decorating and paper hanging. We employ only skilled mechanics and use the very best materials and guarantee all work entrusted to us.

The Water Question

Is not a DRY subject
It is interesting to all.

TONIGHT

It will be explained at the

MASS MEETING

at the New Plainfield Theatre, by an expert on the subject,
Mr. Edward W. Bemis, Deputy Water Commissioner of N. Y.

Another speaker will be
Mr. Creswell McLaughlin, of Cornwall, N. Y.,
who all will want to hear.

Every man and woman who has any use for WATER is invited to come.

The Plainfield Protective Association

Watch This Space Tomorrow.

Read The Daily Press.

ALL OUR AWNINGS are made of JOHN BOYLE & CO'S AWNING CLOTH which has been the STANDARD QUALITY for over 40 years. Do not accept other makes claimed to be "just as good as BOYLE'S" GALVANIZED FRAMES, WORKMANSHIP AND TRIMMINGS THE BEST AND FIT GUARANTEED

SHADES

We can give you the kind that will please you always, using only the best goods and rollers, carefully cut and hung by the right men, surely that is a great satisfaction.

Get our estimate on all your work. Low prices and a good job always. . . . .

Shirley & Johnston

BABCOCK BUILDING

Dry Cleaning Talk

Gentlemen's clothes cleaned by a Cleanery with the ability nad equipments to produce first-class work, will stay clean longer, as when done by an ordinary suit presser who only brushes the surface dust off and removes the most prominent spots from the surface.

With our process the garments are thoroughly cleaned and disinfected, the linings are cleaned and spots that are removed will stay removed and do not appear again the first time the garments are exposed to the dust and grim of the street.

In the beginning it may cost a little more, but will pay at the end, as the clothes don't have to be at the cleaners every two weeks.

Phone us and our wagon will call.

Keller's Dry Cleaning Establishment
125 PARK AVENUE.

Best Quality Ice 35c a hundred

We Are Selling the BEST ICE at the LOWEST PRICES

Special Prices will be given to large consumers on application.

Plainfield Ice & Supply Co.

ICE, COAL, LUMBER, MASONS' MATERIALS, Etc.
222 MADISON AVE. Tel. 1040 and 1041

To Take Off the Chill

after exposure to wind and weather there is nothing better than a glass of our malt whisky. It will warm up the body and banish fatigue.

A supply of both our wine and liquor should be kept in the house. When it is needed it is generally wanted in a hurry. So you'll be wise to have us send you some at once.

F. LINKE
227 West Front St., Plainfield, N. J.
'Phone 157.

ESTABLISHED 1864
THE
FIRST NATIONAL BANK
OF PLAINFIELD.

A COMMERCIAL BANK WITH SAVINGS and SAFE DEPOSIT DEPARTMENTS.

A. J. Brunson, President
J. A. Smith, Vice-Pres.
D. M Runyon, Cashier

WALKS

Poor material, low prices and poor workmanship are comrades.
But when only **Trap Rock and Portland Cement** are used by experienced workmen, the best of results are obtained.
OUR WORK PROVES THIS
R. G. BUSH
Tel. Con. 743-5 South Ave

FALL TERM

has opened. Students may enter at any time with equal advantage.
Day and Evening School
New Catalogue Sent on Reques .
Drake College
Tel. 850.R 112-114 E. Front St

John S. Lewis

Artesian Well Contractor.

Estimates Cheerfully Given.
Box 173,
Scotch Plains, N. J.

ORPINGTONS

Buff, Black and White Hatching Eggs from grand mated pairs.

Special 30 Day Sale
of high grade Utility Stock.

Sunswick Poultry Farm
South Plainfield
New Jersey

4 9 6

CARD OF THANKS.

The undersigned wish to thank their friends, also the members of the Plainfield Aerie, No. 866, F. O. E., and the Plumbers and Steamfitters Local Union, No. 103, for the sympathy and kindness shown during the illness and death of James M. Mottley and for the beautiful floral tributes sent by them.

Mrs. Mary Mottley,
Mr. and Mrs. John B. Mottley.

CEDARCROFT
1003 Park Ave.

Attractive boarding-house with excellent home cooking and good service. Moderate terms for small single rooms.

EDITH HUSE FRASER.
Telephone 426-w.

ANNUAL CHURCH MEETING

(Continued from page 1.)

as stated, and Pastor Herring made an informal report of his work for the past year. He referred to the constant and increasing demands on his time, all of which is given solely to the church. He said that he has been called upon to officiate at many funerals outside the church, the average being about four to one. He also referred to his plan of systematic visiting, Mrs. Herring usually accompanying him at such times.

The question of meeting the assessment of $40.99 for the general assembly was presented and arrangements were made to pay this on Tuesday when the Presbytery meets here. It was also decided hereafter to take five collections during the year for the deacons' fund and one extra one for the assembly collection.

The trustees meeting then followed, F. D. Dickerson being chosen chairman and William J. Hamilton, clerk. The report of the church treasurer, William H. Shotwell, was then presented. This showed the receipts for the year to be $7,354.23 and the disbursements, $6,254.80, leaving a balance of $1,100.43. Mr. Shotwell has now served the church forty-seven years as treasurer.

After the election of three trustees, the auditing committee, George B. Wean, E. D. George and F. O. Dunning were appointed for another year.

The salary of Pastor Herring was made the same at last year, and the question of music was referred to the session with power. In conclusion a vote of thanks was extended to J. L. Brower for his kindnes in furnishing flowers to the church.

CONTEMPT OF COURT IS CHARGE PREFERRED.

Joseph and Rudolph Cadles, brothers, of Linden township, were arraigned before Judge Atwater in the Court of Special Sessions at Elizabeth yesterday, charged with contempt of court.

Some time ago they were involved in a trespass action in a justice's court. It was charged that a cow had strayed on their property and that they would not give it back to its owner without compensation. Soon after this they were sued in the District Court, at Elizabeth, charged with assault and battery. The charge developed the cow case. A judgment was obtained against them, which they did not pay. An order for discovery was then obtained against them and they refused to appear on it. Then a rule to show cause was obtained against them, but they refused to appear in answer to it.

Samuel Koestler, attorney in the action against the men, became discouraged, and on Monday had them arrested and committed to jail charged with contempt. The accused told the judge yesterday that they had received the notices but that they had not obeyed them because they were not signed by their lawyer.

The court ordered the men to appear at a hearing which would be instituted against them, and also ordered that they should pay the costs of the previous proceedings.

CHRISTIAN ENDEAVORERS ATTEND A SOCIABLE.

Thirty local Christian Endeavorers, representing the societies of Hope chapel, First Presbyterian, Trinity Reformed, Temple Baptist and Seventh Day Baptist churches attended a union sociable held in the First German Presbyterian church in Elizabeth on Tuesday night. More than 300 Endeavorers from different parts of the county were present.

A prominent part was taken in the social session by the local representatives. The Misses Emma and Eunice Eckett, of Hope chapel, rendered vocal selections and were accompanied on the piano by Miss Bertha Jones of the same society; Mr. and Mrs. Edward D. Young also assisted in the music with several duets.

Miss Ruth Gray Van Vliet, of the borough, is registered at the Chalfonte, Atlantic City.

FOR EXCISE REFORM IN ELIZABETH NOW

The crowd that flocked Tuesday night to the city hall at Elizabeth expecting to witness exciting scenes at the meeting of the Excise Board were disappointed, but they heard some plain talk from Commissioner Peter M. Kling, the spokesman of the board.

Commissioner Kling stated that the board recognized, as every sensible person must, that there were entirely too many saloons in Elizabeth, and too great a violation of the Sunday law. The saloonkeepers were not so much to blame for this as the breweries, he said. If the latter, who owned most of the saloons, would refuse to supply with beer for one week such of their customers as violated the Sunday law a difference for the better would prevail in its enforcement. In his remarks Mr. King stated:

This board does not want to drive saloon men out of business, but it is determined, so far as it can, to do so, to enforce the law. When it comes to rescinding any previous action it has taken in closing certain saloons this board stands pat on the matter. It has fully investigated the cases that came before it, and where a saloon has been refused a license that place will remain closed, no matter what efforts may be made to get the board to reconsider its action. There is no "comeback" in this business, so far as this board is concerned, and those saloon-keepers who have been placed in the chair and electrocuted, so to speak, for reasons best known to the board, need expect no redress. This might as well now be fully understood, as on this issue the board stands a unit.

If the saloons keep closed on the Sabbath then men who now get full in them that day will remain sober and can take their wives, children, mothers and mothers-in-law out for a walk and buy them ice cream instead of spending the money for drink. If the police and the brewers will only co-operate with the board to bring about this desirable result then we shall all feel happy.

Commissioner Kling's forcible remarks were the outcome of a strong appeal made to the board by former Prosecutor William R. Wilson to have it reconsider the license of Michael Fogarille, which was refused at the last meeting.

Immediately after having his say, Commissioner Kling moved to adjourn, which was promptly carried. Lawyer John J. Stumler stepped forward to address the board on behalf of a client who had been refused license at the previous meeting, but the board paid no attention to him. Mr. Kling waved him aside and remarked: "It's too late, now."

Seventeen saloon licenses, one beer bottler's license and one license transfer were granted.

Only one application was refused, it being that of David McAdams and Albert Mertens to conduct a saloon jointly at 110 East Jersey street, Elizabethport. They were turned down by a unanimous vote.

The city treasury was enriched $8,650 in license fees by the receipts of the meeting.

PRINTERS TO CONVENE HERE NEXT SUNDAY.

Plainfield will be invaded by an army of typos on Sunday, which is the date for the quarterly meeting of the New Jersey State Printers' League. The session will be held in Company K's armory. Special trolley cars have been chartered by unions of Paterson, Passaic, New Brunswick and other distant cities. Among those who will attend is Assemblyman Cornelius J. Ford, of Hoboken, president of the league. The local union has completed arrangements to entertain the visitors.

The Source.

Mr. Gush—I wonder which side of the house she got her beautiful blonde hair from.

Miss Practical—From the left-hand side, first aisle at the hair counter.—Exchange.

APRIL 17, 1910
First Anniversary
of the
BOROUGH NATIONAL BANK

A Wonderful Showing
Satisfied Clientele
Bright Outlook

If YOU are not now a depositor we invite you to come in and talk it over Saturday evening.

33 SOMERSET ST.
North Plainfield

H. DE MOTT
UNDERTAKER.
56 Somerset St. 'Phone 1128-W

MAYOR STILL LIVING, BUT PRIZE COW WAS SHOT

Rumors speeded through town like bullets today to the effect that Mayor William A. Sanford, of Dunellen had been shot. The "Hello Girls" at local telephone headquarters were kept as busy as bees in connecting calls with Dunellen for parties who were anxious to know whether the rumor was true or untrue.

It took a Daily Press 121 minutes or two and one sixtieth part of an hour to complete the investigation of the rumor. All information headquarters of that village hadn't heard of it, and the mayor was on a business trip to New York.

Finally one wide-awake villager set the reporter straight by informing him that Mayor Sanford had one of his prize cows shot by a Dunellenite a couple of days ago.

In visiting this city he related the incident to several friends and that is the way the story got around.

CLERK MARTIN'S SORREL TAKES MORNING WALKS.

Borough Clerk Frederick A. Martin, is the owner of a sorrel that believes in morning exercise before partaking of its breakfast. This morning the animal took its usual stroll before hay and oat time but it was a longer one than usual. It lasted one hour and it gave Mr. Martin considerable worry which also necessitated a walk on the part of the borough clerk in search of the animal.

Mr. Martin went out into the barn at 6:30 o'clock to prepare the horse's breakfast. The door of the stall was ajar and the horse absent, but that was nothing new. "Just gone out for a walk," mused the borough clerk, as he mixed up the oats and hay.

Seven o'clock came and then Mr. Martin started out on a hunt for the sorrel. Down Grove street, to Greenbrook road, up Maple avenue, and thence through other thoroughfares, but no evidence of the missing animal. While gazing up Somerset street an urchin hailed the borough clerk:

"Hey, Mister Martin, are you looking for your horse? If you are it has just went into the barn. It's been down here eating grass for nearly an hour."

Mr. Martin returned home found the animal and informed Chief Weiss that the lost animal had returned to its stall.

LOCAL AMUSEMENTS

"A Trip to Africa," the musical success, in which the original "Black Patti," (Sissieretta Jones), and "Jolly" John Larkins, together with the "Black Patti" show is appearing, in the strongest production that has ever been presented by a colored organization. The scenic effects are a marvelous presentation and depicts the interior African Jungle with all of its details. Nothing has been left undone to make this most realistic. This production is in three acts and is very evenly balanced with musical numbers, comical situations and the funny comedians keep things going for the full two and one-half hours that you are auditor. A number of new faces will be seen with the "Black Patti" show this season. The chorus is well picked and can sing, and dance. They will come to the Plainfield theatre aSturday, April 16, afternoon and evening.

Meat Pie.

Slice potatoes very thin and cover the bottom of a buttered baking dish with them, adding salt and pepper. Cut into small pieces meat which has been cooked tender and place on top of the potatoes. Season with such herbs as one wishes. Make a gravy, or use any left over gravy, and pour over all. Cover with a flaky piecrust. Bake in a hot oven until the crust is delicately browned.

Coffee!

Lovers of a good cup of Coffee should try our Java and Mocha Coffee 30c lb

Old Government Java, very fine - - - - 28c lb

FORMOSA OOLONG TEA delicious in flavor - - 50c lb

Neuman Bros.
GROCERS
Watchung Avenue and Fifth Street

MONO
Fireproof Storage Warehouse.
Separate Rooms, Fireproof Partitions. Clean, Dry, Secure.
Inspection Invited—Open 8 a. m. to 6 p. m.
FURNITURE REMOVED WITH CARE.
Telephone 522-W. Opposite freight depot.

Marshall's Laundry
WATCHUNG and FOURTH
'PHONE 702
We have opened a new department—FLAT WORK—
Sheets, Table Cloths, Towels, Pillow and Bolster Cases, Napkins, washed and ironed.
50 CENTS PER DOZEN

Household Loan Co.
'PLAINFIELD'S RELIABLE BROKERS

We make it easy as possible for honest people to borrow money from us through a CONFIDENTIAL CREDIT ACCOUNT which can be used whenever desired. Customers dealing here fully appreciate our method which comprises such features as giving an exact copy of agreement, also the privilege of making easy weekly or monthly payments, and allowing a Liberal Discount if paid before full time. We stand upon our reputation for HONORABLE DEALING and COURTEOUS TREATMENT, together with the statement that our RATES are positively lower than any company doing business in this County, a fact easily verified by comparison. Everything fully explained at our office or representative will call and give all particulars upon request

Household Loan Co,
148 EAST FRONT ST., PLAINFIELD, N. J.
Office Hours 8 A.M. to 6 P.M. Tele. 820-J.

A. M. RUNYON & SON,
UNDERTAKERS.
402 Park Avenue. Telephone No. 40.
Office open day and night.
Office of Hillside Cemetery.
New York Office—50 Great Jones St.
Tel. call 3345-Spring.
New York Embalmers License—1220.
New York Registered Licensed Undertaker No. 315.

Established 1872.
P. CASEY & SON.
UNDERTAKERS AND EMBALMERS
Office 116 Park Ave., Tel. 884-w. Res., 417 W. 2d St., Tel. 902-r. Office open day and night. N. Y. office 10 E. 22d St., Tel. 2094 Gramercy.

Chas. L. Stanley,
159 East Front St. 'Phone 928.
Headquarters for choice Cut Flowers and Potted Plants.
Floral design work a specialty.
33,000 feet of glass. South Ave

L. L. MANNING & SON.
STEAM GRANITE WORKS.
Corner Central Ave. and West Front St.
Opposite First Baptist Church.

AUCTION SALE OF BUILDING LOTS!
LOCATED ON
NETHERWOOD AND MIDWAY AVES., PLAINFIELD, N. J.
To be held on the premises
Thursday, April 21, 1910
at 2 o'clock P. M.
1 Lot on Netherwood Avenue, 50 feet front, 125 feet deep; 1 Lot on Netherwood Avenue, 55 feet front, 125 feet deep; 6 Lots on Midway Avenue, 43 feet front, 160 feet deep.
These lots will be sold to the highest bidder. Terms 10 per cent. on day of sale, balance either cash or monthly payments with interest and tax to be paid by purchaser.
These lots must be sold as I am going to retire from the building Business.
CHARLES H. HAND, Owner.
P. H. LATOURETTE, Auctioneer.
4 9 10

Auction Rooms

The Murray Auction and Brokerage Rooms, cor. Park Ave. and 4th street, near C. R. R. station, dealers in Real Estate, Furniture, Modern and Antique, Bric-a-Brac, Silverware Jewelry, Musical Instruments. We buy anything and everything in good and clean condition, and repair lame furniture. 18 years experience in buying and selling and conducting auction sales. Tel. 666.
R. MURRAY, Auctioneer.
3 14 tf

PUBLIC NOTICE

Public Notice is hereby given that an ordinance of the Board of Health of the City of Plainfield, entitled "An Ordinance to Amend an Ordinance entitled 'An Ordinance Establishing a Sanitary Code for the City of Plainfield,' adopted December 18, 1902," passed its second reading at the regular meeting of the said Board held at its office in said City of Plainfield on the 6th day of April, 1910; and that it is the intention of the said Board to adopt said ordinance at a meeting of the said Board to be held at its office No. 149 North Avenue, in said City on the 4th day of May, 1910, at 8.15 o'clock p. m.

By order of the Board of Health of the City of Plainfield.

B. van D. HEDGES, President.
T. S. DAVIS, Secretary. 4 14 3 oaw th

PLAINFIELD SECOND-HAND FURNITURE STORE.
Housekeepers attention—Now is the time that all good housewives do their Spring housecleaning. Do not store your discarded furniture in the garret or cellar to become food for the moths and rats, but send us word. We buy anything, paying the highest cash prices, for everything. If you are in need of anything give us a call and look over our stock. Every article we offer for sale we guarantee in first-class condition, equal to new, at less than half the regular price. We also have a nice line of Velvet and Brussel Rugs; also Crex Grass Rugs for the house and porch. A nice line of feather pillows at half price.
118 Madison Ave., Jackson Building.
'Phone 1064-M2.

Classified Advertisements

Rates for advertisements under this heading one cent a word for first insertion, one half a cent a word for consecutive insertions of the same advertisement running for less than one month, one month, fifty cents a line (6 words to a line), double rate for advertisement set in capitals.

No advertisements received for less than ten cents.

Copy for death and marriage notices and classified advertising accepted up to 2:30 p. m.

THE DAILY PRESS is not at liberty to give any information regarding advertisements that require an address in care of this office. Persons answering these ads. should mail or leave answers as stated in advertisements.

Help Wanted—Male.

WANTED — Painters and paper hangers. 1208 Lenox avenue, Plainfield. 4 5 tf

WANTED—Man in lunch room; elderly man preferred; steady work; good pay. Chittenden, Fourth and Watchung. 4 14 3

BOY wanted at plumbing and heating at 125 Watchung avenue. None under 16 need to apply. 4 12 3

BOY wanted. Call 49 Somerset street. 4 13 tf

WANTED—At once apprentice boys; must be sixteen years old. Pond Machine Tool Works. 4 12 6

WANTED—Young colored butler, unmarried; must have good reference. Apply after 8 p. m., 313 Franklin place. 4 13 3

WANTED—First-class automobile repairmen. Laing Machine Auto Repair Co. 4 12 3

Wanted to Rent.

WANTED—Two or three rooms with bath, in good location, for light housekeeping. Address A. B. C., care Press. 4 14 2

Help Wanted—Female.

OPERATORS wanted; experienced in finishing lace running; also learners; clean, light work; steady all year round. Apply Nat Levy & Co. 339 Watchung avenue, old Rink building. 2 25 tf

WANTED—First-class cook and laundress, small family; good wages. 964 West Seventh street. 4 11 tf

NEAT young girl to care for baby afternoons; good references required. 672 West Seventh street. 4 11 tf

WANTED—A cook. Apply 1025 Watchung avenue. 4 13 3

WANTED—Extra salesladies for Saturdays. A. E. Force & Co. 4 12 tf

WAIST finisher and learner wanted; dressmaker. Room 321 Babcock building. 4 12 3

WANTED — Waitress for one month; high wages; reference required. Address H. T., care Press. 4 13 2

WANTED—Maid to do general housework. Call No. 1 Myrtle avenue. 4 13 2

WANTED—A girl as cook with good reference (white). Apply 1106 Park avenue. 4 13 2

TEN experienced waitresses and chambermaids wanted. Call at once. Mrs. Keller's agency, 22 Somerset place. 'Phone 196-W. 4 13 2

GIRL wanted for general housework. Apply 41 Duer St. 4 13 tf

WANTED—Girl for general housework. Apply 832 Webster place. 4 13 tf

WANTED—At once, experienced cook and second girl for chambermaid and waitress. 415 West Seventh street. 4 12 3

WANTED—Girl for general housework; reference required. 633 West Seventh street. 4 13 2

WANTED—White girl to help in general housework with small family. Apply 27 Vine street. 4 12 tf

WANTED — Immediately, competent girl for general housework. Mrs. Glenny, 520 Stelle Ave. 4 13 3

WANTED—Maid for general housework; reference required. Apply 331 East Sixth street. 4 11 tf

GENERAL housework girl wanted immediately; sleep home. 822 Second place. 4 11 tf

Situations Wanted—Female.

YOUNG Polish girl wants position; housework, washing, ironing. 131 Madison avenue. 4 12 3

SWEDISH girl wants place as cook; no laundry; Plainfield reference. Call Mrs. Keller's agency, 22 Somerset place. 'Phone 196-W. 4 13 2

WANTED—Position as stenographer and general office assistant by young lady. Address L. O. L., care Press. 4 13 3

FIRST-CLASS laundress wants work at home. 228 East Fourth street. 4 13 3

YOUNG girl wishes position as nurse to care for baby over one year old. Call 611 Division St. 4 14 3

FIRST-CLASS dressmaking at moderate prices by the day. Apply 301 Grant avenue. 4 14 3

AN EXPERIENCED young laundress, white, would like work for Monday, Tuesday, by day. Address M. J., care Press. 4 13 2

PLAIN washing and laundry work wanted; will send for and deliver work. Inquire 209 Liberty street. 4 12 3

COLORED woman wishes day's work of any kind or washing to take home. Green, 309 Arlington avenue. 4 14 3

WOMAN wants position to do washing and ironing. 330 East Fourth street.

POLISH girl wants position at general housework; good cook. 215 Muhlenberg place. 4 14 3

EXPERIENCED laundress wishes work at home. 621 West Third street. 4 13 3

PLAIN sewing done at home. Inquire 23 Lincoln place. 4 13 3

GOOD laundress wants plain wash at home. 626 West Fourth. 4 12 6

Employment Agency.

SOUTHERN girls received twice a week; also colored general houseworkers and cooks want situations. Telephone 2436-W., or S. Harris, 160 York street, Jersey City, N. J.

Situations Wanted—Male.

GARDENER and florist, German, wants to take care of private estate by the day or week. Hausser, 921 West Third street. 4 14 3

Real Estate Agents.

REAL ESTATE for sale or rent. Edmund Rushmore, 212 Park avenue; also Singer building, New York. 4 12 1m

Situations Wanted Male and Female.

PLACES wanted for two colored couples, city or country; also colored man as cook and white coachman; good references. Central Employment Registry, 430 Watchung avenue. Telephone 1347-L. 4 13 2

For Rent.

FOR RENT—May 1, desirable house, 323 East Sixth street; oak floors and new plumbing. Inquire Dr. Clawson, 525 Park Ave. 4 8 tf

TO LET—Flat in Woodhull and Martin building. Apply Woodhull and Martin. 4 2 tf

TO LET—4 rooms; city water; $8; near Clinton avenue. George J. Finger, 120 West Front. 4 6 tf

LOFT—Suitable for photographer, tailor, storage or similar purposes; centrally located. Elston M. French, 171 North avenue. 9 27 tf

TO LET—4 rooms; city water; near Safe Works, on Third street. M. F. Gano, 142 North Ave. 3 25 tf

PLEASANT furnished rooms. 48 Craig place. Light housekeeping allowed. 4 13 tf

TO LET—New double house; 7 rooms and bath each floor; all improvements. Apply 5 Grove street. 2 25 tf

TO LET—MODEL 10-ROOM RESIDENCE, IN EXCELLENT NEIGHBORHOOD, IN NORTH PLAINFIELD; HAS TWO BATH ROOMS ON SECOND FLOOR AND RUNNING WATER ON THIRD; IMMEDIATE POSSESSION. U. C., PRESS OFFICE. 3 29 tf

TO LET—Three-room flat, improvements; also barn. 1139 South Second street. 4 14 3

TO LET—Half of house; 7 rooms; improvements; newly painted and papered; centrally located. Inquire Neuman Brothers. 4 12 tf

FIVE-ROOM flat to let; all improvements; $20 a month. Call Chas. H. Hand, agent. 4 14 3

TO RENT—Apartment of 6 rooms and bath; all improvements, with steam heat. Apply to R. H. Keenan, 441 East Fifth street. 3 28 tf

For Sale.

HORSE for sale; good worker; guaranteed. 196 Grove St. 4 13 3

BABY carriage for sale, nearly new, cheap. 119 East Fifth street, or 'phone 1117-W. 4 14 2

FOR SALE—Acerage on main thoroughfare near Plainfield, city limits, $500 per acre. La Rue, 152 North avenue. 4 14 tf

FOR SALE—Lot on Manning avenue, 52x109 feet. Inquire 31 Brook avenue. 4 14 3

FOR SALE — English setters; breeding guaranteed. 730 Monroe avenue. 4 14 3

FOR SALE—New porch set, solid oak, forest green, consisting of swinging seat with cushion, arm chair, rocker, table and tabourette; original cost $52; will sell for $30. Address 450 West Seventh street.

FOR SALE—Second-hand doors. 821 Kensington avenue. 4 13 6

Rooms and Board.

TO LET—Room furnished, $1.50 per week; ladies only. Address O. M., care Daily Press. 4 12 3

LOST—Gold hat pin; initials M. L. Reward for return to 175 Duer street.

TO LET—Furnished rooms; central location; board next door. 514 Watchung avenue. 4 14 3

CONNECTING rooms, with board. Mrs. Hellstrom, 312 East Seventh street. 4 6 tf

Lost and Found.

LOST—Bundle of telephone application blanks. Finder please return to 217 West Second street, or to Telephone Co.'s office, East Fourth street.

LOST—Black Cocker spaniel puppy. Reward if returned 996 Central avenue. 4 8 tf

Miscellaneous.

PLAIN and fancy washing, strictly all hand work; open air drying. Madison Hand Laundry, 115 Madison avenue. 4 14 3

ASHES and rubbish removed; also manure and top soil for sale. George Miller, 518 West Fourth street. 4 14 3

MRS. R. BONY, high class dressmaker. French model, fine remodeling at moderate prices. 182 Somerset street. 'Phone 360-R. 4 11 1m

CHARLES H. HAND is going to sell at auction all of his building lots in the months of April and May. Watch the papers for day of sale. 4 8 6

Wanted Miscellaneous.

WANTED to buy a quantity of wire or wood fencing in good condition. Address Fence Press office. 4 14 3

WANTED—Pair of horses, 15.2, short tails, suitable for station wagon; must be sound, fearless and kind in all harness; mares preferred. Address, with price and full particulars, R. S., care of Press. 4 14 3

Chickens and Eggs.

FOR SALE—Choice White Rocks and White Leghorn eggs for setting, 13 for $1.00. 317 East Third street.

Other Classified Ads on Page 2.

CHRISTIAN ENDEAVOR.

Prayer Meeting Topic For the Week Beginning April 17, 1910.

Topic—Good cheer in dark days.—Acts xxvii, 20-36. Comment by Rev. Sherman H. Doyle, D. D.

In this story of part of Paul's journey from Caesarea to Rome Luke has given us a most vivid account of a shipwreck. Starting out from Fair Havens against the advice of the apostle on account of the stormy character of the sea at that time of the year, they advanced safely for a time and were then struck by a terrible tempest or typhoon, in which they were tossed about for more than two weeks. For many days they saw neither sun nor stars, the only guides of seamen in the days before the compass had been invented. For fourteen days they ate nothing. The provisions were probably soaked with water and all fires extinguished, and, furthermore, they were occupied all the time with trying to keep the large vessel afloat. All hope was abandoned. Paul absented himself. He spent the time undoubtedly in prayer for himself and all on shipboard. Then he appeared, addressed the men, telling them that he had had a revelation from God and that he believed God, and exhorted them to be "of good cheer," because there would not be a life lost except the ship. Later on they ate at Paul's advice. Paul thanked God, blessed the bread and ate of it. "Then they were all of good cheer, and they also took some meat." Shortly after the ship was wrecked upon the island of Malta, and not one of the 276 souls on board was lost. God's promise was fulfilled, and in answer to Paul's prayer He had saved all on board. Darker days could scarcely be imagined, and the "good cheer" of Paul must have been an inspiration to them all.

In the voyage of life there are also dark days, sometimes darker days than those upon a starless sea, when only the physical life is in danger. There are dark days of sickness, sometimes lasting for years; dark days as the result of bereavement or financial disaster; dark days brought about by poverty, want and need. In addition, there are dark spiritual days. The soul cannot see God. Doubt and distrust in some way creep into the heart, and it seems as if God has deserted us or as if there were no God. Each one may think that his days are the darkest of all, but let him not so mistrust God. Every life has its own trials and dark days, only we frequently do not know what others endure and suffer. But "every heart knoweth its own sorrow," and thousands have aching, breaking hearts of which the world knows nothing.

The causes of dark days are not always known. Here it was disobedience to God, who spoke through the apostle. Had they taken Paul's advice and remained at Fair Havens over the winter this shipwreck would probably never have happened. But Paul's advice was disobeyed, and the dark days came. Many dark days are caused by disobedience to God. Saul as king of Israel was most prosperous and successful. In three wars against the enemies of his kingdom by the presence and help of God he won glorious victories. But in the last war he disobeyed God in not destroying the enemy and all their flocks and herds. God called him to account, and he tried first to deny, then to extenuate his offense, but it was useless, and darkness, indeed, came upon him politically, mentally and spiritually. But in many cases the causes of dark days of affliction, trial, bereavement and temptation are unknown to us. All we can do is to trust God and "be of good cheer," making His will our will.

The source of good cheer in dark days is God. To the disciples Christ, who is God, said, "Be of good cheer." And in the midst of these dark days Paul went to God. He believed in God and prayed for himself and all on board, and, getting the answer from God, he called upon all to "be of good cheer." God often uses His own people to carry good cheer to others. Do you know any one in distress, any one in sickness, any one bereaved, any one passing through hard times? Pray to God for him. Believe in God and carry them His message of good cheer.

BIBLE READINGS.

Ex. iii, 7-9; Prov. xv, 13; Isa. xl, 1-11; xliii, 1-3; liv, 7-17; lxi, 1-7; Matt. xxviii, 20; John xiv, 1-3; xvi, 33; Rev. vii, 9-17.

The Christian Endeavor Vine.

[Copyrighted. Used by permission.]

The marvel of the world of thought, of matter and of deed,
All promises and potencies lie hidden in a seed.
And this of ours, in wintry soil laid prayerfully away,
How has it grown and spread abroad since that fair omened day!
How deep its roots have pierced the ground! How far its tendrils run!
How broad the shadow of its leaves beneath the circling sun!
To north and south, to east and west, the glorious vine extends,
Around the sweep of all the earth its gracious fruitage bends
Till China feels its hopefulness and India owns the spell,
And all the islands of the sea its gladsome praises tell.
And Europe's lordliest of lands, and Africa's distant plains,
And where the tropic splendors glow or arctic stillness reigns,
By all of heaven's sunshine cheered, by all its nurture fed,
Wherever men have built their homes this noble vine has spread.
The clusters of its glowing fruit are full and fair and free
And hanging low where all the world may haply taste and see.
And some are prayers, some are words of helpful kindliness,
And some are deeds of loving hearts that quicken, heal and bless,
For He who is the living Vine, whose life in all its veins
Was beating in the earlier days and yet in strength remains,
He planted it, He nourished it, and He will tend it still,
The flower of His perfect love, the fruitage of His will.

—Amos R. Wells in Christian Endeavor World.

PUBLIC NOTICE!

SHADE TREE COMMISSION.

Notice of the Proposed Setting Out and Planting of Shade Trees.

The Shade Tree Commission of the City of Plainfield, by virtue of the provisions of the Act of the Legislature of the State of New Jersey entitled: "An Act to provide for the planting and care of shade trees on the highways of the municipalities of this State," approved March 28, 1893, and acts amendatory thereof and supplemental thereto, hereby gives notice that it is the intention of the said Shade Tree Commission to set out and plant shade trees as hereinafter specified, as authorized by said acts of the Legislature, along the curb of the following streets and portions of streets, viz.: West Eighth Street from Liberty Street to Grant Avenue and Grant Avenue from West Front Street to West Fourth Street, and at the several places on said streets and portions of streets as shown on map entitled: "Map showing Location of Shade Trees Proposed to be planted on West Eighth Street and Grant Avenue, City of Plainfield, N. J., March, 1910," on file in the office of the City Clerk of the City of Plainfield, to which map reference is hereby made for greater certainty. Said trees to be hard maples in certain specified locations and oriental planes in the other specified locations, planted in a good and workmanlike manner, with sufficient soil and compost and provided with stakes and tree guards. Said map clearly indicates the location and kind of tree to be set out and planted in each instance and reference is made to said map for greater certainty.

In accordance with the provisions of said statute, the cost of planting and transplanting any trees on any highway, and boxes or guards for the protection thereof, shall be borne by the real estate in front of which such trees are planted or set out.

The said Shade Tree Commission hereby gives notice that before deciding on the setting out and planting of trees as aforesaid, ample opportunity will be afforded all persons interested or who may be liable to be affected by assessment therefor, to be heard in favor of or against such action on the part of the said Shade Tree Commission, at a meeting of the said Shade Tree Commission to be held at the Mayor's Office, No. 149 North Avenue, Plainfield, N. J., on Thursday, the fourteenth day of April, 1910, at half-past seven o'clock P. M.

Dated March 28, 1910.

MILES ROBERTS,
JAMES L. GREENLEAF,
ANDREW J. GAVETT,
3 31 3 oaw-th Shade Tree Commission.

Corporation Notice.

Assessments for Street Improvements in the City of Plainfield.

Notice of Hearing Before Commissioners.

The subscribers, being the commissioners appointed by the Court of Common Pleas, of the County of Union, by order of said Court, entered on the twenty-third day of March, 1910, to estimate and assess benefits conferred by the permanent improvement of streets under the ordinances of the City of Plainfield, entitled: "An Ordinance for the permanent Improvement of Certain Streets and Portions of Streets of the City of Plainfield, with Permanent and Durable Macadam Pavement, and to provide the Necessary Funds in Advance of the Collection of Assessments for Benefits," approved April 12, 1909, directing the permanent improvement of, with permanent and durable macadam pavement:

Union Street, from the southwesterly curb line of Arlington Avenue to the southerly side line of Stelle Avenue;

Stelle Avenue, from the easterly curb line of Madison Avenue to the westerly curb line of Union Street;

Madison Avenue, from the southerly curb line of Stelle Avenue to the macadam already constructed on Randolph Road;

Darrow Avenue, from the southeasterly curb line of West Fourth Street to the northwesterly curb line of West Seventh Street;

Compton Avenue, from the northwesterly curb line of West Front Street to the macadam already constructed on Dunellen Avenue;

Ravine Road, from the easterly curb line of Belvidere Avenue to the southerly side line of Dixie Lane;

which ordinance was adopted under and by virtue of an act of the Legislature, entitled "An Act to authorize the improvement of streets and highways in cities of this State, and to provide for the payment of the expense of the same, and for the assessment of the benefits of such improvement upon the land and real estate benefitted thereby," approved June 13, 1898, and the amendments and supplements thereto, to which ordinance reference is hereby made for greater certainty.

The subscribers, the Commissioners appointed by the Court of Common Pleas of the County of Union as aforesaid, and for the purpose of performing the duties and executing the powers conferred by said acts of the Legislature, having duly qualified as required by law, do hereby pursuant to the order of said Court, give notice that on Monday, the eighteenth day of April, 1910, at half-past seven o'clock P. M., at the Council Chamber, No. 149 North Avenue, in the said City of Plainfield, said commissioners will proceed with the discharge of their said duties and hear any person or persons in interest who may present themselves to be heard, and at such time and place, and at such other times and places to which they may adjourn for that purpose, the said commissioners will attend and give a public hearing to those persons who may desire to be heard.

Dated, Plainfield, N. J., March 30, 1910.

JOSEPH HARRIGAN,
HARRY B. MAC DONALD,
ANDREW J. GAVETT,
3 31 3 oaw-th Commissioners.

Corporation Notice.

Notice is hereby given that an ordinance entitled "An Ordinance to lay out and open Martine Avenue from Park Avenue to Hillside Avenue," a copy of which is subjoined to this notice, has been introduced before the Common Council, read the second time and ordered engrossed preparatory to its third reading, and that it is the intention of the Common Council to adopt such ordinance at the regular meeting of the Common Council to be held in the Council Chamber, No. 149 North Avenue, in the City of Plainfield, N. J., at eight o'clock P. M., on Monday, the second day of May, A. D. Nineteen Hundred and Ten, at which time and place prior to the adoption of said ordinance said ordinance will be considered by the Common Council, and all persons interested may be heard before the Common Council with reference to the proposed ordinance.

By order of the Common Council,

JAMES T. MacMURRAY,
City Clerk.

Plainfield, N. J., April 4, 1910.

AN ORDINANCE

To lay out and open Martine Avenue from Park Avenue to Hillside Avenue.

The Inhabitants of the City of Plainfield by their Common Council, do enact as follows:

Section 1. That the street known as Martine Avenue, from the northeasterly side line of Park Avenue to the westerly side line of Hillside Avenue, as already laid out, opened and dedicated to the public, and shown on a map entitled "Perfected Map of Central Park, City of Plainfield, New Jersey, Oct., 1904," filed in the office of the City Clerk on Monday, February 7, 1910, be and the same is hereby accepted as a public street of said city.

J. C. POPE & CO.,
INSURANCE AGENTS
110 E. Front St. Plainfield, N. J.

PAINTERS AND DECORATORS.

Take a Look in our Window and you will be convinced that the latest in interior work—Aerochrome Washable Wall Decoration—is very handsome and effective.

Woolston & Buckle
Painters and Decorators
143 NORTH AVENUE.

MOVING DAY
Are you moving? If so, you want the finest
WALL PAPERS
for your new home.
If you are a tenant, tell your landlord that you want to make your selection from our new and complete stock. The result will please you both.
Jas. C. Hansen
Dealer in WALL PAPERS, PAINTS, OILS GLASS, Etc.
141 East Front Street
TEL. 346 ESTIMATES FURNISHED

M. WARREN
PAINTER, DECORATOR and PAPERHANGER
85 SOMERSET ST.,
opposite Sangerbund Hall.

House Painting
of the RIGHT KIND and at the RIGHT KIND OF PRICES.
Yours truly,
T. H. WELLER,
64 Somerset Street.
N. B.—25 Years Continuous Experience.

1910 Wall Papers.
IMPORTED & AMERICAN GOODS
C. CONOVER & CO.
Decorators, Painters and Paperhangers
Window and Plate Glass.
115 Elmwood Pl. Tel. 1145

Emil Thompson
FORMERLY WITH JACK HORNER
NEW and SECOND-HAND BICYCLES
Repairing Promptly Done
Vulcanizing a Specialty
93 Somerset Street
Corner Lincoln Place

Vail JEWELER AND OPTICIAN
108 Park Ave.,
calls your attention to his
Rimless Glasses.
They Look Good and You See Good.

SMALLEY BROS.
147 North Avenue.
BUTCHERS
CHOICE MEATS.
GAME IN SEASON.
ROASTING AND BROILING CHICKENS A SPECIALTY
BERKSHIRE PORK AND SAUSAGE
Orders called for and delivered.
Telephone 83-A.

A. H. ENANDER,
Sanitary Plumbing, Gas Fitting
Steam and Hot Water Heating.
Contractor for Sewer Connections
128 WATCHUNG AVE.

Central R. R. News Stands.
You can get it at the C. R. R. News Stands, both deports, Plainfield Daily Press and Elizabeth Journal, on sale at both stands. Philadelphia Morning, Evening and Sunday Papers. Largest assortment of Magazines and Weekly Papers in the city. Back numbers procured. Brooklyn Papers. English Publications. Daily and Sunday Papers delivered. Orders left at stand receive prompt attention. Open Sundays.

Standard Carpet Cleaning Works
Steam and Compressed Air
Window Shades and Awnings
J. A. GREENE
139 W. 2nd St. Tel. 906-J

EDUCATIONAL.

Plainfield Business College & School of English
Students may enter at any time.
PROF. A. S. HERR, Prin. and Prop
Tel. 795-w. Woodhull & Martin Building.
SEND FOR BOOKLET.

Mathilde L. Bruguiere
Voice Builder and Repertoire in French, English, German, Italian and Spanish
Miss Bruguiere is a graduate from the Royal Conservatory of Dresden, a pupil from A. Orgeni, of the Methods Lamberti and Vierdot. Address
148 E. Front St., Plainfield, N. J.
3 18 1m

JOS. A. DENNY
VIOLIN SOLOIST AND TEACHER OF MUSIC
Harmony, Counter Point and Theory
The very best talent furnished for privates parties.
4 12 1m Studio, 48 Fairview Ave.

THE STARR PIANO CO.
Established 1872.
Branch Factory Office.
CHAS. M. SUHR, Mgr.
614 East 6th St., Plainfield, N. J.

Our Ceylon Tea
is Extra Good Value, as its High Standard of Quality is always maintained and its price is very reasonable. This Tea will please your taste. Try it.
Prompt, Free Deliveries.
W. W. DUNN
THE PARK GROCER
Duer St. and Lincoln Pl

Health Is Wealth
Various boards of health, government inspectors and sanitariums everywhere urge the use of manufactured ICE.
Why? BECAUSE it is pure. We manufacture the purest Ice that can be produced and sell no other. PRICES REASONABLE.
CRYSTAL ICE Co.
MacDONALD & IVAMY,
Exclusive Handlers.
307 Arlington Ave., 'Phone 1023

ICE 35 cents
Commencing April 1, I will deliver ice to families in Plainfield and North Plainfield at 35c per hundred. The quality is the finest natural ice ever cut and the service will be first-class. I solicit the patronage of Daily Press readers and others.
JOHN MORTON
Office 145 North Ave. 'Phone 1086.
Residence, 53 Mountain Ave.
'Phone 454-J. 3 22 tf

Fresh Fish
Is My Specialty
Fred Ivamy
126 W. Second St.
Telephones 1024-1025

McCULLOUGH'S STEAM MILL,
21 Steiner place, North Plainfield, N. J.
R. H. McCULLOUGH, Prop.
Sash, Blinds, Doors, Mouldings, Scroll Sawing, Turning etc.
Estimates cheerfully furnished.

Lincoln Market Frank Neidig Proprietor
94 Somerset St. Tele. 781
CHOICE MEATS, FISH AND VEGETABLES.
Heinz's Sauer Kraut

PLAINFIELD BRANCH
Union County S.P.C.A.
Special officer, MRS. S. G. VAN HOESEN, Fanwood, N. J. Tel. 1229-R Fanwood.
All cases reported will be promptly investigated.
11 12 6 mos

Hoagland's Express
FURNITURE MOVING VAN
Careful & Experienced Men
Office 205 Park Av. Tel. 833-w
Home Tel. 648-L.

ALEX. LUSARDI.
Foreign and Domestic Fruits, Choice Confectionery, Nuts, Cigars, etc.
211 W. Front St. Tel. 507-W.

Kindling and Grate Wood.
Cedar Posts and Bean Poles. Prompt deliveries. Orders received at 89 SOMERSET STREET.
JOHN MOBUS,
P. O. Box 320. Telephone 12-F-42.

COAL DEALERS.

JOS. HARRIGAN
OLD COMPANY'S LEHIGH COAL
929 South Avenue
Telephone 198.

TenEyck & Harris,
Dealers in
LEHIGH VALLEY COAL
Office: Rowley's Drug Store, 218 West Front Street. Telephone 549-w.

Coal I have on hand some very fine Hard and Medium Coal. All kept undersheds. Pea Coal. **Coal**
25 cents a ton reduction on cash orders.
L. A. RHEAUME
148 East Fourth St. Telephone 89-W
Yard, 674 South Second St. Telephone 231

GEORGE O. STEVENS
747 West Front St.

R. L. CLINE
(Successor to C. H. Ruggs & Co.)
Best Quality Lehigh Coal
Yard and office 430 West Third St. Tel. 92

HELLO CENTRAL,
GIVE ME 357-W. I WANT
Richard Parrott, Jr.
Dealer in
COAL WOOD AND BUILDERS' MATERIALS.
680-686 South Second Street.

TenEyck & Kelley
Successors to Keeler Co.
COAL
741 SOUTH AVE. Tel. 1155

New Jersey Central

Trains Leave Plainfield.

For New York—2.10, 3.37, 5.41, 5.36, 6.00, 6.27, 6.57, 7.25, 7.28, 7.45, 7.46, 7.55, 8.00, 8.11, 8.30, 8.36, 8.43, 9.29, 9.59, 10.30, 10.55, 11.52 a. m., 12.00, 12.19, 12.42, 1.09, 1.27, 2.33, 2.44, 3.09, 3.50, 4.12, 4.45, 5.23, 6.29, 6.45, 7.09, 7.33, 8.27, 9.27, 9.40, 10.18, 11.28 p. m. Sunday—2.10, 3.37, 5.41, 7.23, 7.58, 8.52, 9.34, 9.45, 10.32, 11.52 a. m., 12.40, 1.09, 1.24, 2.01, 2.41, 3.09, 3.24, 4.29, 5.41, 6.35, 6.48, 8.13, 8.27, 8.35, 9.42, 10.28, 10.41 p. m.

For Newark—5.36, 6.27, 6.57, 7.05, 7.25, 7.46, 8.11, 8.36, 8.43, 9.29, 9.59, 10.55 a. m., 12.42, 1.27, 2.33, 3.09, 4.12, 4.45, 5.53, 6.29, 7.33, 8.27, 9.40 p. m. Sunday—7.23, 8.52, 9.34, 9.45, 10.32 a. m., 12.40, 1.24, 2.01, 2.41, 3.24, 4.29, 5.41, 6.48, 8.13, 9.42, 10.41 p. m.

For Easton, Bethlehem, Allentown and Mauch Chunk—5.18 (8.17 to Allentown), 9.55 a. m., 2.00, 5.23, 5.46, (6.37 p. m., Easton only). Sundays—5.45 a. m., 1.58 5.46, 7.05 p. m.

For Wilkesbarre and Scranton—5.18, 9.55 a. m., 5.46 p. m. Sundays—5.45 a. m., 5.46 p. m.

For Long Branch and Asbury Park etc., 3.37, 8.11, 10.56 a. m., (12.42 Saturday only), 4.45, 6.29, 7.33, 11.29 p. m. Sundays—3.37, 8.52 a. m., 3.24, 8.13 p. m.

For Lakewood and Atlantic City—3.37, 9.29 a. m., (12.42 Saturdays only), 1.27, 3.09 a. m. Sundays—(7.53 Lakewood only), 9.45 a. m., 2.01 p. m.

For Philadelphia—7.13, 7.29, 8.45, 9.13, 10.43 a. m., 12.13, 12.42, 1.39, 2.14, 2.45, 5.13, 6.44, 7.43, 8.50, 9.46 p. m., 1.20 night. Sundays—4.45, 8.45, 9.53, 10.29, 10.43, 11.42 a. m., 12.42, 1.44, 2.45, 3.42, 4.55, 5.39, 6.44, 7.43, 8.50, 9.46 p. m., 11.25, 1.20 night.

For Baltimore and Washington, Daily—8.45, 10.43 a. m., 12.42, 2.45, 5.44, 7.43 p. m.

W. G. BESLER, Vice Pres. & Gen. Mgr. W. C. HOPE, Gen. Pass. Agt

To Whom It May Concern.
This is to notify the Trade in general, Hotels, Saloons, etc., that D. Loprete, of Newark, N. J., the largest Bottle Dealer in the State, has opened a Branch of his business at No. 40 Maple Avenue.
Anyone having Bottles, Papers, Iron and Metals, etc., to dispose of, call No. 1055 Telephone, and same will be promptly attended to.
I have on hand all kinds of Bottles, new and second-hand.
Hotel Trade a Specialty.
Newark address, 189-203 Frelinghuysen Avenue.

E. B. Maynard's
Tonsorial Parlors. Electrical Massage for face and hair. First-class work. Children's Hair Cutting a specialty.
Tel. No 75R.
141 NORTH AVENUE

L. Moraller & Son,
Watchmakers and Jewelers.
Watches, Clocks and Jewelry.
Fine Watch and Clock Repairing a Specialty.
219 Park Ave., Plainfield, N.J.

J. C. FIELD, Jr.,
411 Park Ave. Tel. 991-W
Stationer & Newsdealer
Eaton, Crane & Pike Co. fine WRITING PAPER.

HENRY WIERENGA
Residence 'Phone 617-J.
Furniture, Freight, Baggage Express and Rigger
PIANO MOVING A SPECIALTY

Now is the time when you need a
STOVE
and you may as well buy a good stove at a very Low Price. We are selling Stoves—Good Stoves—at low prices.
KADESH & LEVINE,
18 Somerset St.

Special Election Notice

To the Legal Voters of the City of Plainfield.

Public notice is hereby given that in accordance with the resolutions presented to the Common Council of the City of Plainfield, and adopted on the 7th day of March, A. D. 1910, and approved by the Mayor of said city on the 8th day of March, A. D. 1910, and of which the following is a true copy:

Resolution providing for the submission to the legal voters of the City of Plainfield, of the question of the adoption of the provisions of an act entitled, "An Act to enable cities to supply the inhabitants thereof with pure and wholesome water," approved April twenty-first, eighteen hundred and seventy-six, and acts amendatory thereof and supplemental thereto.

Resolved, That the question of the adoption of the provisions of an Act entitled, "An Act to enable cites to supply the inhabitants thereof with pure and wholesome water," approved April twenty-first, eighteen hundred and seventy-six, and acts amendatory thereof and supplemental thereto, be submitted to the legal voters of the City of Plainfield at an election to be held in said city on Tuesday, the 19th day of April, A. D. Nineteen hundred and ten; that the City Clerk of said city be and he hereby is directed to cause public notice of the time, place and purpose of holding the election to be given by advertisements signed by himself and set up at least eight days prior to and within thirty days next preceding the day of election, in at least five of the most public places within said city, and published in two newspapers printed therein, to wit, The Daily Press and The Plainfield Courier-News, for at least six days previous to the day of such election; that the said City Clerk shall provide for each voter voting at such election ballots, upon which ballots shall be printed the following words: "For Against the adoption for this city of the provisions of an act entitled 'An Act to enable cities to supply the inhabitants thereof with pure and wholesome water, approved April twenty-first, eighteen hundred and seventy-six," and acts amendatory thereof and supplemental thereto." If the word "For" be marked off or defaced upon the ballot, it shall be counted as a vote against the adoption for said city of the provisions of said act; if the word "Against" be marked off or defaced upon the ballot, it shall be counted as a vote in favor of the adoption for said city of the provisions of said act; and in case neither the word "For" nor the word "Against" be marked off or defaced upon the ballot, it shall not be counted as a vote either for or against such proposition, nor shall the person depositing in the ballot-box a ballot on which neither the said word "For" nor the said word "Against" is marked off be counted as a voter or as voting in respect of or upon the question or proposition submitted. If voting machines shall be used at such election, all voting by means thereof shall be conducted in the manner specified by the statute in such case made and provided;

It is Further Resolved, That the polls for such election shall be held at the usual places of holding the annual general election in said city, and shall open at six o'clock in the morning, and close at seven o'clock in the evening, and shall be kept open during the whole day of election between the hours aforesaid; provided the Board of Election may adjourn such election from one o'clock until two o'clock in the afternoon, or for such shorter time between those hours as they shall see fit; and such election shall be conducted by the proper election officers of said city for the time then being, and in the manner as may then be prescribed by the Ordinance of said city, if any, regulating elections therein, and such officers shall return to the Common Council of said city, a true and correct statement in writing, under their hands, of the result of said election, the same to be entered at large upon the Minutes of said Common Council.

an election will be held in said city of Plainfield, New Jersey, on Tuesday, the 19th day of April, A. D. 1910, and the polls for such election shall be held at the usual places of holding the annual general election in said city, that is to say:

First Ward, 1st District, No. 138 North Avenue;
First Ward, 2nd District, No. 545 East Third Street;
Second Ward, 1st District, No. 319 Watchung Avenue;
Second Ward, 2nd District, No. 420 Richmond Street;
Second Ward, 3rd District, No. 1103 South Avenue;
Third Ward, 1st District, Charles J. Fisk's Barn on the Southwesterly side of Arlington Avenue between West Seventh and West Eighth Streets.
Third Ward, 2nd District, Neumann's Barn, Easterly corner of Spooner Avenue and Essex Street;
Fourth Ward, 1st District, No. 204 West Second Street;
Fourth Ward, 2nd District, No. 672 South Second Street;
Fourth Ward, 3rd District, No. 921 West Third Street.

and shall open at six o'clock in the morning, and close at seven o'clock in the evening, and shall be kept open during the whole day of election between the hours aforesaid, provided the Board of Election may adjourn such election from one o'clock until two o'clock in the afternoon, or for such shorter time between those hours as they shall see fit, for the purpose of voting for or against the adoption for this city of the provisions of an act entitled "An Act to enable cities to supply the inhabitants thereof with pure and wholesome water," approved April twenty-first, eighteen hundred and seventy-six, and acts amendatory thereof and supplemental thereto.

The Board of Registry and Election will meet in their several districts at the places above named, on Tuesday, the 12th day of April, 1910, from one o'clock in the afternoon to nine o'clock in the evening, for the purpose of revising and correcting the original registers.

By order of the Common Council of the City of Plainfield.

J. T. MacMURRAY,
City Clerk.

Dated Plainfield, N. J., April 4th, 1910.

JOS. F. BURKE
718 Monroe Ave. Tel. 145-R.
Successor to Mrs. John Brown
General Contractor and Grader
Cesspools and Vaults Cleaned
Satisfaction Guaranteed.
Positively the only oderless Excavator in the City.
Estimates cheerfully given.
Leave orders at J. T. Vail's, North avenue, 'Phone 204.
Postoffice Box 718.
For prices address
FRANK BURKE, Manager
825 W. Third St. Tel. 1306-W.

PLAINFIELD WINDOW CLEANING CO.
H. MERSTRICH, Prop.
Stores, Offices, Private Residences, New Buildings, Cleaned, Scrubbed and Oiled. Office, 145 East Front Street. Tel. 864-J.

KODAKS
Complete line of Photo Supplies.
Printing and Developing
At Doane's 115 Park Ave.

JOHN WIRTH
(Successor to Henry Liefke.)
BAKERY AND CONFECTIONERY.
201-203 West Front St. Tel. 728
Orders delivered at short notice.

HOTEL WALDORF
EAST FRONT STREET.
HENRY WINDHAM, Prop
Gottfried Kruger's Extra Beer on draught. Imported Wines, Liquors and Cigars. Hotel accommodations and private Dining-Room.

G. J. WEINMAN
CAFE
213 Park Ave., Tel. 524-J

HOTEL KENSINGTON
NORTH AVENUE
UNDER NEW MANAGEMENT
HOUSE THOROUGHFY RENOVATED
SUNDAY DINNER From 12:30 to 2 P.M. 50c

THE
Hotel IROQUOIS
Conducted on the European Plan
Park Ave. and Second St.

PROPOSALS FOR COAL

Pursuant to a resolution adopted by the Board of Education of the City of Plainfield, N. J., at a meeting held April 4, 1910, notice is hereby given that the Board of Education will meet on Monday, April 18th, 1910, at eight o'clock, at the Board room in the High School building, corner Ninth street and Arlington avenue, in the City of Plainfield, at which time and place said Board of Education will receive sealed proposals for furnishing eight hundred tons (more or less) of the best anthracite coal for steaming and hot-air purposes; in the different sizes. The quantity required of each size can be obtained at the office of the Secretary of the Board, High School building, Ninth street and Arlington avenue.

Parties bidding will be required to specify in their bids the name of the coal and shippers of same.

All coal to be thoroughly screened over a seive fine enough to take out all dust and small particles of coal, and to be prepared acceptable to the Committee on Fuel, or their agent or representative.

All coal to be placed in the coal bins within the public school buildings without any extra expense to the Board for handling or trimming the coal in the bins, and to be delivered at such time as the Board may direct.

Bids to specify whether long or short tons.

Payment for all coal contracted for to be made after July 1, 1910.

All proposals to be endorsed "Proposals for Coal," and addressed to the Secretary of the Board.

Upon receipt of the bids or proposals the Board will immediately proceed to unseal the same and publicly announce the contents in the presence of the parties bidding, or their agents, provided such parties or their agents choose to be then and there present; and also to make proper record of the prices and terms upon the minutes of the Board.

No bids will be received until the day and hour above named, and none thereafter.

The Board reserves the right to reject any or all bids.

For the Board of Education.
F. B. CLARK,
Clerk of the Board.
4 6-9-12-14-16-18

PROPOSALS

FURNITURE AND FIXTURES FOR NEW PRIMARY SCHOOL.

Pursuant to a resolution adopted by the Board of Education of the City of Plainfield, N. J., at a meeting held April 4, 1910, notice is hereby given that the Board of Education will meet on Monday evening, April 18th, 1910, at 8 o'clock, at the Board Room, in the High School Building, corner of West Ninth street and Arlington avenue, in the City of Plainfield, at which time and place said Board of Education will receive sealed proposals for furniture and fixtures to furnish the new Jefferson school now being erected on Dunellen avenue.

The schedule of requirements will be found on file at the Board Room, or a copy will be sent to those applying for same.

All proposals to be endorsed, "Proposals for Furniture and Fixtures for Jefferson School," and addressed to the Secretary of the Board.

Upon receipt of the bids or proposals the Secretary will immediately proceed to unseal the same and publicly announce the contents in the presence of the parties bidding or their agents, provided such parties or their agents choose to be then and there present, and also to make proper record of the prices and terms upon the minutes of the Board. No bids will be received previous to the hour designated, and none will be received thereafter.

The Board reserves the right to reject any or all bids.

For the Board of Education.
F. B. CLARK, Clerk.
4 6-9-12-14-16-18

Proposals for School Supplies

Pursuant to a resolution adopted by the Board of Education of the City of Plainfield, N. J., at a meeting held April 4th, 1910, notice is hereby given that the Board of Education will meet on Monday evening, April 18th, 1910, at eight o'clock, at the Board room in the High School building, corner Ninth street and Arlington avenue, in the City of Plainfield, at which time and place said Board of Education will receive sealed proposals for furnishing school supplies for the ensuing school year, commencing July 1, 1910, a list of which can be obtained at the office of the Board. All proposals to be endorsed, "Proposals for School Supplies" and addressed to the Secretary of the Board.

Upon receipt of the bids or proposals, the Secretary will immediately proceed to unseal the same and publicly announce the contents in the presence of the parties bidding, or their agents, provided such parties or their agents choose to be then and there present, and also to make proper record of the prices and terms upon the minutes of the Board. No bids will be received previous to the hour designated, and none will be received thereafter. The Board reserves the right to reject any or all bids.

For the Board of Education.
F. B. CLARK,
Clerk of the Board.

AUR-MIN-O
CURES DRUNKENNESS with or without the knowledge of the patient. Cure effected or money refunded. AUR-MIN-O a secret remedy. AUR-MIN-O B, Voluntary Remedy, $1.00 per box, or six boxes for $5.00. Free book. For sale at G. M. SAGLE'S DRUG STORE, Front and Grove Streets.
THE AUR-MIN-O Co., Inc.,
565 West 161 St., 3 8 tu-th-s tf NEW YORK

JOHN WINZENRIED'S
Storage Warehouse
816-818 WEST FRONT ST.
Separate Rooms—Clean and Dry.
Furniture removed with care
Tel. 601-R. Residence 812 Lee place.

G. E. COWLING
Wholesale Confectioner
208 WATCHUNG AVE
Everything in Candies.

The Man in Lower Ten

By Mary Roberts Rinehart
Author of The Circular Staircase

Illustrations by M. J. KETTNER

(Copyright, by Bobbs-Merrill Co.)

you don't tell me I'm a fool and a craven, on the strength of it, you are no friend of mine."

We stumbled through the twilight of staircase into the blackness of the shuttered kitchen. The house had the moldy smell of closed buildings; even on that warm September morning it was damp and chilly. As we stepped into the sunshine McKnight gave a shiver.

"Now that we are out," he said, "I don't mind telling you that I have been there before. Do you remember the night you left, and the face at the window?"

"When you speak of it—yes."

"Well, I was curious about that thing," he went on, as we started up the street, "and I went back. The street door was unlocked, and I examined every room. I was Mrs. Klopton's ghost that carried a light, and clumb."

"Did you find anything?"

"Only a clean place rubbed on the window opposite your dressing room. Splendid view of an untidy interior. If that house is ever occupied, you'd better put stained glass in that window of yours."

As we turned the corner I glanced back. Half a block behind us Johnson was moving our way slowly. When he saw me he stopped and proceeded with great deliberation to light a cigar. By hurrying, however, he caught the car that we took, and stood unobtrusively on the rear platform. He looked fagged, and absent-mindedly paid our fares, to McKnight's delight.

"We will give him a run for his money," he declared, as the car moved countryward. "Conductor, let us off at the muddiest lane you can find."

At one o'clock, after a six-mile ramble, we entered a small country hotel. We had seen nothing of Johnson for a half hour. At that time he was a quarter of a mile behind us, and losing rapidly. Before we had finished our luncheon he staggered into the inn. One of his boots was under his arm, and his whole appearance was deplorable. He was coated with mud, streaked with perspiration, and he limped as he walked. He chose a table not far from us and ordered Scotch. Beyond touching his hat he paid no attention to us.

"I'm just getting my second wind," McKnight declared. "How do you feel, Mr. Johnson? Six or eight miles more and we'll all enjoy our dinners." Johnson put down the glass he had raised to his lips without replying.

The fact was, however, that I was like Johnson. I was soft from my week's inaction, and I was pretty well done up. McKnight, who was a well-spring of vitality and high spirits, ordered a strange concoction, made of nearly everything in the bar, and sent it over to the detective, but Johnson refused it.

"I hate that kind of person," McKnight said pettishly. "Kind of a fellow that thinks you're going to poison his dog if you offer him a bone."

When we got to the car line, with Johnson a draggled and drooping tail to the kite, I was in better spirits. I had told McKnight the story of the three hours just after the wreck; I

"And There's Johnson Just Behind, the Coolest Proposition in Washington."

had not named the girl, of course; she had my promise of secrecy. But I told him everything else. It was a relief to have a fresh mind on it; I had puzzled so much over the incident at the farmhouse, and the necklace in the gold bag, that I had lost perspective.

He had been interested, but inclined to be amused, until I came to the broken chain. Then he had whistled softly.

"But there are tons of fine gold chains made every year," he said. "Why in the world do you think that the—er—smeary piece came from that necklace?"

I had looked around. Johnson was far behind, scraping the mud off his feet with a piece of stick.

"I have the short end of the chain in the sealskin bag," I reminded him. "When I couldn't sleep this morning I thought I would settle it, one way or the other. It was hell to go along the way I had been doing. And—there's no doubt about it, Rich. It's the same chain."

We walked along in silence until we caught the car back to town.

"Well," he said finally, "you know the girl, of course, and I don't. But if you like her—and I think myself you're rather hard hit, old man—I wouldn't give a whoop about the chain in the gold purse. It's just one of the little coincidences that hang people now and then. And as for last night—if she's the kind of a girl you say she is, and you think she had anything to do with that, you—you're addled, that's all. You can depend on it, the lady of the empty house last week is the lady of last night. And yet your train acquaintance was in Altoona at that time."

Just before we got off the car, I reverted to the subject again. It was never far back in my mind.

"About the—young lady of the train, Rich," I said, with what I suppose was elaborate carelessness, "I don't want you to get a wrong impression. I am rather unlikely to see her again, but even if I do, I—I believe she is already 'bespoke,' or next thing to it."

He made no reply, but as I opened the door with my latch-key he stood looking up at me from the pavement with his quizzical smile.

"Love is like the measles," he orated. "The older you get it, the worse the attack."

Johnson did not appear again that day. A small man in a raincoat took his place. The next morning I made my initial trip to the office, the raincoat still on hand. I had a short conference with Miller, the district attorney, at 11. Bronson was under surveillance, he said, and any attempt to sell the notes to him would probably result in their recovery. In the meantime, as I knew, the Commonwealth had continued the case, in hope of such contingency.

At noon I left the office and took a veterinarian to see Candida, the injured pony. By one o'clock my first day's duties were performed, and a long Sahara of hot afternoon stretched ahead. McKnight, always glad to escape from the grind, suggested a vaudeville, and in sheer ennui I consented. I could neither ride, drive nor golf, and my own company bored me to distraction.

"Coolest place in town these days," he declared. "Electric fans, breezy songs, airy costumes. And there's Johnson just behind—the coolest proposition in Washington."

He gravely bought three tickets and presented the detective with one. Then we went in. Having lived a normal, busy life, the theater in the afternoon is to me about on a par with ice cream for breakfast. Up on the stage a very stout woman in short pink skirts, with a smile that McKnight declared looked like a slash in a roll of butter, was singing nasally, with a laborious kick at the end of each verse. Johnson, two rows ahead, went to sleep. McKnight prodded me with his elbow.

"Look at the first box to the right," he said, in a stage whisper. "I want you to come over at the end of this act."

TO BE CONTINUED.

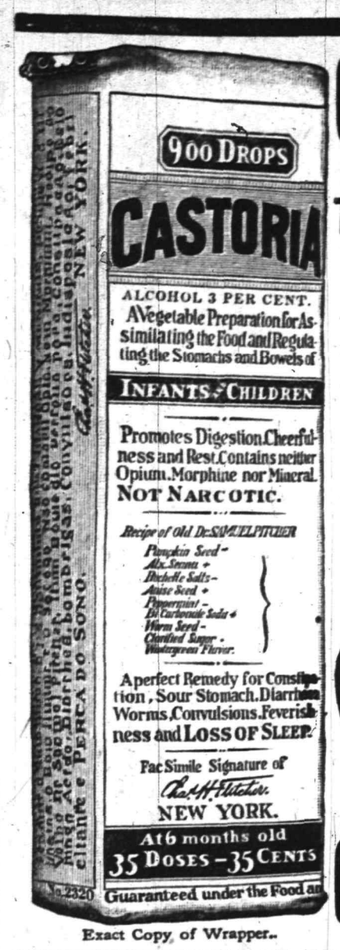

Exact Copy of Wrapper.

CASTORIA

For Infants and Children.

The Kind You Have Always Bought

Bears the Signature of Chas. H. Fletcher.

In Use For Over Thirty Years

CASTORIA

THE CENTAUR COMPANY, NEW YORK CITY.

RAILROAD FARE ALLOWED OUT OF TOWN BUYERS

THE OLD RELIABLE HOME FURNISHERS

COWPERTHWAIT AND VAN HORN CO.

73-75 MARKET STREET ESTAB. 1860 NEWARK N.J.

IF YOU HAVE A HOME TO FURNISH
IF YOU VALUE RELIABLE QUALITIES
IF YOU'RE SEEKING VALUES "UNUSUAL"

DON'T

Fail to Take In The Cowperthwait

Anniversary Sale

of Everything for Housekeeping!

50 Years

OF HONORABLE SUCCESSFUL GROWTH

HUNDREDS OF AMAZING SPECIALS IN EVERY DEP'T. to celebrate the event!

The Same Plainly Marked Prices
The Same Famous EASY Credit
The Same Straightforward Methods

that MADE this House WHAT IT IS, are features you STILL can count on!

$65.00 WORTH $1 WEEKLY—OR 10% OFF FOR CASH. OTHER AMOUNTS IN PROPORTION.

R. W. BARNES

217 PARK AVENUE

Groceries, Fruits and Vegetables

Home-Made Crullers and Potato Salad, Fancy Cheeses, Pickles, Canned Fish, Smoked Salmon, Home-Made Baked Beans.

1910 SPRING STYLES 1910

HAWES HATS $3.00 STANDARD HATS $2.00 Made by Hawes

ALL HATS GUARANTEED

Jas. R. Blair 119 Park Ave.

MOST LIBERAL CREDIT HOUSE ON EARTH

CROWN CO.

OUR FAMOUS CREDIT TERMS 50c a Week 75c a Week

THE HOME MAKERS

WE SAVE YOU 1/3 YOUR CREDIT IS GOOD

74-76 MARKET ST. NEWARK, N.J.

Cut Prices--Easy Terms and FREE GIFTS FOR ALL

GIVEN AWAY FREE

We illustrate a few of the thousands of handsome and useful articles that we are distributing into the homes of CUSTOMERS OF THIS STORE without one penny's cost to you; any of these will be given to you ABSOLUTELY FREE—SOMETHING FOR EVERYBODY—according to the amount of your purchase.

This is no trading stamp proposition, where you have to pay cash to get your premium. HERE it makes no difference whether you pay cash or use

OUR FAMOUS CREDIT TERMS

50c., 75c., 1.00 a Week

—and it matters not how small or how large your purchase may be. You get the respective premiums you are entitled to.

GIVEN AWAY FREE

GIVEN AWAY FREE

GIVEN AWAY FREE

GIVEN AWAY FREE

PROFIT SHARING COUPON

FREE This Handsome SIDEBOARD

Similar to picture, beautifully finished with large mirror, will be given away with a purchase of $50 or over when paid for cash or on OUR FAMOUS CREDIT TERMS.

This offer is open to New Customers Opening Accounts or to Old Customers Opening New Accounts.

Only one coupon accepted with each purchase, and coupon must be presented at time purchase is made.

This Coupon not good after Saturday, April 23, 1910.

CROWN CO. 74-76 MARKET ST. NEWARK, N.J.

GIVEN AWAY FREE

GIVEN AWAY FREE

FINE PARLOR SUITES

The greatest stock in Newark to choose from. Priced from one-fourth to one-third less than equal qualities can be bought for elsewhere.

$45 Parlor Suites for..... 29.98

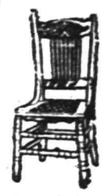

GIVEN AWAY FREE

GIVEN AWAY FREE

$75 PARLOR SUITES Now $50

$100 PARLOR SUITES Cut to $70

$125 Parlor Suites	$175 Parlor Suites	$150 Parlor Suites	$200 Parlor Suites
Go in This Sale for	Go in This Sale for	Go in This Sale for	Go in This Sale for
$85	$120	$100	$140

GIVEN AWAY FREE

GIVEN AWAY FREE

IRON BEDS

$5 Enameled Iron Bed..... 2.98

$10 IRON BEDS, reduced to..... 5.98
$15 IRON BEDS, reduced to..... 8.95
$18 IRON BEDS, reduced to..... 10.50
$25 IRON BEDS, reduced to..... 12.50

COUPON

FREE CARFARE.

Cut this coupon out and bring it with you to our store, and we will refund your carfare free.

CROWN CO. 74-76 Market St., Newark.

BRASS BEDS

$15 Brass Beds 7.29

$25 BRASS BEDS, reduced to..... 12.49
$35 BRASS BEDS, reduced to..... 17.49
$45 BRASS BEDS, reduced to..... 21.98
$55 BRASS BEDS, reduced to..... 27.29

GIVEN AWAY FREE

GIVEN AWAY FREE

GIVEN AWAY FREE

GIVEN AWAY FREE

Do you realize that Spring is here, and within a few days you will be forced to lay aside your heavy garments for those more suitable?

Why not prepare yourself for the change of climate, and place your order now for a strictly high-class tailored light weight suit or overcoat. It takes time to make good clothes and make them right; therefore, an early call will prove profitable to you.

If you are particular about your clothes, here is the place for you to get finest materials, keen craftsmanship, and perfect fit at a price in keeping with your purse.

Fancy striped blues, plain blues, conservative grays, and the much talked about cassimeres and tweeds are well represented amongst the complete line now awaiting your inspection.

Rogoff, the Tailor

110 WEST SECOND STREET. Next to Plainfield Theatre.

John Lo Presti's

405 Watchung Avenue,

California XX Fruits—Nuts and Confectionery of all kinds Spaghetti in all shapes of macaroni, at 10c lb. Pure Olive Oil of Lucca, Italy.

'Phone 404-J. 11 27 tf

Gayle Hardware Co.

SELLS RELIABLE

Garden and Flower Seeds, Garden Tools and Wheelbarrows, Poultry Netting and Wire Fencing, Lawn and Garden Fertilizer.

LAIRE'S CELEBRATED LAWN GRASS MIXTURE—LAWN MOWERS SHARPENED

GEM DOCKASH COUNTESS DUCHESS RANGES

OUR FAMOUS TRIO

Royal Granite Steel Ware

TEL. 398 FRONT ST. and PARK AVE.

ADVERTISE IN THE DAILY PRESS

DRUGGISTS.

WE ASSUME THE RISK

There is no promise exacted or formality expected when you accept our offer of money back for the asking, if REXALL HAIR TONIC fails to give you satisfaction. Put us to the test today. We will assume all risk. TWO SIZES 50c and $1.00

MILLER'S PHARMACY

Park Ave. and Fourth St. Tel 208.

Hodge's Pharmacy.

Y. M. C. A. Building.

BELLE MEAD SWEETS.

Tel 62

Corporation Notice.

Notice is hereby given that an ordinance entitled "An Ordinance to Establish the Grade on Certain Streets," a copy of which is subjoined to this notice, has been introduced before the Common Council, read the second time, and ordered engrossed preparatory to its third reading, and that it is the intention of the Common Council to adopt such ordinance at the regular meeting of the Common Council to be held in the Council Chamber, No. 149 North Avenue, in the City of Plainfield, N. J., at eight o'clock p. m., on Monday, the second day of May, A. D. Nineteen Hundred and Ten, at which time and place prior to the adoption of said ordinance, said ordinance will be considered by the Common Council, and all persons interested may be heard before the Common Council with reference to the proposed ordinance.

By order of the Common Council.
JAMES T. MacMURRAY, City Clerk.

Plainfield, N. J., April 4, 1910.

AN ORDINANCE

To Establish the Grade on Certain Streets.

The Inhabitants of the City of Plainfield, by their Common Council, do enact as follows:

Section 1. That the grades marked and shown on the profiles entitled "Profile of West Fourth Street, from Monroe Avenue to Clinton Avenue, City of Plainfield, N. J." "Profile of Thornton Avenue, from Park Avenue to Hillside Avenue, City of Plainfield, N. J." "Profile of Leland Avenue, from East Front Street to Green Brook, City of Plainfield, N. J." "Profile of Leland Avenue, from South Avenue to Berkeley Avenue, City of Plainfield, N. J." all made by Andrew J. Gavett, City Surveyor, and filed in the office of the City Clerk on the fourth day of April, Nineteen Hundred and Ten, be and the same are hereby adopted and established as the official grades to which all curbs shall be maintained, and in conformity with which all macadamizing shall be constructed, and all grades of sidewalks shall be maintained, as provided by law and the ordinances of the City of Plainfield; and that all ordinances and parts of ordinances establishing other or different grades than those shown by said profiles and hereby established, be and the same are hereby repealed.

This Company has the resources, organization, and connections which enable it to be of the utmost service to corporations, firms and individuals whose business it desires and to whom are extended the facilities acquired through eight years of service to the business community.

THE PLAINFIELD TRUST COMPANY

Capital & Surplus over $300,000.00

Deposits over $2,800,000.00

ARE YOU

One of the particular people who do not know that you can get the very thing you want in Imported French, Italian and Spanish Foodstuffs at my delicatessen shop?

If you prefer the domestic line, we also have what you desire.

We carry the choicest and largest stock of Table Luxuries and Necessities in this city. Have you tried our Imported Italian Olive Oil?

Joseph Milani

328 WEST FRONT STREET,

Near Grove Street. Tele. 993-L.

Importer of Italian, French and Spanish Table Necessities and Luxuries.

Putnam & De Graw

LARGE ASSORTMENT OF NEGLIGEE SHIRTS

"Lion" Brand Shirts at....$1.00
"Sanspareil" Brand Shirts at....$1.00
"Prospect" Brand Shirts at....50c
"Merion" Brand Shirts at....50c

BRANCH OFFICE
MALCOM & COOMBE
MEMBERS N. Y. STOCK EXCHANGE
100 BROADWAY, NEW YORK
PRIVATE WIRE CONNECTION TO NEW YORK AND TO ALL EXCHANGES
W. de LaR. ANDERSON, Manager
BABCOCK BUILDING, WEST FRONT STREET tuths

AMUSEMENTS.

Plainfield Theatre

Proctor & Sanderson, Managers.

Saturday, Matinee and Night, April 16

The Black Patti Musical Comedy Co. Presenting the Topical Musical Success,

"A Trip to Africa"

including

Sissieretta Jones

(the original Black Patti) and

"Jolly" John Larkins

together with a great supporting company.

Prices—Matinee, 25c, 35c, 50c.
Night, 25c, 50c, 75c, $1.00.

PROCTOR'S

"THE BIJOU DREAM."

Proctor & Sanderson—Managers.

Films D'Art and Comedy.

Entire Change Monday & Thursday.

FOR TODAY & NEW PICTURES.

Les Trayers, Novelty Singers; Blake & Harvard, Singers and Dancers; Joe Blake, Eccentric Coon Songs; Nelesco & Leonia, Magicians.

BOROUGH STREETS TO BE OILED NEXT WEEK.

Street Commissioner John Barrett announced today that he will begin oiling the borough streets on next Tuesday. Mr. Barrett declared that very little water by the old sprinkling wagon process will be used this season. A majority of the thoroughfares will be oiled and a coating of fine stone will be laid on the oil for the purpose of preventing the fluid from splashing on vehicles and their occupants.

A Birthday Reception.

A reception was tendered Miss Pearl Randolph, daughter of Mrs. George Randolph, last evening at her residence, 206 East Front street, in honor of her nineteenth birthday anniversary. Various amusing games were played followed by music and dancing. The house was tastefully decorated with palms and cut flowers, the color scheme being pink and white. An elaborate collation was served after which the guests were presented with some amusing and novel favors. Miss Randolph was the recipient of many beautiful presents.

CHRISTIAN FIELD.

The Boys' Club of Hope chapel will meet tonight to plan for the coming season.

"Making Church Membership Winning," will be the topic of the prayer meeting at Hope chapel tonight.

The first quarterly conference of the First M. E. church will be held in Vincent chapel, Monday night at 8 o'clock.

Under the auspices of the Women's Home and Foreign Mission Societies of the First M. E. church, a supper will be given in Vincent chapel this evening. The proceeds will be used to support a native Chinese girl.

HOPE CHAPEL MINSTREL SHOW TICKETS ON SALE.

Tickets for the Hope chapel minstrel show are now on sale and going at a merry clip. Thomas M. Muir will be the leading man in the production and will sing the topical song. The rehearsals on Tuesday and Friday nights are being largely attended and Judge Runyon, who is coaching the thespians, declares it will be the best show ever presented by the troupe. The dates for the performances are April 26, 27 and 29.

Dr. Harrison Heard From.

Dr. Paul W. Harrison, the missionary from Trinity Reformed church to Arabia, writing to a Plainfield friend on March 12, aboard the Steamship Kola, states that he is nearing his field of labor. He says that he spent two days in Bombay, India, and adds that the needs of the people in India are very great. He says he saw some hundreds of natives one evening in an idol procession, and gives his opinion that as a whole they seem very poor and very much to be pitied in every way.

Men's Club Elect Officers.

The Men's Club of the First Presbyterian church has elected these officers for the ensuing year: President, F. A. Duttenhofer; vice-president, Clifford A. Braider; secretary, Allen E. Beals; treasurer, Thomas E. Currin, Jr.; executive board, J. H. Manning and C. M. Hummer. Plans are being discussed to make the organization more useful than in the past, and within a short time the newly-elected officers will have something to say along this line.

Miss Madline Williams Honored.

Miss Madaline Williams, of Natick, Mass., who is the guest of Miss Josephine Wilson of Watchung avenue, was the guest of honor at a party given in her honor last evening at the home of Miss Wilson. Forty guests were present and the time was enjoyably passed with dancing and other amusements. A supper was also served.

SPORTS
News and Notes

By George E. Firstbrook

FRESMEN TEAM TOO SPEEDY FOR STILLMAN.

The P. H. S. freshmen defeated the Stillman School nine in a closely contested game yesterday afternoon by the close score of 8 to 6. The game was played at Crescent Oval and a great number of rooters came out to see the game. The Stillman team were inclined to start a great many arguments which availed them nothing.

Nash was there with the throw to second and many a man failed to reach that destination. Weber showed up well at third and at the stick; Rosenson as usual at short. Grisley and Newall both pitched a swell game. Others who deserve special mention for their batting and fielding, too, are Ricketts, Huston and Guttridge for the freshmen, and Coyle, Naylor and Cline for Stillman. The lineup:

Freshmen—Rosensen, ss; Carty, 1b-lf; Ricketts, 2b; Grisley, p; Nash, 2b; Weber, 3b; Guttrdige, cf; Sharp, rf; Huston, lf-1b; Sharkey, lf-3b.

Stillman School—Newell, Naylor, Pound, Brown, Peacock, Moulton, Linke, Glen, McCarty, Coyle, Cline.

Freshmen .....0 1 0 0 2 5 0 0 x—8
Stillman .....0 0 1 0 0 3 0 2 0—6

Press' Baseball Bulletin.

Today is the opening of the baseball season. Fans who are anxious to learn the result of the games can secure the information by consulting the bulletin board of The Daily Press which will contain the latest telegraphic results of games played in the National and American Leagues.

(Other Sporting News on Page 3)

PRINTING PRESS MEN WANT HIGHER WAGES

An open meeting of local machinists, which includes members of the International Association of Machinists, will be held at Eagle hall, on East Second street, tonight at 8 o'clock. J. J. Keppler, of Chicago, fifth vice-president of the association, who is traveling throughout the counutry in the interest of the machinists will be the chief speaker. Hugh V. Reilly, of Newark, business agent for the association, will also speak.

The meeting is held chiefly in the interest of the printing press machinists here, they having submitted a request for a minimum daily wage of $3 for inside work and $4 for outside work. At present the men receive between 26 and 28 cents an hour for inside work and between 33 and 35 cents an hour for outside work. There are about 450 men employed in the three local printing press works. During the past few months the association locals have been making rapid strides, especially in membership, one local in Paterson having doubled its membership.

PERSONAL.

Thomas Muir is visiting his brother, Alexander Muir, of Newark, for a few days.

W. H. Larabee, of the borough, was called to Bradley Beach yesterday to see his son, who is critically ill.

Mrs. Stephen Schlief, who has been seriously ill at Muhlenberg Hospital for several weeks, is improving.

J. Newton Williams and daughter, Miss Adelaide Williams, have returned from a week's visit with relatives at Bridgeport, Conn.

Mrs. Nelson A. Miller, of Washington avenue, who has been detained at home by illness, is much improved and hopes to be out soon.

Miss Anna Reeves, of West Fourth street, who has been visiting friends at High Bridge and Lambertville for two weeks, returned home yesterday.

Miss Elma Coons, of Somerset street, who has been ill with rheumatism, is in a critical condition and little hope for recovery is entertained.

Frank W. Morse, of Springfield, Mass., a former resident of Plainfield, was in town today on business. His many friends will be glad to know that he has recovered from an attack of pneumonia.

—Use Press want ads They pay.

GOOD MARKSMANSHIP IS THE RULE IN COMPANY K

Company K boys who have been doing some shooting lately calculated to make the wise ones open their eyes, will go to Newark tomorrow night to shoot a match with the brigade team of that city. Some of the work done by the local boys will cause some comment among the sharpshooters from the entire State. Figures recently given out show that the team from company K which will represent the company at Trenton shortly will come very close to winning the trophies to be presented by the Governor.

Practice was held in the local armory last Saturday night and again last night and some splendid shooting has resulted. Experts to the number of twenty-five have qualified and twenty-four are rated as sharpshooters. Six men have qualified as marksmen. Sergeant Apgar heads the list of shooters with a score of 96 followed in the list by Sergeant Phillips with 95, Lieutenant Littell 94, and Corporal Winters with 93.

Six men with scores of 92 each press the leaders hard while three others are close runners up with scores of 91 each. Twelve others come into the expert class with scores of an even 90. Among the sharpshooters Private Whitford with 88 and Private Adams with 87 and Sergeant De Camp with 86 show that they are coming to the front. Altogether the men of Company K are to be congratulated upon their ability. They will show their prowess before the end of the season in a manner not to be despised.

COMET SIDE SHOW WILL OPEN TOMORROW 4:30 A. M.

Tomorrow at 4:30 o'clock in the morning will be the earliest time at which it will be worth while trying to see that tramp of the skies, Halley's comet, which is returning to the ken of earth's inhabitants after an absence of more than three-score years and ten. This information is furnished by Georgetown University observatory. Those who rise bright and early to greet the comet, it was suggested, can remain up to meet the census taker, as that is the day on which "Uncle Sam's" enumerators will begin to count noses throughout the United States.

During April and the early part of May the comet will be visible in the east before sunrise, a few degrees north of east. By May 17 it will be too nearly in line with the sun to be seen in the morning, but from then on will appear in the west in the evening as soon as it gets dark enough. On May 20 it will set two hours after the sun, with the interval growing longer each night.

P. H. S. NOTES.

The P. H. S. baseball team will play the Morris High of New York on Saturday morning at Crescent Oval.

The Bearcats will play the Fanwood Club a game of baseball at Fanwood on Saturday afternoon.

The Bearcats, a High School club, have lately appeared in public with white hats with their insignia on the front. They make a loud showing.

Fairly Caught.

A college professor who was always ready for a joke was asked by a student one day if he would like a good receipt for catching rabbits.

"Why, yes," replied the professor. "What is it?"

"Well," said the student, "you crouch down behind a thick stone wall and make a noise like a turnip."

"That may be," said the professor, with a twinkle in his eye, "but a better way than that would be for you to go and sit quietly in a bed of cabbage heads and look natural."—Exchange.

Edward Harding Returns Home.

Edward Harding, the son of Mr. and Mrs. Edward J. Harding, of 422 John street, was removed from Muhlenberg Hospital to his home yesterday. Mr. Harding was taken to the hospital a week ago suffering from blood poisoning and was under the care of Dr. J. J. Hughes. He will be detained from business for five or six weeks.

Investigating Fire Cause.

Siegfried Arens, of Rahway road, whose henneries were destroyed by fire yesterday morning entertains the opinion that the buildings were set fire. Mr. Arens believes this to be the case because the fire was raging in three different buildings when the blaze was discovered by him.

A Hint.

She—Wouldn't you like to smoke a cigar now

He (radiant)—Why, yes.

"Well, here's one of papa's."

"But do you allow smoking in the house?"

"Certainly not, sir!" — Yonkers Statesman.

Horace Sherwin, the former shoe merchant, who has been seriously ill at his home on East Seventh street, shows no sign of improvement, and his recovery seems doubtful.

—Mr. and Mrs. Fred Bakker have removed from 114 Plainfield avenue to 301 Grant avenue.

Etymology of "Pumpernickel."

The story is that in the Napoleonic invasions of a century ago a mounted French officer put up at a wayside inn, and the proprietor wishing to give him of the best placed before him some of this black bread. The French officer, however, thrust it from him, exclaiming: "Ce n'est pas bon pour moi, mais c'est bon pour Nicol," that being the name of his horse. Hence in cource of time arose the appellation "pumpernickel" applied to this bread.—From a letter in the Saturday Review.

Inconstant Cat.

An angora cat belonging to a Massachusetts woman took up its abode with the pig last fall and slept every night on the pig's back up to a few weeks ago, when the pig was killed. The cat mourned the loss of its friend for a day or two until it discovered the horse stall. Now every chance the cat gets it sleeps on the back of the horse.

The Makins in Church.

"I never knew," said the nervous man, "what an inveterate smoker I am until recently in church—my first visit for a long while—I found myself mechanically rolling a cigarette. In fact, I had it rolled and was reaching for a match when I suddenly came to. Suppose I hadn't waked up? Rather awful, what?"

Big Deposit of Iron Ore.

The largest deposit of titaniferous iron ore in the middle of Sweden is Taberg, in the Province of Smaland, seven miles south of the town of Jonkoping. This small mountain is 450 feet high and consists entirely of this iron ore. The area is figured to be 2,800,000 square feet.

Saving the Wall Paper.

A paperer advised me to get a roll of cheap cotton batting for cleaning soiled wallpaper. With a piece of the batting go over the surface of the paper lightly. Then with more batting go over the paper with greater pressure. The result is astonishing.—Good Housekeeping.

A Sharp Editor.

A subscriber to one of our American newspapers writes to its editor thus: "I don't want your paper any longer." To which the editor replies, "I wouldn't make it any longer if you did. Its present length suits me very well."

Says the Irreverent Student.

"Liberty is a thing we modern people abuse," observed our friend, the Student. "The Puritans, now, always carried guns to church, and yet I can't find that one of 'em ever shot a preacher."

Both Take Wrong Course.

"This would be a better world," says the Philosopher of Folly, "if the man who has been married one year would talk less about it, and the man who has been married ten years would talk more about it."

His Coat of Arms.

Mr. Porker (of Chicago, who made a fortune from Porker's Red Seal Lard)—"Say, duke, this trade-mark of yours is just cute. Guess your ancestor who invented it was in the menagerie business?"—London Opinion.

Quite So.

"Many a man," remarked the homegrown philosopher, "spends his courting days in telling a girl that he is unworthy of her, and his married life in proving it."

Shock for Literature.

The literary man who goes into vaudeville runs a great risk of being humiliated when he compares his earning capacity with that of the trained elephant.

Property of Unfortunate Queen.

Among the clocks of Versailles is one of great interest historically, for it belonged to Marie Antoinette, the hapless consort of Louis XVI. It is a musical clock.

An Evening Thought.

We often weep over lost hopes that died from our own neglect, and were buried by our own hands.—Heart Philosophy.

The Difference.

He—"And what do your parents think about our engagement?" She—"Mamma is set on my marrying you, and papa sat on it."—Boston Record.

Short Time Exposure.

Moving pictures of the flight of insects have been made with exposures of 1-42,000 second.

At the Egg Counter.

"These are the new-laid, miss; but these other are the kind that are selling best just at present!"

Recipe for Happiness.

To be happy with money you must own your money, not let your money own you.

Time's Changes.

Good reasons must, of force, give place to better.—Shakespeare.

Of Course.

When we succeed it is hard work; failure is due entirely to bad luck.

Have Confidence in Child.

A suspicious parent makes an artful child.—Haliburton.

Roth & Co.'s
Fish Specials
FOR FRIDAY, APRIL 15th, 1910

Weakfish, per lb
Green Bluefish, per lb ..... EXTRA 9c
Eels, Extra Special, per lb 10c
Butterfish, 10c per lb or 3 lbs for 25c

Cut Shad, each 30c
Buck Shad, each ..... 35c to 40c
Roe Shad ..... 50c up

Pollock, to boil, per lb 7c
Codfish, per lb 12c
Halibut, per lb 16c

Smelts, Croakers, Spanish Mackerel, Flounders, Fresh Haddock, Hard and Soft Clams, Oysters, Lobsters

FRESH JERSEY EGGS, per dozen 26c

VEGETABLE DEPARTMENT

Green Onions, 2 bunches for 5c
Celery Hearts, each 10c
Tomatoes, quart 12c
New Potatoes, quart 15c
½ bushel Potatoes 37c
Sweet Potatoes, basket 25c
Grape Fruit, each 5c
Pineapples, each 18c
Lemons, per dozen 18c
Navel Oranges, per dozen 25c
Rhubarb, 6 for 25c

ROTH & CO. 132 E. Front St. Tel. 208 and 802. Plainfield, N. J
38 Markets in the State
New Jersey's Leading Butchers.

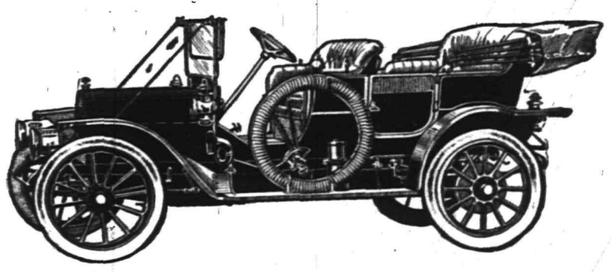

TOP AND WIND SHIELD EXTRA
FOUR-CYLINDER REO $1,250
Thirty horse-power—50 Miles an Hour—An ENGINEERING VICTORY

It is comparatively easy for a maker to build a car that will "do things" if he puts enough money and weight into it. But money is money, and weight is money, too—money for big and quickly worn-out tires, money for more fuel and expensive maintenance.

The Reo is a triumph of engineering. Mr. R. E. Olds is a genius at doing that very difficult but useful thing—making a car of very high quality at low cost. The Reo is full of cost where cost earns its money, and full of economy where economy counts. It has the remarkable get-there-and-back ability of every Reo ever built; it is powerful, light, buoyant, graceful, efficient, comfortable.—Let us demonstrate.

Machine shop work and overhauling cars our specialty. Experts on Foreign and Domestic cars. Paint Department.

C. B. Brokaw Auto Co.
147-151 EAST FOURTH STREET. PLAINFIELD, N. J.
AGENTS ALSO FOR LOCOMOBILE, NATIONAL, PREMIER AND MAXWELL

City National Bank
Plainfield, N. J.

Condensed Report of Condition
March 29, 1910

RESOURCES

Loans and Investments	$2,291,386.84	
Banking House - -	74,000.00	
Cash on hand and in Banks	481,446.25	$2,846,833.09

LIABILITIES

Capital - - -	$ 150,000.00	
Surplus and Profits (all earned)	265,326.46	
Circulation - -	146,600.00	
Deposits - - -	2,284,906.63	$2,846,833.09

Spring Suits For Men
$10, $12, $15, $18, $20

The variety of Fabrics is big, the tailoring is exceptionally good—models are designed especially for the up-to-date dresser with all the characteristic vigor and ginger. Our lines in Hats, Caps, Ties, Shirts, Gloves, Underwear and Fancy Vests and Socks are complete. Can we interest you?

CLOTHING MADE TO YOUR ORDER

WERNER'S Clothing House
206 WEST FRONT STREET

12 PAGES

THE DAILY PRESS.

12 PAGES

Established May 10, 1887. PLAINFIELD, NEW JERSEY, FRIDAY, APRIL 15, 1910. Two Cents a Copy—$5 a Year.

THEY WANT MORE WAGES

Speakers Urge Machinists to Join Union and Demand More Pay.

THEIR METHODS EXPLAINED.

Hugh V. Reilly and J. J. Keppler Address 100 Men at the Eagles' Hall on Obejcts of the Union.

More than one hundred machinists of the city, chiefly employed in the printing press industry here, gathered at Eagle Hall on East Second street, last night and listened to stirring speeches by Hugh V. Reilly, of Newark, business agent of District 47, International Association of Machinists, and J. J. Keppler, of Chicago, fifth vice-president of the association.

The keynote of the meeting was $3 a day as the minimum wage for inside work and $4 a day for outside work, and it was stated that plans have been made to submit a request to all manufacturers in the district for a readjustment of the wage scale. The meeting here was held for the purpose of more fully organizing the men in the printing press industry. Later, it was stated by Mr. Reilly, the other branches here, including the Pond Machine Tool Company will be taken up. After the wages are readjusted satisfactorily, efforts will be made to secure the adoption of the eight-hour day for the inside men to correspond with those working outside.

At the present time the inside men receive between 26 and 28 cents an hour for inside work and between 33 and 35 cents an hour for outside work. According to the statement of Mr. Reilly and Mr. Keppler Plainfield is one of the few places where this low rate is paid.

Mr. Reilly first addressed the machinists telling them what has been accomplished in District 47 during the past year, and of the progress made in Paterson, where the American Locomotive Works had acceeded to the demands of the men. He said that the Paterson local had doubled its membership within a few months.

He said that the slogan adopted by the association is "Don't you think you are entitled to more money?" and he asked the men to think it over. He said that it was but a few years ago that the hodcarriers and bricklayers were receiving what the machinists are drawing today, but now they are getting a big advance in wages, and theirs is not skilled labor in the sense that the work of the machinists is. He urged the men to organize and cooperate for in this way only would it be possible to get the increase.

Mr. Reilly stated that the association had adopted a new policy in securing their demands. Instead of calling a strike, which was quite apt to be a long and tedious affair, members of the association throughout this country as well as the entire world are now refusing to work with non-union men or handle machinery that is made by non-union men. In this way the employer is rapidly being brought to see the folly of his policy. He said that the eyes of machinists in all parts of the country are on Plainfield, hoping that they will join them in the fight for their rights.

After Mr. Reilly had given a preliminary outline of the present status of the industry, he introduced Mr. Keppler who, for more than an hour held the close attention of the machinists as he told them of trade conditions elsewhere.

Mr. Keppler told of the success attained in the plant of R. H. Hoe & Co., where conditions were worse than they are in Plainfield. He also told of the progress being made at Battle Creek, Michigan, which place he said was owned by the Post industry, but he said that the printing press men are making substantial progress there at the Cox Duplex Company plant. He said that the Dexter Folder Company had been put on the "unfair" list, and not a union machinist would handle a folder made by that company.

Mr. Keppler has just come from Bethlehem, Pa., where he has been trying to more fully organize the machinists. He said that conditions there are deplorable, but better things are expected. He said what the machinists could get in other localities, the men here coud get, provided they are organized, and this he urged strongly.

After Mr. Keppler's talk a recess was held to give the non-union men present, and there were a number of them, a chance to identify themselves with the association. Between fifteen and twenty took the obligation. Another meeting will be held here Thursday night, Arpil 21, when further steps toward strengthening the association will be taken by Mr Reilly.

NO NEW REGISTRATION FOR SPECIAL ELECTION

Any voter who was registered last fall is legally entitled to vote at the same polling place at the special election on Tuesday provided he has not removed from that district. The purpose of the primary last Tuesday was simply to revise the lists, in other words to add new names. There was no necessity for any one to register then who was registered last fall for he is legally entitled to cast his vote on Tuesday.

If there is any doubt in your mind whether you are not entitled to a vote on any ground don't stay away from the polls on that account. The election officers in your district will gladly furnish you with any needed information on the subject.

MINISTERS ASSOCIATION HAS TWO NEW MEMBERS

Rev. Gabriel Reid Maguire, the new pastor of the Park Avenue Baptist church, and Rev. Charles H. Fountain, also of this city, were elected to membership at the meeting of the Plainfield Ministers' Association, at the Seventh-Day Baptist church, yesterday afternoon.

Rev. Dr. C. E. Herring, of the First Presbyterian church, presided and after a short business session, he gave a delightful travel talk on "Palestine," recounting many incidents of his last trip through the Holy Land. After the meeting refreshments were served.

It was announced that the next meeting will be held Thursday, June 9, at the Crescent Avenue Presbyterian church, and that Rev. Mr. Maguire will give a talk on "The Congo." He spent six years in that country.

Those present at yesterday's meeting were Rev. Dr. J. S. Zelie, Rev. Dr. C. E. Herring, Rev. C. S. Kemble, Rev. Edwin Shaw, Rev. Gabriel Reid Maguire, Rev. John Y. Broek and Rev. Charles H. Fountain.

TRINITY REFORMED TO BE RENOVATED

The regular monthly meeting of the Consistory of Trinity Reformed church was held in the church parlor, last night, when considerable routine business was transacted. A resolution was adopted empowering the wardens to arrange for all necessary repairs to the exterior of the church and the painting of the same, also the redecorating of the interior, the whole edifice to be put into thorough order.

The matter of building an addition to the rear of the edifice to accommodate the growing Sunday school was thoroughly discussed and a special meeting of the Consistory will be held next Wednesday night after prayer meeting, at which time the building of the addition to the church will be further discussed and voted upon.

THE WEATHER.

Partly cloudy tonight; warmer in west portion; Saturday, showers, cooler in west portion; moderate south to southwest winds.

Maximum, 81; minimum, 44.

Gave a Progressive Euchre.

Mr. and Mrs. H. D. Templin, of North avenue, entertained a number of friends at their home last night at a progressive euchre party. There was also a program of instrumental and vocal music. After the play first and secon honors for the women were awarded to Miss May VanFleet and Mrs. Peter A. VanFleet, and for the men to O. P. Crane and E. E. Ripley. Refreshments were served during the evening.

Dunellen W. C. T. U. Protests.

The Dunellen W. C. T. U. has prepared a remonstrance which will be presented to Judge Lyon, of the Middlesex County Court, protesting against the granting of a license for a wholesale bottling establishment in the Linke building at that place.

Gettysburg 2 Days Tour.

Personally conducted via New Jersey Central, May 6. All expenses $9.15. Special train leaves Plainfield station 4:46 p. m. For full particulars consult C. K. Armstrong, D. P. A., Newark, or nearest ticket agent. ***

—Daily Press want ads pay.

—A delicious morsel, Toasted Marsh Mallows, rolled in fresh cocoanut and cream; served hot. Special Saturday, at Ritz, 25 cents per pound. ***

FISK ON CITY PROBLEMS

Municipal Topics Furnish Theme for Mayor's Address.

PRAISE FOR THE MEN'S CLUBS.

He Says They Are Becoming a Big Power in Studying and Solving Civic Quesions.

Mayor Charles J. Fisk, in an address before the Men's Club of the Heavenly Rest church last night on civic and State questions declared that men's clubs throughout the State are accomplishing a great amount of good in aiding in the solution of vital questions. It is a recognized fact, said the Mayor that these organizations are becoming a big power in the matter of studying and solving all civic problems.

The sewer and water questions also came in for attention in the Mayor's remarks. He reviewed local sewer history and declared that Plainfield should take advantage of the opportunity to unite with North Plainfield in the proposed system. It will require a big lump sum of money, said the Mayor, but if the chance is not taken, the city will be obliged to expend $60,000 to $70,000 in making repairs to the present inadequate system.

Acquisition of a water plant by the city is a business proposition, declared the Mayor. If the voters decide to give the Common Council power to act one of the chief things that will be considered is the permanancy of supply. If such is the case the Council will have the right to investigate geological conditions, consider the sinking fund and bonds necessary, to ascertain the number of people the company would supply, all of which information is necessary to ascertain if the income will be sufficient to pay the operating expenses.

"I have been called extravagant," said the Mayor, "but I am willing to stand for any extravagance I have negotiated." He referred to the fact that the city had required a police station which cost a trifle more than renting a place, but in the long run, the municipality would eventually own the building, which would represent a saving.

Mayor Fisk also stated that the establishment of a fire house in the east end was necessary and that new schools are absolutely necessary.

Branching off from municipal topics the speaker referred to the great growth of the State. This he declared is the result of the advantages it offers. He referred in detail to the construction and operation of the McAdoo tunnels which he said is resulting in many New Yorkers coming to New Jersey to live.

The Mayor advocated the proposed deepening of waterways which would mean the building of more factories. He also referred to the huge advantages that would accrue from the proposed ship canal connecting the Passaic and Hudson rivers.

Bishop to Visit Here.

The Rt. Rev. John Scarborough, Bishop of New Jersey, will visit Plainfield on Sunday. He will be at Grace church in the morning and confirm a class and in the afternoon he will confirm a class of fifteen at the Church of the Heavenly Rest, and at 7:45 o'clock in the evening he will confirm a class at the Church of the Holy Cross.

Miss Gilbert Goes to Rye.

After much consideration Miss Edith Gilbert, of Crescent avenue, has decided to associate herself with Mrs. Life at Rye Seminary, Rye, N. Y. Miss Gilbert has taught for many years both in the public and private schools in this city and is undoubtedly one of the most respected and best loved teachers in Plainfield.

For a Township Hall.

Voters of North Plainfield township will hold a meeting in Texier's Mill, at Watchung, on Monday night for the purpose of organizing a civic association, the object of which will be to devise means for the erection of a township hall.

Deegan's Hotel Robbed.

Burglars gained an entrance to Deegan's Hotel, at Scotch Plains last night, and stole two dollars in money, and a quantity of cigarettes valued at five dollars. The intruders gained entrance through a barroom window.

—Fancy fruit at Neuman Brothers tomorrow will include Florida grape fruit, Florida oranges, seedless oranges, pineapple, bananas, strawberries, fancy Northern Spy apples, Willow-twig apples, Oregan Wine Sap apples, Greenings and Baldwins.

MISS MURPHY INJURED

Thrown from Carriage After Collision with Milk Wagon on Front Street.

AN EARLY MORNING ACCIDENT.

Prompt Aid Rendered by Witnesses—Was Returning from Netherwood Station—Damage to Carriage Slight.

Miss Gertrude Murphy, of 842 East Front street, met with a mishap this morning which fortunately will not result seriously, but may confine her to the house for a few days. After driving to the Netherwood station where she left her brother, G. Francis Murphy, to take his train for New York, Miss Murphy turned her horse away from the station to drive to her home, when the animal, a spirited one, took the bit between his teeth and made his own pace down East Front street. Rushing through this thoroughfare at breakneck speed the horse passed the residence on East Front street and continued to the center of the city.

Miss Murphy had gained control and was guiding the horse carefully through the middle of the street when a milk wagon which was occupying a large share of the way suddenly loomed up before the onrushing animal at Somerset street. There was no time in which to guide the horse out of danger and with a crash the carriage was hurled into the milk wagon and Miss Murphy thrown violently to the ground.

Patrolman Charles Flynn, who was nearby, stopped the animal and Miss Murphy was hurried into Armstrong's drug store after J. J. Varley, manager for A. E. Force, had rendered temporary aid. Dr. P. J. Zeglio, who happened by and Miss Elizabeth B. Stowe, attended the wounded young woman after which she was removed in the ambulance to her home and Dr. J. Hervey Buchanan summoned. Dr. Buchanan found that Miss Murphy was suffering from contusions and a cut on the forehead and that no bones were broken. Miss Murphy was resting easily this afternoon. The paint was scraped from the carriage and the milk wagon had a shaft cracked. The horse was not injured.

PLAINFIELD WILL HAVE A 'SAFE AND SANE' 4TH

Plainfield will have a "safe and sane" Fourth. This is assured by the action of Mayor Fisk in taking advantage of the Act of the Legislature signed by Governor Fort a few days ago permitting municipalities to prohibit or regulate the sale of fireworks.

The Board of Fire Underwriters yesterday sent to the Mayor an urgent request that Plainfield join the movement for a sane celebration of independence day. The communication has been transmitted by the Mayor to Corporation Counsel Marsh who will give the Common Council the benefit of his legal judgment at that body's next meeting.

PARK AVENUE BAPTISTS ELECT AND HEAR REPORTS.

At the annual meeting of the church and society of the Park Avenue Baptist church, Wednesday night, Harry F. Johnson, George E. Hall, G. W. V. Moy, A. D. Thompson, Jr., and S. J. Sims were elected trustees for the coming years.

The treasurer's report showed the receipts for the past year to be $4,413.66 and the disbursements $4,351.02, leaving a balance of $62.64.

Negro Doctors to Meet.

The North Jersey Medical Association, composed of the colored physicians and dentists in the northern section of the State, will hold an education meeting in Mount Olive Baptist church on Sunday afternoon, April 17, at 3:30. Addresses will be made on the subjects of hygiene, sanitation, preventive medicine and dentistry. An invitation has been extended to all, regardless of color, to attend this meeting where they will be assured of a cordial welcome.

In the account of the annual meeting of the First Presbyterian church in The Daily Press of yesterday, it was stated that E. D. George, treasurer for the deacons' fund reported reecipts of $296.51 and disbursements of $291.52, whereas the disbursements should have been $5, leaving an exceptionally large balance of $291.51.

—The Great Atlantic and Pacific Tea Co. are giving a beautiful Japanese nut bowl free with two bottles of A&P Extract. ***

FARMERS' FEUD STILL ON

Freeman Strait Acquitted on G. H. Underhill's Charge and Latter is Arrested.

JUSTICE REBUKES UNDERHILL.

Court Room Filled at Hearing of Case Between Scrappy Watchung Residents.—Horse Appears As a Witness in Case.

The long standing feud between G. H. Underhill and Freeman Strait, of Watchung, which culminated in serious encounter at that place last Saturday night, in which Strait charged Underhill with trying to hang him with a rope to a cherry tree in the former's yard, received an airing before Justice Thomas Snape in the borough police court yesterday afternoon before a big crowd of neighbors. The hearing yesterday was in the assault case brought by Underhill against Strait. The former charged the latter with hitting him on the head with a whip during the scrap. After listening to testimony for nearly three hours, Justice Snape dismissed the charge.

Strait was represented by Josiah Stryker, of Trenton, while Underhill conducted his own case. After the trial was over Underhill was arrested on a charge of assault preferred by Strait. This hearing will take place on Wednesday afternoon.

In dismissing the charge yesterday against Strait Justice Snape issued a rebuke to Underhill. "I have followed the troubles of these two men in the courts since they started," said Justice Snape, "and I can only see that it is a plot on the part of Underhill to rub it in on Strait all the time. Underhill, I believe, is doing all he can legally to damage the case of Mr. Strait which is now in the court. The roping incident is a disgrace to a man of intelligence like Mr. Underhill."

A novel part of the proceedings was the appearance of a horse as a witness for Strait. It was brought out in the testimony, and Underhill admitted it, that he had struck Strait's horse on the nose and head with a rake. At this point Attorney Stryker suggested that the Justice leave his chair and inspect the wounds of the animal, which was standing on the outside of the police station. The justice did so, and so did every one in the courtroom except Underhill. The marks of violence on the horse were plainly visible.

Strait in his testimony repeated his story of Underhill trying to hang him. He said that Underhill and his son Richard, overpowered him and rendered him helpless by binding a rope around his body from head to feet. When this was accomplished, Strait testified, that Underhill and his son pulled him a distance of 100 to 200 feet over the ground, shouting at the time to his son Richard, "come on Dick, we'll string this man up to the cherry tree."

While being dragged along the ground Strait testified that his left knee was dislocated. Strait also declared in his testimony that the fight started over the action of Underhill in hitting his horse over the face and head with a whip.

Mr. Underhill in his testimony admitted striking the horse, and also binding Strait with a rope, but denied dragging him on the ground. When Strait testified regarding the alleged hanging episode Underhill greeted the charge with derisive laughter. This action on his part resulted in a call down by Chief Weiss.

Testimony was also given by Mrs. Strait and Richard Underhill, the son of the complainant.

Rev. Dr. Slicer on Socialism.

In the course of the social welfare services, now being held on Sunday evenings at the Unitarian church, Dr. Slicer has announced as his theme: "The Vain Hope of Socialism." So many people abroad and here are pinning their faith on the reliability of socialism. So marked is its influence in France and England today, not to mention its strenuous advocacy in Germany, and its threats in Italy, that men are naturally anxious to hear the opinion of a man who has so devoted himself to the public good, upon this agitating question. The service begins at 7:45 and all interested will be welcome.

Treasurer Forty-seven Years.

In connection with the annual meeting at the First Presbyterian church, Wednesday night, it was learned that William H. Shotwell had just completed his forty-seventh year as treasurer of the church, a record of which he is justly proud. During his long service the finances of the church have been kept in the best of shape and Mr. Shotwell's annual reports have always been full of interest.

FELL FROM A TRAIN; WAS INSTANTLY KILLED

An unknown man, believed to be a brakeman on an eastbound freight train, fell off an eastbound train at South Second street and Plainfield avenue, at 2 o'clock this afternoon and was instantly killed. The man fell between two cars and his arms were cut off and the body was cut in two.

A gang of men working on the railroad in the vicinity saw the man fall, but were unable to ascertain his name. It seemed to be the general opinion that the man was employed as a brakeman on the train which killed him.

The remains were removed to the undertaking parlors of George Cole, pending an investigation.

DR. A. L. FISK ADDRESSES SOMERSET PHYSICIANS

The election of officers together with an interesting paper on "The Surgical Significance of Indigestion," by Dr. Arthur L. Fisk, of New York city, made the annual meeting and dinner of the Somerset County Medical Association, held at Hotel Ten-Eyck, Somerville yesterday, one of special interest. It was decided that the society would hold an "open" meeting on Thursday, October 13, to which the public will be invited.

The subject to be considered at the coming meeting will be "Fresh Air," and the speaker will be Dr. Frank S. Meara, of New York, professor of Therapeutics at the Cornell Medical School.

These officers were elected yesterday:

President, Dr. C. R. P. Fisher, vice-president, Dr. Joseph Meigh; treasurer, Dr. Thomas H. Flynn, secretary, Dr. F. E. DuBois; reporter, Dr. W. H. Long, Jr.; censor, Dr. H. L. Kaucher; annual delegate to the State Medical Society, Dr. A. H Dundon.

GOVERNOR SUGGESTS A SEMI-OFFICIAL PROBE

Declaring that he had no authority to conduct an investigation into the Legislative scandal resulting from the charges of misconduct of members of the House of Assembly with women in the State House, Governor Fort today suggests in a letter to Speaker Ward that the latter appoint a committee of Assemblymen to make a quasi official probe into the affair.

If such an investigation is instituted it will have to be unofficial and voluntary, as a committee appointed by the Speaker without the explicit authority of the House could not be invested with power to compel witnesses to testify.

Reception to Rev. Mr. Shoop.

The congregation of Grace M. E. church tendered a reception to the pastor, Rev. Ora J. Shoop, recently re-appointed by the Newark Conference. Speeches were made by Dr. H. K. Carroll, Rev. Dr. D. B. F. Randolph, Rev. Dr. C. M. Anderson and Rev. Charles S. Kemble, to which Pastor Shoop made suitable reply. A social time followed the reception.

Camp Bagley Inspected.

Camp Bagley, Spanish-American War Veterans, held its annual insupection last night, Inspector William Kline, of Camp Mitchell, of Newark, being delegated to do the work. Commander William R. Townsend presided at the meeting.

Funeral of Miss Davis.

The funeral of Miss Mary Davis, daughter of the late Mr. and Mrs. Evan Davis, will be held from the late residence, 426 West Sixth street, tomorrow afternoon at 3:30 o'clock. The burial will be in the M. E cemetery.

Will Preach and Lecture.

Rev. Dr. Leslie C. Randolph, of Alfred, N. Y., will preach at the Seventh-Day Baptist church tomorrow morning and in the evening he will give an illustrated lecture on "The American Boy."

Borough Association Meets Tonight.

The North Plainfield Association, the latest of civic societies to be organized, will meet in Debele's Hall tonight. Permanent officers will be elected and a date arranged for the projected banquet.

—Ritz delicious fresh Fruit Strawberry Ice Cream, Bisque, Coffee, Pistachio, Raspberry and Orange Sherbets and Neapolitan, 50 cents a quart. ***

WATER QUESTION ARGUED

Mass Meeting Draws 600 Men and Women to Hear Speeches.

AN INVESTIGATION IS LIKELY.

Edward W. Bemis, Cresswell MacLachlan, Mayor Fisk and Others Speak in Theatre.

If the sentiment of the people who were present at the mass meeting in the Plainfield theatre last night is indicative of the feeling throughout the city then the result of the vote which will be taken next Tuesday is a foregone conclusion. Enthusiasm in the way of applause for the speakers was not lacking and patient listening to the very cogent reasons set forth by the different speakers gave evidence of the intense interest which has been aroused among the people. Speeches made by Edward W. Bemis, deputy water commissioner, of New York city; Cresswell MacLachlan, of Cornwall-on-the-Hudson; Mayor Charles J. Fisk, James E. Martine, Mayor N. B. Smalley, of North Plainfield; Otto 'Arens, J. W. Harrison and others laid bare the facts needed by the voters to clear the water question atmosphere and apparently when the meeting adjourned at 10:30 everyone was satisfied that the Common Council, if given the power to act, would not abuse the privilege and that their action would be satisfactory to the whole community.

Charles W. McCutchen presided and on the platform with him were twenty or more representative citizens including most of the ministers of the city, besides the principal speakers of the evening. In introducing Mr. Bemis, Mr. McCutchen said that with a knowledge of the willingness of the proprietors of local refreshment emporiums to furnish other liquid he was surprised to find so many people interested in just plain water. Regarding the conservation of the city's water resources he explained the word conservation as meaning the closing of the stable doors after the valuable horse had been stolen, but it is better late than never and we are now about to do what we should have done twenty years ago. He welcomed the gathering in a few choice words and urged the closest attention to Mr. Bemis' address.

Mr. Bemis, who has spent nearly a lifetime in the study of municipal water control and municipal ownership of other commodities, declared that the size of the audience was a tribute to the subject. He said he was now engaged in advising with a little city in Ohio, where the subject of municipal ownership is being agitated, but it will be nothing compared to the investigation which will have to be made here. The present condition, including the money value of the water company's plant with all that goes with it must be thoroughly understood before intelligent action can be taken by the Common Council and this body of men should enjoy the confidence of the entire people without reserve.

This sentiment of absolute confidence in the ability and integrity of the Common Council appears to be the keynote to the situation and the speaker urged the adoption of the wishes of those who favor municipal ownership and that the people by their vote of Tuesday show their belief in the city fathers.

Continuing the speaker said "If it were possible to learn what the water company would sell their plant for it would be the first step. The quantity of available water must be known and the quantity supplied to other cities as well. The only argument against the voting for the investigation so far as heard by me it that the Common Council might abuse the privileges accorded them by the people, but I do not for a moment think this possible. I was a member of a Committee appointed by the National Civic Association in 1906 to investigate the matter of municipal ownership both in this country and Great Britain and when the committee started out on its work several of the members were opposed to municipal ownership, but when the mater was concluded only one member was not convinced of its entire feasibility and desirability.

"The law of 1876 gives you the right to go ahead in this matter and by rights every community should be safeguarded in looking to its best interests whether they took advantage of it or not. The giving of the power to the council does not necessarily mean that they must buy or construct a water works. There are so many reasons why a municipal water plant is desirable and I predict that within very few years more than ninety per cent. of the water plants

(Continued on page 5.)

A. E. Force & Co

"THE WHITE STORE"

THE STORE THAT SAVES YOU MONEY.

WE GIVE "S.&H." GREEN TRADING STAMPS

Premium Parlor on 3rd Floor.

Basement Spec'ls

Clothes Baskets—Made of split willow, a good strong durable basket, sold regularly for 69c; Saturday's price.....**49c**

Sleeve Boards—Heavily padded sleeve boards, regularly sold for 25c; on Saturday the price will be.....**15c**

Ladies' Hosiery

Ladies' fine Black Cotton Hose, Hermsdoff dye, with garter top and double sole, sizes 8½ to 10; regular value 25c; sale price Saturday.....**18c**

Misses' Hose—Misses' fine ribbed Black Cotton Hose, double knee, in sizes 6½ to 9½; regular value 15c; sale price, per pair **9c**

Ladies' Handbags

One lot of Hand Bags in black and patent leather, with silver and oxodized frame, that sold for $1.25; Saturday's price **89c**

Toilet and Bath Soaps

In a large assortment of the best kinds, such as Buttermilk, Oatmeal, Tar, Pumiss, Glycerine, etc., 10c cakes for....**5c**

A Specially Prepared List of Seasonable Merchandise At Cut Prices for Saturday's Selling

Important Sale of Ladies' Tailored Suits

50 Handsomely Tailored Suits, of this season's finest materials, consisting of Serges, Fancy Weaves, Shark Skins and Mixtures, lined with soft finish taffeta and messaline; skirts pleated. These suits cannot be duplicated in any house in this country for less than $25.00.

Our Price Saturday Only $19

(With Alterations satisfactorily made free of charge.)

SALE OF TABLE OILCLOTH

An immense assortment of Table Oil Cloths, in plain and fancy colors, 5-4 wide, a grade that is sold regularly for 22c; Saturday's price .....**14c** yard

A MILLINERY SPECIAL

Ladies Trimmed Sailor Hats in the new Black and Burnt Wood Straws; hats of this grade are usually sold by other concerns for $1.49; on Saturday our price will be.....**98c**

Sale LADIES' BLACK PETTICOATS

This is a special lot for Saturday, consisting of Moreen, Sateen and Percaline, with deep tucked ruffle and accordian pleating. These were made to sell at $1.25 and $1.50. Saturday's price.....**98c**

CORSETS

One lot of Batiste Corsets, long hip effect, with hose supporters attached; worth regularly 75c; on Saturday we will sell them for **49c** each.

Special Music Demonstration for Saturday

We will have two special demonstrators here on Saturday who will sing the new popular songs during the afternoon and evening. Don't fail to come and hear them.

ALL CARRIE MILLS' LATEST HITS WILL BE SOLD FOR 10c COPY.

Men's Furnishings

Hosiery—Men's Fancy Silk Plaited Hose, in all the new spring colorings, that are value at 49c pair; Saturday, 3 pairs for **$1.35**

Suit Cases—An immense variety of fibre and matting Suit Cases, 24-inch, good and strong, with heavy hinges and good lock; special price for Saturday **$1.49**

Handkerchiefs—Men's Fine Linen Handkerchiefs, with ¼-inch hemstitch, white; value 15c each; half dozen for..**85c**

Outing Flannel

The balance of our fine Outing Flannels, in the best colors, that sold regularly for 10c; Saturday's price **6c**

Toweling Crash—Fine unbleached quality; regular value 10c; on sale Saturday for..**7c**

Ribbons—20c Satin and Satin Taffeta Ribbons, large variety of colors; Saturday **15c** yd

SUPERIOR STORAGE FACILITIES

for Silverware or Valuable Packages and

Ample Accommodation

for Large Boxes, Trunks, Chests and Cases may be found here with reasonable charges.

SAFE DEPOSIT BOXES ALSO

For persons planning a trip abroad we issue

Travellers' Cheques

CITY NATIONAL BANK

AMONG OUR NEIGHBORS

THE DAILY PRESS may be obtained from the following Newsdealers and Agents. 10c a week.

CITY.

Union News Co..... R. R. Station
J. C. Field, Jr.....411 Park Ave.
E. A. Laing.....149 W. Front St.
A. D. Mallison..Fourth and Liberty Sts.
Trolley Waiting Room...Watchung Ave.
M. Estil.....111 Park Ave.
Debele & Stahl.....113 Somerset St.
W. H. Olmstead.....331 Watchung Ave.
T A Garthwaite...Cor. 4th & Watchung
W. R. Way.....657 West Fourth St.
J. Mottley..Cor. E. 3d & Richmond Sts.

SUBURBAN.

Dunellen .....B. Siriski
New Market.....R. Burdick
Bound Brook.....Union News Co.
Bound Brook .....L. M. Davis
Somerville .....Jacob Genert
Westfield...C. F. Wittke, A. E. Snyder
Westfield .....L. Glasser
Scotch Plains .....Charles Elliott
South Plainfield .....Victor Attlee
Fanwood .....Charles Elliott
Netherwood.....W. H. Olmstead

RARITAN.

Rev. Sylvanus D. Harris, for two years pastor of the Methodist church in Raritan, died at the parsonage on Monday night, after an extended illness. The deceased was a member of the Newark Conference, and had many warm friends among the members of the conference and the churches which he filled. For two years Mr. Harris was stationed at Peking, China. The funeral was held yesterday afternoon from the church, and the interment took place today at Bloomfield. A widow and one daughter survive. Mr. Harris was sixty-three years of age.

The bans of marriage between Miss Rosiania Cassidy and Daniel Kelley, of Philadelphia, formerly of Raritan, have been published in St. Bernard's church.

Rev. Dr. and Mrs. E. S. Jamison, of Andover, have been guests this week of Rev. and Mrs. William H. De Hart, at the Reformed parsonage.

Miss Anna Riley returned on Tuesday from Bloomfield, where she spent a week with her grandfather.

Miss Edna Nixon has returned from Newark, where she spent a week with an aunt.

Alvah Amerman, of Newark, was a guest this week of P. S. Quick.

Irving Benzer has returned from Passaic, where he spent a week.

Mrs. Daniel Smith has been visiting this week in Newark.

Miss Belle Cook is suffering from an attack of grip.

SOMERVILLE.

The stated spring session of classis was held on Tuesday in the First Reformed church. Rev. H. J. Wahl, of the Fourth (German) Reformed church of Somerville, succeeded to the presidency, and Rev. Lucas Boeve, of Lebanon, acted as secretary pro tem, in place of Rev. Arthur Hageman, who was unable to be present. The sermon was preached by Rev. A. A. Pfanstiehl, pastor of the Second Reformed church of Somerville, who took as his text the "Good Samaritan." A popular meeting was held in the evening in the First church, under the auspices of the Men's Missionary Movement, and presided over by Dr. Francis McConaughy. Stirring addresses were made by Rev. Dr. S. M. Zwemer, long connected with the Arabian mission and E. Sigmund, editor of the interdenominational periodical, Men and Missions.

E. L. Cushman and family moved yesterday to Highland Park, New Brunswick. Miss Cushman has a position in the Rutgers College library.

Colonel and Mrs. Dungan and daughter Ruth, of West Cliff street are at home, after a week spent in Washington, D. C.

Mrs. C. Dooley and daughter of New Brunswick, have been guests this week of Mrs. Thomas Flynn on West High street.

Mrs. Harry Lindsley, of Newark, is visiting Mrs. John L. Anderson.

DUNELLEN AND VICINITY.

Following are the newly elected officers and committees of the Y. P. S. C. E. of the First Baptist church: President, Walter E. Nelson; vice-president, Mrs. Z. P. Osmun; secretary, Mrs. Frank Smalley; treasurer, John I. Nelson; finance committee, Charles McDermott, John Nelson, Rene vonMinden; lookout committee, chairman, John I. Nelson; secretary, Frank Smalley; Mrs. Frank Smalley, M. R. Dayton, Mrs. R. P. F. vonMinden, Miss Bessie Jacobs; prayer meeting committee, Miss Cora L. Dayton, Mrs. J. Emmons, Miss Iva Dayton, William T. Piddington, Miss Hannah Nelson, Mrs. Z. P. Osmun; social committee, Miss Alice Pierce, Miss Sarah Dayton, John Hadley, Miss Edwina Reusch, Rene vonMinden, Miss Ethel Garretson; music committee, Miss Gertrude Bunting, Miss Bertha Nelson, Miss Iva Dayton, Miss Hazel Piddington; missionary and temperance, Mrs. Charles Dehart, Miss Bessie Jacobs, Mrs. George Hadley, J. M. B. Pyatt; visiting committee, Mrs. M. R. Dayton, Lester Nelson, Mrs. Foster Sofield, Mrs. Rene vonMinden; flower committee, Miss Hazel Piddington, Mrs. W. J. Nelson, Frank Coriell, Miss Hannah Nelson.

Isaac S. Ogden, an old time resident, of Brooklyn, passed away yesterday morning in his sixty-eighth year. The deceased was the father of Mrs. John Nagle and had been staying at the latter's home for some time. The body was taken to Brooklyn yesterday for funeral and interment.

Burglars visited New Market on Wednesday night, but no big haula were reported. Charles E. Kelley's barn and Foster Sofield's blacksmith shop were entered.

Postmaster and Mrs. Charles D. Day have been entertaining Mr. and Mrs. Lloyd B. Nelson, of South Orange.

Miss Anna Wilcox and Miss Ethel Garretson are on a pleasure trip to Washington, D. C.

Miss Zella Kelly has taken a position as teacher in the township schools.

Mrs. P. W. Brakeley has returned from a trip to North Carolina.

Mrs. Ernest G. Brown visited relatives in Brooklyn yesterday.

'PLAINS AND FANWOOD.

Tickets for the baseball teams' dance, which is to be held Friday night, April 22, are selling well and the indications are that the affair will be a financial success. Proceeds are to be used toward purchasing new uniforms to replace the ones lost by fire some time ago.

The members of B. and E. Company held an enjoyable members stag sociable last night in the company's rooms. A pleasant evening was had enjoying speechmaking, cigars and refreshments.

Mr. and Mrs. Howard D. White, of Paterson, have been visiting friends in town. Mr. White, who is now superintendent of schools at Paterson, is a former principal of the local schools.

Mrs. George McVoy, of Front street, Plainfield, has been visiting her mother, Mrs. John H. Coles, of Park avenue.

Mr. and Mrs. Nicholas Albert have removed from Montague avenue to the Clark property on Prospect avenue.

William Stanbury is one of the new scholars enrolled in the Plainfield Business College.

S. Dana Townsend, supervising principal of schools, is riding a new Indian motorcycle.

PERSONAL.

Mrs. G. T. Hoore, of West Fifth street, is recovering from a serious illness.

Dr. Norman H. Probasco, of Park avenue, has returned from a sojourn at Atlantic City.

D. Foster Updyke, of Park avenue, has recovered from a recent illness which detained him at home.

Rev. Dr. C. E. Herring, pastor of the First Presbyterian church, has recovered from a recent illness.

Sidney E. Frazee, of Elmwood place, who has been detained at home by illness, is much improved.

Miss Claire Newman, of Grant avenue, who was burned at the Whittier School several days ago while at a session of the cooking class, is improving.

Joseph Chiallo, the young son of Antonio Chiallo, of Plainfield avenue, who was terribly burned recently, appears to be improving slowly at the hospital.

CHRISTIAN FIELD.

The Elizabeth Presbytery will meet at Hope chapel, Tuesday morning, April 19, at 10 o'clock.

The Young People's Association will meet at the Crescent Avenue Presbyterian church tonight for Bible study.

The Junior Epworth League of the First M. E. church will meet in Vincent chapel this afternoon and Miss Helen Campbell will be the leader. The topic will be "Conditional Promises."

Rev. Dr. William I. Chamberlain, secretary of the Board of Foreign Missions, Reformed Church in America, will occupy the pulpit at the Netherwood Reformed church Sunday, morning and night. The morning theme will be "The Quest of Faith," and in the evening, "The Power of an Endless Life."

Stretching It.

I hear that you have lately arrived from Calcutta. What were you doing out there?

He—Merely sight-seeing.

She—Ah! a simple case of India rubber, as it were.—Boston Transcript.

Weinberger's

202 WEST FRONT STREET

Men's Suit Sale $10.00

Regular $15.00 and $18.00 Values.

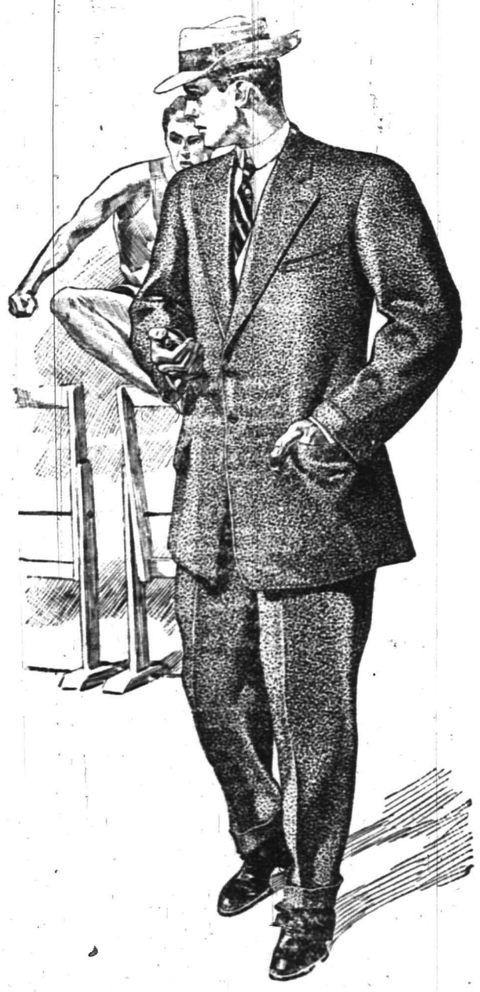

$10.00

Weinberger's Store---New York Clothing Co.

Announces a Wonderful Sale of

Pure All-Wool Worsted and Finest Australian Wool Men's Suits - - 10.00

SATURDAY, APRIL 16

This stupendous sale will get every man in town talking. A sale of the most startling values in Men's Suits ever offered in America, and means many dollars saved to you right at the beginning of the season. High grade fine custom quality suits made of the richest fabrics of the season in the smartest models, possessing every new fashion detail. DON'T FAIL TO SEE THEM IN OUR ARTISTIC WINDOW DISPLAY, and then come in and examine them. After you look at them you are sure to say we have not told you one-half of the good qualities and the real merits of the garments. You will be dazed at the immense value of the fabrics, colors, patterns and models. No copied designs or styles; no imitations of any kind; all new all-wool fabrics. We will stake our reputation that no suits of equal quality and style will ever reach a counter elsewhere for less than $15.00 to $18.00.

THIS GREAT SUIT SALE AT $10.00 proves the fact that WEINBERGER'S cannot be approached for value giving and no man in Plainfield or vicinity should let this opportunity pass. The price speaks louder than much description, and we invite your leisure and close inspection and challenge the world to produce the equal of this suit for $10.00. We know the hundreds of people who will come tomorrow will send their friends, to all of whom we guarantee equal opportunity to get one of these suits. No disappointments. Everybody will be properly and carefully fitted.

We guarantee the reliability of every suit and will give a new suit free if any one of these suits fails to give complete satisfaction.

OUR EXTRA DOUBLE GUARANTEE—Should any purchase for any reason fail to please bring it back and we will cheerfully exchange the goods or refund the money.

NEW YORK CLOTHING CO.

J. WEINBERGER, MGR. 202 WEST FRONT STREET. PLAINFIELD, N. J.

APRIL 17, 1910
First Anniversary
of the
BOROUGH NATIONAL BANK

A Wonderful Showing
Satisfied Clientele
Bright Outlook

If YOU are not now a depositor we invite you to come in and talk it over Saturday evening.

33 SOMERSET ST.
North Plainfield

ESTABLISHED 1864

THE **FIRST NATIONAL BANK** OF PLAINFIELD.

A COMMERCIAL BANK WITH SAVINGS and SAFE DEPOSIT DEPARTMENTS.

A. J. Brunson, President
J. A. Smith, Vice-Pres.
D. M Runyon, Cashier

WALKS

Poor material, low prices and poor workmanship are comrades.

But when only **Trap Rock and Portland Cement** are used by experienced workmen, the best of results are obtained.

OUR WORK PROVES THIS

R. G. BUSH

Tel. Con. 743-5 South Ave

PLAINFIELD EXCHANGE FOR WOMAN'S WORK,
502 Watchung Ave.

Home made cakes always on sale. Fancy cakes on order. Salted almonds, Glace nuts, and fudge. On Fridays baked beans and codfish cakes.

CASTORIA

For Infants and Children.

The Kind You Have Always Bought

Bears the Signature of Chas. H. Fletcher

WEEK-END SPECIALS

For Friday and Saturday

When you can buy goods—good goods—for little prices at which they are marked at this week-end sale, it is merely a question of taking advantage of the opportunity to save while the opportunity is at hand.

Children's White Lawn Dresses, ages 6 to 14, a broken lot of 3 or 4 styles, about 25 dresses in all; regular value $1.49 to $1.69, at..... .98

Women's fine quality Jap Silk Waists, two styles, white and black; both were made to retail at $3.98, on sale at..... $2.98

Children's Blue Chambray Rompers, piped in red; ages 2, 3 and 4; 39c value, at ..... .25

THE SUIT SALE.

Bigger bargains than you would expect even at the end of the season.

Lot No. 1—Suits that are worth $10.00 to $12.50, made of good reliable materials, at $7.98

Lot No. 2—Sample Suits, fine tailoring; best materials; made to sell at $35.00, at $17.50

(Alterations Free.)

Women's Silk Rubberized Coats, black and colors; best $10.00 value on the market, on sale at..... $7.98

Pongee Coats, full length, made of all silk pongee, with black silk moire shawl collar; $12.50 value, at..... $10.98

The new furnishings are here in extensive assortments. Our stock of Men's Furnishings have been selected with a great amount of care. In our search of the markets we were able to make many advantageous purchases which we pass on to you. Prices are in keeping with the policy of the store to give the greatest possible values for the least outlay.

Men who appreciate the new in Shirts, Neckwear, Hosiery, Gloves and Underwear will find much of interest in these new stocks. We can please every man, matters not how exacting his likes and dislikes. Here are some extra specials:

Boys' Wool Knickerbockers, neat dark styles, well made, strapped seams, cut full in every way; regular values 69c.
Sizes 5 to 13, at.....39c
Sizes 14 to 15, at.....49c

Men's Boston Garters; regular 25c value, at ..... .15

Men's 15c Lisle Net Garters; regular 15c value, at ..... .10

Men's Heavy Work Shirts, made of good cheviot, cut full and large, well sewed; best 50c shirt of the market for work; sizes 14 to 17; on sale at..... .39

THESE FOR SATURDAY ONLY

Children's Tuscon Flats, with bell crown, $1.49 value; Saturday only, at..... .98

Misses' Panama shapes, with stylish dome crown, black velvet edge; $2.49 value; Saturday only $1.49

Children's Trimmed and Untrimmed Sailors, red, navy and brown; regular 49c; Saturday at ..... .25

Taffeta Ribbons, the well known "Gold Medal" brand, 7 inches wide, for hair bows, colors navy, red, lt. blue, pink and white; 39c quality; Saturday only, yard..... .25

$10.00 Ostrich Plumes $6.98.

Rich Ostrich Willow Plumes, black only, full and fluffy; regular $10.00 values, on sale Saturday at..... $6.98

MORE FOR YOUR MONEY AT—

ABSOLUTE SATISFACTION ASSURED

Tepper's

PLAINFIELD, N. J.

AGENTS FOR STANDARD PATTERNS

Walter Goerke

YOUR WORD IS YOUR BOND

We require no securities from you — we simply trust you upon your word. You have no doubt the utmost confidence in your honesty; so have we. Good wearing and stylish clothes for the entire family at

$1.00 A WEEK

OPEN EVENINGS

THE NEW CREDIT STORE

PLAINFIELD CREDIT OUTFITTING CO.,

Cor. Front & Somerset Sts., Plainfield, N. J.

over VANCAMPS' FURNITURE STORE

FREEHOLD AND PLAINFIELD N.J. Levy Bros' TWO STORES

LADIE'S Kid Gloves 75c pr.

SALE OF MEN'S SHIRTS

We place on sale for tomorrow's selling 25 dozen Men's and Boys' New Spring Shirts, splendid patterns and medium colors; all sizes in the lot. The regular price of these shirts is 59c; special price **39c.**

Gowns

We have placed on our centre bargain counters as one of our bargain specials twenty different styles of Ladies' Gowns, made of fine Nainsook, Cambric and Crossbar Lawn; Empire styles, round neck, some square and V shape, some with short puff sleeves, nightingale sleeves and three-quarter tight sleeves; some neatly trimmed with fine embroidery, while others are elaborately trimmed with Val. lace and ribbon, and a few styles with linen torchon. Not one in the lot worth less than $1.48, at the special price of **98c.**

Elegant Waists

With our enlarged Waist department we are prepared to fill your wants better than ever before. We desire to call your attention to the fit and workmanship, and whether you purchase a waist at 50c, or $3.00 you are assured that it will fit perfectly.

Three lots specially priced for tomorrow and Monday, well worth a third more, **98c, $1.25, $1.98.**

Misses' Fine Lisle Onyx Hose, linen heel and toe .....25c pair
Irish Barnsley Toweling.....9½c yard
Men's 35c Silk Four-in-Hands.....23c each
39c Lawn Kimonos .....25c each
Ladies' Long Figured Lawn Kimonos, sleeve and front faced with white lawn.....69c
12½c India Linen .....10c yard
16c India Linen .....12½c yard
Extra Heavy Hemmed Turkish Towels.....12c each
Children's 15c Hose Supporters.....9c pair
10c Seersucker Ginghams .....8c yard
$1.25 Leather lined Hand Bags.....89c
"La Mode" House Dress, at.....98c, $1.25, $1.48 and $1.98

TRY A PRESS WANT AD.

THE PARIS

Cloak, Suit & Fur Store

HANDSOME PONGEE DRESSES

The most up-to-date models, beautifully made and embroidered, positively $15 00 values. For a few days only - - - - - 9.98

NEW LINES

Pickard Hand Painted China

Tuthill & Libbey Cut Glass

Decorated Dinner Ware

JOS. W. GAVETT

318 West Front Street

TRY A PRESS WANT AD.

30 YEARS' EXPERIENCE

PATENTS

TRADE MARKS
DESIGNS
COPYRIGHTS &C.

Anyone sending a sketch and description may quickly ascertain our opinion free whether an invention is probably patentable. Communications strictly confidential. HANDBOOK on Patents sent free. Oldest agency for securing patents.

Patents taken through Munn & Co. receive special notice, without charge, in the

Scientific American.

A handsomely illustrated weekly. Largest circulation of any scientific journal. Terms, $3 a year; four months, $1. Sold by all newsdealers.

MUNN & Co. 361 Broadway, New York
Branch Office, 625 F St., Washington, D. C.

—Use Press want ads. They pay.

John S. Lewis

Artesian Well Contractor.

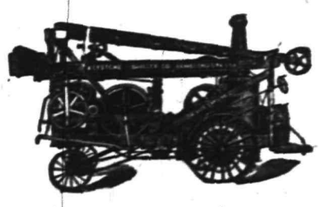

Estimates Cheerfully Given.

Box 173,

Scotch Plains, N. J.

SPORTS
NEWS AND NOTES
BY GEORGE E. FIRSTBROOK

VARIOUS SPORTS.

NATIONAL LEAGUE RECORD.

	W.	L.	Pc.
Brooklyn	1	0	1.000
Pittsburg	1	0	1.000
Cincinnati	1	0	1.000
Boston	1	0	1.000
New York	0	1	.000
St. Louis	0	1	.000
Philadelphia	0	1	.000
Chicago	0	1	.000

AMERICAN LEAGUE RECORD.

	W.	L.	Pc.
Washington	1	0	1.000
Cleveland	1	0	1.000
Chicago	1	0	1.000
New York	0	0	.000
Boston	0	0	.000
Detroit	0	1	.000
Philadelphia	0	1	.000
St. Louis	0	1	.000

YESTERDAY'S RESULTS.

National League.

Boston 3; New York, 2 (11 innings).

Cincinnati, 1; Chicago, 0 (10 innings).

Brooklyn, 2; Philadelphia, 0.

Pittsburg, 5; St. Louis, 1.

American League.

New York 4; Boston 4 (14 innings).

Cleveland, 9; Detroit, 7 (10 innings).

Chicago, 3; St. Louis, 0.

Washington, 3; Philadelphia, 0.

GAMES TODAY.

National League.

New York in Boston.
Brooklyn in Philadelphia.
Chicago in Cincinnati.
Pittsburg in St. Louis.

American League.

Boston in New York.
Philadelphia in Washington.
St. Louis in Chicago.
Cleveland in Detroit.

South Atlantic League.

At Augusta—Augusta, 8; Columbia, 5.

At Savannah—Jacksonville, 6; Savannah, 2.

At Macon—Columbus 2; Macon, 0 (first game; Columbus, 3; Macon, 0 (second game).

Southern League.

At Memphis—Nashville-Memphis postponed; rain.

At Birmingham—Montgomery, 4; Birmingham, 0.

At Atlanta—Atlanta, 8; Chattanooga, 6.

At New Orleans—New Orleans, 9; Mobile, 0.

American Association.

At Columbus—Columbus, 9; Louisville, 1.

At St. Paul—St. Paul, 5; Milwaukee, 2.

At Minneapolis—Minneapolis, 6; Kansas City, 0.

At Toledo—Toledo, 3; Indianapolis, 2 (ten innings).

Plainfield High will meet the strong Morris High School nine, of New York, on Crescent Oval tomorrow morning.

There is a letter at this office for Manager Ernest Dorflinger.

C. K. Morris, who twirled for McNulty Bros. baseball team, of New York, has filed an application to pitch for Plainfield.

The Y. M. C. A. squad, of twenty strong, will be out for practice on Crescent Oval tomorrow afternoon. Manager Listman has arranged to play a scrub game between the Veterans and Colts.

Gus Feiring will cover first sack for the North Plainfield nine. Gus played a fast game on the first corner last season and he expects to repeat this season.

Rahway will be the opponents of the N. P. H. S. nine at Rahway tomorrow.

Fans don't forget Friday night, April 22. It's the date for the ball to be given by the Scotch Plains baseball club at Garwood.

Manager Dick Watt, of the Garwood A. C., is negotiating with Manager Dorflinger for a series of games.

—Use Press want ads. They pay.

For $1.50

per month we will clean and press 4 suits and one overcoat. Call for them and deliver the same. Payable $1.50 per month.

Repairing and altering neatly done
Suits to order $20 and up.

Howard W. Cobbs

(Successor to Leslie M. Cobbs.)

146 E. 5TH St. 'Phone 461-L
near Woman's Exchange.

READY FOR MOTOR MEET

Preparations Completed for Races at Plainfield Driving Park Tomorrow.

SPEEDY STARS ARE ENTERED.

Auto Race for Light Cars is Also Carded—Sixteen Motorcycles Out on the Track Yesterday.

Are you going to the motorcycle and auto races? That appears to be the question on almost everybody's tongue. Everything is in readiness for the meet which will be held at the Plainfield Driving Park tomorrow afternoon and some exciting sport is assured.

Plainfield dealers are greatly interested in the meet and a large field of cars is expected to compete. So great is the interest among the motorists that yesterday afternoon sixteen cars were on the track the owners working them out to get the hang of the turns.

One event which is sure to result in some red-hot sport will be the contest between drivers and owners of light auto cars. Carlton C. Brown, Jr., has secured five local entries for this race. The auto speed trials are also attracting big interest. The program will start at 2:30 o'clock. Stages will be in commission between the trolley track and the driving park.

The track is being put in fine shape for the races and after it has its last preparation Saturday morning no cars will be allowed on it until the motorcyclists are through. The star of the motorcycle races will very likely be Walter Goerke, the Indian crack, A. G. Chapple, the Merkle speed merchant, and George Klebes, the Reading Standard expert. These three men hold world's records at different distances. In addition, will be the New Jersey Motorcycle Club's racing team from Newark for the handicaps and the New York Motorcycle Club and Harlem Motorcycle Club's teams for the same events. Among the Newarkers will be Percy Drummond, the club champion and crack handicap man, and Karl Segelbach, who is going to France for the International Endurance run in July.

President Herman C. Page, of the New Jersey Club, will head a delegation of tourists from Newark who will attend the races, while President Gutterman, of the Harlem Club, will pilot a like squad from New York. The novice race is attracting a field of beginners while the race for riders from Plainfield and vicinity will have a large entry too.

The list of officials has been completed as follows:

Honorary Referee, Rev. J. B. Thornley, of New York; referee, Dr. S. A. Aldrich, Plainfield; judges, Carlton C. Brown, J. Arthur Dow, C. H. Clever, Plainfield; timers, Dr. D. C. Adams, C. A. Lee, Plainfield, and A. A. Mariana, Reading, Pa.; starter, City Judge William N. Runyon, Plainfield; clerk of course, Claude E. Holgate, Newark; assistant clerk of course and announcer, J. H. Gunn, Newark.

(Other Sporting News on Page 8)

PLEASED WITH REFORMATORY.

Rahway, April 15.—After a thorough inspection of the reformatory Tuesday the Reformatory Commission complimented the superintendent, Rev. Dr. Frank Moore, on his administration. Many innovations have been put into practise, all of which the commission said had helped the institution. The members spent an hour or two in looking over the grounds, and saw the physical maneuvers of the inmates. The respect which the inmates showed Dr. Moore was favorably complimented upon.

It was decided to engage John T. Crosby, of Tuckerton, as an additional parole officer. His duties will be to see that the boys after they leave the institution live up to the requirements of their parole.

Move for Change of Venue.

New Brunswick, April 15.—Prosecutor Booraem was served with a notice yesterday that application would be made before Justice Bergen on Saturday at Somerville for an order removing the libel case against Jacob H. Whitfield and others to the Supreme Court for the purpose of having a foreign jury drawn in the case. The defendants oppose the struck jury drawn here on the ground that none of its members belonged to the Theodore Strong faction and another jury is to be drawn today. Judge Lyon will then rename all of the former jury except four found to be ineligible.

Rev. and Mrs. W. T. Stuchell, of Rahway, have been guests of Rev. Dr. and Mrs. C. E. Herring, of DeLacy avenue.

THE DAILY PRESS.

Plainfield, N. J., April 15, 1910.

THE FORUM.

Taxes Higher; Rates No Lower.

Editor, The Daily Press:

I was much impressed by what William H. Sampson said in last night's Press about the water question. What struck me forceably was his assertion that: "In 1906, and since, the valuations on some of our real estate have been about doubled by the assessors, but the tax rates were not reduced fifty per cent. in consequence, as can be readily seen by the above figures. We could hardly expect an immediate reduction in water rates under municipal ownership and our tax rate might have to be considerably moved up again in case bonds were issued for the water works. Those whose real estate consists only of the dwellings in which they live, may not want to have the taxes on them increased unnecessarily.

And another assertion that to my mind should be weighted by our people is that made by Charles H. Hand. I think that he struck the key-note in this matter when he wrote: "Now this is why I am opposed to the water proposition. We have already had one most thorpugh investigation of it. This investigation was made about two years ago by the most able men in the city assisted by eminent engineers. It cost the taxpayers money but the money was well spent. They told us that public ownership would not lessen the rates. That was what we wanted to know."

There is no doubt in my mind that the question will be carried on Tuesday; neither is there any doubt that larger taxpayers will vote against the plan for they are the ones who must suffer. You cannot get away from the fact that the ultimate object is municipal ownership, which judging from the facts at hand means higher taxes and no reduction in the rates.

DEWITT C. IVINS.

Editor, The Daily Press:

You have asked an expression from me on the water question. By way of getting more light myself I attended the mass meeting of Thursday evening. The chairman made a clear, strong speech and referred to the serious error made by our representatives twenty years ago in giving away our public rights to the water company. I could not but recall that the only earnest protest against the action then taken was made in a communication to the Common Council signed by the late James Clark and myself. Mr. Clark's name had been on the board of directors (so-called) of the water company, but he held that no such company ever, in fact, existed, or had been formed under the (so-called) charter.

The next speaker, Mr. Bemis, rehearsed the arguments, pro and con in respect to municipal ownership. The same sort of discussion has been ably brought forward by Hon R. P. Porter in his book on that subject and by other excellent writers. Mr. Bemis added little to our information. The next speaker was a Humpty Dumpty, who tried, by an irreverent story and otherwise, to create a laugh, and partly succeeded; but his audience laughed at him rather than with him. He said nothing on the water question. He urged his hearers to follow the example of Mr. Roosevelt and do something—even if it was wrong. Plainfield people have already adopted such a policy. It don't pay. Mr. Martine surprised and enlightened us with the information that for twenty-five years he had favored municipal ownership—and, of course, he must, in that case, have favored municipal indebtedness. Is there any earlier record of this?

One thing ought to be clear; but nobody mentioned it at the meeting. The present water plant is well on its way to decay. Before it entirely rusts out, it may put another fortune into the pockets of its owners under some new deal with our authorities. But before its pipes become a mere streak of rust, somebody may try to force its purchase on our community. Beware of any such danger! There are good things we may do. That would be a bad thing.

LEWIS V. F. RANDOLPH.

His Future in Doubt.

Church—I feel some concern about my son.

Gotham—You mean the one in college?

"Yes; you see they are talking of abolishing football."

"Oh, is he a football player?"

"No, but he is studying to be a surgeon!"—Yonkers Statesman.

—Dr. A. F. Van Horn's 'phone has been changed from 308-R. to 1559.

Headquarters for

Gibson's

RYE.

E. C. Westcott, Agent.

115 East Front Street.

Woodhull & Martin Co. Plainfield's Largest and Best Store.

Specials for Saturday Only

Curtain Stretchers—Special for Saturday only. The "No Sag" kind with anti-rust pins; regular $1.10, for.....69c

Girls' Panama Hats—Trimmed with fancy silk scarf; $2.00 hats for $1.50

Silk Petticoats—A special lot of all silk petticoats in black and colors; real value $5.00, for.....$2.98

Here's a Camera Outfit—All complete with 3 plates and development outfit; completes photos in 2 minutes, for.....25c

Ladies' Pocketbooks—Genuine pigskin, envelope style; value $1.50, for.....75c

Talcum Powder—Violet perfumed, a large size glass jar, extra special value for.....8c

Curtain Drapery—Fancy figured scrim, new cathedral designs; regular 25c a yard quality, for.....18c

Ladies' Night Gowns—Made of good quality muslin and well made; good $1.25 values, for.....98c

Wash Boilers—Heavy galvanized iron, No. 8 and 9 sizes, with cover; regular price 98c and $1.10, for.....69c

Toilet Paper—1,000 Sheets, either roll or flat, the finest grade tissue; regular 10c each; special, 4 for.....25c

Men's Shirts—Fine white madras, with detached cuffs, splendid 50c shirts for.....39c

Men's Balbriggan Underwear—Short sleeve shirts and double seat drawers; extra special for.....19c

Men's Socks—Fine Egyptian Lisle Thread, in black, navy, green, grey and cadet; Saturday only, 2 pairs for 25c

Umbrellas—26 and 28-inch sizes, fast black gloria with natural sticks; extra special.....69c

Ladies' Shirt Waists—Made of fine white lawn, neatly trimmed with lace and embroidery; values up to $1.50 for.....98c

Cotton Pongee—Nicely mercerized, 27 inches wide, in all the newest shades; regular price 19c a yard, for....12½c

Ladies' Fabric Gloves—The Chamoisette washable kind, 2-clasp style; usually 50c, for.....39c

Auto Veils—Fine chiffon, hemstitched, 3 yards long, all colors; usually $1.25, for.....98c

Ladies' Handkerchiefs—White linen hemstitched; values up to 19c, for.....10c

Refrigerators—Made of hard wood, zinc and galvanized lined, holds 40 lbs. of ice, 40 inches high, 16 deep and 25 wide; regular price $7.98; Saturday only for.....$5.00

$1.25 worth of Wall Paper for 59c

Consisting of 8 rolls of paper and 18 yards of border to match, suitable for any room in the house; this special for Saturday only.

Saturday Special at 12½c a roll—20c, 25c and 30c Wall Paper, excellent high grade goods; suitable for all rooms.

Free on Saturday with each $1.00 sale of Wall Paper we give free 1 lb. of the best Dry Paste on the market.

Saturday Special at 2½c a foot—Room Moulding in white and enameled and plain gold, 1½ inches wide; regular 5c a foot.

The Water Question

Pumping

The Company Pumped

55 million gallons per month in 1901
135 million gallons per month in 1909

In 1901 the water in the wells stood at a 43 foot level.

In 1909 the water had dropped to a 30 foot level.

2-5 of the water is being sold outside of Plainfield.

The Population is INCREASING and the WATER is DECREASING.

These conditions will become worse unless you vote and vote "FOR" next Tuesday.

The Plainfield Protective Association

Watch This Space Tomorrow.

Read The Daily Press.

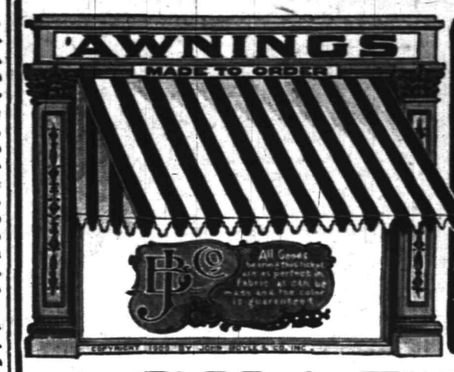

ALL OUR AWNINGS are made of JOHN BOYLE & CO'S -AWNING CLOTH- which has been the STANDARD QUALITY for over 40 years. Do not accept other makes claimed to be "just as good as BOYLE'S" GALVANIZED FRAMES, WORKMANSHIP AND TRIMMINGS THE BEST AND FIT GUARANTEED

SHADES

We can give you the kind that will please you always, using only the best goods and rollers, carefully cut and hung by the right men, surely that is a great satisfaction. Get our estimate on all your work. Low prices and a good job always. . . . .

Shirley & Johnston

BABCOCK BUILDING

Dry Cleaning Talk

Gentlemen's clothes cleaned by a Cleanery with the ability nad equipments to produce first-class work, will stay clean longer, as when done by an ordinary suit presser who only brushes the surface dust off and removes the most prominent spots from the surface.

With our process the garments are thoroughly cleaned and disinfected, the linings are cleaned and spots that are removed will stay removed and do not appear again the first time the garments are exposed to the dust and grim of the street.

In the beginning it may cost a little more, but will pay at the end, as the clothes don't have to be at the cleaners every two weeks.

Phone us and our wagon will call.

Keller's Dry Cleaning Establishment

125 PARK AVENUE.

When you visit the New City Market, don't fail to stop at Vanderhoof's Meat Stand, there you'll find the highest qualities in meats and the lowest average prices.

For today and tomorrow, choice Legs of Lamb will be 22c per lb; Roasting Chickens, 26c per lb; Roast Veal, 16c per lb; and Prime Rib of Beef, at 20c per lb.

CALL ON US OR 'PHONE 1108-J

FRANK R. VANDERHOOF

Butcher in the New City Market

121-123 North Ave. 118-120 East 2nd St.

Bonn's

140 WEST FRONT ST

Tomorrow we will offer

Fine Leghorn Hats at $5 each

Best shapes, large and medium sizes. Fifty to choose from, values $7.50 and $8.50 each, tomorrow at only $5 each.

Also Newly Trimmed Hats, latest shapes, made and trimmed with excellent materials, at $5 each.

WASHINGTON

Seven Days

Personally Conducted

$17.45 TOURS $19.95

All Expenses — All Expenses

Royal Blue Line

LEAVING

APRIL 23—MAY 7

FROM

New Jersey Central

Plainfield Station 8.15 a.m.

See Agents for all information. 4 15 2 f w

ORPINGTONS

Buff, Black and White Hatching Eggs from grand mated pairs.

Special 30 Day Sale

of high grade Utility Stock.

Sunswick Poultry Farm

South Plainfield

New Jersey

4 9 6

CEDARCROFT

1003 Park Ave.

Attractive boarding-house with excellent home cooking and good service. Moderate terms for small single rooms.

EDITH HUSE FRASER.

Telephone 426-w.

—Press Want Ads. Pay. Try one.

Loose Knife-Handles.

If the handle of a table knife becomes lose, make a cement of one part sealing wax and two parts resin. Melt together and, while warm, dip the handle end of the knife in the mixture. Replace immedriately in the handle. When the cement becomes hard the joining will be quite as good as it was originally.

LATEST DECISION AFFECTS LOCAL LIQUOR DEALERS

A recent decision of the Supreme Court especially directed to liquor dealers or others who deal in intoxicants in department stores will affect the trade in this county, in fact in any other county in the State. The opinion of the court in the case of State against Kind concerned a suit in Atlantic county. It will in a large measure put a stop to the business heretofore done between dealers and customers whether for cash or C. O. D., or in any other way in which the delivery of the goods violates the interstate law regarding the traffic in liquor.

The decision means, in plain language, that if you are doing business in Plainfield and a customer in North Plainfield wants you to deliver liquor, wine or beer, whether it is paid for in advance or to be paid for on delivery, it will be contrary to the law to do it.

A formal notice will be issued in conformity with a resolution adopted at the license committee meeting on Wednesday night in which cognizance of the action taken in Atlantic county was announced. A warning will be given to all dealers in the State who deliver liquor in the State to customers here and fractures will be prosecuted after the first notice is given.

The matter as it affects the large department stores of New York city is still in abeyance and not until the Federal Courts give an opinion on the sentence of the county court punishing New York department stores for selling liquor here C. O. D. will anything more be done to stop the New York department store practices.

WATER QUESTION ARGUED

(Continued from page 1.)

of the country will be owned by the municipalities. Private water companies would be handicapped if they were to start evenly with a municipality, and if communities did not grow they might stand an even chance of winning, but Plainfield is like all other cities: It is bound to grow both territorially and in population. Perhaps you can afford to secure yourselves now rather than later. In any event you are face to face with the problem which ought to be decided now." Hearty applause followed the conclusion of Mr. Bewis speech.

Mr. MacLachlin got the audience into roars of laughter at the outset of his short address and kept them in good humor throughout. He said that in order to become a great community the citizens must be good. "It is within the power of the citizens," he said, "of any communiy to make it great. Do as Theodore Roosevelt did when he was President. Do the thing even if it is wrong. Have a backbone. This election is not a political one, just an honest expression of the people and what your protective society wants is volunteers to liberate this community from the bondage of a private corporation. It is fearful to think that Plainfield is completely at the mercy of a Board of Directors of a corporation. The water belongs to you and you ought to get it and now is the time to take the preliminary steps. Get the women interested and you will accomplish all you want to do. If you haven't water to spare for other communities keep what you have here."

Short speeches, all in favor of the vote of power to the Common Council, were made by James E. Martine, Mayor Newton B. Smalley and Otto Arens. Mayor Fisk read a letter from Frank Bergen in which Mr. Bergen suggests the withdrawal of that part of the contract which relates to a special privilege which the city now enjoys. The Mayor also declared that the taxes will be raised if after taking over the water supply it did not pay for itself.

Mayor Smalley and Mr. Martine spoke along lines of municipal ownership. In answer to a question as to why none of the representatives of the water company were not present Champlain L. Riley stated that an invitation had been sent to Amos Andrews, an employe, yesterday, but that no reply had been reecived. Mr. Andrews had not been invited to speak. There was no apparent feeling against the proposition to allow the Common Council to take the matter into its hands, but the vote on Tuesday will determine that matter. More than 600 representative men and women were present and evidently were pleased with the evening's proceedings.

Codfish Baked With Cheese.

Flake a pound of fresh codfish and put it in a saucepan, covering with cold water. Let the water come to a boil and then turn the fish into a co'ander to drain. Make a cream sauce by putting a heaping tablespoonful of butter in a frying pan with a tablespoonful of flour. When blended, add one and a half cupfuls of warm milk, and a little pepper for seasoning. Butter a pudding dish, put in a layer of the fish, cover with the cream sauce, and then a layer of grated cheese. Repeat till the dish is filled. Spread buttered crumbs on top, and bake for about half an hour.

Death, the Comforter.

There are a great many miseries which nothing but death can give relief to. It puts an end to the sorrows of the afflicted and oppressed; it sets the prisoners at liberty; it dries up the tears of the widows and fatherless; it eases the complaints of the hungry and naked; it tames the proudest tyrants, and puts an end to all our labors. And the contemplation of it supports men under their present adversities, especially when they have a prospect of a better life after this.

Apple Trees in Tubs.

In Germany dwarf standard pear and apple trees about four feet tall and pyramidal in form are grown in small tubs for decoration. The trees bear from ten to 30 pears or apples which, when nourished with muriate of potash, are highly colored and effective both in the blossom and the fruit.—Helena Rutherfurd Ely in Scribner's.

Great Mystery Solved.

How many hairpins does a woman use when doing her hair? The hairpin editor of the Globe has investigated and makes this report: She uses just as many as she has. If she has only two hairpins she makes her hair stay up with two, but if she finds 20 in the top bureau drawer she uses all of them.—Atchison Globe.

Why We Live On.

What a lot of frauds we are. Many a man is living on because he hates to have the world learn that his pearl studs are bogus, his gold dinner set plated, his watch a Waterbury, his dress suit a hand-me-down and his bank account nil.—New York Telegram.

Marry Young, She Says.

An Ohio girl who, at the age of 19, has had three husbands, advises every young woman to marry some good man as soon as she can. The Ohio lady's husbands must have been good enough to make fair settlements out of court.—Chicago Record-Herald.

The First Requisite.

Tom (vainly chewing his pen)—"I say, Jack, suppose you intended to invite a young lady to go to the theater, how would you begin?" Jack—"I'd begin by pawning my watch for the price of the tickets, that's how."—Boston Transcript.

Youthful Philosophy.

A small boy declared his intention of being "extra good" next winter. "'Tain't no use to try in the summer, 'cause mother will tell me not to go bathing or fishin', an' a feller's got to do somethin' ter pass away the time."

Daily Thought.

Don't worry over annoying trifles; the more you think about them the worse they seem. Make up your mind that you will do the best you can to remedy matters and then forget them as far as possible.—Home Chat.

Sweet Revenge.

Some day a philanthropic rich man will get revenge by leaving his fortune to the lawyers, so his kin can have the satisfaction of watching them waste it in fighting among themselves. Atchison Globe.

The Philosopher of Folly.

"Women wouldn't have so much trouble with their men folks," says the Philosopher of Folly, "if they'd believe a little less of what they said before marriage, and a little more of what they say afterwards."

Nothing in It.

"Tell a lie about a friend," we heard a man say to-day, "and you will die suddenly." Nothing in it; too many people die lingering deaths.—Atchison Globe.

Arctic Ice.

Cold water thrown on the ice of the arctic regions will crack it, just as boiling water will crack a piece of glass. This is because the ice is so much colder than water.

Love.

Of yore they languished, they burned, they died for love; to-day they chat about it, they make it, and, more often, they buy it.—Jouy.

Cause of "Busted" Banks.

"It ain't the tremenjus amount uv money in a bank that busts it, it's the money that ain't there."—Boston Herald.

Clothes and the Man.

A man in expensive clothes may feel pretty cheap when he meets his tailor.

Personal Attention Required.

The man who doesn't look after his own interests soon finds out that nobody else is doing it for him.

Worthy of All Honor.

Honest toil is holy service; faithful work is praise and prayer.—Henry Van Dyke, "Toiling of Felix."

Proof of Stupidity.

Obstinacy and vehemence in opinion are the surest proofs of stupidity. —Barton.

Endless Chain.

Everybody who works makes work for somebody else.

One's Own Reflection.

Each one sees what he carries in his heart.—Goethe.

LOCAL AMUSEMENTS

No more fertile subject of comedy has ever been afforded the American author and playwright than that furnished by the Afro-American. Black-faced comedy is put on the country over by men and women of more or less ability in this line and when ably presented never fails to make a hit. On Saturday, matinee and night, April 16, the patrons of the Plainfield theatre will be given an opportunity to see the comedy of the Afro-American nature together with something of its more serious side, portrayed by the members of this race. The play is entitled "A Trip to Africa," and has for its leading lady, Madame Sissieretta Jones, the original Black Patti. Madame Jones is supported by the strongest aggregation of colored talent ever gotten together. "Jolly" John Larkins considered to be the funniest colored man on the American stage today, fills the role of comedian. Others in the cast are: Edward Dorsey, Will Cook, Anthony Byrd, Charles Bougia, H. Morgan Prince, Rose Hawkins, Fanny Allen, Sarah Green-Byrd, Ruby Taylor, Irene Gaines and a chorus of dark-skinned beauties such as was never seen here before.

SPORTING STYLES.

The golf coat known to sporting women for the last six years or more has but lately become so distinctly poular in England, the land from which we get our sporting fashions and fads, that the modish outfit of today is considered incomplete without one hand-made wrap of wool.

These coats are either long or short, single or double breasted, and although they are warm and comfortable in machine-knitted qualities, the woman who crochets or knits as a recreation will find no more attractive work and no more satisfying result than in these hand-made woolen coats.

The last touch to this excellent style has been found in a Norfolk jacket shape knitted of worsteds to match the park tweed skirt.

Then separate pieces of a Norfolk jacket or a coat should be made in whatever stitch desired, and then joined together with crichet stitch, so that an elastic seam is obtained.

Stained leathers are used for belt, collar, cuffs and buttons for these golf coats, and the colors of both leather and yarn vary from olive or bottle green to russet and even old rose.

Embroidery Scarfs.

Wide sash ribbon is the base, a yard and a half in length. This will tie an ample bow after going aroupd the crown of a little girl's spring hat. The ends may be embroidered in huge coin spots after the circle has been marked, or you may even baste over the ribbon a tissue paper facing to be torn away when the work is done. An end of handsome ribbon will accommodate six to eight embroidered spots as big as a dollar mark. Pad the spaces well and do the solid work evenly. Make a choice of some rich peacock coloring like green upon blue, or, again, white upon black, according to the child's clothes.

Alice (coyly)—I am not averse to you, Mr. Spooner.

Spooner (gallantly)—No; you are a whole poem.

Household Loan Co.

'PLAINFIELD'S RELIABLE BROKERS

We make it easy as possible for honest people to borrow money from us through a CONFIDENTIAL CREDIT ACCOUNT which can be used whenever desired. Customers dealing here fully appreciate our method which comprises such features as giving an exact copy of agreement, also the privilege of making easy weekly or monthly payments, and allowing a Liberal Discount if paid before full time. We stand upon our reputation for HONORABLE DEALING and COURTEOUS TREATMENT, together with the statement that our RATES are positively lower than any company doing business in this County, a fact easily verified by comparison. Everything fully explained at our office or representative will call and give all particulars upon request

Household Loan Co.,

148 EAST FRONT ST., PLAINFIELD, N. J.

Office Hours 8 A.M. to 6 P.M. Tele. 820-J.

AUCTION SALE OF BUILDING LOTS!

LOCATED ON NETHERWOOD AND MIDWAY AVES., PLAINFIELD, N. J.

To be held on the premises

Thursday, April 21, 1910

at 2 o'clock P. M.

1 Lot on Netherwood Avenue, 50 feet front, 125 feet deep; 1 Lot on Netherwood Avenue, 55 feet front, 125 feet deep; 6 Lots on Midway Avenue, 43 feet front, 160 feet deep.

These lots will be sold to the highest bidder. Terms 10 per cent. on day of sale, balance either cash or monthly payments with interest and tax to be paid by purchaser.

These lots must be sold as I am going to retire from the building business.

CHARLES H. HAND, Owner.

P. H. LATOURETTE, Auctioneer.

4 9 10

Auction Rooms

The Murray Auction and Brokerage Rooms, cor. Park Ave. and 4th street, near C. R. R. station, dealers in Real Estate, Furniture, Modern and Antique, Bric-a-Brac, Silverware Jewelry, Musical Instruments. We buy anything and everything in good and clean condition, and repair lame furniture. 18 years experience in buying and selling and conducting auction sales. Tel. 666.

R. MURRAY, Auctioneer.

3 14 tf

Coffee!

Lovers of a good cup of Coffee should try our Java and Mocha Coffee 30c lb

Old Government Java, very fine - - - - 28c lb

FORMOSA OOLONG TEA delicious in flavor - - 50c lb

Neuman Bros.

GROCERS

Watchung Avenue and Fifth Street

MONO

Fireproof Storage Warehouse.

Separate Rooms, Fireproof Partitions. Clean, Dry, Secure.

Inspection Invited—Open 8 a. m. to 6 p. m.

FURNITURE REMOVED WITH CARE.

Telephone 522-W. Opposite freight depot.

Marshall's Laundry

WATCHUNG and FOURTH

'PHONE 702

We have opened a new department—FLAT WORK—Sheets, Table Cloths, Towels, Pillow and Bolster Cases, Napkins, washed and ironed.

50 CENTS PER DOZEN

Donald Bennett.

Donald, eldest son of Mr. and Mrs. J. L. Bennett, of Watchung avenue, North Plainfield, died yesterday afternoon. Notice of funeral in tomorrow's paper.

Drill Sergeant (after three hour's steady drill with the new recruit)—Right about face!

New Recruit (not moving)—Thank goodness, I'm right about something at last.—Tit-Bits.

$4.00

Style No. 36½ X.

Women's Sailor Pump,

Cuban heel, broad grograin ribbon bow, welt sole, short forepart. Leathers—Gun Metal, Patent Colt. The nobbiest number of the season. Just one of the many styles to select from.

The Men's Oxfords

This season's wearing are almost as varied in style and pattern as are the women's. Higher heels, almost a military, are exceedingly popular, while of course there are the "soberer" styles for the more conservative dresser; a look at the windows will give you a fairly good idea of the extensiveness of styles and materials.

M. C. Van Arsdale

127 East Front St.

PLAINFIELD SECOND-HAND FURNITURE STORE.

Housekeepers attention—Now is the time that all good housewives do their Spring housecleaning. Do not store your discarded furniture in the garret or cellar to become food for the moths and rats, but send us word. We buy anything, paying the highest cash prices, for everything. If you are in need of anything give us a call and look over our stock. Every article we offer for sale we guarantee in first-class condition, equal to new, at less than half the regular price. We also have a nice line of Velvet and Brussel Rugs; also Crex Grass Rugs for the house and porch. A nice line of feather pillows at half price.

118 Madison Ave., Jackson Building. 'Phone 1064-M2.

A. M. RUNYON & SON,

UNDERTAKERS.

402 Park Avenue. Telephone No. 40. Office open day and night. Office of Hillside Cemetery. New York Office—50 Great Jones St. Tel. call 3345-Spring. New York Embalmers License—1220. New York Registered Licensed Undertaker No. 315.

Established 1872.

P. CASEY & SON.

UNDERTAKERS AND EMBALMERS

Office 116 Park Ave., Tel. 884-w. Res., 417 W. 3d St., Tel. 903-r. Office open day and night. N. Y. office 10 E. 22d St., Tel. 2094 Gramercy.

H. DE MOTT

UNDERTAKER.

56 Somerset St. 'Phone 1128-W

Chas. L. Stanley,

159 East Front St. 'Phone 928.

Headquarters for choice Cut Flowers and Potted Plants. Floral design work a specialty.

33,000 feet of glass. South Ave

L. L. MANNING & SON.

STEAM GRANITE WORKS.

Corner Central Ave. and West Front St. Opposite First Baptist Church.

DIED.

DAVIS—On Wednesday, April 13, 1910, Mary, daughter of the late Evan and Mary Davis.

Funeral services at her late residence, 426 West Sixth street, on Saturday, April 16, at 3:30 p. m. Interment in the M. E. cemetery.

Classified Advertisements

Rates for advertisements under this heading one cent a word for first insertion, one half a cent a word for consecutive insertions of the same advertisement running for less than one month, one month, fifty cents a line (6 words to a line), double rate for advertisement set in capitals.

No advertisements received for less than ten cents.

Copy for death and marriage notices and classified advertising accepted up to 2:30 p. m.

THE DAILY PRESS is not at liberty to give any information regarding advertisements that require an address in care of this office. Persons answering these ads. should mail or leave answers as stated in advertisements.

Wanted—Miscellaneous.

COW WANTED—I want one or two good young Jersey cows. Address, stating age, etc., C. E. N., 907 Times Building, New York. 4 15 4

WANTED to buy a quantity of wire or wood fencing in good condition. Address Fence, Press office. 4 14 3

WANTED—Pair of horses, 15.2, short tails, suitable for station wagon; must be sound, fearless and kind in all harness; mares preferred. Address, with price and full particulars, R. S., care of Press. 4 14 3

Help Wanted—Female.

OPERATORS wanted; experienced in finishing lace running; also learners; clean, light work; steady all year round. Apply Nat Levy & Co. 339 Watchung avenue, old Rink building. 2 25 tf

WANTED—First-class cook and laundress, small family; good wages. 964 West Seventh street. 4 11 tf

NEAT young girl to care for baby afternoons; good references required. 672 West Seventh street. 4 11 tf

WANTED—A cook. Apply 1025 Watchung avenue. 4 13 3

GIRL wanted for general housework. Apply 41 Duer St. 4 13 tf

WANTED—Girl for general housework. Apply 832 Webster place. 4 13 tf

WANTED—White girl to help in general housework with small family. Apply 27 Vine street. 4 12 tf

WANTED — Immediately, competent girl for general housework. Mrs. Glenny, 520 Stelle Ave. 4 13 3

WANTED—Improver and sewers on dressmaking. 175 East Front street. 4 15 3

WANTED—Competent girl for general housework. Call 1045 Dunellen avenue. 4 15 3

WANTED—Immediately at Central Employment Registry, 430 Watchung avenue., 'Phone 1347-L., educated refined German girl to take care of boy of four years; wages $35 per month. Also two white laundresses and chambermaids; three white and two colored cooks, and colored and white general housework ers; first-class places.

WANTED—Operators, also learners, on ladies muslin underwear. Apply Schiller Bros., 320 West Front street. 4 15 6

GIRL to assist young white girl with housework. 423 Central Ave.

WANTED—Girl for general housework in family of two. Mrs. F. R. Stevens, Johnston Drive. 5 15 2

WANTED—At once, young white girl for light housework. 659 West Fourth street. 4 15 3

GOOD cook wanted; white preferred. Apply 1106 Park avenue. 4 15 3

WANTED—Maid for general housework; reference required. Apply 331 East Sixth street. 4 11 tf

Help Wanted—Male.

WANTED — Painters and paper hangers. 1208 Lenox avenue, Plainfield. 4 5 tf

WANTED—Office boy. 178 East Front street.

WANTED—Man in lunch room; elderly man preferred; steady work; good pay. Chittenden, Fourth and Watchung. 4 14 3

BOY wanted. Call 49 Somerset street. 4 13 tf

WANTED—At once apprentice boys; must be sixteen years old. Pond Machine Tool Works. 4 12 6

WANTED—Young colored butler, unmarried; must have good reference. Apply after 8 p. m., 313 Franklin place. 4 13 3

Situations Wanted—Female.

WANTED—Position as stenographer and general office assistant by young lady. Address L. O. L., care Press. 4 13 3

FIRST-CLASS laundress wants work at home. 228 East Fourth street. 4 13 3

YOUNG girl wishes position as nurse to care for baby over one year old. Call 611 Division St. 4 14 3

WOMAN wants day's work, Mondays and Tuesdays. 618 West Fourth street. 4 15 3

FIRST-CLASS dressmaking at moderate prices by the day. Apply 301 Grant avenue. 4 14 3

COLORED woman wishes day's work of any kind or washing to take home. Green, 309 Arlington avenue. 4 14 3

WOMAN wants day's work; cooking or laundry work. Address S. M., care Press. 4 15 3

POLISH girl wants position at general housework; good cook. 215 Muhlenberg place. 4 14 3

EXPERIENCED laundress wishes work at home. 621 West Third street. 4 13 3

PLAIN sewing done at home. Inquire 23 Lincoln place. 4 13 3

COLORED woman wants day's work. Apply 347 Cottage place. 4 15 3

GOOD laundress wants plain wash at home. 626 West Fourth. 4 12 6

Chickens and Eggs.

EGGS for hatching. White Leghorns and Black Minorcas. John Gray, Foster street, R. F. D. No. 2. 4 15 3

Wanted to Rent.

WANTED—Two or three rooms with bath, in good location, for light housekeeping. Address A. B. C., care Press. 4 14 2

For Rent.

FOR RENT—May 1, desirable house, 323 East Sixth street; oak floors and new plumbing. Inquire Dr. Clawson, 525 Park Ave. 4 8 tf

TO LET—Flat in Woodhull and Martin building. Apply Woodhull and Martin. 4 2 tf

TO LET—4 rooms; city water; $8; near Clinton avenue. George J. Finger, 120 West Front. 4 6 tf

LOFT—Suitable for photographer, tailor, storage or similar purposes; centrally located. Elston M. French, 171 North avenue. 9 27 tf

TO LET—MODEL 10-ROOM RESIDENCE, IN EXCELLENT NEIGHBORHOOD, IN NORTH PLAINFIELD; HAS TWO BATH ROOMS ON SECOND FLOOR AND RUNNING WATER ON THIRD; IMMEDIATE POSSESSION. U. C., PRESS OFFICE. 3 29 tf

TO LET—Three-room flat, improvements; also barn. 1139 South Second street. 4 14 3

TO LET—Half of house; 7 rooms; improvements; newly painted and papered; centrally located. Inquire Neuman Brothers. 4 12 tf

FIVE-ROOM flat to let; all improvements; $20 a month. Call Chas. H. Hand, agent. 4 14 3

TO LET—May 1, 12-room house, corner South Second street and Clinton avenue; all improvements; gas and electric. B. Frank Coriell, 211 West Fifth street. 4 15 tf

HOUSE to let, wholly or partly furnished, for the summer or by year; medium sized; improvements; shade; near trolley; 7 minutes to station; terms moderate. Call 916 Putnam avenue.

FOR RENT—No. 971 West Fifth street, desirable house, 7 rooms and bath; hot air furnace; rent $22.50. S. W. Reis, 131 West Second street. 4 15 3

TO RENT—Apartment of 6 rooms and bath; all improvements, with steam heat. Apply to R. H. Keenan, 441 East Fifth street. 3 28 tf

For Sale.

FOR SALE—Ladies' chainless bicycle, nearly new. Dilts, 174 Duer. 4 15 3

FOR SALE—Contents of private stable, consisting of good family mare, rubber-tire cutunder trap, rubber-tire cut under depot wagon, rubber-tire cutunder depot wagon, rubber-tire top buggy, light and heavy harness; no dealers. Address Stable, care Press. 4 15 tf

GOOD sorrel horse for sale cheap. 188 East Front street. 4 15 2

FOR SALE—Milk route. Address Route, care Press. 4 15 3

IF YOU'RE thinking of buying a piano, I can absolutely save you money on a new upright instrument. Address Piano 119, care Daily Press. 4 15 3

FOR SALE—Second-hand doors. 821 Kensington avenue. 4 13 6

Rooms and Board.

TO LET—Furnished rooms; central location; board next door. 514 Watchung avenue. 4 14 3

PLEASANT furnished rooms; large and small. 175 East Front street. 4 15 3

CONNECTING rooms, with board. Mrs. Hellstrom, 312 East Seventh street. 4 6 tf

Lost and Found.

LOST—Gold hat pin; initials M. L. Reward for return to 175 Duer street.

LOST—First National Bank of Plainfield, savings account book No. 5046. Payment has been stopped. Finder is requested to return book to the bank.

LOST—Black Cocker spaniel puppy. Reward if returned 996 Central avenue. 4 8 tf

Miscellaneous.

MR. J. H. GOLDENBERG, teacher of Piano, Hamburg Conservatory, has vacancies for advanced pupils. P. O. Box 246, Bound Brook.

JOHN ROBINSON, Carpenter and Builder, 645 Belvidere avenue, Plainfield. 4 15 1m

PLAIN and fancy washing, strictly all hand work; open air drying. Madison Hand Laundry, 115 Madison avenue. 4 14 3

ASHES and rubbish removed; also manure and top soil for sale. George Miller, 518 West Fourth street. 4 14 3

MRS. R. BONY, high class dressmaker. French model, fine remodeling at moderate prices. 182 Somerset street. 'Phone 360-R. 4 11 1m

Situations Wanted—Male.

GARDENER and florist, German, wants to take care of private estate by the day or week. Hausser, 921 West Third street. 4 14 3

Real Estate Agents.

REAL ESTATE for sale or rent. Edmund Rushmore, 212 Park avenue; also Singer building, New York. 4 12 1m

Other Classified Ads on Page 9.

Plainfield in .... The Olden Days.

Re-printed from The Weekly Constitutionalist

April 11, 1872.

Mr. Joseph Cutter, who for the past two years has been engaged in the grocery business on Front street, opposite Compton's building, has recently purchased the property wherein he is located, and shortly proposes making extensive alterations in the same by lowering the floors to conform to the street grade and otherwise improving the appearance of his store. In the meantime he is prepared to sell groceries, etc., as low as any other firm in the city.

At a meeting of the congregation of the Church of the Holy Cross, North Plainfield Township, held April 2, 1872, the following officers were elected for the ensuing year: Wardens, Dr. H. H. Lowrie, Henry J. Brooks. Vestrymen, Wm. DeKlyn Frank S. Browne, H. P. Bronk, W. Denzendorf, W. O. Embury, Chas. E. Jackson, and Jos. W. Birdsall.

Parties desiring window shades made and put up and carpets made and put down in a neat an durable manner at reasonable rates, will do well to call upon D. Runyon, whose office is with B. A. Mumford, opposite depot. Damask curtains, white and buff Hollands and all kinds of shade fixtures constantly on hand.

Things had dried up considerably in Plainfield, but the rain on Sunday quickly brought back a rich harvest of mud and full flowing canals of dirty water. Is there no way by which the streets can be graded, hardened and drained?

We last week gave an account of the ravages of the small-pox among a family named Vielbig, at Mt. Bethel, N. J. On Friday night last the remaining child died, making in all eight persons, the mother and seven children who have died since they were attacked with the disease.

April 25, 1872.

We received on Monday last, a call for our old (although young) friend, M. D. Titsworth, a former resident of Plainfield, and at our time the junior member of the firm of J. D. & M. D. Titsworth, druggists, of this city. Mr. T. is at present engaged in business at Watertown, N. Y.

The large pulpit bible stolen from St. John's Episcopal church, Somerville, about a year ago, was returned one day last week from Easton. It appears that the Bible was left with a saloon keeper in that place shortly after being stolen, by a person who promised to call for it in a day or two. It was placed on a shelf and there remained until last week, when curiosity led to its examination. It was found that the inscription on a fly leaf had been partially erased, but enough was deciphered to detect its ownership, and it was accordingly returned.

May 2, 1872.

Mr. Geo. Angleman, contractor, is now actively engaged in the work of grading Rock View avenue in the vicinity of Washington Park, North Plainfield. Several elegant residences have been and are being built in that locality, and that portion of North Plainfield is yet destined to be the garden spot. A beautiful park is being laid out at the intersection of Rock View and Myrtle avenues, which, when completed, will be an ornament to that portion of Plainfield, and will greatly enhance the value of property in its immediate neighborhood.

The Central Railroad Company is pushing forward the work of straightening their line from Westfield to Plainfield with great rapidity. Already the rails are laid nearly to Berhan street in this city, while bridges are being built at the Terril road and Berhan street crossings. Although the matter of railroad elevation through this city has not been definitely settled, it would seem from he looks of the road bed of the new line of route that the company are anticipating the fulfillment of their wishes in that respect ultimately.

Shell Hairpins.

The swirl coiffure is caught with square-toped hairpins that sell from 25 cents to $50. They are of shell, real and imitation, of pearl to represent the Italian antiques, of crystals and of real gems. Four of them, if not more, are worn on each head.

Chantecler Neckwear.

The newest thing in neckwear is the chantecler frill or collar, which has taken Paris by storm. It is made of wide lace and is attached to a narrow edge of fine white batiste. Of course, it is accordion plaited.

Loosen Up, Old Man.

Mr. Close—If I realized I had any vice, my dear, I would swear off.

Mrs. Close—Then, for goodness sake, swear off that vice you have on your pocketbook.—Boston Transcript.

—Use Press want ads. They pay.

HERE AND THERE.

"The Thlinget," whatever that means, is the title of a newspaper published at Sitka, Alaska, and for its size is some stuff. It don't pretend to be a thirty-four page illustrated daily nor even "a weekly magazine of culture and help for the friendless," but it exists and its most recent issue contains no little of interest for Plainfield folk inasmuch as it tells in simple language the elevation of one of this city's former citizens to a judgeship and later to the responsible position of postmaster.

A legend on the editorial page says "devoted to the interests of the native people of Alaska," and judging from the contents of the paper recently received by General William H. Stirling and which was read by several friends of the General in this city, the little sheet is fulfilling its destiny admirably.

One of the items of interest in the little sheet is this: "Our postmaster, Judge Sidney E. Flower, has resigned and R. W. De Armond has been appointed to succeed him."

The bright little newspaper is about eleven inches long and eight inches wide and contains many items of interest to the metropolitan reader. A photograph shows schools for boys and girls and the Sheldon Jackson museum in the background appears Sugarloaf Mountain and Mount Vestovia which is 3,500 feet high.

The Right Rev. Thomas Gailor, Bishop of the Episcopal Diocese of Tennessee, delivered the principal address at the convention of the Christian Social Union, a National organization of the Protestant Episcopal church at Trenton, Wednesday in Trinity church, in which he deplored the political activities of ministers. He urged a wise, conservative, but unflinching policy regarding the eradication of crying wrongs. Referring to the temperance agitation in Tennessee, he said that it had resulted in unwise legislation. "Many people thought State-wide prohibition to be the ideal remedy," said the Bishop. "Instead of calling to their aid some experts on the subject and having laws framed that could be enforced, they forced through the Legislature a message that has led to civic degeneracy. It is impracticable. The reformers should leave lawmaking to wise experts, and be content with educating public sentiment. So with corporate injustice of every kind. We must educate the people to overcome these wrongs with the aid of expert socialists in economics. When a question gets into politics, it is a good thing for the pulpit to leave it alone. The pulpit must not allow itself to be dragged down into participation in premature or ill-advised reforms."

RACE SUICIDE GOSPEL FROM A SUFFRAGETTE.

Washington, April 13.—"Ten years hence to be the father of ten or twelve children will be as much of a disgrace as being a confirmed drunkard is at present," Wednesday night declared Mrs. Lareine Helen Baker, of Spokane, Wash., a suffragist, who will be heard along original lines of thought at the convention of the National American Woman's Suffrage Association, which opened in this city yesterday. Her studies of children all over the world, she said, had convinced her that "not more than ten per cent. of them are children of love and that the other ninety per cent. are not wanted."

"Roosevelt, poor, ignorant man," she continued, "urges large families, but I tell you, it is quality we want in children, not quantity. Woman suffrage will better children, for it will produce better thinking. It is the mental, not the physical, that rules progressive action today and teaches us that the greatest crime of the ages is too many children."

Parents, thinks Mrs. Baker, should be taught the responsibility of bringing children into the world. When they have learned that fully nine-tenths of all the babies born every year are nothing more or less than human culls, I believe the birth rate will decrease and we shall have a better and stronger race.

"Before I leave Washington," said Mrs. Baker, "I intend to find out how many millions of dollars are being appropriated to stamp out diseases in animals and to improve the breed of horses, pigs and live stock of all sorts, in fact, everything but the human species. What humanity needs is a Luther Burbank. I would have been imprisoned a few years ago for advocating the views which, happily, all progressive thinkers are now coming to adopt."

Anticipation Safer Than Realization.

"It is not always necessary to make a direct accusation," said the lawyer who was asking damages because insinuations had been made against his client's good name. "You may have heard of the woman who called to the hired girl, 'Mary, Mary, come here and take the parrot downstairs—the master has dropped his collar button.'"—Everybody's Magazine.

She Will Wait.

"Jane is so practical. She has postponed her wedding."

"Indeed!"

"Yes. She said she knew she would have to wait until eggs were cheaper or go without a wedding cake."

Telephone 5500—Market—Five Five Hundred.

L. S. Plaut & Co.

"BEE HIVE." New Jersey's Shopping Centre. NEWARK.

Men!

Here's a Shirt Bargain You Shouldn't Miss

Absolute $1.50, $2.00 and $2.50 Shirts, Brand New, Smart and Stylish Patterns, made of superior Imported Madras and Percale; special 95c

These shirts were made for one of the finest haberdashers of the Middle West, canceled owing to late delivery; the maker carries no stock, makes none but custom shirts, consequently could not carry them, and we got them at a price which will enable quick buyers to secure the finest shirts ever put on sale at a price far below their cost originally. The prettiest designs and color combinations such as seen only in the swellest haberdashers' shops; the laundry work is of the highest standard; plain and plaited bosom; all cuffs attached and coat style; the make of custom quality only; light, medium and dark effects; just compare these with any the best furnishers show at $1.50, $2.00 and $2.50, and see what an immense bargain you are getting; sizes 14 to 18; special Saturday and while they last....95c

Our Trim'd Hats at $5

Means a Saving of Several Dollars

Without a sacrifice of style, beauty, becomingness or quality.

The Variety is so broad that every face and fancy can be suited.

The Quality is good enough for almost anybody.

The Styles are the latest expressions of fashion.

These hats at $5.00 would do any milliner credit at $7.50, $8.00 or $9.00. And leaving the element of price entirely out of the question, they are creditable enough to win the admiration of the most discriminating. They are entirely foreign to the usual five-dollar class. In fact they stand in a class by themselves at that price, absolutely without a peer.....$5.00

707 TO 721 BROAD ST., NEWARK.

ALL MAIL ORDERS PROMPTLY FILLED.

All Plainfield-Elizabeth Trolley Cars pass our door. Wagon delivery to Plainfield and vicinity daily. No Branch Stores.

OPEN 8.30. CLOSE 5:30.

STRAUS'S

RELIABLE MERCHANDISE AT LOWEST PRICES.

685-687 BROAD ST., 21 W. PARK ST. NEWARK, N.J.

Here Is a Most Extraordinary Sale of

Women's & Misses' Suits At $11.98

Just one hundred suits—not a very large lot—but large enough to enable you to select from a variety in your size.

They have been taken from our regular $14.98 and $16.98 lines and are fashionable to the highest degree.

The materials used are mostly the popular French Serges in black and blue; still, there is a fair representation of other fashionable materials, in the season's leading shades.

The tailoring, trimming and linings are such as you expect in Straus. $14.98 and $16.98 Suits, price tomorrow.....$11.98

THIRTY TRIMMED HATS

reduced in price from $5.98 and $6.98 to.....$3.98

Here is good picking from a group of trimmed hats taken from our regular $5.98 and $6.98 lines, as well as a few sample hats which arrived in the store today. You may find just the hat you fancy in this sale of trimmed hats at.....$3.98

W. L. Douglas Low Shoes For Women

The Sale Continues at These Prices:

Douglas $2.00 Oxfords, vici kid, patent tips, at.....$1.39

Douglas $2.50 Blucher Oxfords, tan, vici, patent colt, vici kid, patent tip, at.....$1.79

Douglas $3.00 Blucher Oxford, Russian calf, Gibson tie, patent colt, at.....$2.19

The David Straus Co.

683-687 Broad St. 21 W. Park St.

MARSHALL & BALL

Highest Type of Ready-to-Wear

807-809-811-813 Broad St., Newark

Announce a Sale of

Men's Spring Overcoats

$12, $15, $18 & $20 Coats Reduced to - 10.75

Don't jolly yourself into the belief that you are going to be able to get along this Spring without a light-weight overcoat. There are lots of chilly nights and mornings ahead, and here's a grand chance to save on a coat of which you will be proud.

This slick gathering includes all our $12, $15, $18 and $20 Spring Overcoats, in black and Oxford mixed vicunas and worsteds, also fancy mixtures. Some silk lined, some silk faced.

You'll notice the ear-marks of M. & B. high-class tailoring and shapeliness in every garment.

Good News For Boys

Here's our Reefer for "The Little Man of the World." It's a coat that has as pronounced style in every line and feature as our biggest coat for the grown-ups. Every garment in Our Boys' Department is carefully examined when it comes from our tailors and must come up to the high standard we've set in our garments for men.

Boys' Spring Reefers—A large variety of mixed and plain gray, light, dark and fancy tan covert, brown shadow stripe, invisible olive and gray stripe effects, also brown plaid; plain and velvet collars; with and without cuffs. Snappy up-to-date coats. Former prices from $6 to $10, special at.....$4.55

Children's Wash Suits—Russian and sailor, white and colored; regular $2.25 and $2.50, special.....$1.49

Combination Suits—Fancy cassimeres; trousers lined; watch pocket and belt loops; regular $10, special.....$7.89

Boys' Blouses, with and without collar, white and colored, 50c, 75c and $1.00.

Bag of Marbles FREE with every purchase of Boys' Clothing.

Nassau Oxfords For Men, $3.50

There is no other $3.50 shoe for men that provides the same satisfying wear and keeps its shape so long as our $3.50 Nassau. Nassaus reflect the style and snap of the highest priced shoes and equal most $5 footwear in quality. All leathers, including Russet Calf, the popular thing this season.

Store Open Evenings Until Six o'Clock—Open Saturday Nights as Usual.

BAMBERGER'S

THE ALWAYS BUSY STORE

MARKET, HALSEY & BANK STS.

The Great Carpet Sale

Wilton Velvet Rugs—Size 9x12 exquisite patterns; regular $55.00; special $41.95

Royal Wilton Rugs—Size 9x12, attractive designs; regular $39.50; special $28.95

Tapestry Brussels Rugs—Many of them seamless, size 9x12; regular $15.00 .....$10.95

Body Brussels Rugs—Choice patterns, 9x12; regular $29.00, at $23.50

Royal Wilton Rugs—Size 8.3x10.6, handsome patterns; regular $35.00 and $37.50.....$27.50

Royal Wilton Rugs—Size 9x12; regular price $39.50; special at $32.00

Tapestry Brussels Carpet—Room, hall and stair patterns; regular 60c, at 49c

Wool Ingrain Carpet—All wool; regular price 79c a yard; special at 59c

Tapestry Brussels Carpet—Finest quality ten wire; regular $1.00 a yard, at 79c

Wool Velvet Carpet—All wool Wilton back velvet, newest effects; regularly $1.10 a yard, at..... 90c

Axminster Carpet—New patterns and rich colors; regularly $1:25, at $1.00

Savonnerie Carpet—Axminster weave, new patterns; regular $1.45, at $1.15

Wilton Velvet Carpet—Smith's extra quality; regular $1.50 a yard, at $1.25

Imperial Smyrna Rugs—All wool, 36x72 inches; regular $4.19, at $2.95

Body Brussels Rugs—Size 8.3x10.6 feet, best quality; regular $27.00, at $20.75

Axminster Rugs—Oriental and floral, size 9x12; regular $24.50, at $17.95

Inlaid Linoleum—Parquetry and tile effects; regular $1.40 and $1.50 square yard $1.15

Printed Linoleum—Full rolls; regularly 50c square yard, at 39c

Inlaid Linoleum—B grade inlaid linoleum; regular $1.15; square yard 79c

45c Sampson's Oilcloth, square yard..... 35c

35c Sampson's Oilcloth, square yard..... 29c

L. BAMBERGER & CO.

NEWARK N.J.

SOME STATE NEWS BRIEFS

It has been decided to begin through electric train service from Camden to Somers Point and Ocean City by way of Pleasantville by June 1.

The Cumberland Democratic county committee will meet next week to elect a chairman to succeed James Craig, of Vineland, who has held the position many years and who was appointed a member of the County Tax Board last week.

The Fraternal Order of Sea Gulls, first organized in Atlantic City, was made a national order at a meeting there Tuesday night. Commodore Louis Kuehne was made the past supreme warden, with Tax Commissioner William R. Harris as supreme warden.

Because he insisted upon calling at 242 Kaighn avenue, on his wife, from whom he is separated, James Percival was committed to jail for a month from the Camden Police Court yesterday.

Supreme Court Justice Trenchard has granted City Solicitor Hilliard, of Salem, a rule to show cause why Mayor Robert Gwynne, Jr., should not publish two ordinances recently passed by the Council.

A convention of the Central East division of the Apostolic Holiness church, including the States of Pennsylvania, Delaware, Maryland, Virginia and New Jersey is being held at Glassboro.

The Williamstown glass works has been so handicapped by a shortage of boys, who have sought work on the farms at better wages, that the firm has offered a bonus to lads who will work from now until the closing of the plant, the last of June.

Five-year-old Martha Hall, of 64 Jackson avenue, Jersey City, was badly burned about the face and body yesterday afternoon while playing at a bonfire in an open lot at Jackson and Van Nostrand avenues.

The Board of Chosen Freeholders of Cumberland county recently made a contract for the rebuilding of the Mauricetown bridge, which was battered down by a towboat. The contract was for $13,000. When the builders began work it was discovered that the bridge abutments were down, and yesterday another contract for $7,000 was let for the building of these. Hankins & Campbell, of this city, were the lowest bidders. The Mauricetown bridge, with the county road approaching it, has in twenty years cost Cumberland county $150,000, and is one of the least used in the county.

RIGHT TO CHANGE CITY OFFICERS' PAY, STAYS.

Trenton, April 15.—Apart from the objections made by Newark officials to Assemblyman Radcliffe's bill, House 400, prohibiting the changing of city officers' salaries during the term for which they were appointed, Governor Fort thought that the bill would seriously interfere with the tenure of office act and the operation of the civil service law in the event of its adoption in any municipality. Governor Fort, in announcing the vetoing of the bill yesterday, said in part:

"Persons under the civil service law and under the tenure of office law have an indefinite term, and to prevent a municipality from increasing the salary of an official thus situated is wrong in principle. Besides that, it interferes with local self-government. Salaries of officials should be under the control of and regulated by the board or body having charge of municipal affairs.

"The city of Newark, through all its officials, has protested against this bill."

A letter from George Forman, auditor of the city of Newark, urging the vetoing of the bill, was made a part of the Governor's memorandum.

The "Bilk" Woman.

The woman bilk is becoming entirely too prominent in this country. If a few women of this class were sent to the penitentiary for perjury the effect would be good. As soon as a prominent man dies some disreputable woman claims that he once promised to marry her or did marry her, and the courts are kept busy with such cases.

1/3 to 1/2

Reduction on All Leather Goods, Umbrellas and Canes

FOR THIS WEEK we offer you a saving of One-Third to One-Half on All Leather Goods, Umbrellas and Canes in stock.

These Weekly Specials are being eagerly looked for by a host of people who appreciate the great saving they provide on qualities that are away above the ordinary.

Don't fail to watch for next week's special.

Diamonds, Watches & Jewelry

"At the Clock Corner."

HARTDEGEN

Broad Street at West Park NEWARK

HAHNE & CO.

NEWARK'S STORE BEAUTIFUL
BROAD, NEW AND HALSEY STREETS

•IMPORTERS• •RETAILERS•

The Most Industrious Store in Newark---The City of Industry

That Dress Goods Sale

Ends Tomorrow—Don't Miss It

COLORED FABRICS

50-inch Mohair Sicilians; in navy, royal, gray, cream and black; regular 59c a yd...49c

44-inch Shadow Stripe; all wool serge; in spring shades; regular $1 a yard.....69c

42-inch All Wool French Taffeta, in 30 spring shades; regular $1, at.....88c

45-inch All Wool Cream Serge; very fine; regular $1.10, at.....95c

36-inch All Wool Batiste, very fine; in 25 latest shades; regular 55c, at.....45c

40-inch All Wool Storm Serge; all staple shades and black; regular 79c a yard.....69c

45-inch All Wool Cream Serge; regular 89c, at.....75c

45-inch All Wool Cream Serge; very fine grade; regular $1.39, at.....$1.19

BLACK GOODS

42-inch All Wool Diagonal Serges; regular $1 a yard kind.....88c

38-inch Black and White Shepherd Checks; regular 50c a yard.....44c

43-inch Mohair and Wool Shantung; very bright; regular $1.50 a yard.....$1.29

54-inch Spot Proof Broad Cloths; thoroughly sponged; regular $2.50 a yard....$1.95

LAST DAY OF THE LITTLE FRENCH FLOWER MARKET

Don't miss coming tomorrow to see this unique feature in the Millinery Store; whether you are buying flowers to trim your hat or not is immaterial; you should see this wonderful display of flowers, all of them imported from France, including all kinds of foliage, various styles of roses, rosebuds, June roses, wild roses, American beauty roses, daisies, illacs, wild flowers, clover, violets; blossoms, buttercups, poppies, pansies, hydrangeas, wistaria, geraniums, crysanthemums and ever so many other kinds in wondrous color effects. The prices that will prevail are as follows:

19c Flowers for.....9c	50c Flowers for.....29c	$1.50 Flowers for.....87c
25c Flowers for.....15c	65c Flowers for.....39c	$2.00 Flowers for.....$1.19
35c Flowers for.....19c	75c Flowers for.....45c	$2.50 Flowers for.....$1.49
45c Flowers for.....25c	$1.00 Flowers for.....65c	$3.00 Flowers for.....$1.95

SALE OF UNTRIMMED HATS

While you are buying flowers you may want an **Untrimmed Hat** on which to place them, hence this sale tomorrow—a very large assortment of the newest shapes untrimmed; almost all kinds of straws in all fashionable colors; regularly sold at $1.50, special priced for Saturday at ..... .87

TRIMMED HATS

Smartly Fashioned Hats for women, misses and children—large hats, medium hats, bonnets, toques, turbans in every so many color combinations; regular prices $5.95, $6.75, $7.75, $8.45 and $9.75; take your pick of the great lot Saturday at only..... $3.95

Trimmed Hats—elegant imported models, and a number of our own exclusive creations, the work of our own skilled artist trimmers—hats that have been regularly priced at $25 to $45, will be sold on Saturday at the extraordinary price of..... $15

Tailored Silk Waists

Smart $5 Styles 2.98

These beautiful waists have full tucked fronts with plaited side frills. They are made of heavy cord two-tone taffeta silk in exquisite shades of blue and gold, green and gold, violet, rose and green, and rose and gold; also all black, and of dainty pin-stripe effects in lavender and white, bany and white, and black and white; sizes run 34 to 44; waists that should sell for $5; here for you tomorrow at only..... $2.98

Second Floor.

Stationery Sale

STOCK UP FOR THE SUMMER VACATION.

Remarkably low prices will prevail tomorrow and next week on fine writing papers, particularly adapted for the uses of those who spend the Summer in the country or at the seashore; some boxed in considerable quantities, others daintily done in one-quire boxes, and together with this lot of writing papers we will quote attractive prices for stamping and for new address dies.

Special 25c Boxes

Persian and Kensington Lawn.

These are fine fabric finished writing papers known to thousands of our patrons to be of excellent quality, with fine writing surface, in most popular shape; put up in 50 sheets with 50 envelopes in a box; letter and note size or all one size as desired; a feature here at the little price of 25c.

Monogram Dies—Many beautiful designs to choose from; regular price $1; special, tomorrow and next week.....59c

Wedding Invitations

It will interest the bride-elect to know that we can supply the wedding invitations on the finest quality of paper used by any concern, engraved in the most artistic and perfect manner, at very much less than specialty houses will ask. Our prices are far below those of New York stationers, and the quality of the work identical with what they give you.

Stationery Dept., Main Floor.

What Price Would You Pay for A Spring Coat?

NO MATTER—WE CAN PLEASE YOU.

Women's and Misses Spring Coats; 32-inch length; of fancy Gray Mixtures and Coverts; semi-fitted; well tailored; made to sell for $7.50, specially priced..... $5.50

Women's and Misses 32-inch Coats; of Gray Mixtures and Coverts, also in black; variously trimmed with silk, some are plain; lined and unlined; special at..... $7.50

56-in. Blue Serge Coats; with trimmings of black moire, some trimmed with pongee collar and cuffs; special priced at..... $10.50

Women's 54-in. Coats; of Covert, Blue Serge and Shepherd Check; with long fancy shawl collar; cuffs and pockets nicely trimmed with braids and buttons; specially priced $14.50

Handsome 54-inch Pongee Coats; with long shawl collar, with piping of various colors; semi-fitted models. The best coats ever offered at this price. Made to sell regularly at $15, special at $12.50

Heavy Linens

In Our April Linen Sale

This news is of special interest to those who are equipping summer homes or boarding houses, for it tells of the most substantial sorts of table linens—

540 Pattern Table Cloths, 8-5 size, good substantial quality of Scotch and Irish manufacture (no napkins to match these cloths); values up to $2; choice of any in this lot at.....$1.50

425 Pattern Table Cloths of good, serviceable bleached damask, 8-10 size; values to $2.75; take any you like at.....$2.15

1,200 Dozen Hemmed Napkins—Choice of 18, 19 or 20 in. size; nice patterns, at these special prices, the dozen.....$1.50, $1.65, $1.98

900 Dozen Towels—Choice of White Hemmed Huckaback or White Hemmed Turkish; values up to 15c each; choice of any.....10c

$1.20 the dozen.

Main Floor.

Hahne & Co. Broad, New & Halsey Sts., **Newark, N. J.**

Arrival and Departure of Mails

PLAINFIELD POSTOFFICE.
August 1, 1909.

Office opens 7 a. m., closes 7 p. m.
On Saturdays closes half hour later.

NEW YORK MAILS.
Arrive—7.30, 8.40, 11.30 a. m., 2.30, 5.00, 5.30, 8.30 p. m., 12 midnight.
Close—6.30, 8.15, 9.30, 11.50 a. m., 2.20, 6.00, 7.45, 9.00 p. m.

SOMERVILLE AND EASTON.
Arrive—9.00 a. m., 1.30, 3.15 and 7.00 p. m.
Close—8.00 a. m., 1.30 and 4.30 p. m.

PHILADELPHIA DIRECT.
Arrive—7.30, 8.40, 11.30 a. m., 2.30, 7.00 p. m.
Close—6.30, 8.15, 11.30 a. m., 12.35, 2.20, 6.00, 7.45, 9.00 p. m.

THROUGH FAST MAIL FOR EAST.
Close—11.50 a. m. and 7.15 p. m.

DIRECT THROUGH FAST MAILS FOR WEST AND SOUTH.
Close—11.30 a. m., 12.35, 6.00 and 7.45 p. m.

PENNSYLVANIA, WEST OF EASTON.
Close—6.30 and 8.00 a. m., 12.35, 6.00 p. m.

ELIZABETH, DIRECT.
Arrive—8.40 a. m., 2.30, 5.30 p. m.
Close—8.15 a. m., 12.35, 2.20, 6.00, 9.00 p. m.

NEWARK, DIRECT.
Arrive—8.40 a. m., 2.30, 5.30 p. m.
Close—6.30, 8.15, 9.30 a. m., 12.35, 2.20, 6.00 p. m.

WATCHUNG.
Arrive—1.00, 6.45 p. m.
Close—9.00 a. m., 5.30 p. m.

WARRENVILLE.
Arrive—1.00 p. m.
Close—9.00 a. m.

SUNDAY MAILS.
Office open from 9.30 to 10.30 a. m.
Mail closes at 6.15 p. m.

E. H. BIRD, P. M.

Advertisements
-FOR-
New York Herald,
World, Times, Sun, Journal,
Telegram, American,
Brooklyn Eagle
—and—
Newark Evening News
Received at
The Daily Press
AT REGULAR OFFICE RATES.

J. HIMMELFARB,
TELEPHONE 903-J.
High-Grade Ladies' Tailor
Habit Maker
Fashionable Dressmaker
REMODELLING A SPECIALTY.
309-311 NEW ST.
Near Truell's Court

TREATING THE OILY SKIN.

The one time an oily skin is of any advantage is when March winds blow. The enlarged pores which exude oil also prevents the dryness and chapping which follows when sensitive, dry skins are exposed to cold air.

The oil-skinned girl will not need to live with a cold cream box in her hand; she can apply it but once or twice a week, where her dry-skinned sister should rub it in each time she comes in from outdoors.

If her skin will not dry with March dust it will clog with it, and care must be taken first to clean the pores, then to close them.

Scrub with a small, stiff complexion brush, and a pure soap. Soap will be needed, as the oily skin should avoid hot water.

Cold water should be dashed freely on the face many times a day, and rinse water should always have a drop or two of tincture of benzine to act as an astringent.

Another good astringent is lemon juice, applied at night, or bathing the face with diluted alcohol. Do not use powder to counteract oiliness. It will clog the pores and do little good. Rubbing with a flannel cloth dipped lightly in talcum powder or almond meal will not hurt.

A good astringent lotion for an oily skin is made from four tablespoons of glycerin and two tablespoons of borax mixed in three pints of camphor water.

Remember that camphor water and liquid camphor are not the same; the former is made by soaking a large lump of camphor in water for several days; in the latter alcohol is used in the solution. The girl with an oily skin should avoid steaming the face with hot cloths unless she uses applications of ice and an astringent lotion latter.

As she is more liable to blackheads than if she had less open pores, their appearance must be guarded against. If they form they should judiciously be pressed out with a watch key. In bad cases wash with a lather of green soap. Rinse well with cool water, then apply cold cream or a soothing lotion.

In extreme cases of blackheads professional treatment is necessary, as there is danger of permanent injury to the skin by wrong use of metal.

Rev. Dr. Thomas R. Slicer, of New York, will speak at the Unitarian church, Park avenue, Sunday night on a popular theme.

Pleasant Reading for the Fat

What a simple and inexpensive solving of the fat woman's problem the Marmola Prescription Tablets provide. She takes one of these harmless, pleasant, little tablets after each meal and at bedtime and loses from 12 to 16 ounces of fat each day, and yet suffers no harm, creates no disturbances inwardly, and produces no wrinkles. This elegant preparation (made exactly in accordance with the famous Marmola Prescription) has rendered exercising and dieting for the reduction of excess flesh as superfluous as a fifth wheel. A further recommendation is that it is the least expensive fat reducer on the market, a large case, costing only 75 cents from any druggist or by mail from the Marmola Co., 988 Farmer Bldg., Detroit, Mich., containing a quantity of tablets large enough to give very decided results in most ever case.

A SUMMER BLOUSE CASE.

Have you seen the new blouse case that are being made up for use next summer? They are built with wedge-shaped ends to give more room, and are useful alike for packing in a trunk or to put on a table when cramped for room.

The cases when finished are 24 inches long by 18 inches deep, with an envelope flap eight inches deep. Wedge-shaped pieces the depth of envelope and four inches wide at bottom by two inches at top are sewed into each end to give extra fulness.

Heavy white or natural-colored linen, crash or pique may be used for the cases. It is cut into a straight strip 42 inches long, folded into an 18-inch pocket. The ends are overcast to the sides of the case, and bound or buttonholed on the wrong side.

The lower edge of the flap is cut in a straight line with sloping sides. Bind the entire flap or just lower edge with inch-wide wash ribbon or linen tape the color of embroidery.

Above binding of flap have a conventional design in two tones of old blue cotton. A fleur-de-lis design is good, or a border of Egyptian lotus. This should be arranged to leave a medallion in centre in which is embroidered the words "Waists" in the lightest shades of floss.

Where initials or monogram is used put it in the centre of pocket beneath flap. The lettering can be alike or the monogram can be heavier than "Waists." If alike a corded outline filled in with seeding is not too heavy. Use darkest tone for cording.

When monogram is heavily padded and worked in satin stitch, the other lettering can be outlined or worked in close French dots along stamped lines.

Fasten with a loop on centre of flap and a button on pocket, or patent fasteners can be used in corners of flaps.

When cases are intended for utility, brown, dull green or mahogany-colored linens can be used for binding and embroidery in deep tone. A serviceable and stylish one may be made from khaki bound and worked in dark green, brown or dull tones of red.

One that will prevent white waists from yellowing is made from deep blue muslin. Bind with white linen tape and work simple design of interlaced scrolls, done in chain stitch or briar stitching. For such a case, which will be hidden in a drawer, lettering may be omitted, or, if used, should be worked in outline or chain stitch.

Larger blue muslin cases, big enough to fit in tray of trunk, are serviceable to hold lingerie frocks when one is visiting. If, after wearing, they are folded neatly and placed in such cases they need much less pressing.

Tiaras for the Hair.

The new coiffures launched and ordained by the fashion authorities have, as was to be expected, brought novelties in ornaments of much originality. One of the strictly new ideas already in high favor is the tiara, or semi-diadem of antique designs—just the thing to add a finishing touch to the Louis XVI coiffure—"a large tape." This coiffure tends to show the original contours of the head, doing away with all artificial puffs and wavy roll and showing the hair piled flatly over the crown and back of the head, renders the features rounder and softer. The ornament is then loosely pressed into the waves of the front and side hair, apparently separating them from the flat chignon and holding this latter in place.

A Corset Hint.

A demonstrator of a French corset is responsible for the following suggestion as to disposal of strings: Instead of letting them dangle at the waist line to make a hump in the middle of the back, the lacers are crossed, not tied, brought around to the front and fastened just within the top hook, and the surplus ends tucked into corset.

This removes any strain around the waist line or hips, and is a smoother and better tying than to draw lacers through the extra front hook with which corsets are supplied.

Fastened in this way it is easy to draw in the hips and keep them so securely girded that the corset does not slip or slide on the figure.

Scheuer's Bargains

For Thursday, Friday and Saturday

Scheuer's Best XXXX Minnesota Patent Flour, 24½ Bag 85c; per Barrel - - - $6.75

Borden's Peerless Evaporated Milk, 3 large 10c cans 25c	Heinz's Apple Butter 35c kind, 3-lb. crock 29c	Curtis Bros.' Blue Label Catsup, 25c size, a bottle 19c	Beechnut Bacon, 30c size, large jar 25c	Pure Italian Olive Oil, 1 quart tin 74c	Old Dutch Cleanser, three 10c cans 25c
Morgan's Soapolio, plain or hand, a cake 7c	Electro Silicon, 10c size, a box 7c	Fresh Milled White Rolled Oats, 6-lb. bag 23c	Swift's Pride Laundry Soap, ten 5c cakes 35c	Campbell's Soups, assorted kinds, a can 8c	Shredded Wheat Biscuits, a package 11c
Powell's Chocolate Covered Crackers, worth 25c lb., a lb. 18c	Large Queen Olives, quart Mason jar 25c	National Biscuit Co. Uneeda Biscuits, per pkg. 4c	Choice Broken Rice, a lb. 5c, 6 lbs. 25c	Kippered Herring, 10c size, 3 cans 25c	Extract of Beef, 25c kind, a jar 19c
Crosse & Blackwell's English Jams, 25c kind, a jar 17c	String Beans, a can 7c, 4 cans 25c	Tomatoes, Reliance Brand, 10c kind, 3 cans 25c	Lima Beans, Sinclair Brand, 3 cans 25c	Spinach, Garland Brand, 12c kind, a can 10c	French Mushrooms, Hotels, 22c kind, a can 18c
Fancy Maine Potatoes, cook white & mealy, ½ bushel basket 39c	Fresh Rhubarb, 3 bunches 10c	Fancy Cape Cod Cranberries, a quart 8c	Green Spring Onions, 3 bunches 10c	Fresh Asparagus, a bunch 25c 30c	Fresh Tomatoes, a lb. 10c
Fresh Spinach, ½ peck 12c	Jersey Parsnips, pony basket 15c	New Bermuda Potatoes, a quart 12c	Juicy Florida Oranges, a dozen 30c 35c 40c	Fresh Green String Beans, a quart 18c	Juicy Large Grape Fruit, each 10c
10 Stamps with 3-lb. carton choice California Prunes 25c	15 Stamps with 1 package Fluffy Ruffle Starch 10c	20 Stamps with 3 large rolls Toilet Paper 25c	10 Stamps with large bottle Witch Hazel 25c	10 Stamps with 1 box Silver Star Stove Polish 10c	10 Stamps with 3 pkgs. Napthaline Camphor Balls 25c

10 S&H Stamps with

3-lb. box Starch.....20c
Large Bottle Blue.....10c
1 box Ball Blue.....10c
1 box Allen's Talc. Powder...10c
1 box Allen's Tooth Powder..10c
1 package Macaronni.....10c
1 package Spaghetti.....10c
1 bottle Vanilla.....15c
1 bottle Lemon Extract.....15c
1 can Black Jack Stove Polish 10c
1 can Liquid Enameline.....10c
7-lb. bag Salt.....10c
1 package Parlor Matches....12c
1 bottle Ammonia.....10c

IMPORTED AND DOMESTIC CHEESE.

Full Cream Cheese, lb.....22c
Neufchatel Cheese..... 5c
Cream Cheese.....10c
Snappy Cheese.....10c
Limburger Cheese, lb.....20c
Imported Swiss, lb.....34c
Muenster Cheese, lb.....24c
Roquefort Cheese, lb.....42c
Gorgonzola Cheese, lb.....35c
Holland Edam Cheese, ea...$1.10
Pineapple Cheese, each.....42c
Camebert Cheese.... 30c

Salt Mackerel, each....5c and 8c
Large Salt Herring, dozen...20c
Kippered Herring, a can....15c
Soused Mackerel, a can.....18c
Burnham Clam Chowder, can 17c
Alaska Salmon, can.....15c
Clover Leaf Salmon, 1-lb can 20c
Schrimp, a can.....12c and 22c
Holland Herring, a keg.....88c
Fish Ball in boullion.....18c
Deviled Crab Meat, a can....22c
Anchovies spiced, a keg.....25c
Lobster, per can....25c and 45c

Extra S&H Stamps

100 S. & H. Stamps with 1-lb can Scheuer's Baking Powder 45c
100 Stamps with 1 lb 60c Tea.
70 Stamps with 1 lb 50c Tea.
30 Stamps with 1 lb 35c Tea.
30 Stamps with 1 lb 32c Coffee.
30 Stamps with 1 lb 29c Coffee.
20 Stamps with 1 lb 27c Coffee.
20 Stamps with 1 lb 23c Coffee.
10 Stamps with 1 lb 18c Coffee.
10 Stamps with ¼ lb 50c Tea.

This Company has the resources, organization, and connections which enable it to be of the utmost service to corporations, firms and individuals whose business it desires and to whom are extended the facilities acquired through eight years of service to the business community.

THE PLAINFIELD TRUST COMPANY

Capital & Surplus over $300,000.00

Deposits over $2,800,000.00

B. V. D.

Worn by more men than any other single brand of Undergarment. We carry six different grades from 50 cents.

Centemeri

The most satisfactory Glove made. Kid and silk.

Knotair Hose

Guaranteed for Six Months. Six pair for $1.50 and worth the price without the guarantee.

Knox and Stetson Hats

The Men's Shop

208 Park Avenue

PROCTOR'S

"THE BIJOU DREAM."

Proctor & Sanderson—Managers.

Films D'Art and Comedy.

Entire Change Monday & Thursday.

FOR TODAY & NEW PICTURES.

Les Trayers, Novelty Singers; Blake & Harvard, Singers and Dancers; Joe Blake, Eccentric Coon Songs; Nelesco & Leonia, Magicians.

Runaway Boy Caught.

A telegram from the Chief of the Scranton police reeived by Chief Kiely this morning announced the arrest in that city of Edward Kennedy, a boy who ran away from his home at 719 East Seventh street a few days ago. His parents were notified.

Trial Races at Linden.

Trial steeplechases, under the direction of Louis Batjer, will be held at the Linden Park race track tomorrow afternoon, beginning at 2 o'clock. Rufus C. Finch has made two entries, one being Manifesto II, and the other a mare.

German Ladies Dance Tonight.

The seventeenth annual ball of the Ladies' Gesang and Turn Verein will be held in Saengerbund hall tonight. There has been a large demand for tickets and a large attendance is anticipated.

AMUSEMENTS.

Plainfield Theatre

Proctor & Sanderson, Managers.

Saturday, Matinee and Night, April 16

The Black Patti Musical Comedy Co. Presenting the Topical Musical Success,

"A Trip to Africa"

including

Sissieretta Jones

(the original Black Patti) and

"Jolly" John Larkins

together with a great supporting company.

Prices—Matinee, 25c, 35c, 50c. Night, 25c, 50c, 75c, $1.00.

SPORTS
News and Notes
By George E. Firstbrook

JOHNNY CAMPBELL SHOWS GARRABRANTS THE WAY

Johnny Campbell had smooth sailing in the last games of the home and home series with Garrabrants, the Newark expert, which were rolled on the local alleys last night, the local bowler winning six out of the eight games rolled. Campbell's record is 11 victories to Garrabrants' 7. When the bowlers met in Newark last week they broke even, each winning five games.

A large crowd witnessed the games and intense excitement prevailed. There was a lot of betting and the Plainfield sports "took home the bacon with them." Garrabrants' pair of victories were in the fifth and seventh contests. In the eight games Campbell totalled 1,617 pins to the Newarker's 1,531.

In fairness to Garrabrants it must be said that the Newark man was not familiar with the alleys. After the series was completed, however, he got his eyes on the groove and registered some classy scores, some of which soared to the 250 mark. The scores:

Campbell—
186 221 225 202 199 193 190 201

Garrabrants—
178 190 170 191 220 191 200 191

Practice Game Tomorrow.

The Plainfield and Y. M. C. A. teams will engage in a practise game on Crescent Oval tomorrow afternoon. Manager Dorflinger announced today that he is going to give local talent an opportunity to make the team and all candidates are requested to be on hand early.

WOMEN HELD SUPPER FOR MISSIONARY CAUSE

Under the auspices of the Women's Home and Foreign Missionary Societies of the First M. E. church, a successful supper was given in Vincent chapel, last night. There was a large attendance and liberal patronage was accorded. Between the hours of 6:30 and 8 o'clock all the tables were filled with patrons of the affair, and the supply, while sufficient for all, was exhausted when the last persons were served. The proceeds from the affair will be used for mission purposes.

The general committee in charge of the supper comprised Mrs. Charles E. Prior, chairman; Mrs. Maurice E. McGrath, Mrs. Nelson Y. Hill, Mrs. John M. Lewis, Mrs. William Camp and Miss Susie E. Jackson.

The above committee was assisted by Mrs. Charles M. Anderson, the pastor's wife; Mrs. W. R. Benham, Mrs. W. A. W. Burnett, Mrs. George R. Cornwell, Mrs. Samuel Bingaman, Mrs. L. M. French, Mrs. M. L. Winter, Mrs. N. W. Pike, Mrs. G. M. Rittenhouse, Mrs. Daniel R. Sherwood, Mrs Thomas MacDonald, Mrs. George H. Whitney, Mrs. Ephraim Vail, the Misses Huling and Sharp.

Miss Edna French was chairman of the waitresses, and those who served were the Misses Martha Camp, Helen Edgar, Frances Rittenhouse, Hannah Bingaman, May Doane, Edith Randolph, Helen Whitney, Ethel Prior, Florence Prior.

During and after the supper sociability was a feature enjoyed by everyone. The net proceeds are not known as yet, but doubtless will be large.

On Borough Census.

Justice Thomas Snape started today on his rounds to obtain the population of North Plainfield. He calculates that it will take at least three weeks' time to complete the job.

—A great selection of vegetables for economic housekeepers for Saturday, as well as every day, at Neuman Brothers include Jersey asparagus, green and wax beans, spinach, dandelion, fresh tomatoes, cucumbers, Boston head lettuce, Romain lettuce, celery, rhubarb, egg-plant, cauliflower, new beets, water cress, oyster plant, new carrots, summer squash, radishes, green peppers and green mint.

Edward D. Pound, of East Fifth street, is improving from an attack of rheumatism.

(Other Sporting News on Page 3)

NEWARK CLASSIS MEETS AT NUTLEY ON WEDNESDAY

The Spring meeting of the Classis of Newark will be held at Franklin Reformed church, Nutley, on Wednesday, April 20, at 10 o'clock in the morning. Trinity Reformed church will be represented by Elder H. E. Gayle, the pastor, Rev. John Y. Broek and Rev. J. Tucker Lansdale, pastor of Marconnier chapel.

Pastor Broek will make the report for Trinity church, and the financial statement which is most gratifying, will be as follows:

Number of families in church, 337; Marconnier chapel, 14, total, 351; members received on confession, (Trinity) 20; on certificate, 24, total 44; members in full communion, active list, 668; absent list, 213. Marconnier chapel, 28; total, 909; baptisms, infants, 29; adults, 9; total, 38.

Enrollment of Sunday school—Main school, 623; home department, 380; main school Marconnier chapel, 90; home department, Marconnier chapel, 26; total, 1,119; cradle rol', not reported to Classis, 64; grand total, 1,184. Contributions—Congregational, $6,377.96; denominational benevolences, $1,059.65; other benevolences, $779.06; Marconnier chapel, $550; total, $8,766.67.

W. E. DOUGHTY TO GIVE AN ILLUSTRATED TALK.

Doubtless one of the most interesting and instructive missionary meetings in recent years will be held this evening at the First M. E. church, when W. E. Doughty will lecture and show moving pictures on "India and the Silver Bay Conference." The moving picture machine is playing an important part in the campaign of missionary education that is being carried on throughout the country and Mr. Doughty has been singularly successful in presenting by this means, ways and methods by which young people can assist in the work.

The pictures and description give an excellent idea of foreign mission work, which can be gained in no other way, except by travel abroad. How the natives live, dress and work; the children in the mission schools and orphanages; the medical missionaries and industrial workers are shown true to life.

The life at Silver Bay on Lake George will be given its place with illustrations. W. D. Murray, of this city, is chairman of the association which controls this unique vacation resort. B. C. Bonnarjee, who accompanies Mr. Doughty, is a converted Hindu and an expert machine operator. He will probably tell something concerning his own condition before conversion, and those of his people who are still without the influence of Christianity.

The meeting tonight has been made possible through the efforts of the young people of this city and while it is under their auspices and for their edification, everyone will be welcome, whether especially interested or not.

Mr. and Mrs. H. N. Feley, (nee Daisy Dunn), formerly of this city, but now of New York, are parents of an eight-pound girl, which has been named Laura Barkalew Feley.

Roth & Co.'s Market News

FOR SATURDAY, APRIL 16, 1910

Loins of Pork, to roast, per lb	18c
Small Pork Chops, per lb	20c
Small Smoked Calias, per lb	14½c
Small Stewing Chickens, per lb	18c
Valley Farm Bacon, per lb	20c

By the Strip Only

Also a very choice line of Spring Lamb, Jersey Veal, and Native Beef, Roasting Chickens, Spring Fowl, Broilers, All Kinds of Smoked Goods, Taylor Pork Roll.

EXTRA SPECIAL!

FRESH JERSEY EGGS, per dozen 26c

VEGETABLE DEPARTMENT

½ bushel Potatoes	37c
12 Navel Oranges	25c
Asparagus	25c
	87c

75c

Young Radishes, 3 for	10c
Green Onions, 3 for	10c
Asparagus, bunch	18c
New Potatoes, 2 qts for	25c
Egg Plant	15c up
Rhubarb, 6 for	25c
Fresh Pineapple, each	18c

ROTH & CO. 132 E. Front St. Tel. 208 and 802. Plainfield, N. J. 38 Markets in the State

New Jersey's Leading Butchers.

New Lorgnette Chain.

It is no longer thought to be the proper thing to have the lorgnette chain reach almost to the knees. The newest chains are just long enough to reach a little below the bust line with the lorgnette hanging pendant from it. The change was brought about from utility, as the long chains were constantly catching and breaking, whether they dangled the full length or the lorgnette was tucked in the blouse or belt. The one objection to such a chain is when it is worn with a tortoise shell lorgnette, which is likely to break if one should unexpectedly lean against a desk or table.

The GRAND OPENING OF THE OUTLET CLOTHING CO.

At Their New Store, 130 West Front St., next to Force's Dept. Store, Plainfield, N. J., Will Take Place

SATURDAY, APRIL 16th

We wish to announce that for the Opening Week, we will put on Sale our entire stock of over $15,000 worth of New Merchandise at almost one-half the price that could be purchased elsewhere. Our sole reason for doing this is to get the public acquainted with our new store and by doing so, we are positive, you will respond.

We have ready for the Opening Week Thousands of NEW SPRING AND SUMMER SUITS AND TOP COATS in all the latest colorings, weaves and makes. We can show you a larger variety of suits of any grade than any other store in town.

BELOW WE QUOTE A FEW OF THE MANY BARGAINS WE ARE OFFERING AT THE OPENING WEEK.

MEN'S AND YOUNG MEN'S SUITS.
ALL THE LATEST SPRING AND SUMMER STYLES.

Regular $10.00 Suits, opening price $5.98
Regular $12.00 Worsted and Cassimere Suits, price $6.98
Regular $15.00 Pure Worsted Suit for young men $8.48
Regular $18.00 and $20.00 Pure Worsted and Cassimere Suits, in as many different colors and styles as you would desire to see. Opening special price $10.98
Regular $24.50 to $27.50 Custom Made Garments Pure Worsted and Cassimere, as fine as any tailor can produce for $27.50. Opening price .. $14.98

MEN'S SPRING TOP COATS.

A handsome variety of all the latest in Spring Overcoats at the same great reduction as on our Suits.

MEN'S TROUSERS.

Thousands of pairs of Men's Trousers in Spring and Summer weights. All the latest colors and best makes.

1,000 pairs of Men's Trousers that were manufactured to be sold at $2.50 to $3.50. Only one pair to a customer. Opening price $1.25
Regular $3.75 Fancy Worsted and Cassimere Trousers. Opening price ... $1.50
Regular $4.00 Pure Worsted Trousers at $1.98
Regular $5.00 and $6.00 Trousers, all the latest Spring Styles. Opening special $2.98

UNDERWEAR

Men's 25c and 39c Underwear 19c
Regular 50c Underwear at 38c
Regular 75c Underwear at 50c

MEN'S FURNISHINGS.

MEN'S HATS—Every new color and shape.

Regular $1.59 Derbies and Soft Hats 89c
Reg. $2.00 and $2.25 Derbies and Soft Hats $1.25
Reg. $3.00 Derbies and Soft Hats $1.98
Reg. $1.00 Soft Hats 49c
Reg. 75c Boys' Soft Hats 38c
Reg. $1.25 Boys' Soft Hats 89c

MEN'S SHIRTS

100 dozen Men's Newest Pattern Spring Shirts; reg. $1.00 values, mostly coat styles. Not more than 3 to a customer. Opening Special Price .. 38c
Silver Brand Negligee Shirts, spring and summer styles 79c
Monarch Brand Negligee and White Pleated Shirts 79c

MEN'S SOCKS

10c grade, opening price 5c
15c grade, opening price 9c
39c and 25c grade, opening price 19c

MEN'S NECKWEAR—Thousands of the Best Spring Patterns.

39c and 50c values, opening price 25c
Reg. 25c value, opening price 15c
Reg. 75c Silk Knitted Ties, opening price 49c
Reg. 75c Silk Scarfs, opening price 49c
OVERALLS—Men's Union made Overalls; regularly 75c and 50c grades. Opening special at 39c

CHILDREN'S SUITS.
AT 50c ON THE DOLLAR FOR THE OPENING WEEK.
Every Item and Value Exactly as Represented.

The following are a few of the bargains:

$3.00 Boys' Suits. Opening price $1.48
$4.00 Boys' Suits, guaranteed all wool $1.98
$4.50 and $5.00 Pure Worsted and Cassimere Suits, in all the latest colors. Opening special $2.48
$6.00 to $7.50 Pure Worsted Suits. Opening special $3.48
$8.50 to $11.00 Custom Made Suits $5.98
All Sizes.

CHILDREN'S KNEE PANTS.
In Cassimers, Worsteds, Corduroys and all Other Styles.

Regular 50c Boys' Knee Pants. Opening special 19c
Regular 75c Boys' Knee Pants. Opening special 39c
Regular $1.00 Boys' Knee Pants. Opening special 69c
Regular $1.50 Boys' Knee Pants. Opening special 89c
Regular $2.00 Boys' Knee Pants. Opening special $1.00

Children's Spring Overcoats at Same Reductions as on Suits.

MEN'S AND BOYS' SPRING CAPS—Every new color for Spring.

Reg. 39c Worsted Caps at 21c
Reg. 50c worsted Caps at 25c
Reg. 75c Caps in the newest Spring colorings at 45c
100 dozen 50c UNION MADE SUSPENDERS at opening a half price 25c

Do not fail to secure some of the Great BARGAINS.

THOUSANDS OF OTHER BARGAINS NOT MENTIONED.

This is One of the GREATEST Money Saving Opportunities Ever Afforded the People of Plainfield and Vicinity.

AN UNUSUAL OPPORTUNITY TO SECURE SEASONABLE MERCHANDISE AT GREAT REDUCTIONS

WOMAN AT HER BEST.

Oh, woman, in our time of woe, you are the mammoth big tent show; when pain makes furrows in our brow, no other maketh good like thou. We've only to sit up and take some catnip tea and antiache, goose gizzard oil and specac, two porus plasters on our back, a flaxseed poultice, also squills, and Dr. Quackem's sawdust pills, hot-water bags and paregoric, cold-water cloths and drinks caloric, and all the housewife's category—'tis then we see you in your glory.

Had Nothing on Noah.

Noah was inspecting the animals as they trooped into the ark.

"I don't claim to be a faunal naturalist," he said, "but I'm making T. R.'s Smithsonian institution collection look sick."

In due time, moreover, he sailed away with the greatest aggregation of living wild animals ever seen in captivity.

More Appropriate.

Kitty Flies—The lobster! He gave me an engagement ring and now he demands its return.

Belle Wings—Call him a terrapin, dear.

Kitty Flies—Don't be ridiculous! Why should I call him a terrapin?

Belle Wings—Because he wants his diamond back.

Revenged.

Hugley married the girl Jinkins loved, you know, and Jinkins has taken a terrible vengeance."

"What, did he kill him?"

"Oh, far worse! He told the girl that Hugley's favorite cigars are those that come in a box with 'Season's Greetings' lithographed on the cover."

His Convert.

"She says that since meeting you she has become convinced of the truth of the Darwinian theory."

"Why, I never in my life talked to her on that subject!"

"She did not say you had; she said that merely being in your society a few times had convinced her."

EXACTLY.

Josh—The snow is quite comprehensive.

Josh—Meaning what?

Josh—It covers the ground.

Preference.

I have no use for lazy men
And, too, I hate a bookworm;
I'd rather live with crazy men
Or hobnob with a hookworm.

Dint of Practice.

"How did Jobbins come to be such a logical and unanswerable debater?

"By force of habit. His wife always makes him put down the carpets, so he knows how to floor his opponent and keep him nailed down."

That Endless Discussion.

"Peary says that he is the only man that ever stood at the pole. That would seem to cork Dr. Cook."

"No, he will probably claim that he is the only man that ever sat at the pole."

It Was.

"Did you see that fool boy chasing that fool girl past here just now?"

"Yes, I noticed 'em."

"It was a sort of reminder that life is just one darned thing after another, wasn't it?"

A Color Change.

"I know one thing which will make a woman change color quicker than anything else."

"What is that?"

"When she gets blue because she finds out she's gray."

Knew Human Nature.

"To what do you attribute the popularity of your work?" we asked of the comic supplement artist.

"To the streak of human nature that causes people to grin when the other fellow gets it in the neck," he replied.

A Precious Pair.

"I don't like Jagsby and his wife. They are always running other people down."

"Not Jagsby. She, I know, is a great gossip, but he seldom talks."

"He owns an auto, though."

The Retort Courteous.

He—I detest a liar above everything.

She—Well, you're certainly not egotistical.

An Unkind Note.

"That woman's face is a perfect vaudeville show."

"Yes, in which the wrinkles are headliners."

OUT OF THE HIGH RENT DISTRICT

DWYER & CO.

PAY THE DWYER WAY

FORMERLY OF THE FIRM OF J.W. GREENE & CO.

329-335 PLANE ST. THREE DOORS FROM MARKET ST.

NEWARK

NO CHARGE FOR THIS ELEGANT **$15 MORRIS CHAIR**

FREE

With a Purchase of $50 or More

FREE

This comfortable Morris Chair, just like the picture, handsomely carved and polished frame, with tufted velour cushions. An article that can't be duplicated in any store for less than $15.

GIVEN FREE

To every customer purchasing **Furniture, Carpets and Rugs** to the amount of $50 or over. A gift medium that we use to attract you to our store, in order that we may have an opportunity to convince you that being **"OUT OF THE HIGH RENT DISTRICT"** enables us to sell for less; so much less that **WE GUARANTEE TO SAVE YOU 25% ON YOUR PURCHASES,** which is worth while considering, at the same time offering a selection of styles and qualities that assures a pleasing of every taste. **Then, too,** you'll find

IT'S EASY TO PAY THE DWYER WAY

Remember, you get the Morris Chair **FREE** with a $50 purchase whether you pay cash or avail yourself of our Easy Payment Plan, which means **A LITTLE DOWN AND A LITTLE AT A TIME.**

Solid Oak Chiffonier

This solid Oak Chiffonier is positively one of the best values we have ever offered. It is durably constructed of seasoned oak, has five large drawers, each with lock and key. Others sell it for $8. Sale Price..... **3.98**

This Buffet

REGULAR $25 VALUE

This is the biggest buffet bargain ever offered in Newark. A lucky spot-cash purchase is responsible for this low price. This buffet is built of weathered oak, has three drawers and lower compartment; fitted with a large French plate bevel edge mirror. Equal value always sells for $25. Our **"Out of the High Rent District" Price** **0.98**

$9.98

Arm Rocker

$4 Value

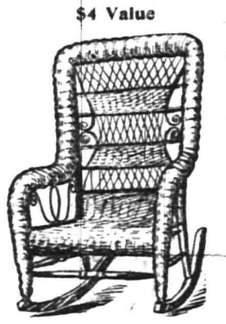

This handsome rocker, built from seasoned rattan, finished with best shellac, graceful in design and substantially constructed, as comfortable as it looks. Special **1.98**

Springtime Is Paint Time

For the Best Paints for Anytime Go to GRIFFEN'S, the Store of Reliability.

NOW—THIS IS JAP-A-LAC TIME.

Brighten your home with Jap-A-Lac, the real varnish and stain of a thousand uses. Wears like iron and improves anything you go over with it. It comes in sixteen beautiful colors at from 15c to $2.50.

DEVOE'S PAINTS FOR SPRING PAINTING

You can't get a better paint for all times than Devoe's. It wears and looks better than any other because it is made right. You can use it yourself easily. It's cheapest because best.

A TIMELY HINT ON BRUSHES

THE RUBBERSET

At any time you want a good brush, get a Rubberset, "The Shedless Brush." The bristles are set in hard rubber, metal bound and can't come out. It is an easy spreader for any paint. All sizes. Guaranteed.

A. M. GRIFFEN

119-123 East Front Street Plainfield, N. J.

Two 'Phones 6—214

BEDS and BEDDINGS

The new patterns in **Furniture, Beds, Bedding, Mattings, Rugs and Linoleums** are now ready. Just call in and look over the new line, as goods you select now can be delivered later at your convenience Remember we make Window Shades to order in all special sizes at short notice.

AGENTS FOR THE CELEBRATED WAGNER QUICK FOLDING GO-CART

L. B. VAN CAMP

Tel. 868-J Front and Somerset Streets.

ADVERTISE IN THE DAILY PRESS

Classified Advertisements

Rooms and Board.

GOOD accommodations; low rates Boyce's Hotel, 97 Somerset St. tf

FOR RENT—Furnished rooms. 7 Grove street. 3 23 1m

TO LET—Large front room, with board. Mrs. Williams, 137 Crescent avenue. 4 1 1m

PRIVATE family will accommodate one or two refined ladies with large sunny front room and excellent board. Address Select Location, care Daily Press. 4 13 3

DOUBLE room to rent with board. Miss Vreeland, 822 Second Pl. 4 11 tf

TWO large adjoining rooms to let and superior board. The Plainfield, 515 Park avenue. 3 29 tf

THE WALDORF, 132 134 Crescent avenue; rooms en suite with bath; also double and single rooms; table board; service first-class. tf

FURNISHED rooms high and airy, in nice neighborhood, near center of town 225 East Fifth St tf

Money to Loan.

MONEY TO LOAN on bond and mortgage Mulford opposite depot 9 25 tf

MONEY to loan on bond and mortgage Charles L Moffett attorney Woodhull & Martin building 6 9 tf

MONEY to loan on first mortgage. Louis A. Clement, lawyer, Babcock building. 4 11 6

MONEY to loan on bond and mortgage. J. T. Vail. 4 9 tf

MORTGAGES placed on good security. Francis J Blatz, First National Bank Building. 8 21 tf

$25,000 TO LOAN at 5 per cent in sums to suit, on good mortgages Elston M French, 171 North avenue. 9 19 tf

Classified Advertisements

Miscellaneous.

THE EXCHANGE, No. 325 West Front street. Tel. 901-R. Largest display in furniture, rugs, bedding and general household goods in the city. Cash or liberal credit. An honest man's promise to pay—that 's all we ask. 1 5 tf

THERE is a reason why Mme Wilma has met with such success in so short a time in millinery. Success is due to the fact—up-to-date in style, moderate prices and cheerful attention. Mme. Wilma, 122 Watchung avenue. 3 21 1m

PHOTOGRAPHS taken in the home; portrait work of children a specialty. N. S. Wardner, 610 Division St. 'Phone 100-W. 3 18 1m

H. H. BUTLER, D. V. S.—Pet animals a specialty. OFFICE AT GORMLEY'S Riding School, Kensington avenue, near Putnam. Telephone 194 (cut out for reference). 1 8 tf

STORE your furniture with the Plainfield Storage Company; reasonable rates. Orders left for moving vans. Nagle's, Front and Grove Sts. 1 7 tf

WALL PAPER—Call and see our new stock of pretty patterns; low prices. Paints, Jap-a-lac. A good varnish for general use, bring your own can, $1.40 gallon. T. H. Weller, 64 Somerset street. 3 29 1m

BEFORE selling your furniture see Latourette, 326 West Front St. tf

MASON contractor, repairing done promptly; charges reasonable. Wm. Bourgeois, 81 Laramie road. 3 29 1m

AUTOMOBILE INSURANCE. RELIABLE COMPANIES. J. T. VAIL, 177 NORTH AVENUE. 3 28 tf

COME in and let us demonstrate the "Firestone" demountable rim (no more tire trouble). Plainfield Auto Tire Co., 407 Watchung avenue, 'Phone 316-W. 1 11 tf

GARDEN WORK—Grading, remodelling of lawns, planting of hedges, trees and shrubs; estimates furnished. Olsen, care Peterson, florist, Watchung avenue. Telephone 389-L. 3 21 2m eod

TURN in your old auto tires for new ones at the Plainfield Auto Tire Co., 407 Watchung avenue. 8 21 tf

BABIES crochet sacques for sale, all prices; also ladies' knitted sweaters made to order. Mrs. Mayer, 54 Pearl St., North Plainfield. tf

P. H. LATOURETTE, auctioneer; sales promptly attended to; satisfaction guaranteed. 326 West Front street. 2 10 tf

WILL do papering for $4 and $4.50 per room; will furnish paper selected at my store; also painting and decorating; satisfaction guaranteed. 107 Watchung avenue, J. Nathanson. 1 6 tf

THOSE interested in building should send for catalogue of books on suburban and country houses. The Wm. T. Comstock Co., 23 Warren street, New York. 3 15 tf

For Rent.

TO LET—May 1, apartment in the "Bristol." Inquire L. L. Manning's Marble Works. 3 26 tf

TO LET—4 rooms; city water; near Safe Works, on Third street. M. F. Gano, 142 North Ave. 3 25 tf

PLEASANT furnished rooms. 48 Craig place. Light housekeeping allowed. 4 13 tf

TO LET—New double house; 7 rooms and bath each floor; all improvements. Apply 5 Grove street 2 25 tf

TO LET—Two new six-room houses, $16.50 per month; part improvements; one flat with improvements, $20 per month; 1 store, $10 a month; good location. Apply 664 South avenue. 4 11 tf

THE finest apartment in town to let; double floors, hot water heat and all decorated; 6 rooms and bath. Emerson and Second street. 4 13 tf

TO LET—Eight-room house on East Second street. Inquire Callahan & Son, Third and Richmond streets. 3 18 tf eod

8-ROOM house to let, 124 Elmwood place; $25 month. Charles H. Hand, agent. 4 13 3

FOR RENT—May 1, 5-room flat; fine location; 411 West Fifth street. Inquire up-stairs in premises. 4 13 4

ROOMS to let; central; $10. La Rue, 152 North avenue. 3 22 tf

FOR RENT—Beautiful modern house, contains twelve rooms and two baths, 937 West Seventh street; hard-wood finish, palm room, attractive fixtures, beam ceilings, steam heat, stable or garage and garden; rent $1,000 per annum. Apply Elston M. French, 171 North avenue. 4 11 tf

TO LET—6-room house. 146 Duer St. 4 11 6

TO LET—984 Hillside avenue, with large lot and good improvements. Apply to Theodore Gray, 678 West Front street. 4 4 tf

HOUSE, store and barn to let, together or separate, 202 Manson place; house 1424 Williver street; 7-room apartment, 216 Pond place; 4 rooms, 244 East Fourth street. J. Sachar, 731 West Third street. 4 5 tf

Classified Advertisements

For Sale.

FOR SALE—Soil, first quality. Chris Lubeck, 213 Duer street. 'Phone 824-W. 3 26 tf

FOR SALE—Owner leaving town, elegant new decorated house, steam heat, double finish floors, open fireplace, ceiling beams panelled dining room, basement, barn; fine place for chickens. Address Bargain, care Press. 3 18 tf

FOR SALE—At a bargain, a high four wheeled Amesbury cart, in perfect condition. Call 761 Kensington avenue. 3 12 tf

FOR SALE—House and lot, 140 East Ninth street; house and lot, 504 Belvidere avenue; house and lot, 1022 South avenue; house and lot, 726-728 East Seventh street, house and lot and barn, 3222 Lyman place; house and lot and barn, 421 East Fifth street; house and lot, 215 East Fourth street. These properties will be sold subject to leases. For full particulars address or call on Charles H. Hand. 4 8 10

FOR SALE—Desirable lot on West Sixth street near Clinton avenue, 200x156; $9.00 a front foot; will leave liberal mortgage. Apply E. M. French, 171 North Ave. 4 9 1m 3d

FOR SALE—House, ten rooms and bath; all improvements; eight minutes from railroad station; lot 100x150; also barn; asking price, $7,000, subject to offer. Address Administrator, care Press. 4 12 6

BELL Motor for sale, cheap; 15 horse power; used only 4 months Alex Kane 312 Filmore avenue. 3 16 tf

FOR SALE—Stanhope in fine condition. Apply 996 Central avenue. 3 19 tf

FOR SALE—Lots on Union street, near Arlington avenue; also lots on West Seventh street; convenient to trolley. J. T. Vail 9 27 tf

FOR SALE—Almost new washing machine; cost $8; will sell for $5. 48 Craig place. 4 13 tf

OLD papers for sale; put up in packages of 100 copies for 10c. Apply at this office. tf

GRAND piano and handsome oak sideboard for sale, cheap. Call 1203 Putnam avenue. 4 5 12

HORSE for sale; good worker; guaranteed. 196 Grove St. 4 13 3

FOR SALE—Leland avenue, four new 6, 7 and 8-room houses; attractive; well built; all improvements; large lots; up-to-date; at bargain prices; part cash. Apply personally to the owner, Enoch Berry, 283 Leland avenue. 4 12 6

BABY carriage for sale, nearly new, cheap. 119 East Fifth street, or 'phone 1117-W. 4 14 2

FOR SALE—Acerage on main thoroughfare near Plainfield, city limits, $500 per acre. La Rue, 152 North avenue. 4 14 tf

FOR SALE—Lot on Manning avenue, 52x109 feet. Inquire 31 Brook avenue. 4 14 3

FOR SALE — English setters; breeding guaranteed. 730 Monroe avenue. 4 14 3

FOR SALE—Handsome carriage horse, rich bay, long black tail, high head, young, healthy, perfectly sound, very free driver, sixteen hands; over eleven hundred. Call any evening or Saturday afternoon, 675 West Seventh street. 4 11 6

FOR SALE—At the Plainfield Glove Store, 58 Somerset street, a fine real kid glove embroidered, in tans, black or white. H. Texier. 1 3 tf

Chickens and Eggs.

EGGS from big vigorous farm raised Barred Rocks for heavy egg production. They also produce prize winners. Call and see them. Charles Meyer, Scotch Plains. 3 16 1m

FOR SALE—Welles strain Barred Rocks and Cook strain Black Orpington eggs, $1.50 per dozen; White Leghorn, $1.00; stock for sale. E. F. Vail, 1041 Dunellen avenue, near Compton. 4 6 tf

Real Estate Agents.

THOSE desiring to own a farm should consult one who has been selling farms for years, and he is yours truly William Henry Rogers 136 Park avenue, Plainfield Telephone 44 tf

REAL ESTATE for sale or exchange. Insurance in strong companies at lowest rates; money loaned on real estate. Thickstun & Emmons, 197 North avenue.

Employment Agencies

CENTRAL Employment Registry, 430 Watchung avenue. 'Phone 1347-L. Reliable help, men and women, nurses, seamstresses, general housework, coachmen, gardeners, etc Emergency help by day or week. 3 16 1m

MURRAY Employment Registry, 226 East Front street, for reliable help and good situations always on hand; very reasonable charges; near Y. W. C. A. 'Phone 666. 3 26 tf

Other Classified Ads on Page 5.

SAVING MONEY

"No, I don't save money because I like to," protested the girl with the soft hair, tearfully. "It's horrid of you to say so. But I should think it very wrong not to save money."

"What is your idea?" stormed the mutinous girl, brandishing her celery heart threateningly. "Here you are, with just about enough to live on happily if you spend every cent you get, and yet you sit there and tell me you are saving money!"

"Why—why, if I save something every week, in time I shall have enough to—to invest. Capital, you know, they call it. Why, Connie Barton, everybody knows it's the thing to do," she finished, breathlessly.

The girl with the stormy eyes looked at her witheringly. "Everybody's other name is Goose," she remarked, dryly. She bit into an olive savagely. "Save your allowance by all means if your bourgeois ancestry compels you to," she began afresh, "but don't preach that doctrine to me. I know wha I'm about. I'm not taking everybody's word. I'm using my eyes. And I can assure you that it is no part of my plan to acquire a competency. If there is one calamity I pray may never befall me it is to become comfortably well off."

"Gracious! Isn't that being an anarchist?" whispered the girl with the soft hair, timidly.

The mutinous girl gulped her chocolate and went on talking without a break.

"This thing of having just enough money so that you never feel free to indulge yourself in a real extravagance could never appeal to me," she declared. "I have seen far too much of it. There were the Badgers, for instance. Betty Badger was the most hopelessly limited person as to means I ever encountered. This was solely because her father had an ample income. In the winter the whole family pinched conscientiously and methodically to support the big town house and servants and to meet the harrowing expenditures for dressing Betty's mother and Betty to appear at stupid functions they couldn't afford to miss. Their automobile ate up so much that they couldn't afford an electric. The opera drained Betty's allowance for the theater, so that Betty had to think twice about vaudeville."

"Just like our cousins on the North shore," sighed the girl with the soft hair.

"In summer it was even worse," continued the mutinous girl, warming to her subject. "The necessity of appearing at a couple of smart watering places forbade the idea of an occasional jaunt across the lake or up into the pine woods with the rest of us. Lingerie dresses are so expensive that Betty never could afford to romp for an instant. Positively half the time that poor girl hadn't a gingham dress to her name. And the pity of it is that Betty was no snob; just a nice, lively girl with all the normal girl's tastes and longings for fun. Poverty had done it, my dear; the grinding poverty of the economical rich!"

The girl with the soft hair was impressed, but not altogether convinced. "But, Connie," she protested, "surely you don't mean that it wouldn't be nice to have plenty of money."

"Certainly not," agreed her friend. "But that is precisely what money that has been saved up penny by penny never gets to be. If you were saving to go to Europe next summer and spend every cent you have in the world, I shouldn't say a word. That's not saving; that's just postponed extravagance—the worst kind. For think of all the good times you might be having while you were screwing that hoard out of your poor little pittance."

The stormy girl looked triumphantly at the soft girl. She hadn't planned such a neat climax herself. "Pittance" was rather good, she believed. Reflecting upon it, she could almost shed tears over the soft girl's poverty-stricken state.

But the soft girl stiffened. "Oh, well, Connie," she murmured, "I don't think you would call it a pittance, you know. I can always afford hats." There was just the softest emphasis on the pronoun.

The stormy girl flushed and began to gather up her belongings. Her own hat, as it happened, was the visible result of subtracting a bargain in etchings from the vanishing fraction of her allowance. But she was not silenced.

"I'm sure you see what I mean," she maintained as she took virtuous possession of the check. "If I can be wildly, wonderfully wealthy, so that I need never count the cost, all right. But if you ask me to be comfortably well-to-do at the expense of endless thought about the matter and incessant prudent economies, I shall flatly refuse. Let us be poor, but free!"

How Could He?

"I never do anything behind a person's back that I would not do to their face."

"Then it is true, as my wife tells me, that you never spank your children?"—Houston Post.

So Different.

"She's as like you, as Cervantes says, as one egg is like another."

"Well, in these days, one egg isn't like another if one's fresh and the other's cold storage."

A Mouse and a Problem

The woman came down from the "L" steps and stopped as she reached the sidewalk. She looked up and down the avenue. The cab horses were shivering under drenched blankets and their heads were bent down as if unable to withstand the weight of the rainfall. The sky seemed to be prepared for an all-day deluge.

The woman was garbed for the weather. Her hat seemed to be rainproof. Her boots were thick-soled and her rain cloak of serviceable material was made with wide folds running from shoulder to hem, and the sleeves were generously roomy. As she looked leisurely over the rainscape, undetermined as to which of the water courses to take, she held her umbrella with one hand, while the other was on the catch prepared to raise it as she left the shelter.

Suddenly she put her hand on the coat sleeve. For an instant she appeared startled. Then she laughed. She walked briskly into the nearby store with her hand still on her sleeve. A clerk came forward.

"Will you be kind enough to assist me? There is a mouse in my sleeve and I need a little help in getting it out," she said.

The clerk stared. He was not employed to assist women who carried mice around in their clothing. He looked beseechingly at the proprietor. "This lady wants me to help her get a mouse out of her sleeve."

The proprietor was busy behind the counter. He stopped his employment. "What's that?" he asked.

"There is a mouse in my coat sleeve and I would like some one to help me get it out." The woman's face grew red as she repeated her request. The proprietor leaned over the counter and looked down on the floor. He saw no mouse there. He seemed suspicious. "Where is the mouse?" he asked, as his eyes traveled from the woman's boots to her hat.

"It is here in my sleeve."

"What are you doing with a mouse in your sleeve?"

"I am holding it until some one helps me off with my coat," she said, with a show of asperity.

The proprietor came from behind the counter and called to the clerk, who had gone to the opposite side of the store. "Here, help the lady off with her coat." The clerk came up cautiously. He looked the woman over first from the front, then from the rear. Then he asked dubiously: "Where is the mouse?"

"Here under my hand. I am holding it."

The clerk ventured around in front and looked at the sleeve critically.

"If you will hold the sleeve above and below my hand," said the woman, "I can slip my arm out."

"Take hold of the sleeve, there," commanded the proprietor bravely, as he stepped briskly behind the counter, "and hurry up. The lady does not want to wait all day."

The clerk stood off at arms-length and reached for the sleeve.

"Here boy," he called as the woman slipped off the coat. "Take this coat out of doors and shake it." He wadded the coat up into a ball and thrust it into the boy's arms. The boy started for the door, but the mouse had other plans. While the boy was turning the wadded garment over for a suitable place to shake from, the mouse dropped to the floor.

"Look out! There he goes," cried the proprietor from behind the counter.

"Get a stick," called out the clerk, who hopped over a chair that was in the way.

"I'll get him," shouted the boy, as he dropped the coat and grabbed a broom.

The mouse by this time was clipping off a world's record, the boy with the broom close after, the broom falling with resounding whacks.

"He is going around the counter," warned the clerk.

"Open the door! Run him out!" The proprietor was getting excited.

The boy and the broom made a wide lunge and somehow the mouse was hit. The boy took up the mouse by the tail and grinned as he started to the door.

The woman walked to where her cloak lay on the floor. The polite clerk hastened to assist her in putting it on. The proprietor came out from behind the counter. "Lucky you caught it while it was still in your sleeve," he began, in effusive congratulation.

The woman put her coat on and thanked them for their active interest in the mouse. As she crossed the street two men and a boy watched her as she disappeared around the corner.

"I wonder," said the proprietor, "how the devil a mouse got up her sleeve."

And he is wondering yet.

When the Boat Upset.

Helen—Of course, he clasped you in his arms when the boat upset?

Hazel—No; just the opposite.

Helen—Just the opposite? What do you mean?

Hazel—Why, the boat upset when he clasped me in his arms.

A Sure Conclusion.

"I pity lambs when they stop gamboling on the green."

"Why so?"

"Because like humans in like case, they must feel so sheepish."

GARDEN TOOLS.

WE ARE THE LARGEST RETAIL DEALERS IN GARDEN TOOLS IN THE UNITED STATES. OUR STOCK IS COMPLETE AND INCLUDES EVERYTHING FOR THE GARDEN OR FARM. A PERSONAL INSPECTION IS PREFERABLE, BUT WE PUBLISH AN IMPLEMENT CATALOGUE WHICH IS UNUSUALLY COMPREHENSIVE. THIS HAS JUST COME FROM THE PRINTERS AND WE WILL BE PLEASED TO MAIL IT FREE ON APPLICATION. EVEN THE MAN WITH A SMALL GARDEN OR LAWN CANNOT AFFORD TO BE WITHOUT IT.

Our catalogue, "EVERYTHING FOR THE GARDEN," 200 pages, 700 cuts, 8 colored duotone plates, the finest we have ever issued, mailed on receipt of ten cents in stamps. In addition to the catalogue we will send our famous "HENDERSON" 50 cent collection of six vegetable and flower seeds, enclosed in a coupon envelope which emptied and returned will be accepted as a 25 cent cash payment on any order of $1.00 or upward.

PETER HENDERSON & CO
35 & 37 CORTLANDT ST., NEW YORK.

HOTELS

HOTEL WALDORF
EAST FRONT STREET.
HENRY WINDHAM, Prop.
Gottfried Kruger's Extra Beer on draught. Imported Wines, Liquors and Cigars. Hotel accommodations and private Dining-Room

G. J. WEINMAN CAFE
213 Park Ave., Tel. 524-J

HOTEL KENSINGTON
NORTH AVENUE
UNDER NEW MANAGEMENT
HOUSE THOROUGHFY RENOVATED
SUNDAY DINNER From 12:30 to 2 P.M. 50c

THE Hotel IROQUOIS
Conducted on the European Plan
Park Ave. and Second St.

DRUGGISTS.

WE ASSUME THE RISK
There is no promise exacted or formality expected when you accept our offer of money back for the asking, if REXALL HAIR TONIC fails to give you satisfaction. Put us to the test today. We will assume all risk. TWO SIZES 50c and $1.00
MILLER'S PHARMACY
Park Ave. and Fourth St. Tel 208.

Hodge's Pharmacy.
Y. M. C. A. Building.
BELLE MEAD SWEETS.
Tel 62

Do you realize that Spring is here, and within a few days you will be forced to lay aside your heavy garments for those more suitable?

Why not prepare yourself for the change of climate, and place your order now for a strictly high-class tailored light weight suit or overcoat. It takes time to make good clothes and make them right; therefore, an early call will prove profitable to you.

If you are particular about your clothes, here is the place for you to get finest materials, keen craftsmanship, and perfect fit at a price in keeping with your purse.

Fancy striped blues, plain blues, conservative grays, and the much talked about cassimeres and tweeds are well represented amongst the complete line now awaiting your inspection.

Rogoff, the Tailor
110 WEST SECOND STREET.
Next to Plainfield Theatre.

Advertised Mail Matter.

E. H. Bird, P. M.

APRIL 11, 1910.

Arcury, Mrs. J.	Maki, Miss Hilja
Advertiser	Nash, Rev. C. E.
B. "Gen'l Delivery	Norman, W. A.
Biers, Alfred J.	Oakey, Supt. Mar.
Bruce, Mr. F.	Pendleton, Mrs. J.G.
Clay, Mr. C. H.	Root, Mr. L.
Curtis, Mr. J. E. C.	Scribner, Mrs. J. H.
Carwin, Mr. M. H.	Scharmer, Mr. B.
English, Conover	Simmons, Mr. W. S.
Hanser, Mr. Jos.	Star Mfg. Co., The
Ham, Mr. G. E.	Smith, Mr. E. H.
Johnson, Helen	Smith, Mis Lula
Leyreo, Mrs. Amy	Stewart, Mr. L.
Lawrence, Mr. C. F.	Smith, Es., W. H.
Lawder, Mrs. T.	Swanbaurne, Mr. H.
Lawton, Miss N.	Underwood, Miss H.
Maki, Miss Hilja	Wallar, Miss Daisy
Martin, Mr.	Williams, Mr. R. B.
Moore, Mr. C. R.	Wilton, Miss E. O.
Metiar, Miss Kath.	Waters, Mrs. Sadie
Miller, Mr.	Wheeler & Titsworth
Metlsztet, Mr. G.	

(PLEASE SAY ADVERTISED)

J. C. POPE & CO.,
INSURANCE AGENTS
110 E. Front St. Plainfield

G. E. COWLING
Wholesale Confectioner
208 WATCHUNG AVE.
Everything in Candies.

PAINTERS AND DECORATORS.

Take a Look in our Window and you will be convinced that the latest in interior work—Aerochrome Washable Wall Decoration—is very handsome and effective.

Woolston & Buckle
Painters and Decorators
143 NORTH AVENUE.

MOVING DAY
Are you moving? If so, you want the finest
WALL PAPERS
for your new home.
If you are a tenant, tell your landlord that you want to make your selection from our new and complete stock. The result will please you both.
Jas. C. Hansen
Dealer in WALL PAPERS, PAINTS, OILS GLASS, Etc.
141 East Front Street
TEL. 346 ESTIMATES FURNISHED

M. WARREN
PAINTER, DECORATOR and PAPERHANGER
85 SOMERSET ST.,
opposite Sangerbund Hall.

House Painting
of the RIGHT KIND and at the RIGHT KIND OF PRICES.
Yours truly,
T. H. WELLER,
64 Somerset Street.
N. B.—25 Years Continuous Experience.

1910 Wall Papers.
IMPORTED & AMERICAN GOODS
C. CONOVER & CO.
Decorators, Painters and Paperhangers
Window and Plate Glass.
115 Elmwood Pl. Tel. 1145

Emil Thompson
FORMERLY WITH JACK HORNER
NEW and SECOND-HAND BICYCLES
Repairing Promptly Done
Vulcanizing a Specialty
93 Somerset Street
Corner Lincoln Place

Vail
JEWELER AND OPTICIAN

108 Park Ave.,
calls your attention to his
Rimless Glasses.
They Look Good and You See Good.

SMALLEY BROS.
147 North Avenue.
BUTCHERS
CHOICE MEATS.
GAME IN SEASON.
ROASTING AND BROILING CHICKENS A SPECIALTY.
BERKSHIRE PORK AND SAUSAGE
Orders called for and delivered.
Telephone 83-A

A. H. ENANDER,
Sanitary Plumbing, Gas Fitting
Steam and Hot Water Heating
Contractor for Sewer Connections
128 WATCHUNG AVE

Central R. R. News Stands.

You can get it at the C. R. R. News Stands, both deports, Plainfield. Daily Press and Elizabeth Journal, on sale at both stands, Philadelphia Morning, Evening and Sunday Papers. Largest assortment of Magazines and Weekly Papers in the city. Back numbers procured. Brooklyn Papers, English Publications. Daily and Sunday Papers delivered. Orders left at stand receive prompt attention. Open Sundays.

Standard Carpet Cleaning Works
Steam and Compressed Air
Window Shades and Awnings
J. A. GREENE
139 W. 2nd St. Tel. 906-J

EDUCATIONAL.

Plainfield Business College & School of English
Students may enter at any time.
PROF. A. S. HERR, Prin. and Prop
Tel. 795-w. Woodhull & Martin Building.
SEND FOR BOOKLET.

Mathilde L. Bruguiere
Voice Builder and Repertoire in French, English, German, Italian and Spanish
Miss Bruguiere is a graduate from the Royal Conservatory of Dresden, a pupil from A. Orgeni, of the Methods Lamberti and Vierdot. Address
148 E. Front St., Plainfield, N. J.
3 18 1m

JOS. A. DENNY
VIOLIN SOLOIST AND TEACHER OF MUSIC
Harmony, Counter Point and Theory
The very best talent furnished for privates parties.
4 12 1m Studio, 48 Fairview Ave.

THE STARR PIANO CO.
Established 1872.
Branch Factory Office.
CHAS. M. SUHR, Mgr.
614 East 6th St., Plainfield. N. J.

Our Ceylon Tea
is Extra Good Value, as its High Standard of Quality is always maintained and its price is very reasonable. This Tea will please your taste. Try it.
Prompt, Free Deliveries.
W. W. DUNN
THE PARK GROCER
Duer St. and Lincoln Pl

Health Is Wealth
Various boards of health, government inspectors and sanitariums everywhere urge the use of manufactured ICE.
Why? BECAUSE it is pure. We manufacture the purest Ice that can be produced and sell no other. PRICES REASONABLE.
CRYSTAL ICE Co.
MacDONALD & IVAMY,
Exclusive Handlers.
307 Arlington Ave., 'Phone 1023

ICE 35 cents
Commencing April 1, I will deliver ice to families in Plainfield and North Plainfield at 35c per hundred. The quality is the finest natural ice ever cut and the service will be first-class. I solicit the patronage of Daily Press readers and others.
JOHN MORTON
Office 145 North Ave. 'Phone 1086.
Residence, 53 Mountain Ave.
'Phone 454-J. 3 22 tf

Fresh Fish
Is My Specialty
Fred Ivamy
126 W. Second St.
Telephones 1024-1025

McCULLOUGH'S STEAM MILL,
21 Steiner place, North Plainfield, N. J.
R. H. McCULLOUGH, Prop.
Sash, Blinds, Doors, Mouldings, Scroll Sawing, Turning etc.
Estimates cheerfully furnished.

Lincoln Market
Frank Neldig Proprietor
94 Somerset St. Tele. 781
CHOICE MEATS, FISH AND VEGETABLES.
Heinz's Sauer Kraut

PLAINFIELD BRANCH
Union County S.P.C.A.
Special officer, MRS. S. G. VAN HOESEN, Fanwood, N. J. Tel. 1229-R Fanwood.
All cases reported will be promptly investigated.
11 12 6 mos

Hoagland's Express
FURNITURE MOVING VAN
Careful & Experienced Men
Office 205 Park Av. Tel. 833-w
Home Tel. 648-L.

ALEX. LUSARDI.
Foreign and Domestic Fruits, Choice Confectionery, Nuts, Cigars, etc.
211 W. Front St. Tel. 507-W.

Kindling and Grate Wood.
Cedar Posts and Bean Poles. Prompt deliveries. Orders received at
89 SOMERSET STREET.
JOHN MOBUS.
P. O. Box 320. Telephone 19-F-42.

COAL DEALERS.

JOS. HARRIGAN
OLD COMPANY'S LEHIGH COAL
929 South Avenue
Telephone 198.

TenEyck & Harris,
Dealers in
LEHIGH VALLEY COAL
Office: Rowley's Drug Store, 218 West Front Street. Telephone 548-w.

Coal I have on hand some very fine Hard and Medium Coal. All kept undersheds. Pea Coal. Coal
25 cents a ton reduction on cash orders.
L. A. RHEAUME
148 East Fourth St. Telephone 80-W
Yard. 674 South Second St. Telephone 231

GEORGE O. STEVENS
747 West Front St.

R. L. CLINE
(Successor to C. H. Ruggs & Co.)
Best Quality Lehigh Coal
Yard and office 430 West Third St. Tel. 92

HELLO CENTRAL,
GIVE ME 357-W. I WANT
Richard Parrott, Jr.
Dealer in
COAL WOOD AND BUILDERS' MATERIALS.
680-686 South Second Street.

TenEyck & Kelley
Successors to Keeley Co.
COAL
741 SOUTH AVE. Tel. 1155

New Jersey Central

Trains Leave Plainfield.

For New York—2.10, 3.27, 5.41, 5.36, 6.00, 6.27, 6.57, 7.25, 7.28, 7.45, 7.46, 7.55, 8.00, 8.11, 8.30, 8.36, 8.43, 9.29, 9.59, 10.30, 10.55, 11.52 a. m., 12.00, 12.19, 12.42, 1.09, 1.27, 2.23, 2.44, 3.09, 3.50, 4.12, 4.45, 5.53, 6.29, 6.45, 7.09, 7.33, 8.27, 9.27, 9.40, 10.15, 11.28 p. m. Sunday—2.10, 3.37, 5.41, 7.23, 7.58, 8.52, 9.34, 9.45, 10.32, 11.52 a. m., 12.40, 1.09, 1.24, 2.01, 2.41, 3.09, 3.24, 4.29, 5.41, 6.35, 6.48, 8.13, 8.27, 8.36, 9.42, 10.28, 10.41 p. m.

For Newark—5.36, 6.27, 6.57, 7.05, 7.25, 7.46, 8.11, 8.36, 8.43, 9.29, 9.59, 10.55 a. m., 12.42, 1.27, 2.23, 3.09, 4.12, 4.45, 5.53, 6.29, 7.35, 8.27, 9.40 p. m. Sunday—7.23, 8.52, 9.34, 9.45, 10.32 a. m., 12.40, 1.24, 2.01, 2.41, 3.24, 4.29, 5.41, 6.48, 8.13, 9.42, 10.41 p. m.

For Easton, Bethlehem, Allentown and Mauch Chunk—5.18 (8.17 to Allentown), 9.55 a. m., 2.00, 5.23, 5.46, (6.37 p. m., Easton only). Sundays—5.45 a. m., 1.55 5.46, 7.05 p. m.

For Wilkesbarre and Scranton—5.18, 9.55 a. m., 5.46 p. m. Sundays—5.45 a. m., 5.46 p. m.

For Long Branch and Asbury Park, etc., 3.37, 8.11, 10.55 a. m., (12.42 Saturday only), 4.45, 6.29, 7.33, 11.28 p. m. Sundays—3.37, 8.52 a. m., 3.24, 8.13 p. m.

For Lakewood and Atlantic City—3.37, 9.29 a. m., (12.42 Saturdays only), 1.27, 3.09 a. m. Sundays—(7.53 Lakewood only), 9.45 a. m., 2.01 p. m.

For Philadelphia—7.13, 7.39, 8.45, 9.13, 10.43 a. m., 12.13, 12.42, 1.39, 2.14, 2.45, 5.13, 6.44, 7.43, 8.50, 9.46 p. m., 1.20 night. Sundays—5.45, 8.45, 9.53, 10.39, 10.43, 11.42 a. m., 12.42, 1.44, 2.45, 3.42, 4.55, 5.39, 6.44, 7.43, 8.50, 9.46 p. m., 11.26, 1.20 night.

For Baltimore and Washington, Daily—5.45, 10.43 a. m., 12.42, 2.45, 6.44, 7.43 p. m.

W. G. BESLER, Vice Pres. & Gen. Mgr. W. C. HOPE, Gen. Pass. Agt.

To Whom It May Concern.
This is to notify the Trade in general, Hotels, Saloons, etc., that D. Loprete, of Newark, N. J., the largest Bottle Dealer in the State, has opened a Branch of his business at No. 49 Maple Avenue.
Anyone having Bottles, Papers, Iron and Metals, etc., to dispose of, call No. 1055 Telephone, and same will be promptly attended to.
I have on hand all kinds of Bottles, new and second-hand.
Hotel Trade a Specialty.
Newark address, 189-203 Freilinghuysen Avenue.

E. B. Maynard's
Tonsorial Parlors. Electrical Massage for face and hair. First-class work. Childrens Hair Cutting a specialty
Tel. No 759R.
141 NORTH AVENUE.

L. Moraller & Son,
Watchmakers and Jewelers.
Watches, Clocks and Jewelry.
Fine Watch and Clock Repairing a Specialty.
219 Park Ave., Plainfield, N J.

J. C. FIELD, Jr.,
411 Park Ave. Tel. 991-W
Stationer & Newsdealer
Eaton, Crane & Pike Co. fine WRITING PAPER.

HENRY WIERENGA
Residence 'Phone 517-J.
Furniture, Freight, Baggage Express and Rigger.
PIANO MOVING A SPECIALTY

Now is the time when you need a
STOVE
and you may as well buy a good stove at a very Low Price. We are selling Stoves—Good Stoves—at low prices.
KADESH & LEVINE,
18 Somerset St.

Special Election Notice

To the Legal Voters of the City of Plainfield.

Public notice is hereby given that in accordance with the resolutions presented to the Common Council of the City of Plainfield, and adopted on the 7th day of March, A. D. 1910, and approved by the Mayor of said city on the 8th day of March, A. D. 1910, and of which the following is a true copy:

Resolution providing for the submission to the legal voters of the City of Plainfield, of the question of the adoption of the provisions of an act entitled, "An Act to enable cities to supply the inhabitants thereof with pure and wholesome water," approved April twenty-first, eighteen hundred and seventy-six, and acts amendatory thereof and supplemental thereto.

Resolved, That the question of the adoption of the provisions of an Act entitled, "An Act to enable cities to supply the inhabitants thereof with pure and wholesome water," approved April twenty-first, eighteen hundred and seventy-six, and acts amendatory thereof and supplemental thereto, be submitted to the legal voters of the City of Plainfield at an election to be held in said city on Tuesday, the 19th day of April, A. D. Nineteen hundred and ten; that the City Clerk of said city be and he hereby is directed to cause public notice of the time, place and purpose of holding the election to be given by advertisements signed by himself and set up at least eight days prior to and within thirty days next preceding the day of election, in at least five of the most public places within said city, and published in the newspapers printed therein, to wit, The Daily Press and The Plainfield Courier-News, for at least six days previous to the day of such election; that the said City Clerk shall provide for each voter voting at such election ballots, upon which ballots shall be printed the following words: "For Against the adoption for this city of the provisions of an act entitled 'An Act to enable cities to supply the inhabitants thereof with pure and wholesome water, approved April twenty-first, eighteen hundred and seventy-six," and acts amendatory thereof and supplemental thereto." If the word "For" be marked off or defaced upon the ballot, it shall be counted as a vote against the adoption for said city of the provisions of said act; if the word "Against" be marked off or defaced upon the ballot, it shall be counted as a vote in favor of the adoption for said city of the provisions of said act; and in case neither the word "For" nor the word "Against" be marked off or defaced upon the ballot, it shall not be counted as a vote either for or against such proposition, nor shall the person depositing in the ballot-box a ballot on which neither the said word "For" nor the said word "Against" is marked off be counted as a voter or as voting in respect of or upon the question or proposition submitted. If voting machines shall be used at such election, all voting by means thereof shall be conducted in the manner specified by the statute in such case made and provided:

It is Further Resolved, That the polls for such election shall be held at the usual places of holding the annual general election in said city, and shall open at six o'clock in the morning, and close at seven o'clock in the evening, and shall be kept open during the whole day of election between the hours aforesaid; provided the Board of Election may adjourn such election from one o'clock until two o'clock in the afternoon, or for such shorter time between those hours as they shall see fit; and such election shall be conducted by the proper election officers of said city for the time then being, and in the manner as may then be prescribed by the Ordinance of said city, if any, regulating elections therein, and such officers shall return to the Common Council of said city, a true and correct statement in writing, under their hands, of the result of said election, the same to be entered at large upon the Minutes of said Common Council.

an election will be held in said city of Plainfield, New Jersey, on Tuesday, the 19th day of April, A. D. 1910, and the polls for such election shall be held at the usual places of holding the annual general election in said city, that is to say:

First Ward, 1st District, No. 138 North Avenue;

First Ward, 2nd District, No. 545 East Third Street;

Second Ward, 1st District, No. 319 Watchung Avenue;

Second Ward, 2nd District, No. 420 Richmond Street;

Second Ward, 3rd District, No. 1103 South Avenue;

Third Ward, 1st District, Charles J. Fisk's Barn on the Southwesterly side of Arlington Avenue between West Seventh and West Eighth Streets.

Third Ward, 2nd District, Neumann's Barn, Easterly corner of Spooner Avenue and Essex Street;

Fourth Ward, 1st District, No. 204 West Second Street;

Fourth Ward, 2nd District, No. 672 South Second Street;

Fourth Ward, 3rd District, No. 921 West Third Street.

and shall open at six o'clock in the morning, and close at seven o'clock in the evening, and shall be kept open during the whole day of election between the hours aforesaid, provided the Board of Election may adjourn such election from one o'clock until two o'clock in the afternoon, or for such shorter time between those hours as they shall see fit, for the purpose of voting for or against the adoption for this city of the provisions of an act entitled "An Act to enable cities to supply the inhabitants thereof with pure and wholesome water," approved April twenty-first, eighteen hundred and seventy-six, and acts amendatory thereof and supplemental thereto.

The Board of Registry and Election will meet in their several districts at the places above named, on Tuesday, the 12th day of April, 1910, from one o'clock in the afternoon to nine o'clock in the evening, for the purpose of revising and correcting the original registers.

By order of the Common Council of the City of Plainfield.

J. T. MacMURRAY,
City Clerk.
Dated Plainfield, N. J., April 4th, 1910.

JOS. F. BURKE
718 Monroe Ave. Tel. 145-R.
Successor to Mrs. John Brown
General Contractor and Grader
Cesspools and Vaults Cleaned
Satisfaction Guaranteed.
Positively the only oderless Excavator in the City.
Estimates cheerfully given.
Leave orders at J. T. Vail's, North avenue. 'Phone 204.
Postoffice Box 718.
For prices address
FRANK BURKE, Manager.
825 W. Third St. Tel. 1306-W.

PLAINFIELD WINDOW CLEANING CO.
H. MERSTRICH, Prop.
Stores, Offices, Private Residences, New Buildings, Cleaned, Scrubbed and Oiled. Office, 145 East Front Street. Tel. 864-J.

KODAKS
Complete line of Photo Supplies.
Printing and Developing
At Doane's 115 Park Ave.

JOHN WIRTH
(Successor to Henry Liefke.)
BAKERY AND CONFECTIONERY.
201-203 West Front St. Tel. 728
Orders delivered at short notice.

Diet of the Jerboa.

The jerboa in the arid parts of the Sudan lives through the drought on preserved melons. He preserves them by burying them in sand, biting off the melon just as it is ripe and digging away the sand from under it so that it sinks below the level of the ground. The wind then covers it up; so the jerboa keeps his larder from the hot sun. One jerboa will bury 40 melons in a season.

Butter and Microbes.

Butter is an excellent breeding place for bacteria which tend to decompose it until it is useless as food, unless it is kept in a cold place. Salt also retards their growth, but has this disadvantage, that it makes the decomposition difficult to detect either by taste or smell. Hence the preference for sweet butter by those who are particular about having it fresh.

For Better Health.

One heroic cure for dyspepsia is to eat only when really hungry. As an experienced doctor says: "No man ever died of starvation without being hungry." If the appetite does not return stimulate it by active exercise. Babies sometimes suffer from too much attention, too much dressing, too much feeding and sometimes too much medicine.

A Free Translation.

"Gentlemen of the jury," continued the earnest young lawyer, "the case before you hangs upon that old Latin maxim—'Falsus in uno, falsus in omnibus.' Now, gentlemen, what does that mean? It means, gentlemen, that if a man will tell one lie, he'll tell a whole omnibusful of lies."

Memory Worth Preserving.

There is an organization known as the Order of the Runnymede. It is composed of the descendants of the Barons of England who were instrumental in compelling King John to sign the Magna Charta, or Great Charter, at Runnymede, five miles from Windsor Castle, in June 1215.

Much Money in Junk.

Much money is made by the sale of old rope and string. Thousands of dollars are netted by the buying and selling of old fishing nets alone; but the amount is a mere bagatelle to the cash that is turned over in the handling of old cordage at the docks.

A Home Hint.

Many people having home and loved ones close around them let dullness creep in, when by just a little effort and congeniality, a little loosening of the tension of duty, a little yielding to a sense of humor, all might be sweet and good.—Woman's Life.

Guidance.

Guide the people by law, subdue them by punishment, they may shun crime, but will be void of shame. Guide them by example, subdue them by courtesy, they will learn shame.—Confucius.

Philosopher's Tribute.

Women, according to a German philosopher, are the poetry of the world, in the same sense as the stars are the poetry of heaven. Clear, light giving, harmonious, they are terrestrial planets that rule the destinies of mankind.

Division of Trouble.

"What men think," remarked the knowing woman, "causes fully one-third of all the trouble in the world." "Yes," rejoined the mere man, "and what women say causes the other two-thirds."—Chicago Daily News.

A Journalistic Providence.

Young Housewife—"Can't you make that story in your journal go on a little longer? Our cook reads it, and I think she will stay as long as it continues."—Meggendorfer Blatter.

Addition to Shackles.

One of the first reforms wanted in this country is for husbands to tell their wives what incomes they have. —Judge Willis.

Up-to-Date Caution.

Mother Bird—"Run along and play now; but be careful you don't get run over by any of those flying machines."—Metropolitan Magazine.

Especially Woman Nature.

Human nature is so queer that even the man who lives to be a hundred years old never fully understands it. —Sommerville Journal.

Friendship.

Friendship decreases whenever there is on the one side too much happiness and too much misfortune on the other.—Carmen Sylva.

Enthusiasm.

When there is nothing left for a man to be enthusiastic over he might as well be dead.

Start at the Foundation.

The only real way to take care of "No. 1" is to see that "No. 1" is a good man.

Philosophy and Religion.

The idea of philosophy is truth; the idea of religion is life.—Bayne.

Poor, Indeed!

How poor are they that have not patience.—Shakespeare.

Spanish Proverb.

A man that has had his fill is no eater.

The Man in Lower Ten

By Mary Roberts Rinehart
Author of
The Circular Staircase

Illustrations by M. J. KETTNER

(Copyright, by Bobbs-Merrill Co.)

It was the first time I had seen her since I put her in the cab at Baltimore. Outwardly I presume I was calm, for no one turned to stare at me, but every atom of me cried out at the sight of her. She was leaning, bent forward, lips slightly parted, gazing raptly at the Japanese conjurer who had replaced what McKnight disrespectfully called the Columns of Hercules. Compared with the draggled lady of the farm house, she was radiant.

For that first moment there was nothing but joy at the sight of her. McKnight's touch on my arm brought me back to reality.

"Come over and meet them," he said. "That's the cousin Miss West is visiting, Mrs. Dallas."

But I would not go. After he went I sat there alone, painfully conscious that I was being pointed out and stared at from the box. The abominable Japanese gave way to yet more atrocious performing dogs.

"How many offers of marriage will the young lady in the box have?" The dog stopped sagely at "none," and then pulled out a card that said eight. Wild shouts of glee by the audience. "The fools," I muttered.

After a little I glanced over. Mrs. Dallas was talking to McKnight, but she was looking straight at me. She was flushed, but more calm than I, and she did not bow. I fumbled for my hat, but the next moment I saw that they were going, and I sat still. When McKnight came back he was triumphant.

"I've made an engagement for you," he said. "Mrs. Dallas asked me to bring you to dinner to-night, and I said I knew you would fall all over yourself to go. You are requested to bring along the broken arm, and any other souvenirs of the wreck that you may possess."

"I'll do nothing of the sort," I declared, struggling against my inclination. "I can't even tie my necktie, and I have to have my food cut for me."

"Oh, that's all right," he said easily. "I'll send Stogie over to fix you up, and Mrs. Dal knows all about the arm. I told her."

(Stogie is his Japanese factotum, so called because he is lean, a yellowish brown in color, and because he claims to have been shipped into this country in a box.)

The cinematograph was finishing the program. The house was dark and the music had stopped, as it does in the circus just before somebody risks his neck at so much a neck in the dip of death, or the hundred-foot dive. Then, with a sort of shock, I saw on the white curtain the announcement:

THE NEXT PICTURE
IS THE DOOMED WASHINGTON FLIER, TAKEN A SHORT DISTANCE FROM THE SCENE OF THE WRECK ON THE FATAL MORNING OF SEPTEMBER TENTH. TWO MILES FARTHER ON IT MET WITH ALMOST COMPLETE ANNIHILATION.

I confess to a return of some of the sickening sensations of the wreck; people around me were leaning forward with tense faces. Then the letters were gone and I saw a long level stretch of track, even the broken stone between the ties standing out distinctly. Far off under a cloud of smoke a small object was rushing toward us and growing larger as it came.

Now it was on us, a mammoth in size, with huge drivers and a colossal tender. The engine leaped aside, as if just in time to save us from destruction, with a glimpse of a stooping fireman and a grimy engineer. The long train of sleepers followed. From a forward vestibule a porter in a white coat waved his hand. The rest of the cars seemed still wrapped in slumber. With mixed sensations I saw my own car, Ontario, fly past, and then I rose to my feet and gripped McKnight's shoulder.

On the lowest step of the last car, one foot hanging free, was a man. His black derby hat was pulled well down to keep it from blowing away, and his coat was flying open in the wind. He was swung well out from the car, his free hand gripping a small valise, every muscle tense for a jump.

"Good God, that's my man!" I said hoarsely, as the audience broke into applause. McKnight half rose; in his seat ahead Johnson stifled a yawn and turned to eye me.

I dropped into my chair limply, and tried to control my excitement. "The man on the last platform of the train," I said. "He was just about to leap; I'll swear that was my bag."

"Could you see his face?" McKnight asked in an undertone. "Would you know him again?"

"No. His hat was pulled down and his head was bent. I'm going back to find out where that picture was taken. They say two miles, but it may have been forty."

The audience, busy with its wraps, had not noticed. Mrs. Dallas and Alison West had gone. In front of us Johnson had dropped his hat and was stooping for it.

"This way," I motioned to McKnight, and we wheeled into the narrow passage behind us, back of the boxes. At the end there was a door leading into the wings, and as we went boldly through I turned the key.

The final set was being struck, and no one paid any attention to us. Luckily they were similarly indifferent to a banging at the door I had locked, a banging which, I judged, signified Johnson.

"I guess we've broken up his interference," McKnight chuckled.

Stage hands were hurrying in every direction; pieces of the side wall of the last drawing room menaced us; a switchboard behind us was singing like a tea-kettle. Everywhere we stepped we were in somebody's way. At last we were across, confronting a man in his shirt sleeves, who by dots and dashes of profanity seemed to be directing the chaos.

"Well?" he said, wheeling on us. "What can I do for you?"

"I would like to ask," I replied, "if you have any idea just where the last cinematograph picture was taken."

"Broken board—picnickers—lake?"

"No. The Washington Flier."

He glanced at my bandaged arm.

"The announcement says two miles," McKnight put in, "but we should like to know whether it is railroad miles, automobile miles, or policeman miles."

"I am sorry I can't tell you," he replied, more civilly. "We get those pictures by contract. We don't take them ourselves."

"Where are the company's offices?"

"New York." He stepped forward and grasped a super by the shoulder. "What in blazes are you doing with that gold chair in a kitchen set? Take that piece of pink plush there and throw it over a soap box, if you have not got a kitchen chair."

I had not realized the extent of the shock, but now I dropped into a chair and wiped my forehead. The unexpected glimpse of Alison West followed almost immediately by the revelation of the picture, had left me limp and unnerved. McKnight was looking at his watch.

"He says the moving picture people have an office down-town. We can make it if we go on now."

So he called a cab, and we started at a gallop. There was no sign of the detective. "Upon my word," Richey said, "I feel lonely without him."

The people at the down-town office of the cinematograph company were very obliging. The picture had been taken, they said, at M———, just two miles beyond the scene of the wreck. It was not much, but it was something to work on. I decided not to go home, but to send McKnight's Jap for my clothes, and to dress at the Incubator. I was determined, if possible, to make my next day's investigations without Johnson. In the meantime, even if it was for the last time, I would see Her that night. I gave Stogie a note for Mrs. Klopton, and with my dinner clothes there came back the gold bag wrapped in tissue paper.

CHAPTER XVI.

The Shadow of a Girl.

Certain things about the dinner at the Dallas house will always be obscure to me. Dallas was something in the fish commission, and I remember his reeling off fish eggs in billions while we ate our caviar. He had some particular stunt he had been urging the government to for years—something about forbidding the establishment of mills and factories on river-banks—it seems they kill the fish, either the smoke, or the noise, or something they pour into the water.

Mrs. Dallas was there, I think. Of course, I suppose she must have been; and there was a woman in yellow; I took her in to dinner, and I remember she loosened my clams for me so I could get them. But the only real person at the table was a girl across in white, a sublimated young woman who was as brilliant as I was stupid, who never by any chance looked directly at me, and who appeared and disappeared across the candles and orchids in a sort of halo of radiance.

When the dinner had progressed from salmon to roast, and the conversation had done the same thing—from fish to scandal—the yellow gown turned to me.

"I Have Not Forgotten—Anything."

"We have been awfully good, haven't we, Mr. Blakeley?" she asked. "Although I am crazy to hear, I have not said 'wreck' once. I'm sure you must feel like the survivor of Waterloo, or something of the sort."

"If you want me to tell you about the wreck," I said, glancing across the table, "I'm sorry to be disappointing, but I don't remember anything."

"You are fortunate to be able to forget it." It was the first word Miss West had spoken directly to me and it went to my head.

"There are some things I have not forgotten," I said, over the candles. "I recall coming to myself some time after, and that a girl, a beautiful girl—"

"Ah!" said the lady in yellow, leaning forward breathlessly. Miss West was staring at me coldly, but, once started, I had to stumble on.

"That a girl was trying to rouse me, and that she told me I had been on fire twice already." A shudder went around the table.

"But surely that isn't the end of the story," Mrs. Dallas put in aggrievedly. "Why, that's the most tantalizing thing I ever heard."

"I'm afraid that's all," I said. "She went her way and I went mine. If she recalls me at all, she probably thinks of me as a weak-kneed individual who faints like a woman when everything is over."

"What did I tell you?" Mrs. Dallas asserted triumphantly. "He fainted, did you hear? when everything was over! He hasn't begun to tell it."

I would have given a lot by that time if I had not mentioned the girl. But McKnight took it up there and carried it on.

"Blakeley is a regular geyser," he said. "He never spouts until he reaches the boiling point. And by that same token, although he hasn't said much about the Lady of the Wreck, I think he is crazy about her. In fact, I am sure of it. He thinks he has locked his secret in the caves of his soul, but I call you to witness that he has it nailed to his face. Look at him!"

I squirmed miserably and tried to avoid the startled eyes of the girl across the table. I wanted to choke McKnight and murder the rest of the party.

"It isn't fair," I said as coolly as I could. "I have my fingers crossed; you are five against one."

"And to think that there was a murder on that very train," broke in the lady in yellow. "It was a perfect crescendo of horrors, wasn't it? And what became of the murdered man, Mr. Blakeley?"

McKnight had the sense to jump into the conversation and save my reply.

"They say good Pittsburgers go to Atlantic City when they die," he said. "So—we are reasonably certain the gentleman did not go to the seashore."

The meal was over at last, and once in the drawing room it was clear we hung heavy on the hostess' hands. "It is so hard to get people for bridge in September," she wailed. "There is absolutely nobody in town. Six is a dreadful number."

"It's a good poker number," her husband suggested.

The matter settled itself, however. I was hopeless, save as a dummy; Miss West said it was too hot for cards, and went out on a balcony that overlooked the Mall. With obvious relief Mrs. Dallas had the card table brought, and I was face to face with the minute I had dreaded and hoped for for a week.

Now it had come, it was more difficult than I had anticipated. I do not know if there was a moon, but there was the urban substitute for it—the arc light. It threw the shadow of the balcony railing in long black bars against her white gown, and as it swung sometimes the face was in the light. I drew a chair close so that I could watch her.

"Do you know," I said, when she made no effort at speech, "that you are a much more formidable person to-night, in that gown, than you were the last time I saw you?"

The light swung on her face; she was smiling faintly.

"The hat with the green ribbons!" she said. "I must take it back; I had almost forgotten."

"I have not forgotten—anything." I pulled myself up short. This was hardly loyalty to Richey. His voice came through the window just then, and perhaps I was wrong, but I thought she raised her head to listen.

"Look at this hand," he was saying. "Regular pianola; you could play it with your feet."

"He's a dear, isn't he?" Alison said unexpectedly. "No matter how depressed and downhearted I am, I always cheer up when I see Richey."

"He's more than that," I returned warmly. "He is the most honorable fellow I know. If he wasn't so much that way, he would have a career before him. He wanted to put on the doors of our offices, Blakeley and McKnight, P. B. H., which is Poor But Honest."

From my comparative poverty to the wealth of the girl beside me was a single mental leap. From that wealth to the grandfather who was responsible for it was another.

"I wonder if you know that I had been to Pittsburg to see your grandfather when I met you?" I said.

"You!" She was surprised.

"Yes. And you remember the alligator bag that I told you was exchanged for the one you cut off my arm?" She nodded expectantly. "Well, in that valise were the forged Andy Bronson notes, and Mr. Gilmore's deposition that they were forged."

She was on her feet in an instant. "In that bag!" she cried. "Oh, why didn't you tell me that before? Oh, it's so ridiculous, so—so hopeless. Why, I could—"

She stopped suddenly and sat down again. "I do not know that I am sorry, after all," she said after a pause. "Mr. Bronson was a friend of my father's. I—I suppose it was a bad thing for you, losing the papers?"

"Well, it was not a good thing," I conceded. "While we are on the subject of losing things, do you remember—do you know that I still have your gold purse?"

TO BE CONTINUED.

—Press Want Ads pay.

CRYSTAL DOMINO SUGAR

RAILROAD FARE ALLOWED OUT OF TOWN BUYERS

THE OLD RELIABLE HOME FURNISHERS
COWPERTHWAIT AND VAN HORN CO.
73-75 MARKET STREET ESTAB. 1860 NEWARK N.J.

IF YOU HAVE A HOME TO FURNISH
IF YOU VALUE RELIABLE QUALITIES
IF YOU'RE SEEKING VALUES "UNUSUAL"

DON'T
Fail to Take In
The Cowperthwait
Anniversary Sale
of Everything for Housekeeping!

50 Years
OF HONORABLE SUCCESSFUL GROWTH
HUNDREDS OF AMAZING SPECIALS IN EVERY DEP'T.
to celebrate the event!

The Same Plainly Marked Prices
The Same Famous EASY Credit
The Same Straightforward Methods
that MADE this House WHAT IT IS,
are features you STILL can count on!

$65.00 WORTH $1 WEEKLY—OR 10% OFF FOR CASH.
OTHER AMOUNTS IN PROPORTION.

Gayle Hardware Co.
SELLS RELIABLE
Garden and Flower Seeds, Garden Tools and Wheelbarrows, Poultry Netting and Wire Fencing, Lawn and Garden Fertilizer.

LAIRE'S CELEBRATED LAWN GRASS MIXTURE—LAWN MOWERS SHARPENED

GEM DOCKASH
COUNTESS
DUCHESS
RANGES
OUR FAMOUS TRIO

Royal Granite Steel Ware

TEL. 398 FRONT ST. and PARK AVE.

The King Polishene
THE NAME IS ENOUGH
No acid, no dust; cleans all metals, silver, brass, copper
A Quick Worker
JOS. W. GAVETT
W. FRONT ST.

There are so many advantages
in having your Real Estate Title GUARANTEED at the time that it is searched that no purchaser or owner of real estate should neglect it. A guaranty of title by

Fidelity Trust Co.,
Newark, N. J.,

protects against undiscoverable as well as undiscovered defects, makes you and your family certain and secure.

It does not cost much.

"Come in and talk it over."

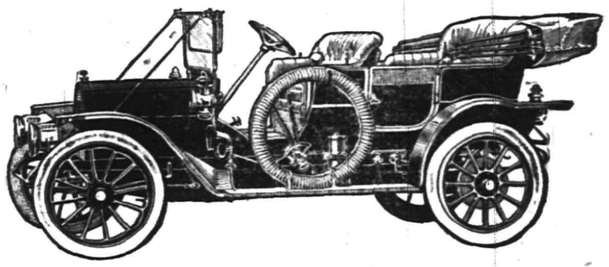

TOP AND WIND SHIELD EXTRA
FOUR-CYLINDER REO $1,250
Thirty horse-power—50 Miles an Hour—An ENGINEERING VICTORY

It is comparatively easy for a maker to build a car that will "do things" if he puts enough money and weight into it. But money is money, and weight is money, too—money for big and quickly worn-out tires, money for more fuel and expensive maintenance.

The Reo is a triumph of engineering. Mr. R. E. Olds is a genius at doing that very difficult but useful thing—making a car of very high quality at low cost. The Reo is full of cost where cost earns its money, and full of economy where economy counts. It has the remarkable get-there-and-back ability of every Reo ever built; it is powerful, light, buoyant, graceful, efficient, comfortable.—Let us demonstrate.

Machine shop work and overhauling cars our specialty. Experts on Foreign and Domestic cars. Paint Department.

C. B. Brokaw Auto Co.
147-151 EAST FOURTH STREET. PLAINFIELD, N. J.
AGENTS ALSO FOR LOCOMOBILE, NATIONAL, PREMIER AND MAXWELL

Spring Suits For Men
$10, $12, $15, $18, $20
The variety of Fabrics is big, the tailoring is exceptionally good—models are designed especially for the up-to-date dresser with all the characteristic vigor and ginger. Our lines in Hats, Caps, Ties, Shirts, Gloves, Underwear and Fancy Vests and Socks are complete. Can we interest you?
CLOTHING MADE TO YOUR ORDER
WERNER'S Clothing House
206 WEST FRONT STREET

Best Quality Ice 35c a hundred
We Are Selling the BEST ICE at the LOWEST PRICES
Special Prices will be given to large consumers on application.
Plainfield Ice & Supply Co.
ICE, COAL, LUMBER, MASONS' MATERIALS, Etc.
222 MADISON AVE. Tel. 1040 and 1041

Putnam & De Graw
LARGE ASSORTMENT OF NEGLIGEE SHIRTS
"Lion" Brand Shirts at $1.00
"Sanspareil" Brand Shirts at $1.00
"Prospect" Brand Shirts at 50c
"Merion" Brand Shirts at 50c

1910 SPRING STYLES 1910
HAWES HATS $3.00 STANDARD HATS $2.00
Made by Hawes
ALL HATS GUARANTEED
Jas. R. Blair 119 Park Ave.

John Lo Presti's
405 Watchung Avenue.
California XX Fruits—Nuts and Confectionery of all kinds Spaghetti in all shapes of macaroni, at 10c lb. Pure Olive Oil of Lucca, Italy.
'Phone 404-J. 11 27 tf

FURNITURE.
Repaired and upholstered. Equal to new. Send a postal to
HARRISON, 140 CENTRAL AVE.,
Cabinet maker, Polisher, Mattress Maker.

JOHN WINZENRIED'S
Storage Warehouse
316-318 WEST FRONT ST.
Separate Rooms—Clean and Dry.
Furniture removed with care.
Tel. 640-R. Residence 312 Lee place.

William H. Pope,
ELECTRICIAN.
All kinds of Electrical Work done at Reasonable Prices.
116 NORTH AVENUE.

THE WAYS OF MEN

One of the girls who had met downtown wore a white serge suit that was gray, as are so many white serge suits in Chicago. The other girl wore a cutaway tailor suit of men's goods and about ten yards of gray willow plumes on her taupe-color hat and she dangled a gold bag in her hand.

"Charlie was out to see me the other day," said the girl with the willow plumes, languidly. "In his car. He has a perfectly splendid car—you ought to see it!"

"Goodness!" said the girl in near-white serge, "I've seen Charlie's car so often I could tell it in the dark, dear! I used to be quite crazy about it, but with so many others at my disposal—far better ones, too—I've rather lost interest in Charlie's. Of course, to a person without so many chances to go riding as I have Charlie's car might seem rather wonderful!"

"Really!" gasped the girl with the willow plumes. "Do you know, I think it is dreadfully flat to pretend to lose enthusiasm and interest in things! No matter how much I have of anything I am always just as interested at the finish as at the start! Somebody said that was why I reminded him of perpetual youth!"

"How pleased you must have been!" murmured the one in the near-white serge. "After a person gets along in life it must be so pleasant to know that one is still attractive in some ways.

"The last time I saw Charlie," went on the girl in near-white serge, "I thought he looked dreadfully seedy and discouraged. I didn't feel in the least to blame, though, for I told him from the very first that I never would—that is—well, everybody knows how crazy he was about me for years! I never saw a man hang on so—it was pathetic!"

"He seems to have recovered beautifully," said the girl with the willow plumes, smiling an acid smile. "The other day he was simply stunning! Charlie's an awfully good-looking man. I happened to mention your name to him once and he said yes, he knew who you were—nice girl, but—well, I didn't mean to quote him!"

"What did Charlie Ferguson say about me?" demanded the girl in near-white serge, furiously. "Tell me this instant!"

"There's such a different way of saying a thing, you know," temporized the girl with willow plumes, as if trying to soften the blow. "I'm sure Charlie spoke in the kindest way. Still he said—if you must know—he said you were a nice girl, but a man soon grew dreadfully tired of you because you said the same thing over and over again. He explained that he went about with you as much as he did because he couldn't bear to hurt your feelings and you seemed to expect it. Now, if you had heard him say it—"

The girl in near-white serge seemed on the verge of apoplexy. "Heard him!" she sputtered. "I don't believe he ever said it! You simply made it up! If you think I care a penny about Charlie Ferguson—that back number with his ramshackle car, which never exceeds the speed limit because it would fall to pieces if it did—you're much mistaken! Why, I had forgotten he was on earth till you mentioned him!"

"I suppose," said the girl with the willow plumes, "that you can't help feeling vindictive toward Charlie. Some girls are that way—if a man doesn't care anything at all about them they simply can't say enough hateful things. My nature is so different—I never cherish revenge!"

"How lucky!" said her friend in near-white serge. "If it were otherwise you would be kept busy, wouldn't you, dear? I heard that you were terribly cut up last summer when Arthur suddenly married the Springer girl. After all your patient angling, too! I felt so sorry for you! Still, I knew all along it would turn out that way."

The young woman with the willow plumes was smiling with dangerous brilliance. "Your sympathy is so sweet, dear," she said, "because I know you speak from experience. Only you are mistaken. Of course, I knew all about the Springer girl, for Arthur had told me. You can't understand a friendship like his and mine."

"That, too, is lucky," isn't it?"

"Yes, aren't they!" agreed the girl with the willow plumes. "Especially in regard to girls they think they like. Only I notice they generally get over the attacks quickly and permanently—like Charlie, for instance. I'm so sorry to have to leave you, but he was to meet me with the car to take me home and I don't suppose you care to see him?"

"Him!" echoed the girl in near-white serge, scornfully, as she gathered up her purse and parcels. "I should say not! I wouldn't interfere with you for worlds, dear, and if he saw me again—you know how men are! It would start his old infatuation all over again! Besides, I have an engagement myself!"

"Why, how nice!" said the willow-plumed one, in condescending surprise. "I'm so sorry you have to go home this muddy day on the street car! Good-by, dear!"

"Cat!" said the girl in near-white serge to herself, as she departed.

The girl with the willow plumes paused to reflect. "I'd better take the elevated home," she told herself; "otherwise she and I might meet on the street car."

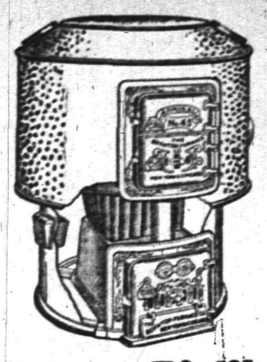

Women Dislike Dust

It ruins everything in the house to have a continual shower of flour-like ashes sifted about. Moreover, it multiplies the work of keeping a house clean. When you shake the

BOYNTON

Square Fire-Pot

Patented

FURNACE

open the damper of the special dust flue and all the dust goes up the chimney. The clean-burning square fire-pot is another reason why you should select a BOYNTON. Let our dealer in your town explain our coal and labor saving device and give you facts about economy of coal consumption.

There are BOYNTON heating plants of all kinds. Ask about our Round or Sectional Boilers for Steam or Hot Water. Also Ranges.

THE BOYNTON FURNACE CO.,

106 West 37th Street, New York.

If you are dissatisfied

with your paper service call on or 'phone

The Hustler

The best service in the city

Morning, Evening & Sunday Papers

'Phone 668-J

William H. Olmsted

331 Watchung Ave.

R&G CORSETS

Add Distinction to any costume.

NOTICE OF ASSIGNMENT.

NOTICE is hereby given that GEORGE WATTS, trading as GEORGE WATTS & COMPANY, conducting a GENERAL BUTCHER BUSINESS at No. 327 West Front street, in the City of Plainfield, County of Union and State of New Jersey, hath this day made an Assignment to the subscriber of his estate for the equal benefit of his creditors, and that the said creditors must present their respective claims under oath or affirmation to the subscriber, at his place of business, No. 248 East Third Street, Plainfield, New Jersey, within three months from the date of said General Assignment, or the same will be barred from coming in for a dividend of said estate.

Dated March 29th, 1910.

RALPH I. TOLLES, Assignee.

FRANCIS J. BLATZ, Attorney.

Fee $7.56. 4 1 5 oaw-f

NOTICE OF DISSOLUTION OF PARTNERSHIP.

Notice is hereby given, that the partnership lately subsisting between Julia H. Thornton and Susie H. Kay, of the City of Plainfield, New Jersey, under the firm name of Thornton and Kay, was dissolved on the thirty-first day of March, A. D. 1910, by mutual consent. All debts owing to the said partnership are to be received by said Julia H. Thornton, and all demands on the said partnership are to be presented to her for payment, at No. 150 East Fifth Street, Plainfield, New Jersey.

April 1, 1910.

JULIA H. THORNTON, SUSIE H. KAY.

Fee $5.88. 4 1 5 oaw-f

Our Suburban Delivery Service brings this store right up close to the outlying districts. It is for you.

FURNITURE J.W.GREENE CO. INC. 31-37 MARKET ST. OPP. COURT HOUSE NEWARK, N.J.

Mail Orders receive prompt and careful attention. Write us for what you want.

Great Sale of Floor Coverings

19c For Linoleum Remnants From regular 65c. and 85c. goods. While a limited quantity lasts, we offer choice of a variety of patterns in linoleum remnants, in 2 to 8 yard lengths, at, yard..... 19c

$5.00 Axminister Rugs 2.49 A large selection of new patterns to choose from in these 36x72-inch Axminster Rugs; a quality that usually sells for $5.00, only $2.49

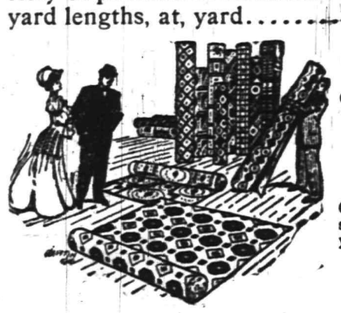

65c yard for Cook's $1.25 Inlaid Linoleum; cut from full rolls.

27x54 inch Axminster Rugs, regular $3 values 1.29

Mattings Regular 25c. Goods Choice of Japanese or China Matting, several styles, specially priced, yard, 15c

Ingrain Carpet All-wool filling, beautiful new patterns; regular 65c. grade, yard 49c

Velvet Rugs Regular $45 Grade 9x12 feet Royal Wilton Velvet Rugs, all new designs, special 29.95

Odd Size Rugs In Axminsters, Wiltons and Brussels For Odd Size Rooms. A Large Assortment

Specially Priced

$17.50 Oak Sideboard All solid oak, nicely polished. It is 40 inches long, with 24x14-inch French bevel plate mirror; one drawer is lined; has deep linen closet and nicely carved top; specially priced 12.98

Regular $18.00 Sideboards, 13.50

Regular $19.00 Sideboards, 15.00

Regular $28.00 Sideboards, 23.50

You Are Welcome to Furnish Your Home on Our Charge Account Plan Buy as much or as little as you like, and we will arrange the payments in small weekly or monthly amounts as you desire, or if you prefer We Will Allow 10% for Cash All Goods Marked in Plain Figures

$4.98 for a Good Refrigerator Nicely finished oak box, 39 inches high, 23 inches wide and 15 inches deep; ice capacity 25 pounds. The construction is the very best; sanitary zinc lined.

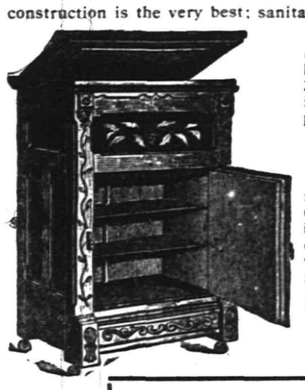

Cambria Refrigerators—Oak box, zinc lined, 41 inches high, 26 inches wide, 16 inches deep, 30-pound ice capacity, 7.98

Cambria Refrigerators — Double door oak box, of 60-pound ice capacity; height of box, 42 inches; width, 32 inches; depth, 18 inches; zinc lined and brass finished; an excellent value for 15.98

This Elegant 3-Piece Parlor Suite

Regular Value $42 for Only 29.75

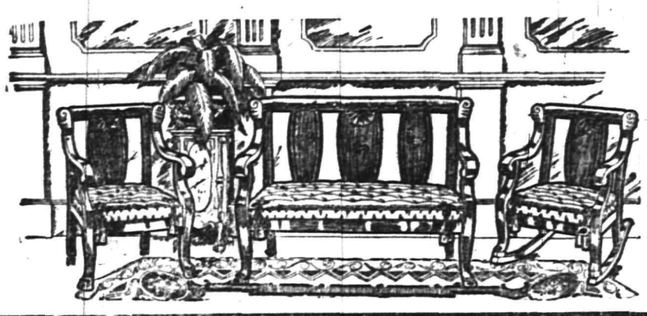

Just like picture. An entirely new design; massive frames of highly polished mahogany, nicely carved and finished, has claw feet. The loose cushions are of crushed silk plush in a rich shade of green.

Porch Rockers Just Like Picture. Substantially built and very comfortable frames of finished white maple; splint seat, nicely shellacked; regular $1.50 value, special 59c

MATHUSHEK & SON PIANOS

The assurance that goes with an established reputation is your assurance in buying a

MATHUSHEK & SON PIANO

MATHUSHEK & SON A GURANTEE OF PERFECTION

We can help you make a proper selection and can no doubt save you time, money and a sad experience.

THE DUPLEX SOUNDING BOARD IN THE MATHUSHEK & SON PIANO WAS NEVER KNOWN TO SPLIT.

SOME BARGAINS

in used pianos taken in exchange as part payment for the Mathushek & Son. Uprights $50, $75, $100, $125 and $155; Squares $10, $15, $20 and $25.

Mathushek & Son Piano Co.

310 West Front St., Plainfield, N. J. 'Phone 1365

Renting, Tuning and Repairing.

BROKAW'S CREAMERY.

No need to complain of getting poor butter or cream—go to Brokaw's and get his own make, which is always fresh and good. Our specialties are Fresh-made Butter, both salted and unsalted, Rich Milk and Cream, positively Fresh Eggs and everything in the dairy line. The only place in the city where these goods are made on the spot. Call and see our plant and witness the process.

TEL 293-W 186 E. FRONT STREET

ONE of the LARGEST

retail stores in New York City—in fact, anywhere in this country—regularly employs a large corps of chiropodists to care for the feet of its salesmen.

We know that a whole lot of benefit and comfort is thus assured, but we believe nine-tenths of all foot trouble could be prevented by the adoption of our method of shoe-fitting.

"When we shoe you, you are shod right."

N. B.—Yes, we carry Sorosis Shoes for women. Full line of Hosiery for Women, Misses and Children.

GIDDES' Shoe Parlor

MADISON AVE. and FRONT ST., Opposite P. O.

GO TO

MOORE & SCHEELEIN MARKET

for Fresh Jersey Meats and Poultry; also Fresh Jersey Vegetables. Extra Low Prices for Cash.

104 North Av., cor. Park. Tel. 463-R

KERCHEW!

Hay fever, hay fever
Must be rather bad.
Nobody who has it
E'er seems to be glad.

The cheeriest person
I ever did see
When he had hay fever
Was cross as could be

And frowned at his wife
And swore at himself,
And said he just wished he
Could climb on the shelf

And stay there forever—
At least, stay until
His doctor had cured him
And sent in the bill!

Double Vision.

Church—I see the people of Milwaukee are congratulating themselves on a growth of 84,931 in population since the federal census of 1990.

Gotham—You know what Milwaukee is famous for?

"Oh, sure."

"Well, do you think they've got so much increase, or do the people only think they see 'em?"—Yonkers Statesman.

AN EASY WAY.

One of the easiest ways in which a young man may get rid of the girl who has begun to take him too seriously is by giving her for a present a pair of gloves that are about two sizes too large.

How to Be Popular.

Whene'er you start to give advice
What you are sure would fill the bill,
Just think it over once or twice
And then keep still.

Problem for Euclid.

Euclid was boasting of his mathematical ability.

"My dear," ventured his wife, "if the high cost of living is caused by high wages, and wages must be increased on account of the high cost of living, how do you square the circle?"

Probably.

"I don't think that my little boy believes in the efficacy of prayer."

"Why not?"

"I overhear him praying that his teacher would get well."

"Perhaps he had his fingers crossed."

The Substitution Evil.

"Am I really and truly your first and only love?" queried the dear girl.

"No," answered the truthful drug clerk, "but you are something just as good."

A Sufficient Excuse.

"Why don't you and your wife run around sometime of an evening and see us?"

"I would, but the cook won't let us have an evening out."

WHITHER ARE WE DRIFTING?

Marion—What were the favors at Mrs. Swell's dinner?

Myrtle—Motor cars.

Marion—What horse power?

Myrtle—Only 30.

Marion—Isn't she the stingy old gargoyle?

Busy.

He has no time to lay him down
And rest his weary bones,
For when he isn't laying plans
He's laying cornerstones.

His Move.

"Your singing fairly takes my breath away, won't you sing for me?"

"Not to-night; I'd rather you'd take your own breath away."

Still At It.

Here lies a chauffeur, who, on earth,
Scorched round for all that he was worth;
If he gets his deserts, I vow,
Somewhere he must be scorching now.

Making No Progress.

"She's been going with him a long while now."

"Yes, but he's still giving her hatpins for Christmas gifts."

APRIL SIXTEENTH.

1890—Richard H. Mather, distinguished professor of Greek, died; born 1835.

THE DAILY PRESS.

THE WEATHER.

Showers tonight or Sunday; moderate northeast winds.
Maximum, 82; minimum, 50.

Established May 10, 1887. PLAINFIELD, NEW JERSEY, SATURDAY, APRIL 16, 1910. Two Cents a Copy—$5 a Year.

OPINIONS OF TAXPAYERS ON THE SPECIAL ELECTION

More Communications on the Water Problem Expressing Voters Ideas.

LAWYER GIVES HIS VIEWS.

W. S. Angleman Writes on the Law —A. M. Johnson and Charles H. Hand Also Gives Their Ideas.

As previously announced in these columns no communications on the water problem will be received prior to the special election on Tuesday, April 19. This is necessary because at the eleventh hour it would be impossible to publish all the communications which would be received for the day before the election.

These communications were received today:

The Law on the Subject.

Editor, The Daily Press:

I have been very much surprised in the discussion of the water question at the studied attempt to mislead the voters as to what the special election on Tuesday was really called to decide.

In the first advertisement of the Plainfield Protective Association, it was declared that the law provided no other way for public ownership, nor for an intelligent investigation by the Council, nor for a new and better contract with the company, nor for municipal ownership later and a temporary contract now than by voting yes. Not one of these statements is true. There is another law under which Plainfield can have its own water works. There has already been an investigation by authority of the Common Council. There can be another, if necessary. The Common Council has already made one contract with the company, and the same law which authorized that one holds good for a renewal. If the Council can not get any better terms, it must then acknowledge itself outgeneralled in business acumen and not say that it has no authority.

Nor is the election on Tuesday called to decide whether there shall be municipal ownership or not. It is called, in the language of the official notice by the City Clerk and published in the papers, to decide "the question of the adoption of the provisions of an act entitled "An Act to enable cities to supply the inhabitants thereof with pure and wholesome water," approved April 21, 1876, and acts amendatory thereof and supplemental thereto.

How many of those who are so strenuously advocating voting for the question on Tuesday have read the provisions of that act, or know into what a financial quagmire the provisions of that act may lead the city? Did the Council, before voting to submit this question to the people, get the opinion of the city's legal adviser as to the legal effect of the provisions of this law as applied to Plainfield's situation? If so, where is it? If the Council did not, why not? Or did they take some offhand curb-stone opinion, or jump at conclusions? What business man would sign a contract for a million dollars or more without submitting the terms to his lawyer for the most careful scrutiny?

Let us look at some of the provisions of this act, and see how far they are from preconceived ideas. The act says (section one) that the city may purchase of any water company owning water works within the city "all the real estate, personal property and works, and all the corporate rights, powers, franchises and privileges of said company," for a sum to be mutually agreed upon. If an agreement can not be reached, then (section two) the circuit court "shall on application of either party" appoint three commissioners to ascertain the price to be paid. Does any one want to put the water company in a position to force Plainfield to purchase "all the real estate, personal property and works, and all the corporate rights, powers, franchises and privileges of said company" willy-nilly? At first the most that could be spent in this way was $80,000 (section 7). This was later amended to $1,000,000, and still later to $1,500,000, at 5 per cent., payable in not less than ten nor more than fifty years. The amendment making the amount $1,500,000 also adds the pledge of "the property and credit of said city for the payment of the same." That means the general tax levy. Can't you see it jump?

How many of those who are advocating the affirmative of this question realize that they are advocating, not merely the purchase of the water works, but also the purchase of "all the corporate rights, powers, franchises and privileges of said company," and how many know what "all the corporate rights, powers, franchises and privileges of said company" are or what even a moderate valuation of them is. The supplying of Plainfield with water is but a fraction of its rights, and the law does not allow of cutting the company up into bits.

Other sections provide for advance payments for water rates to the city, and that both tenant and landlord shall be responsible for the water rates.

Another section provides that, if a person does not care to take city water but is content to rely upon his own well or pump, as many do, then the city may charge him the price of a single hydrant, and, further, may annually assess water rents against all vacant lots.

There are many other interesting and illuminating clauses along this beautiful highway of progress toward "emancipation," but enough has been shown to mark the act as one with which Plainfield, for her own good, has no need to deal.

If Plainfield wants to have her own water works, then adopt some other law, or have a law framed which will fit her needs and be fair and just to the city and its inhabitants; but do not let us be blinded by glittering generalities nor by abstract theories into adopting a law, the provisions of which are but so many millstones around our necks.

W. S. ANGLEMAN.

Mr. Johnson's Objections.

Editor, The Daily Press:

In the matter of taking over by the city the management of the water supply, I wish to ask why take on a large debt, when you get the same comforts without the debt. What is to keep Plainfield her present or increase its population with new outlets for New York city business men. The tunnels under the East and North River. We are located on an old system of railroad with as much business as it can do for eight months of the year. We are one hour in time from New York city on most of the trains, while under the new outlets under the river many of the nice parts of New Jersey can be reached in thirty minutes. The country is now on a high tide as to the cost of things. As per report of the Penn. R. R. it cost them as high as 60 per cent. for betterment than three to five years ago. Why put your experts to work on the cost of buying the waterplant, or building one, with this condition existing. If you have for years kept the city in the hands of its most conservative citizens as your official, why at this time allow anything to be done to draw toward you these who know how to get things done. The willingness of other cities to allow its affairs to take care of themselves and the waste which has been the results. We all hope at the near future the people will not be so busy, but what they will look after these matters. But now at this time. This is a good home in city affairs and one own's business to go slow. You can overload a city's credit as well as a business firm, and it takes but little to make the condition felt, and this the city's credit would drop. You must not compare Perth Amboy with an inland town for they have few conditions which are the same. Perth Amboy has a large shipping interest, many large factories and under favorable conditions the city grows about 1,000 in population each year, or draws from about 50,000 people to support its stores. I beg to say I worked very hard to get city water in Amboy. We voted at three different elections before we succeeded. I have often thought that it came when it was really needed. I should advise small holders to go slow and wait until you see the effect of new transit conditions. I am sure I never heard of a big debt on a city being a drawing card for home buyers. City and business firms are up in the financial world and they must keep their liabilities well in hand or their credit go off and thus you would soon be selling your bonds at a discount. If I am correctly informed, the number of nice homes in the market for sale is large. This in itself shows that the owners of the same are trying to withdraw from under the large expense incurred. With this increase debt the number would increase at once and the buyer if any, would wait the outcome of this new condition. The old saying in England in former years—"God help the rich, the poor can beg." If you get this debt on this city it will be, God help the small landholders, the rich can move away. They must also remember at this election each must vote as his interest may appeal to him. If I am correctly informed, the bond limit would be drawn on so closely that other improvements would have to be postponed until some future date. As it is now, you have

(Continued on page 4.)

MRS. ADELBERG INJURED; BABY ONLY SCRATCHED

Mrs. Hyman Adelberg and her eighteen months' old baby were thrown from Mr. Adelberg's automobile last night on Mountain avenue near Terrell road shortly before 10 o'clock, and Mrs. Adelberg received what is believed to be a fracture of the right arm, but the baby miraculously escaped with a few scratches on its face. The cause of the accident was the sudden setting of the emergency brakes on Mr. Adelberg's automobile when he was confronted by a buggy in which a couple were driving and carrying no lights.

Dr. A. H. Dundon attended the wounded woman and the full extent of her injuries will be known later. Mr. Adelberg denounced the habit of driving without lights which seems to obtain with people who have no respect for the laws of the road. He claims that had there been a light on the wagon he would have seen it before its sudden emergence from the gloom and his wife and baby would not have been injured. The couple drove off without ascertaining what had been the results of their carelessness.

BEVAN, HEDGES & CO., FORM RABBIT TRUST

New Jersey, the home of Trusts, has had another added to the long list and the end is not yet in sight. The new infant prodigy which has for its object the exploitation of the rabbit industry has just been formed in this city and from the prospectus of the new corporation bids fair to outstrip anything of its kind heretofore attempted.

Bunny has the front seat in the grand stand from now on and Reginald M. Bevan and E. Walton Hedges, Jr., propose to make others in the business hustle to keep their business going and no favorites will be played. The buying and selling of rabbits is not the only feature of the new enterprise. There is to be a select boarding house for the pets of others where special attendants will be provided to care for the little animals while their owners are out of town enjoying their summer vacations. Something else, too, which shows that the promoters of the new concern are lovers of dumb animals as well as dealers in them is the fact that they will not sell rabbits to anyone who will not give a guarantee that they will be tenderly cared for and properly fed.

The new company, which is known under the title of the Bevan, Hedges Rabbit Company, limited, will sell their product at reasonable prices and most of the transactions will be for cash. Only in cases where first class references can be produced will credit be given. However, in every case where a single animal is bought the customer will be required to pay spot cash. A note, properly endorsed, will be accepted in cases of large purchases. The company will assume all responsibility for rabbits left to be boarded and will guarantee the best of care. A special rate of five cents per week will be given for the care of a rabbit. The price list will be sent on application but reference must be given. While it is not proposed at first to absorb all the other rabbit concerns in the country in all probability anyone else in the business is likely to receive a visit from a representative of the new company with offers for their holdings of live stock. The shares of the new company will not be listed on 'change, but it is fair to assume that in event of the business warranting the move, blocks of stock may be traded in on the curb. At present there is none for sale. The office of the new concern is at 703 Watchung avenue.

EASTER MART NETTED $500 FOR WHITE PLAGUE LEAGUE.

The net proceeds from the Easter Mart held recently at the parish house of Grace church were $500 and this will be given to the Anti-Tuberculosis League of Plainfield and North Plainfield for its work here. There was a lot of fine stationery left over from the Easter Mart and those in charge have decided to hold a special sale Tuesday afternoon from 3 to 5 o'clock at the parish house to dispose of it. It will be sold at cost.

Talks to Juniors.

Somerset Council, No. 104, Jr. O. U. A. M., at its meeting, last night, entertained a number of visitors, including the initiatory team from Friendship Council, of New Market, which conferred the degrees on eight candidates. One member was reinstated and nine propositions were received. Rev. Ora J. Shoop gave a talk.

WATER TALK IN BOROUGH

North Plainfield Association Launches Boom for Municipal Water Plant.

WASHINGTONVILLE THE SUPPLY

Mayor Newton B. Smalley and James K. Arnold Urge Boroughites to Patronize Home Industries —Banquet April 28.

The establishment of a borough municipal water board was proposed at the meeting of the North Plainfield Association in Debele's Hall last night by Mayor Newton B. Smalley. In sounding the slogan for a borough water company Mayor Smalley declared that "water should be the cheapest thing on earth, but instead, it is one of the highest priced commodities. If there is anything that will bring profit to a municipality, I believe it is water. I am confident we can get all of the water we will need for years right here in the borough. Should Plainfield take it up in the right manner and combine with North Plainfield, it could be made profitable. Should Plainfield vote in favor of municipal ownership, before it is established, North Plainfield should take it up."

Dr. J. H. Cooley endorsed Mayor Smalley's views by declaring that there is plenty of water in the Washingtonville watersheds to supply the borough forever. "The water is better and it would be cheaper, I believe the water proposition is a very important one," declared Dr. Cooley. The speaker added that city water is costing him fifteen times higher than the water he pumps from springs on his mountain property.

The water agitation received a start when Councilman L. B. Woolston expressed unfavorable views on the city water problem. Following the expressions of sentiments of Mayor Smalley and Dr. Cooley, Mr. Woolston added that he had received more enlightenment on the water question after listening to Dr. Cooley's remarks than he had acquired reading newspaper arguments and in personal talks during the past three months. "It would be a good thing for the borough to own its water plant," he said, "if water could be secured by gravity. We would get water at half the price that we are now paying for it."

"Boost North Plainfield" was the keynote of the meeting before the water question bobbed up. Mayor Smalley in an address called attention to the members of the club that the borough has many disadvantages and that some times it is pretty hard sliding. "We are in a district in the farthest end of the county," said the Mayor, "and we receive less attention than other communities that are centrally located and in that respect we are greatly handicapped."

Referring to the sewer question Mayor Smalley declared that if Plainfield joins with the borough in the proposed system, North Plainfield would be greatly benefited. He endorsed the objects of organization and wished it success.

"Business interest in the borough," said Mayor Smalley, "is lacking and conditions in this respect are worse than they were twenty years ago, and it is to be deplored. I regret that some citizens neglect to patronize home industries. The many vacant stores on Somerset street is evidence that borough people go to Plainfield and spend their money.

"The borough needs help from all quarters and all citizens should lend a hand and boost for all they are worth. Unless there is more boosting done in the future than there has been in the past ten years the municipality will go back faster. Everybody should be awake to the situation and make every move count."

Former Councilman J. K. Arnold also endorsed the sentiments expressed by Mayor Smalley. "If the citizens in North Plainfield support borough business men, there will be a row of stores from the bridge to Jackson avenue. That's where you get increased valuation. I don't believe that Plainfield should gobble North Plainfield. We have been playing tail to the cat long enough."

Permanent officers were elected as follows: President, Alexander Milne; secretary, B. J. Phelps; treasurer, Nelson A. Miller. The committee on organization was instructed to prepare a set of by-laws to submit at the meeting next Friday night. David J. Carney and T. L. Jones were named to constitute a publicity committee. Years ago Mr. Milne's father was president of a similar oragnization in the borough.

Tickets were placed on sale for the banquet which will be held in Debele's Hall on Thursday night, April 28.

—Daily Press want ads. pay.

FREEHOLDER ROBISON, AGED 70 YEARS, DEAD

Freeholder John Robison died at his home in Scotch Plains early today after a two weeks' illness. Mr. Robison was in his seventieth year and was born and lived in Scotch Plains and vicinity all his life. He had been in failing health for the last three years and two weeks ago he was obliged to take to his bed.

Mr. Robison had served as a member of the Union County Board of Freeholders for about twelve years, as the representative of Fanwood township. He was also a member of Fanwood Council, Royal Arcanum, and also a member of Excelsior Hook and Ladder Company.

Surviving Mr. Robison are his wife, two daughters, Mrs. William Noble and Miss Louise Robison, of Scotch Plains, and a son, Richard Robison, of Roselle Park.

The funeral service will be conducted at his late residence on Forest road, Scotch Plains, on Monday afternoon at 3 o'clock.

BOROUGH PUPILS GIVE SONG RECITAL

Assisted by the Bound Brook Symphony orchestra pupils of the North Plainfield school gave a delightful song recital in Y. M. C. A. auditorium last which was largely attended. The choristers included the pupils who will compete in the singing competition to be held in the High School auditorium on April 28-29.

The rendition of the different numbers by the pupils reflected unstinted credit on the musical training received by the choristers in the borough school and it is evident that N. P. H. S. will be a strong factor in the coming competition. Miss Clara Van Fleet was the accompanist.

The orchestra, under the directorship of Herbert Lloyd, performed in a creditable manner. The artists were as follows:

First violins, Miss Dorothy Flynn, Miss Evelyn Forman, Miss Grace Lloyd, Winthrop Phelps, William Schure; second violins, Mrs. Herbert Lloyd, Miss Sarah C. Davies, Miss Elisabeth Franke, Miss Mary Laughton, Floyd Casterlin, David Hastings; flute, Craig Harvey; clarionet, James McNabb; cornet, Whitney Frazee; drum, Harvey Smalley; cello, George W. Hart; bass, Jacob Byer; piano, Miss Helen Olendorf.

SUNDAY'S PROGRAM AT NETHERWOOD REFORMED.

Rev. Dr. William I. Chamberlain, who will occupy the pulpit at the Netherwood Reformed church tomorrow morning and evening, is a graduate of Rutgers College and the Seminary. He received his Ph. D. at Columbia University and afterward became president of Ralph Voorhees College at Velore, India. Later he was appointed professor of philosophy and psychology at Rutgers College, resigning in 1906 to become secretary of the Board of Foreign Missions of the Reofrmed church in America.

In the morning his theme will be "The Quest of Faith; the Sanctuary of Life," and in the evening, "The Power of an Endless Life." The quartet choir, Miss Elizabeth Bartlau, soprano; Mrs. R. M. Guinn, contralto; F. Clyde Doane, tenor and Roy Titsworth, tenor, under the direction of Miss race P. Karr, organist, will sing.

This will be the morning program:

Prelude, Gloria from Mozart's Mass; hymns, Come Thou Almighty King, Gardini; The Church's One Foundation, Wesley; Draw Nigh, Gounod; anthem, Hold Thou My Hand, solo by Roy Titsworth; postlude, Andante, Mayer. This program will be rendered in the evening:

Prelude, Traumerei, Schumann; hymns, O, Saviour, Precious Saviour, Haydn; Lead, Kindly Light, Dykes; Now the Day is Over, Barnby; offertory, Hark, Hary My Soul, Rockwell, duet, Mrs. Guinn and Miss Bartlau; postlude, The Parting Hour, Mendelssohn.

Some Interesting Reading.

The offer of the water company made to the water investigating committee, but never made public and never accepted, rejected or withdrawn will be published in these columns on Monday. It makes interesting reading for it sought to protect the interests of the people by preserving their water supply and by giving the customers exceptionally favorable terms. ***

S. Rijout will deliver a Gospel address in the hall, 209 East Front street, tomorrow evening at 7:30 o'clock.

MISS GRACE KAUFMAN WEDDED TO F. W. COLE

Miss Grace Kaufman, daughter of Mr. and Mrs. William Talmadge Kaufman, of West Seventh street, and Francis Watkinson Cole, of Hartford, Conn., were married at the home of the bride's parents this afternoon. There were about one hundred guests. Rev. Dr. J. S. Zelie, pastor of the Crescent Avenue Presbyterian church, of which the bride is a member, performed the ceremony.

The bride was attended by Miss Ursula Rowland, as bridesmaid, and Richard Cole, a brother of the groom, was best man. After an extended trip the couple will reside in Hartford, where the groom is engaged in the practice of law. He is a graduate of Yale and of the Harvard Law School.

WHAT POLICE BLOTTER SHOWED THIS MORNING

Several juvenile delinquents were arraigned before Judge William N. Runyon this morning in the city court and all were put in charge of probation officer Hamilton.

Harry Roberts, formerly of Newark, a driver now in the employ of a livery on East Fifth street, was arraigned for being durnk. He was attempting to ride a bicycle and was saved from being run down by an automobile by Patrolman Flatley and was taken to police headquarters for his own safety. He received a suspended sentence on his promise of future good behaviour.

Roland Perrine, a nine-year-old schoolboy, was knocked down by an automobile while crossing the street near the Bryant School yesterday at noon. The boy was not injured. The automobile belongs to the Martin Automobile Company. The driver was not to blame as the boy ran directly in the path of the machine, according to eye witnesses of the occurrence.

REV. W. E. DOUGHTY GAVE AN ILLUSTRATED LECTURE

Under the auspices of young people of the city, especially those of the local Methodist churches, a missionary conference was held at the First M. E. church last night, when Rev. W. E. Doughty gave a lecture and displayed stereopticon and moving pictures of India and the Silver Bay Conference, assisted by B. C. Bonnarjee, a native of Hindu, who has been converted to Christianity.

The conference was held at 7:15 o'clock in Vincent chapel, when a committee comprising Mansfield Smith, Clarence La Rue, Mrs. P. H. Wood, Athol Neuman, Miss Harriet Halloway, Miss Ashwell, R. C. Burdick, James R. Joy, Rev. Ora J. Shoop was appointed to arrange for sending delegates to the Silver Bay Conference.

NEIGHBORS' OBJECTION TO ERECTION OF SHACK

The question of granting a permit to Alfonse Buoepau, an Italian, to erect a small store directly in front of his residence at 721 East Second street, which has been discussed by the Councilmanic fire and building committee, was again taken up last night at a meeting of Mayor Fisk and the Common Council, at a meeting of that body as a committee of the whole. William A. Coddington appeared for L. V. F. Randolph and other property-owners in the vicinity. A letter of protest was also received from Mr. Randolph.

It is reported that people gather at the Italian's place and make themselves objectionable, according to Mr. Coddington, who said that it was the belief of the protesting property-owners that the one-story building is intended for purposes other than is announced by Buoepau. Mr. Coddington also opposed the granting of the permit on the ground that the application of the owner is not in accord with the building ordinance.

The Mayor and Council afterward decided to refer the matter to Corporation Counsel C. A. Marsh for the purpose of ascertaining what can be done.

Dr. Krebs' Article.

An interesting article on "Revising the Course of Study," by Supervising Principal H. C. Krebs, appears in the current issue of School Progress.

NOTABLES IN THE CAST

Edward Sheldon and Effingham Pinto to Be Seen in Pinero Play.

FOR BENEFIT OF THE HOSPITAL.

"Trelawny of the Wells" at the Theatre May 20 and 21— Seats to Be Placed on Sale Saturday.

No less a light in the theatrical world than Edward Sheldon, a playwright whose fame is as great on the Continent and in England as in this country, will be a member of the cast for "Trelawny of the Wells," to be produced at the Plainfield theatre on Friday and Saturday, May 20 and 21. Mr. Sheldon's most recent masterpiece, "Salvation Nell," with Mrs. Fisk in the title role, was seen at the Plainfield theatre recently.

Not only a playright but an actor whose remarkable ability has attracted the favorable attention of the best critics, Effingham Pinto, has joined the cast. Mr. Pinto has just closed an unusually long run in one of Broadway's greatest successes in recent years, "The Climax." After the engagement at Weber's, the company appeared for many nights in Chicago and in other cities before being taken by Charles Frohman to London. Mr. Pinto is the son of Mr. and Mrs. W. A. Pinto, of this city.

The others in the cast include Judge William N. Runyon, A. M. Abbott, William L. Saunders, L. H. VanBuren, Miss Louise Saunders, Mrs. A. M. Abbott, Mrs. Henry C. White, Mrs. Lemuel W. Serrell, W. T. Pelletier, Charles H. Lyman, Miss Louise Curtis, Mrs. Harry L. McGee, Mrs. L. H. VanBuren, Harry L. McGee, Hugh S. Jarvis, William R. Cock, VanWyck Brooks and William T. Glenney.

The sale of seats for the performances, which are given under the auspices of the Muhlenberg Hospital Women's Auxiliary Board, will begin at the theatre box office promptly at 6 o'clock next Saturday afternoon. At the opening sale no one person will be permitted to purchase more than fourteen seats at one time. No seats will be reserved.

SUBSCRIPTION DANCE HELD AT TRUELL HALL.

The subscription dance given at Truell Hall, last night, was attended by thirty couples. Paroubek's orchestra furnished the music for dancing, which included two-steps, waltzes, barn dances, Paul Jones and the Boston waltz.

The committee in charge of the affair comprised Leo Kenney, Clarence Hand, Harry W. Nash, George Seavers and F. Rollin Williams. The patronesses were Mrs. Andrew E. Kenney, Mrs. George B. Whitfield, Mrs. L. B. Woolston, Mrs. Charles I. Nash and Mrs. Frank Hand. Among the guests were several from New York and Brooklyn.

Dutch Arms Sociable.

The members of the Dutch Arms enjoyed a social evening last night in the Sunday-school rooms of Trinity Reformed church. There was no special speaker, but the members themselves were induced to become entertainers through the medium of a hatful of subjects which the members selected haphazard and spoke upon. Another source of amusement was a spelling match which owing to the lateness of the hour was not completed.

Miss Elmae G. G. Coons.

Miss Elmae G. G. Coons, aged twelve years, daughter of Mr. and Mrs. Charles W. Coons, died last night at the home of her parents, 248 Somerset street, following a long illness. She was a great sufferer with rheumatism and heart trouble. The funeral services will be held from the home of the parents Tuesday afternoon at2 o'clock.

Juniors Going to Church.

The members of the four Jr. O. U. A. M. Councils will attend divine services at Trinity Reformed church tomorrow night, when Rev. John Y. Broek, pastor, will preach a special sermon to them. The Juniors will meet in their lodge rooms at 7:15 and proceed to the church in a body.

Mrs. Mary Kline.

Mrs. Mary Kline, wife of the late Peter Kline, colored, died yesterday. The funeral services will be held at the parlors of A. M. Runyon & Son, 402 Park avenue, Monday afternoon at 2:30 o'clock. Relatives and friends are invited. The burial will be at Hillside cemetery.

Louis Donald Bennett.

Louis Donald Bennett, aged thirteen years, son of Mr. and Mrs. J. L. Bennett, of Watchung avenue, died on Thursday. The funeral will be private.

A. E. Force & Co

"THE WHITE STORE"

THE STORE THAT SAVES YOU MONEY.

WE GIVE "S.&H." GREEN TRADING STAMPS

Premium Parlor on 3rd Floor

Basement Spec'ls

Clothes Baskets—Made of split willow, a good strong durable basket, sold regularly for 69c; Saturday's price....**49c**

Sleeve Boards—Heavily padded sleeve boards, regularly sold for 25c; on Saturday the price will be.....**15c**

Ladies' Hosiery

Ladies' fine Black Cotton Hose, Hermsdoff dye, with garter top and double sole, sizes 8½ to 10; regular value 25c; sale price Saturday.....**18c**

Misses' Hose—Misses' fine ribbed Black Cotton Hose, double knee, in sizes 6½ to 9½; regular value 15c; sale price, per pair **9c**

Ladies' Handbags

One lot of Hand Bags in black and patent leather, with silver and oxodized frame, that sold for $1.25; Saturday's price **89c**

Toilet and Bath Soaps

In a large assortment of the best kinds, such as Buttermilk, Oatmeal, Tar, Pumiss, Glycerine, etc., 10c cakes for....**5c**

A Specially Prepared List of Seasonable Merchandise At Cut Prices for Saturday's Selling

Important Sale of Ladies' Tailored Suits

50 Handsomely Tailored Suits, of this season's finest materials, consisting of Serges, Fancy Weaves, Shark Skins and Mixtures, lined with soft finish taffeta and messaline; skirts pleated. These suits cannot be duplicated in any house in this country for less than $25.00.

Our Price Saturday Only $19

(With Alterations satisfactorily made free of charge.)

SALE OF TABLE OILCLOTH

An immense assortment of Table Oil Cloths, in plain and fancy colors, 5-4 wide, a grade that is sold regularly for 22c; Saturday's price .....**14c** yard

A MILLINERY SPECIAL

Ladies Trimmed Sailor Hats in the new Black and Burnt Wood Straws; hats of this grade are usually sold by other concerns for $1.49; on Saturday our price will be.....**98c**

Sale LADIES' BLACK PETTICOATS

This is a special lot for Saturday, consisting of Moreen, Sateen and Percaline, with deep tucked ruffle and accordian pleating. These were made to sell at $1.25 and $1.50. Saturday's price.....**98c**

CORSETS

One lot of Batiste Corsets, long hip effect, with hose supporters attached; worth regularly 75c; on Saturday we will sell them for **49c** each.

Special Music Demonstration for Saturday

We will have two special demonstrators here on Saturday who will sing the new popular songs during the afternoon and evening. Don't fail to come and hear them.

ALL CARRIE MILLS' LATEST HITS WILL BE SOLD FOR 10c COPY.

Men's Furnishings

Hosiery—Men's Fancy Silk Plaited Hose, in all the new spring colorings, that are value at 49c pair; Saturday, 3 pairs for **$1.35**

Suit Cases—An immense variety of fibre and matting Suit Cases, 24-inch, good and strong, with heavy hinges and good lock; special price for Saturday **$1.49**

Handkerchiefs—Men's Fine Linen Handkerchiefs, with ¼-inch hemstitch, white; value 15c each; half dozen for..**85c**

Outing Flannel

The balance of our fine Outing Flannels, in the best colors, that sold regularly for 10c; Saturday's price **6c**

Toweling Crash—Fine unbleached quality; regular value 10c; on sale Saturday for..**7c**

Ribbons—20c Satin and Satin Taffeta Ribbons, large variety of colors; Saturday **15c** yd

AMONG OUR NEIGHBORS

THE DAILY PRESS may be obtained from the following Newsdealers and Agents. 10c a week.

CITY.

Union News Co..... R. R. Station
J. C. Field, Jr.....411 Park Ave.
E. A. Laing.....149 W. Front St.
A. D. Mallison..Fourth and Liberty Sts.
Trolley Waiting Room...Watchung Ave.
M. Estil.....111 Park Ave.
Debele & Stahl.....113 Somerset St.
W. H. Olmstead.....331 Watchung Ave.
T. A. Garthwaite...Cor. 4th & Watchung
W. R. Way.....657 West Fourth St.
J. Mottley..Cor. E. 3d & Richmond Sts.

SUBURBAN.

Dunellen .....B. Siriski
New Market.....R. Burdick
Bound Brook .....Union News Co.
Bound Brook .....L. M. Davis
Somerville .....Jacob Genert
Westfield....C. F. Wittke, A. E. Snyder
Westfield .....L. Glasser
Scotch Plains .....Charles Elliott
South Plainfield .....Victor Attlee
Fanwood .....Charles Elliott
Netherwood.....W. H. Olmstead

WESTFIELD.

Westfield Park Commission report that they have secured nearly all of the property desired for the extension of the park system this summer and expect to have them open to the public within the next two months.

The census enumerators, Jacob Wall and Charles Taggert, commenced their work here yesterday. They experienced considerable difficulty with the Italian population.

Charles Clark, of Westfield, is at Muhlenberg Hospital, Plainfield, where he went to have an operation performed on his throat. The operation was not a serious one.

William L. Cook, of Bayonne, has purchased a house on Harrison avenue, of H. C. McVoy. Mr. Cook will occupy the house with his family.

The baseball team of the High School will open the season today at the old ball grounds, playing the Roselle High School team.

SOUTH PLAINFIELD.

The regular monthly meeting of the Middlesex Volunteer Fire Company was held last night in the firehouse. A bill of $2.00 was paid to the P. S. C. for lighting. The hose committee reported receiving $6.00 toward the hose fund, $5.00 was given by William A. Norman and the other $1.00 was sent by Mrs. Charles Brantingham, of South Dakota, a former resident of this place. Fifty dollars was paid to the Diamond Rubber Co. for hose. Plans for a dance or picnic was discussed but no action was taken by the company.

Rev. J. J. Allen, pastor of the Baptist church, will preach tomorrow morning on the theme "Faith," and in the evening "Departure from the City of Destruction," it being the second in the series of illustrated sermons on "The Pilgrim's Progress." There will be special music in the evening.

George Arrowsmith and family have moved from Church street to the house on Front street recently occupied by Mrs. A. Ryno.

James and John Thornton were proposed for membership at the meeting of the fire company last night.

James Thornton is suffering from a slight injury received by running a rusty nail in his foot.

Painting and repairs are being done on the home of Mrs. Mary McDonough here.

Mrs. P. McDonough visited relatives in Elizabeth yesterday.

William Thornton has started in the bakery business here.

DUNELLEN AND VICINITY.

Members of the Methodist Sunday-school have began making preparations for the observance of Children's Day. The various committees include Mrs. E. Krinic, William Giddes, Miss Elizabeth Herlich, Mrs. L. Kennedy, Miss Helen Shiveley, Miss Edna Shiveley, Miss Viola Titus, Miss May Apgar, Miss Delia Sanford and Miss Lillian Kennedy.

At the First Baptist church tomorrow morning the subject of Pastor Gardner will be "The Fifth Petition, or the Prayer for Forgiveness," and in the evening the topic will be "The Voyage of Life."

The Brotherhood of the Methodist church held its monthly meeting and entertainment last night. This organization is growing fast and is popular among the men of the church.

The Junior Epworth League will meet in the Methodist church next Wednesday afternoon. Mrs. E. Krinic has been appointed superintendent and Mrs. O. Weber assistant.

An entertainment will be given at the New Market school on Monday night, the proceeds to be for the library fund.

Mrs. E. J. Herlich has been entertaining friends from New York and Brooklyn.

Flag Presentation.

A special presentation program will be conducted by Ivanhoe Council, No. 72, Jr. O. U. A. M., of Somerville, at the Lafayette School, in East Somerville, on Thursday evening at 7:45, at which time the Council will present to the Board of Education a handsome flag nine by fifteen feet. State Junior Vice Councilor William B. La Rue will make the presentation address. L. M. Codington, of Somerville, president of the board, will respond. There will be special music by the Raritan band. The public generally is invited to attend.

Proctor's New Show.

Proctor's new show for today is a good one. The Les Trayers in an operatic sketch, are excellent and it is an entertaining act. Blake & Harvard sing popular songs and the jokes are good. Joe Ward, character song artist, has made a hit. Nelesco & Leonia, comedy magicians, present a clever act. The celebrated pictures of the Roosevelt party in Africa will be shown on Thursday, Friday and Saturday of next week.

—Use Press want ads. They pay.

CASTORIA

For Infants and Children.

The Kind You Have Always Bought

Bears the Signature of Chas. H. Fletcher

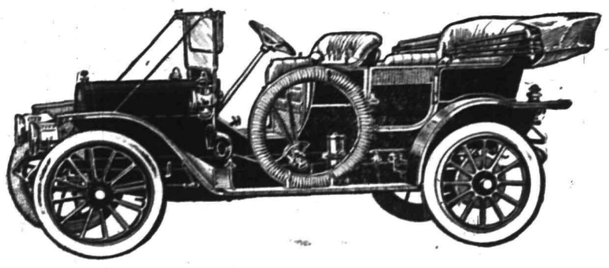

TOP AND WIND SHIELD EXTRA

FOUR-CYLINDER REO $1,250

Thirty horse-power—50 Miles an Hour—An ENGINEERING VICTORY

It is comparatively easy for a maker to build a car that will "do things" if he puts enough money and weight into it. But money is money, and weight is money, too—money for big and quickly worn-out tires, money for more fuel and expensive maintenance.

The Reo is a triumph of engineering. Mr. R. E. Olds is a genius at doing that very difficult but useful thing—making a car of very high quality at low cost. The Reo is full of cost where cost earns its money, and full of economy where economy counts. It has the remarkable get-there-and-back ability of every Reo ever built; it is powerful, light, buoyant, graceful, efficient, comfortable.—Let us demonstrate.

Machine shop work and overhauling cars our specialty. Experts on Foreign and Domestic cars. Paint Department.

C. B. Brokaw Auto Co.

147-151 EAST FOURTH STREET. PLAINFIELD, N. J.

AGENTS ALSO FOR LOCOMOBILE, NATIONAL, PREMIER AND MAXWELL

City National Bank

Plainfield, N. J.

Condensed Report of Condition March 29, 1910

RESOURCES

Loans and Investments	$2,291,386.84	
Banking House - -	74,000.00	
Cash on hand and in Banks	481,446.25	$2,846,833.09

LIABILITIES

Capital - - -	$ 150,000.00	
Surplus and Profits (all earned)	265,326.46	
Circulation - -	146,600.00	
Deposits - - -	2,284,906.63	$2,846,833.09

Spring Suits For Men

$10, $12, $15, $18, $20

The variety of Fabrics is big, the tailoring is exceptionally good—models are designed especially for the up-to-date dresser with all the characteristic vigor and ginger. Our lines in Hats, Caps, Ties, Shirts, Gloves, Underwear and Fancy Vests and Socks are complete. Can we interest you?

CLOTHING MADE TO YOUR ORDER

WERNER'S Clothing House

206 WEST FRONT STREET

Classified Advertisements

Miscellaneous.

THE EXCHANGE, No. 325 West Front street. Tel. 901-R. Largest display in furniture, rugs, bedding and general household goods in the city. Cash or liberal credit. An honest man's promise to pay—that 's all we ask. 1 5 tf

THERE is a reason why Mme Wilma has met with such success in so short a time in millinery. Success is due to the fact—up-to-date in style, moderate prices and cheerful attention. Mme. Wilma, 122 Watchung avenue. 3 21 1m

PHOTOGRAPHS taken in the home; portrait work of children a specialty. N. S. Wardner, 610 Division St. 'Phone 100-W. 3 18 1m

H. H. BUTLER, D. V. S.—Pet animals a specialty. OFFICE AT GORMLEY'S Riding School, Kensington avenue, near Putnam. Telephone 194 (cut out for reference). 1 8 tf

STORE your furniture with the Plainfield Storage Company; reasonable rates. Orders left for moving vans. Nagle's, Front and Grove Sts. 1 7 tf

WALL PAPER—Call and see our new stock of pretty patterns; low prices. Paints, Jap-a-lac. A good varnish for general use, bring your own can, $1.40 gallon. T. H. Weller, 64 Somerset street. 3 29 1m

BEFORE selling your furniture see Latourette, 326 West Front St. tf

MASON contractor, repairing done promptly; charges reasonable. Wm. Bourgeois, 81 Laramie road. 3 29 1m

AUTOMOBILE INSURANCE. RELIABLE COMPANIES. J. T. VAIL, 177 NORTH AVENUE. 3 28 tf

COME in and let us demonstrate the "Firestone" demountable rim (no more tire trouble). Plainfield Auto Tire Co., 407 Watchung avenue, 'Phone 316-W. 1 11 tf

TURN in your old auto tires for new ones at the Plainfield Auto Tire Co., 407 Watchung avenue. 8 21 tf

BABIES crochet sacques for sale, all prices; also ladies' knitted sweaters made to order. Mrs. Mayer, 54 Pearl St., North Plainfield. tf

P. H. LATOURETTE, auctioneer, sales promptly attended to; satisfaction guaranteed. 326 West Front street. 3 10 tf

WILL do papering for $4 and $4.50 per room; will furnish paper selected at my store; also painting and decorating; satisfaction guaranteed. 107 Watchung avenue, J. Nathanson. 1 6 tf

THOSE interested in building should send for catalogue of books on suburban and country houses. The Wm. T. Comstock Co., 23 Warren street, New York. 3 15 tf

For Lent.

TO LET—4 rooms; city water; near Safe Works, on Third street. M. F. Gano, 142 North Ave. 3 25 tf

TO LET—Flat in Woodhull and Martin building. Apply Woodhull and Martin. 4 2 tf

TO LET—4 rooms; city water; $8; near Clinton avenue. George J. Finger, 120 West Front. 4 6 tf

TO LET—New double house; 7 rooms and bath each floor; all improvements. Apply 5 Grove street. 2 25 tf

TO LET—Two new six-room houses, $16.50 per month; part improvements; one flat with improvements, $20 per month; 1 store, $10 a month; good location. Apply 664 South avenue. 4 11 tf

TO LET—Half of house; 7 rooms; improvements; newly painted and papered; centrally located. Inquire Neuman Brothers. 4 12 tf

FIVE-ROOM flat to let; all improvements; $20 a month. Call Chas. H. Hand, agent. 4 14 3

TO LET—May 1, 12-room house, corner South Second street and Clinton avenue; all improvements; gas and electric. B. Frank Coriell, 211 West Fifth street. 4 15 tf

THE finest apartment in town to let; double floors, hot water heat and all decorated; 6 rooms and bath. Emerson and Second street. 4 13 tf

FOR RENT—May 1, 5-room flat; fine location; 411 West Fifth street. Inquire up-stairs in premises. 4 13 4

ROOMS to let; central; $10. La Rue, 152 North avenue. 3 22 tf

FOR RENT—Beautiful modern house, contains twelve rooms and two baths, 937 West Seventh street; hard-wood finish, palm room, attractive fixtures, beam ceilings, steam heat, stable or garage and garden; rent $1,000 per annum. Apply Elston M. French, 171 North avenue. 4 11 tf

TO LET—6-room house. 146 Duer St. 4 11 6

TO LET—984 Hillside avenue, with large lot and good improvements. Apply to Theodore Gray, 678 West Front street. 4 4 tf

HOUSE, store and barn to let, together or separate, 202 Manson place; house 1424 Williver street; 7-room apartment, 216 Pond place; 4 rooms, 244 East Fourth street. J. Sachar, 731 West Third street. 4 5 tf

Classified Advertisements

Rooms and Board.

GOOD accommodations; low rates. Boyce's Hotel, 97 Somerset St. tf

FOR RENT—Furnished rooms. 7 Grove street. 3 23 1m

TO LET—Large front room, with board. Mrs. Williams, 137 Crescent avenue. 4 1 1m

DOUBLE room to rent with board. Miss Vreeland, 822 Second Pl. 4 11 tf

TO LET—Furnished rooms; central location; board next door. 514 Watchung avenue. 4 14 3

PLEASANT furnished rooms; large and small. 175 East Front street. 4 15 3

CONNECTING rooms, with board. Mrs. Hellstrom, 312 East Seventh street. 4 6 tf

TWO large adjoining rooms to let and superior board. The Plainfield, 515 Park avenue. 3 29 tf

THE WALDORF, 132-134 Crescent avenue; rooms en suite with bath; also double and single rooms; table board; service first-class. 12 2 tf

FURNISHED rooms, light and airy, in nice neighborhood, near centre of town. 225 East Fifth St. tf

Money to Loan.

MONEY TO LOAN on bond and mortgage. Mulford, opposite depot 12 28 tf

MONEY to loan on bond and mortgage, Charles L. Moffett, attorney, Woodhull & Martin building. 6 9 tf

MONEY to loan on first mortgage. Louis A. Clement, lawyer, Babcock building. 4 11 6

MONEY to loan on bond and mortgage. J. T. Vail. 4 9 tf

MORTGAGES placed on good security. Francis J. Blatz, First National Bank Building. 8 21 tf

$25,000 TO LOAN at 5 per cent. in sums to suit, on good mortgages. Elston M. French, 171 North avenue. 9 19 tf

Wanted Miscellaneous.

COW WANTED—I want one or two good young Jersey cows. Address, stating age, etc., C. E. N., 907 Times Building, New York. 4 15 4

WANTED to buy a quantity of wire or wood fencing in good condition. Address Fence, Press office. 4 14 3

WANTED—Pair of horses, 15.2, short tails, suitable for station wagon; must be sound, fearless and kind in all harness; mares preferred. Address, with price and full particulars, R. S., care of Press. 4 14 3

Wanted to Rent.

WANTED—Two or three rooms with bath, in good location, for light housekeeping. Address A. B. C., care Press. 4 14 2

Classified Advertisements

For Sale.

FOR SALE—Soil, first quality. Chris Lubeck, 213 Duer street. 'Phone 824-W. 3 26 tf

FOR SALE—Owner leaving town, elegant new decorated house, steam heat, double finish floors, open fireplace, ceiling beams panelled dining room, basement, barn; fine place for chickens. Address Bargain, care Press. 3 18 tf

FOR SALE—At a bargain, a high four wheeled Amesbury cart, in perfect condition. Call 761 Kensington avenue. 3 12 tf

FOR SALE—House and lot, 140 East Ninth street; house and lot, 504 Belvidere avenue; house and lot, 1022 South avenue; house and lot, 726-728 East Seventh street, house and lot and barn, 3222 Lyman place; house and lot and barn, 421 East Fifth street; house and lot, 215 East Fourth street. These properties will be sold subject to leases. For full particulars address or call on Charles H. Hand. 4 8 10

FOR SALE—Desirable lot on West Sixth street near Clinton avenue, 200x156; $9.00 a front foot; will leave liberal mortgage. Apply E. M. French, 171 North Ave. 4 9 1m 3d

FOR SALE—House, ten rooms and bath; all improvements; eight minutes from railroad station; lot 100x150; also barn; asking price, $7,000, subject to offer. Address Administrator, care Press. 4 12 6

BELL Motor for sale, cheap; 15 horse power; used only 4 months. Alex Kane 312 Filmore avenue. 3 16 tf

FOR SALE—Stanhope in fine condition. Apply 996 Central avenue. 3 19 tf

FOR SALE—Contents of private stable, consisting of good family mare, rubber-tire cutunder trap, rubber-tire cut under depot wagon, rubber-tire cutunder depot wagon, rubber-tire top buggy, light and heavy harness; no dealers. Address Stable, care Press. 4 15 tf

FOR SALE—Bargain, four fine building lots, each 50x200, on West Eighth street, near Grant avenue; price $1,250 each. Address Martin, 825 West Seventh street. 4 12 6 eod

FOR SALE—Extra fine plot, 125x238, on West Seventh street, near Grant avenue; plenty of large shade trees; an ideal spot for a fine residence; price $6,500. Address Martin, 825 West Seventh St. 4 12 6 eod

FOR SALE—Lots on Union street, near Arlington avenue; also lots on West Seventh street; convenient to trolley. J. T. Vail. 9 27 tf

FOR SALE—Ladies' chainless bicycle, nearly new. Dilts, 174 Duer. 4 15 3

OLD papers for sale; put up in packages of 100 copies for 10c. Apply at this office. tf

GRAND piano and handsome oak sideboard for sale, cheap. Call 1203 Putnam avenue. 4 5 12

FOR SALE—Leland avenue, four new 6, 7 and 8-room houses; attractive; well built; all improvements; large lots; up-to-date; at bargain prices; part cash. Apply personally to the owner, Enoch Berry, 283 Leland avenue. 4 12 6

FOR SALE—Acerage on main thoroughfare near Plainfield, city limits, $500 per acre. La Rue, 152 North avenue. 4 14 tf

FOR SALE—Lot on Manning avenue, 52x109 feet. Inquire 31 Brook avenue. 4 14 3

FOR SALE — English setters; breeding guaranteed. 730 Monroe avenue. 4 14 3

FOR SALE—Handsome carriage horse, rich bay, long black tail, high head, young, healthy, perfectly sound, very free driver, sixteen hands; over eleven hundred. Call any evening or Saturday afternoon, 675 West Seventh street. 4 11 6

FOR SALE—At the Plainfield Glove Store, 58 Somerset street, a fine real kid glove embroidered, in tans, black or white. H. Texier. 1 3 tf

Chickens and Eggs.

FOR SALE—Welles strain Barred Rocks and Cook strain Black Orpington eggs, $1.50 per dozen; White Leghorn, $1.00; stock for sale. E. F. Vail, 1041 Dunellen avenue, near Compton. 4 6 tf

Real Estate Agents.

THOSE desiring to own a farm should consult one who has been selling farms for years, and he is yours truly. William Henry Rogers, 136 Park avenue, Plainfield. Telephone 44. tf

REAL ESTATE for sale, rent and exchange. Insurance in strong companies at lowest rates; money loaned on real estate. Thickstun & Emmons, 197 North avenue. tf

Employment Agencies.

MURRAY Employment Registry, 226 East Front street, for reliable help and good situations always on hand; very reasonable charges; near Y. W. C. A. 'Phone 666. 3 26 tf

Other Classified Ads on Page 5.

WEEK-END SPECIALS

For Friday and Saturday

When you can buy goods—good goods—for little prices at which they are marked at this week-end sale; it is merely a question of taking advantage of the opportunity to save while the opportunity is at hand.

Children's White Lawn Dresses, ages 6 to 14, a broken lot of 3 or 4 styles, about 25 dresses in all; regular value $1.49 to $1.69, at..... .98

Women's fine quality Jap Silk Waists, two styles, white and black; both were made to retail at $3.98, on sale at..... $2.98

Children's Blue Chambray Rompers, piped in red; ages 2, 3 and 4; 39c value, at ..... .25

THE SUIT SALE.

Bigger bargains than you would expect even at the end of the season.

Lot No. 1—Suits that are worth $10.00 to $12.50, made of good reliable materials, at $7.98

Lot No. 2—Sample Suits, fine tailoring; best materials; made to sell at $35.00, at $17.50

(Alterations Free.)

Women's Silk Rubberized Coats, black and colors; best $10.00 value on the market, on sale at..... $7.98

Pongee Coats, full length, made of all silk pongee, with black silk moire shawl collar; $12.50 value, at..... $10.98

The new furnishings are here in extensive assortments. Our stock of Men's Furnishings have been selected with a great amount of care. In our search of the markets we were able to make many advantageous purchases which we pass on to you. Prices are in keeping with the policy of the store to give the greatest possible values for the least outlay.

Men who appreciate the new in Shirts, Neckwear, Hosiery, Gloves and Underwear will find much of interest in these new stocks. We can please every man, matters not how exacting his likes and dislikes. Here are some extra specials:

Boys' Wool Knickerbockers, neat dark styles, well made, strapped seams, cut full in every way; regular values 69c.
Sizes 5 to 13, at.....39c
Sizes 14 to 15, at.....49c

Men's Boston Garters; regular 25c value, at ..... .15

Men's 15c Lisle Net Garters; regular 15c value, at ..... .10

Men's Heavy Work Shirts, made of good cheviot; cut full and large, well sewed; best 50c shirt of the market for work; sizes 14 to 17; on sale at..... .39

THESE FOR SATURDAY ONLY

Children's Tuscon Flats, with bell crown, $1.49 value; Saturday only, at..... .98

Misses' Panama shapes, with stylish dome crown, black velvet edge; $2.49 value; Saturday only $1.49

Children's Trimmed and Untrimmed Sailors, red, navy and brown; regular 49c; Saturday at ..... .25

Taffeta Ribbons, the well known "Gold Medal" brand, 7 inches wide, for hair bows, colors navy, red, lt. blue, pink and white; 39c quality; Saturday only, yard..... .25

$10.00 Ostrich Plumes $6.98.

Rich Ostrich Willow Plumes, black only, full and fluffy; regular $10.00 values, on sale Saturday at..... $6.98

MORE FOR YOUR MONEY AT—

ABSOLUTE SATISFACTION ASSURED

Tepper's

AGENTS FOR STANDARD PATTERNS

PLAINFIELD, N. J.

Invitations by Telephone

IMPROMPTU neighborhood or family parties are among the pleasantest social features of our lives. By telephone friends can be called to your home at ten minutes' notice. Without a telephone you and your family frequently miss these pleasant affairs.

Why not pay the small charge for telephone service for its social benefits? You will find it useful for other things, too—marketing, shopping, running errands.

Remember, too, that every Bell Telephone is a Long Distance station.

Have you a Telephone?

NEW YORK TELEPHONE CO.

Every Bell Telephone is the Centre of the System.

Springtime Is Paint Time

For the Best Paints for Anytime Go to GRIFFEN'S, the Store of Reliability.

NOW—THIS IS JAP-A-LAC TIME.

Brighten your home with Jap-A-Lac, the real varnish and stain of a thousand uses. Wears like iron and improves anything you go over with it. It comes in sixteen beautiful colors at from 15c to $2.50.

DEVOE'S PAINTS FOR SPRING PAINTING

You can't get a better paint for all times than Devoe's. It wears and looks better than any other because it is made right. You can use it yourself easily. It's cheapest because best.

A TIMELY HINT ON BRUSHES

THE RUBBERSET

At any time you want a good brush, get a Rubberset, "The Shedless Brush." The bristles are set in hard rubber, metal bound and can't come out. It is an easy spreader for any paint. All sizes. Guaranteed.

A. M. GRIFFEN

119-123 East Front Street Plainfield, N. J.

Two 'Phones 6—214

To Take Off the Chill

after exposure to wind and weather there is nothing better than a glass of our malt whisky. It will warm up the body and banish fatigue.

A supply of both our wine and liquor should be kept in the house. When it is needed it is generally wanted in a hurry. So you'll be wise to have us send you some at once.

F. LINKE

227 West Front St., Plainfield, N. J.

'Phone 157.

Best Quality Ice 35c a hundred

We Are Selling the BEST ICE at the LOWEST PRICES

Special Prices will be given to large consumers on application.

Plainfield Ice & Supply Co.

ICE, COAL, LUMBER, MASONS' MATERIALS, Etc.

222 MADISON AVE. Tel. 1040 and 1041

R. W. BARNES

217 PARK AVENUE

Groceries, Fruits and Vegetables

Home-Made Crullers and Potato Salad, Fancy Cheeses, Pickles, Canned Fish, Smoked Salmon, Home-Made Baked Beans.

GO TO

MOORE & SCHEELEIN MARKET

for Fresh Jersey Meats and Poultry; also Fresh Jersey Vegetables. Extra Low Prices for Cash.

104 North Av., cor. Park. Tel. 463-R

Putnam & De Graw

LARGE ASSORTMENT OF NEGLIGEE SHIRTS

"Lion" Brand Shirts at..... $1.00
"Sanspareil" Brand Shirts at..... $1.00
"Prospect" Brand Shirts at..... 50c
"Merion" Brand Shirts at..... 50c

TRY A PRESS WANT AD.

SPORTS

NEWS AND NOTES

BY GEORGE E. FIRSTBROOK

LOCAL BOXING FANS TO SEE NEWARK SHOW.

A delegation of local sports will journey to Newark on Monday night to attend the boxing show at Gus Troxler's Central Institute. Tony Bender, of Elizabeth, and Jeff Smith, of Bayonne, are the headliners on a program of ten bouts. There will be other bouts between Tom Hogan and Bert Chambers; Ray Hatfield and Chris Hanselman; Carl Healy and Kid Alberts; Tibby Watson and Arthur Conley; Fred Feig and Matty Mathews; Joseph Tierney and Frank Sanders; Frank Donning and Austin Waldron; John Lynch and John Day and Young Herman and Young Geisele.

Race Horse Drops Dead.

Westfield, April 16.—Fred V., a local horse, dropped dead at the Fairacres track here yesterday afternoon. The horse was attached to a speed wagon, and his owner, J. S. Irving, a local horseman, was warming him up. He held a record of 2.25, but had stepped many times in 2.20 and better.

Lewis E. Waring a Judge.

Lewis E. Waring, of this city, has been selected as one of the judges for the first annual exhibition of the New Jersey Horse Show to be held at the Essex Troop Armory, Newark, May 12, 13 and 14. There will be about forty classes.

(Other Sporting News on Page 8)

CITY JOTTINGS.

—A valuable bull dog owned by Roy Phillips, of West Front street and Grant avenue, was stolen several days ago.

—The Plainfield Association Football Club plays its last game of the season this afternoon with the Elizabeth United at Elizabeth.

—Hugh Gormley, of this city, has entered his famous hunter, "Harry Baylor," in the steeplechase meet to be held at Waterbury, L. I., on May 7.

—The case of Harry Cohen against Harris Rabinowitz for assault was postponed yesterday morning by Judge Runyon until next Friday to permit other witnesses to be brought before him.

—Charles Barry, who was arrested Thursday in the borough on the charge of drunkenness, got a suspended sentence yesterday morning before Recorder Dolliver on his promise to take the pledge.

—Lewis J. Marshall, a vendor of neckwear, was arrested yesterday morning for peddling without a license and allowed to go on his way to Philadelphia where he claims a residence. He was arrested by Patrolman McCarthy.

—The Shade Tree Commission met at Mayor Fisk's office Thursday night for the purpose of conferring with interested property-owners on West Eighth street and Grant avenue, regarding the planting of new trees or changing old ones. Not a single person appeared before the commission, and the session was a short one.

PERSONAL.

Charles Volkman, of this city, has been visiting relatives at Raritan.

Miss Carrie Veghte, of Belle Mead, is visiting friends in Plainfield for a few days.

Mr. and Mrs. Walter Camp, of this city, have been viisting relatives at Somerville.

The Misses Mary Smith and Eleanor Brokaw, of Somerville, have been visiting friends here.

Rev. Dr. E. G. Read, of this city, has been visiting among his former acquaintances at Somerville.

John Van Pelt, of Millstone, who has been visiting his son, Harvey Van Pelt, of this city, has returned home.

Mr. and Mrs. Marion S. Ackerman and J. H. Ackerman, of Park avenue, are stopping at the Hotel Wolcott, in New York City, for a few days.

Story by Dr. Ketcham.

The Westminister, the Presbyterian Journal, under date of April 9, contains an interesting story from the pen of Rev. Dr. K. P. Ketcham formerly pastor of the First Presbyterian church, but now of Freeport, L. I., which appears in "The Open Hearth," department. It is entitled "Time Tables" and the story recalls incidents in the life of a thoughtful boy in this city many years ago.

Brooklyn Editor to Live Here.

The Ritter farm, comprising ten acres and a farm-house, located on King street, Fanwood, has been sold to an editor of the Brooklyn Eagle, who after making extensive repairs, will reside there during the summer months.

The members of the Monroe Avenue M. E. church will give a reception to Rev. and Mrs. C. S. Kemble on Tuesday night upon their return from conference.

BASEBALL.

NATIONAL LEAGUE RECORD.

	W.	L.	Pc.
Boston	2	0	1.000
Cincinnati	2	0	1.000
Brooklyn	1	1	.500
Pittsburg	1	1	.500
St. Louis	1	1	.500
Philadelphia	1	1	.500
New York	0	2	.000
Chicago	0	2	.000

Yesterday's Results.

Boston, 5; New York, 4.
Philadelphia, 7; Brooklyn, 4.
St. Louis, 6; Pittsburg, 5.
Cincinnati, 5; Chicago, 3.

Games Today.

New York in Boston.
Brooklyn in Philadelphia.
Chicago in Cincinnati.
Pittsburg in St. Louis.

AMERICAN LEAGUE RECORD.

	W.	L.	Pc.
Cleveland	2	0	1.000
Boston	1	0	1.000
Washington	1	1	.500
Chicago	1	1	.500
Philadelphia	1	1	.500
St. Louis	1	1	.500
New York	0	1	.000
Detroit	0	2	.000

Games Yesterday.

Boston, 3; New York, 2.
Cleveland, 6; Detroit 2 (10 innings).
St. Louis, 5; Chicago, 4.
Philadelphia, 8; Washington, 2.

Games Today.

Boston in New York.
Philadelphia in Washington.
St. Louis in Chicago.
Cleveland in Detroit.

American Association.

At Minneapolis—Minneapolis, 10; Kansas City, 4.
At Toledo—Toledo, 3; Indianapolis, 2.
At Columbus—Columbus, 3; Louisville, 2 (10 innings).
At St. Paul—Milwaukee, 7; St. Paul, 4.

COLLEGE BASEBALL TODAY.

Princeton vs. Columbia, at Princeton.
Rutgers vs. Stevens, at New Brunswick.
Pennsylvania vs. Swarthmore, at Philadelphia.
Fordham vs. Yale, at New Haven.
Cornell vs. Vermont, at Ithaca.
Brown vs. Pennsylvania State, at Providence.
Georgetown vs. Virginia, at Charlottesville.
Navy vs. Bucknell, at Annapolis.
Army vs. Tufts, at West Point.
Holy Cross vs. Amherst, at Amherst.
Wesleyan vs. Springfield Training School, at Middletown.
Trinity vs. New York University, at Hartford.
Union vs. Pratt Institute, at Schenectady.
Ursinus vs. Dickinson, at Carlisle.
Michigan vs. Vanderbilt, at Nashville.
Indiana vs. Illinois, at Urbana.
Northwestern vs. Wisconsin, at Madison.
Rose Poly vs. Purdue, at Lafayette, Ind.
De Pauw vs. Wabash, at Greencastle.

HERE'S DOC WHELAN AGAIN—"Doc" is an ardent rooter for the Giants, as every fan on North avenue knows. The Giants were whipped in their first game by the lowly Boston, and as a result he was the butt for the jokers on the thoroughfare yesterday.

"Well, what do you think of your pet Giants now" asked one of the kidders.

"First winners are last losers all the time," was "Doc's" rejoinder.

CHICAGO FANS ARE TICKLED because Ed Reulbach, one of the star twirlers of the Cubs, is improving from his illness. Reulbach, however, will not be able to pitch until June 1.

JOHNNY KLING is still keeping the fans guessing by his refusal to join the Cubs.

LARRY LAJOIE, although in the ranks, is reported to be drawing $12,000 this year.

"MISTER UMPIRE" with the accent on the "Mister" will be the way National League players will have to address the arbitrators this season. And the arbiters will have to speak in a soft voice or they will get a taste of Lynch law.

DUMMY TAYLOR is deaf and dumb, yet he is kicking on joining the Buffalo club this season, just on account of a deduction in salary.

IS BASEBALL POPULAR? NO MABEL—Just 144,224 witnessed the opening games in the big league on Thursday. The American League led the way with a total of 76,224 to the National League's 68,000.

—Use Press want ads. They pay.

SOME STATE NEWS BRIEFS

There will be a special election in Paulsboro the first Tuesday in June, on the question of bonding the borough for $7,000 for street improvements.

Early Thursday morning, while Woodbine's lone policeman was sleeping, robbers were looting the safe in the postoffice there of $150 in cash, $200 in stamps and checks.

Harry White, alias James H. Smith, the negro who attempted to kill his employer, Thomas Sorkins, with an ax, was committed to the county jail by Mayor Smith, of Millville, without bail Thursday.

Dynamite may be resorted to in order to remove the wreck of the schooner yacht Mist, which beached near Tennessee avenue, Atlantic City, some three months ago. A storm last week routed a contractor who had started an effort to dig the craft out.

Mayor Ellis, Senator Bradley and other Camden officials Thursday accompanied members of the State Riparian Commission on a tour along the city's water front, with a view of gleaning information as to the city's riparian rights. A trip was made on a tug.

While holding her lead pencil in her mouth at school Wednesday afternoon, Anna Green, the eight-year-old daughter of George Green, driver of the Bridgeton fire department, accidentally swallowed it. She is now out of school and under a physician's care, but so far she has felt no ill-effects. It was about half the size of an ordinary pencil, had a brass cap on it and a coating of blue enamel.

Howard M. Cooper was elected president of the Camden County Bar Association at the annual meeting in the Law Library at Camden Thursday. The other officers are as follows: Vice presidents, Howard Carrow, C. V. D. Joline; secretary, S. Conrad Ott; treasurer, William Early; managers, William J. Kraft, William T. Read, Lewis A. Starr, William T. Boyle and John Meirs. By the will of James Carpenter his 1470 volumes of law books become the property of the association, whose library consists of 12,000 volumes and is worth $12,000.

Dunellen Going to Advertise.

The Dunellen Board of Trade has entered upon a campaign to advertise that borough among New York folk. A pamphlet has been published describing the advantages of the town and beginning on Sunday advertisements will appear in the New York Sunday papers.

N. Y. AMUSEMENTS.

If crowded houses and pleased audiences are any criterion, "The Lady from Lobster Square" has proven one of the greatest successes of the present season. This laughable farce from the pen of George Feydeau, the author of "The Girl from Maxim's" bids fair to rival the success of that former play. Filled with bright snappy dialogue and funny situations, it possesses just enough spice to make it particularly appealing. It is the class of entertainment that is broad without being offensive and there is not a dry moment in the entire three acts. A splendid cast of brilliant stage favorites appear in the principal roles. This includes such well-known favorites as Georgia Caine, Lucy Weston, William Pruette, Fritz Williams, Lillian Lee, Wilfred Clarke, Ray Beveridge, Orlando Daly and Frank Goldsmith. The production is magnificently staged under the personal direction of George F. Marion and nothing has been neglected by its producers to make it the best. There are three song numbers in the play, each one having scored an individual hit. Two are sung by Miss Weston and the third by William Pruette.

Charles Frohman announces that Maude Adams will play "Chantecler."

Marie Tempest will shortly begin rehearsals for the revival of "Caste" at the Empire theatre, announced for April 25th.

Billie Burke in "Mrs. Dot" closes her Boston engagement April 9. She will then play some of the smaller New England cities.

People who have gone to Francis Wilson's play, "The Bachelor's Baby," to find out "What Horse's Bones are made of" have found out.

"The Dollar Princess" has been seen by more than 250,000 different people. And still they flock. All of which proves that "The Dollar Princess" is in the language of slang "the goods."

Dunellen Lodge Demonstration.

Washington Camp Patriotic Sons of America, of Dunellen, have completed arrangements for a rally in that borough on Thursday night, one of the features of which will be a street parade, in which the visiting lodges will participate. The affair will be enlivened by a band and two drum corps.

Plainfield Council, Jr. O. U. A. M., will observe its fourth anniversary Monday night, April 25.

J. HIMMELFARB,

TELEPHONE 903-J.

High-Grade Ladies' Tailor

Habit Maker

Fashionable Dressmaker

REMODELLING A SPECIALTY.

309-311 NEW ST.

Near Trusit's Court

For $1.50

per month we will clean and press 4 suits and one overcoat. Call for them and deliver the same. Payable $1.50 per month.

Repairing and altering neatly done

Suits to order $20 and up.

Howard W. Cobbs

(Successor to Leslie M. Cobbs.)

146 E. 5TH St. 'Phone 461-L

near Woman's Exchange.

ESTATE OF Anna Louise Spencer, deceased.

Pursuant to the order of George T. Parrot, Surrogate of the County of Union, made on the application of the undersigned, administrator of said deceased, notice is hereby given to the creditors of said deceased to exhibit to the subscriber under oath or affirmation their claims or demands against the estate of said deceased within nine months from the eighteenth day of March, 1910, or they will be forever barred from prosecuting or recovering the same against the subscriber. Claims may be presented to Proctor.

THOMAS H. SPENCER,
Administrator.

VINCENT W. NASH, JR.,
Proctor.

3 19 9 s. Fees $11.10.

PLAINFIELD WINDOW CLEANING CO.

H. MERSTRICH, Prop.

Stores, Offices, Private Residences, New Buildings, Cleaned, Scrubbed and Oiled. Office, 145 East Front Street. Tel. 864-J.

KODAKS

Complete line of Photo Supplies

Printing and Developing

At Doane's 115 Park Ave

JOHN WIRTH

(Successor to Henry Liefke.)

BAKERY AND CONFECTIONERY

201-203 West Front St. Tel 72

Orders delivered at short notice

THE DAILY PRESS.

Plainfield, N. J., April 16, 1910.

OPINIONS OF TAXPAYERS

(Continued from page 1.)

both the water plant in full supply, your small debt gives you good credit. If I am correctly informed, a few years ago many houses were unoccupied and were selling very slowly; while now they seem to be well rented. Why not let this condition alone and let us go on in our present condition. A few years will demonstrate if these high prices are to remain. I don't see that you lose any of your rights by delaying this power you are about to give the Council under Act 1876. After they have once got it from you, it is theirs forever. You will be like one giving one a power of allowing over his affairs without the power to withdraw. This means they can build or buy without any further restraint on your part. I have looked over the city carefully and the homes are mostly in expense, and would feel this new debt very much directly and indirectly.

A. M. JOHNSON.

Mr. Hand's Comments.

Editor, The Daily Press:

I have reliable authority for saying that a very important proposition was made by the Water Company to a committee of the Common Council two or three years ago. It has never been accepted or rejected or made public. It covers the vital issues in the present discussion. Why has it not been published? If important information is kept from the people now will we get more consideration after we give the Council absolute power to do as they please?

There are two or three curious features about the campaign now going on. Mr. Mygatt was quite talkative a month ago, but nothing has been heard from him since Mr. Woolston publicly asked him to answer several questions some weeks ago. The solid men of the city with few exceptions are silent. The members of the large and strong committee that spent more than a year, and also spent several thousand dollars in an investigation of the water problem are not urging the people to vote "For" on Tuesday, instead of consulting them, Bemis late of Ohio, and McLaughlin, of Cornwall, were imported to entertain and instruct us.

A vote "For" on Tuesday certainly means a large expense for lawyers and experts in a long litigation with the Water Company, and probably means a large debt saddled on the City.

CHARLES H. HAND.

Church's Financial Condition.

Editor, The Daily Press:

In your report of the annual meeting of the Congregational Society held last Wednesday evening you say that I stated that the balance was on the right side for the first time in twenty years. What I said was that the balance was on the right side for first time in twenty years without taking up a special collection for purpose of making up a deficiency. The Congregational Society has no debts and has had none for twenty years.

J. E. MORSE.
President Board of Trustees.

Entertain Dean Johns.

Mr. and Mrs. L. V. F. Randolph have for the last two days entertained Rev. Dr. and Mrs. C. H. W. Johns, of England. They sail for home today on the "Vaterland." Dr. Johns is canon of the Cathedral of Norwich and master of Saint Catherine's College, Cambridge, England. He is a distinguished archaeologist and assyrioligist, and has recently delivered in Philadelphia, under the auspices of scholarly authorities, a series of lectures on "The Religious Significance of Ancient Babylonian Nomenclature."

Fanwood and the Telephone.

The Fanwood Township Committee met last night and besides listening to the argument of Mr. McCabe, a representative of the New York Telephone Company, transacted only routine business. Regarding the telephone franchise which the company is anxious to obtain, definite action was postponed until a future date, although it is certain that a majority of the citizens are in favor of the company extending its service.

—Advertise in The Daily Press.

Headquarters for
Gibson's
RYE.
E. C. Westcott, Agent.
115 East Front Street.

CEDARCROFT
1003 Park Ave.
Attractive boarding-house with excellent home cooking and good service. Moderate terms for small single rooms.
EDITH HUSE FRASER.
Telephone 426-w.

Woodhull & Martin Co. Plainfield's Largest and Best Store.

Specials for Saturday Only

Curtain Stretchers—Special for Saturday only. The "No Sag" kind with anti-rust pins; regular $1.10, for.....69c

Girls' Panama Hats—Trimmed with fancy silk scarf; $2.00 hats for $1.50

Silk Petticoats—A special lot of all silk petticoats in black and colors; real value $5.00, for.....$2.98

Here's a Camera Outfit—All complete with 3 plates and development outfit; completes photos in 2 minutes, for.....25c

Ladies' Pocketbooks—Genuine pigskin, envelope style; value $1.50, for.....75c

Talcum Powder—Violet perfumed, a large size glass jar, extra special value for.....8c

Curtain Drapery—Fancy figured scrim, new cathedral designs; regular 25c a yard quality, for.....18c

Ladies' Night Gowns—Made of good quality muslin and well made; good $1.25 values, for.....98c

Wash Boilers—Heavy galvanized iron, No. 8 and 9 sizes, with cover; regular price 98c and $1.10, for.....69c

Toilet Paper—1,000 Sheets, either roll or flat, the finest grade tissue; regular 10c each; special, 4 for.....25c

Men's Shirts—Fine white madras, with detached cuffs, splendid 50c shirts for.....39c

Men's Balbriggan Underwear—Short sleeve shirts and double seat drawers; extra special for.....19c

Men's Socks—Fine Egyptian Lisle Thread, in black, navy, green, grey and cadet; Saturday only, 2 pairs for 25c

Umbrellas—26 and 28-inch sizes, fast black gloria with natural sticks; extra special.....69c

Ladies' Shirt Waists—Made of fine white lawn, neatly trimmed with lace and embroidery; values up to $1.50 for.....98c

Cotton Pongee—Nicely mercerized, 27 inches wide, in all the newest shades; regular price 19c a yard, for....12½c

Ladies' Fabric Gloves—The Chamoisette washable kind, 2-clasp style; usually 50c, for.....39c

Auto Veils—Fine chiffon, hemstitched, 3 yards long, all colors; usually $1.25, for.....98c

Ladies' Handkerchiefs—White linen hemstitched; values up to 19c, for.....10c

Refrigerators—Made of hard wood, zinc and galvanized lined, holds 40 lbs. of ice, 40 inches high, 16 deep and 25 wide; regular price $7.98; Saturday only for.....$5.00

$1.25 worth of Wall Paper for 59c

Consisting of 8 rolls of paper and 18 yards of border to match, suitable for any room in the house; this special for Saturday only.

Saturday Special at 12½c a roll—20c, 25c and 30c Wall Paper, excellent high grade goods; suitable for all rooms.

Free on Saturday with each $1.00 sale of Wall Paper we give free 1 lb. of the best Dry Paste on the market.

Saturday Special at 2½c a foot—Room Moulding in white and enameled and plain gold, 1½ inches wide; regular 5c a foot.

The Water Question

The REASON for the Election

The State Law of 1876 provides that if the voters say so at an election held for that purpose, THEN, the Common Council shall have the power to investigate, that is find out what it will cost the City to buy the plant of the Water Company, find out what it will cost to build a new plant; go into the matter thoroughly and reasonably.

The Common Council has no power at this time to do anything except make a contract with The Plainfield Union Water Co. This is GOOD for the Company and BAD for Plainfield. it is one sided and unfair, because the City is at the mercy of the Company and must accept the Company's terms.

We Must Stop This

A Water Plant will not increase taxes because it pays its way. Over 80 Per Cent. of the Cities in this country own and control their water supply. WHY?

Twenty years of waiting is enough — **LET US NOW ACT.**

Tuesday, April 19th is the time — **Plainfield the place and "FOR" the word.**

100 men wanted to help get out the vote. Send in your name to

The Plainfield Protective Association

125 East Front Street, Plainfield, N. J.

Watch This Space Monday.

Read The Daily Press.

ALL OUR AWNINGS are made of JOHN BOYLE & CO'S -AWNING CLOTH- which has been the STANDARD QUALITY for over 40 years. Do not accept other makes claimed to be "just as good as BOYLE'S" GALVANIZED FRAMES, WORKMANSHIP AND TRIMMINGS THE BEST AND FIT GUARANTEED

SHADES

We can give you the kind that will please you always, using only the best goods and rollers, carefully cut and hung by the right men, surely that is a great satisfaction. Get our estimate on all your work. Low prices and a good job always. . . . .

Shirley & Johnston
BABCOCK BUILDING

Dry Cleaning Talk

Gentlemen's clothes cleaned by a Cleanery with the ability nad equipments to produce first-class work, will stay clean longer, as when done by an ordinary suit presser who only brushes the surface dust off and removes the most prominent spots from the surface.

With our process the garments are thoroughly cleaned and disinfected, the linings are cleaned and spots that are removed will stay removed and do not appear again the first time the garments are exposed to the dust and grim of the street.

In the beginning it may cost a little more, but will pay at the end, as the clothes don't have to be at the cleaners every two weeks.

Phone us and our wagon will call.

Keller's Dry Cleaning Establishment
125 PARK AVENUE.

SAFE. SOUND. SECURE.

SAFE because of its conservative manner of doing business.

SOUND, because of the unimpeachable integrity of its managers.

SECURE, because its funds are invested in first mortgages and bonds of unquestionable quality.

PLAINFIELD SAVINGS BANK.

Why not become one of our depositors?

INTEREST 4 PER CENT.

ESTABLISHED 1864
THE
FIRST NATIONAL BANK
OF PLAINFIELD.

A COMMERCIAL BANK WITH SAVINGS and SAFE DEPOSIT DEPARTMENTS.

A. J. Brunson, President
J. A. Smith, Vice-Pres.
D. M Runyon, Cashier

John S. Lewis
Artesian Well Contractor.

Estimates Cheerfully Given.
Box 173,
Scotch Plains, N. J.

ORPINGTONS
Buff, Black and White Hatching Eggs from grand mated pairs.
Special 30 Day Sale
of high grade Utility Stock.
Sunswick Poultry Farm
South Plainfield
New Jersey
4 9 6

Pressing Does Not Make Clothes Look Like New

Pressing soiled clothes ruins them. Soiled clothing looks better not pressed. I am able to do better work than the average place, because I have a plant separate from store. Good work can't be done in a room 12x12.

We Clean, Press, Dye and Repair. Monthly contract work. Called for and delivered.

Mary A. Brown
218 West Second Street.
Tel. 377-L.

FALL TERM
has opened. Students may enter at any time with equal advantage.
Day and Evening School
New Catalogue Sent on Reques.
Drake College
Tel. 850.R 112-114 E. Front St

WALKS
Poor material, low prices and poor workmanship are comrades.
But when only Trap-Rock and Portland Cement are used by experienced workmen, the best of results are obtained.
OUR WORK PROVES THIS
R. G. BUSH
Tel. Con. 743-5 South Ave

Plain Field Notes and Queeries

By Druid

Once dwelt upon a spacious field
The people of the Plain,
The fertile earth their food did yield,
Heaven quenched their thirst with rain.

Like serpent in old Paradise
A charmer said, "Let me
Collect the showers, make water ice
And serve you (almost) free!"

Those simple people of the Plain
They turned a willing ear
Unto the tempter's "so cheap" strain;
The lesson cost them dear.

Their children's children, strong in grit,
Grappled this water leech—
"Now you disgorge, dry up, or git!"
They told him in Plainspeech.

Against their bondage well they fought,
And won, like Plainfield Men,
Flung off the fetters he had wrought,
And took their own again!

"The rule of Right we'll hold by Might;
Earth gives us food and flowers,
The Air gives life, the Sun gives light,
So Water, too, is Ours!"

* * * *

Who'd have thought it? A right royal rousing meeting, on a summery night, in a theatre too, and of all tame subjects—a watery one. It was a whiff of the great days of old, when sturdy patriots lifted the town's meeting to the heights of Senate Statesmanship by power of stern words inspired by manly standing up for rights whithheld. A pity so fine a city has not a City Hall, with a chamber worthy of civic family gatherings like this, and adaptable for concerts, lectures, banquets, school celebrations, not forgetting the sacred functions beloved by devotees of things politic and impolitic. Stage scenes and a theatre atmosphere sadly dim the glory of His Majesty the People when he speaks from his throne—the town meeting, this by the way.

A more satisfactory public meeting for the common weal could hardly be desired. Mr. McCutchen presided with the natural grace of one who speaks with the authority of experience mellowed by the wisdom which is so superior to mere knowledge, calm, pithy, and good humored. Mr. Bemis, who besides being a Water Commissioner for New York city is a distinguished expert in the engineering and legal problems incident to the municipal ownership of public utilities, was present to expound the main features of the undertaking on which our citizens will embark next Tuesday. His address was literally a perfect model of exposition, the like of which is seldom heard, even in high courts of Chancery, where subjects as dry and technical as this of municipal waterworks are chiefly to be heard. There, advocates speak from briefs prepared by others from special information. Mr. Bemis, whose appearance, voice, and manner strikingly recalled President McKinley, spoke from fullness of firsthand knowledge. His clearness of thought, and rare simplicity of utterance, kindled and kept our genuine interest from first to last to a degree that made it an actual pleasure to listen with both ears and the brain. So much for cold water eloquence; in the hands of a master like this a common pair of kitchen bellows would discourse sweet music.

* * * *

Mr. Creswell McLaughlin is Water Commissioner for Cornwall-on-the-Hudson, so need not have apologized for the preliminary sip he took to oil his joints after getting cramps while wriggling in "the undertaker's chair." Whatever may have been concealed in that tumbler he certainly delighted us with a spirited compound of stingo sense and champagne nonsense, a half and half tonic invaluable after a hour of scientific sermonizing. Then up rose Mr. Martine, whose name we had to ask from our neighbor. Speaking from the floor, as one of us commoners sitting below the platform lords, his musical tones, his straight from the shoulder plainspeech, with much of the old time methodist gesticulation, and a general hilarious cocksureness of fact, argument, and winning in a canter, gave precisely the ideal finishing touch to a meeting that meant business, was eager for the fight, and just gloried in the gatling volley fired by this gallant champion. Questions were invited but few were put, and the absence of capable opponents bespoke success for the cause. Never before have we known so modest a city exhibit two mayors speaking in one voice. Mayor Fisk and Mayor Smalley made a pretty prose duet, matter of fact and crisply put, crowning the occasion with laurel wreath of civic dignity.

* * * *

The most profoundly interesting district in New York city is its East side, from Fourteenth street to Brooklyn Bridge, along the riverside, and from the river to Second avenue and the Bowery. Within these bounds you can explore a dozen Palestines and Meccas and Salems, Syrian, Russian, Arabian, Turkish, and of many lands beside. Years of familiarity with place and people only deepen the fascination, and the mystery of it all. Quieter folk than the Jews of this quarter are not to be found in Christendom, yet see how even their women, ancient and in their prime, are temporarily possessed with the demon of revenge, because their mystic Kosher meat is put up a cent or two per pound. To suggest a temporary diet of nonflesh foods would be to goad them into tenfold pious fury against us as Egyptian oppressors of these latter ages. Rather than pay this extra tribute the good mothers and wives have been marching on their foes the butchers, armed with bottles, and all sorts of weapons, destroying the meats with kerosene and the shops with fire and smashing up. Here and there a butcher has chased them away with horsewhips, only to have his skull cracked and his house ruined. If peace-loving women can come to this over a trade grievance, what may not the lawless hordes be and do in a great panic of poverty?

PLAINS AND FANWOOD.

Manager Joe Alberts has announced the lineup for the local ball team and it looks good. Deegan, p; H. Albert, c; Brown, 1b; J. Albert, 2b; Carlstrom, ss; Washburn, 3b; Reick, lf; Baldwin, cf; and Hand, rf. This combination together with "Wille" Deegan in the box should be fast enough to keep the best of the semi-professional teams busy. The opening game will be played early in May.

J. E. Ruth is the local representative of your Uncle Sam, and will pry into your affairs for the next few weeks taking the Government census. Don't blame the census man, remember the government puts up the questions.

A number of the young people from town will attend the dance given tonight in Schott Hall, Berkeley Heights, for the benefit of the Gillette baseball team.

The weekly prayer and praise meeting of the Methodist church will be held tonight. Rev. Mr. Hollingshead will lead the meeting.

The Shamrock bowling team, which was to have rolled the local team Thursday night on Lee's alleys, failed to show up.

The Glazer trial, which was to have been heard in Justice Clark's court yesterday was again postponed for a week.

The condition of Freeholder John Robison, who is seriously ill was critical yesterday.

Abram Wade, of Stanbury avenue, is around again after a long and tedious illness.

LOCAL AMUSEMENTS

A classic stage attraction, but one which appears each season new as the newest in its added features, is the Black Patti Musical Comedy Company, which presents this year "A Trip to Africa," a musical comedy in three acts, prepared by John Larkins. The show scintillates with bright comedy gems, and is alive with musical and novelty features. Madame Sissieretta Jones, the original Black Patti, the musical star of this attraction, is a singer than whom none of her race, and few of any race can claim a higher niche in the hall of fame of singers. In arranging for the presentation of "A Trip to Africa" due deference was paid to the question of balance. The show this season is better than ever before. The musical numbers, as they deal with the chorus, are all new, and are fine examples of the brightest and best in humorous and sentimental music. Madame Jones will sing two songs in the second act. In the third act she will appear as the Princess Lulu and also sing with the sextette which will give selections from the Grand Opera, Lucia de Lammamoor. Plainfield theatre tonight.

HALLET & DAVIS

"The House of Superior Pianos and Right Prices"

We carry as fine a line of pianos as can be found anywhere, including a special department for player-pianos.

We have been manufacturing pianos since 1839, but this would mean nothing to the careful buyer (who refuses to pay for a name) if our prices were not right—but our prices are right—just right.

There is no false economy in buying here. The Hallet & Davis Piano is everywhere recognized as the world's standard. To pay more than the price of a Hallet & Davis is to waste money. A colonial model Hallet & Davis is $365—other styles a little more, according to cases.

We carry other makes of pianos for any purse. For example, for those who want a new piano at less than $365 we say:

SEE OUR NEW PIANO FOR $275

Terms as Low as $10 Down and $5 a Month

Our selling plan is absolutely *one price.* Every piano is plainly tagged—no mystery about the price. It is this *fair and right plan,* combined with our experience, superior factory facilities and ample capital, that form the foundation of our enormous business, the largest in New Jersey.

Write for catalogs of pianos or player-pianos. We have many interesting booklets showing piano construction, etc.

Hallet & Davis Piano Co.

ESTABLISHED 1839

170 EAST FRONT STREET PLAINFIELD, N.J.

Coffee!

Lovers of a good cup of Coffee should try our Java and Mocha Coffee **30c lb**

Old Government Java, very fine - - - - **28c lb**

FORMOSA OOLONG TEA delicious in flavor - - **50c lb**

Neuman Bros.
GROCERS
Watchung Avenue and Fifth Street

MONO
Fireproof Storage Warehouse.

Separate Rooms, Fireproof Partitions. Clean, Dry, Secure.

Inspection Invited—Open 8 a. m. to 6 p. m.

FURNITURE REMOVED WITH CARE.

Telephone 522-W. Opposite freight depot.

Marshall's Laundry
WATCHUNG and FOURTH
'PHONE 702

We have opened a new department—FLAT WORK—Sheets, Table Cloths, Towels, Pillow and Bolster Cases, Napkins, washed and ironed.

50 CENTS PER DOZEN

APRIL 16, 1910
First Anniversary
of the
BOROUGH NATIONAL BANK

A Wonderful Showing
Satisfied Clientele
Bright Outlook

If YOU are not now a depositor we invite you to come in and talk it over Saturday evening.

33 SOMERSET ST.
North Plainfield

PLAINFIELD SECOND-HAND FURNITURE STORE.

Housekeepers attention—Now is the time that all good housewives do their Spring housecleaning. Do not store your discarded furniture in the garret or cellar to become food for the moths and rats, but send us word. We buy anything, paying the highest cash prices, for everything. If you are in need of anything give us a call and look over our stock. Every article we offer for sale we guarantee in first-class condition, equal to new, at less than half the regular price. We also have a nice line of Velvet and Brussel Rugs; also Crex Grass Rugs for the house and porch. A nice line of feather pillows at half price.

118 Madison Ave., Jackson Building. 'Phone 1064-M2.

A. M. RUNYON & SON, UNDERTAKERS.
402 Park Avenue. Telephone No. 40.
Office open day and night.
Office of Hillside Cemetery.
New York Office—50 Great Jones St. Tel. call 3345-Spring.
New York Embalmers License—1220.
New York Registered Licensed Undertaker No. 315.

Established 1872.
P. CASEY & SON.
UNDERTAKERS AND EMBALMERS
Office 116 Park Ave., Tel. 884-w. Res., 417 W. 3d St., Tel. 903-r. Office open day and night. N. Y. office 10 E. 22d St., Tel. 2094 Gramercy.

H. DE MOTT
UNDERTAKER.
56 Somerset St, 'Phone 1128-W

Chas. L. Stanley,
159 East Front St. 'Phone 928.
Headquarters for choice Cut Flowers and Potted Plants.
Floral design work a specialty.
33,000 feet of glass. South Ave

L. L. MANNING & SON.
STEAM GRANITE WORKS.
Corner Central Ave. and West Front St.
Opposite First Baptist Church.

Household Loan Co.
PLAINFIELD'S RELIABLE BROKERS

We make it easy as possible for honest people to borrow money from us through a CONFIDENTIAL CREDIT ACCOUNT which can be used whenever desired. Customers dealing here fully appreciate our method which comprises such features as giving an exact copy of agreement, also the privilege of making easy weekly or monthly payments, and allowing a Liberal Discount if paid before full time. We stand upon our reputation for HONORABLE DEALING and COURTEOUS TREATMENT, together with the statement that our RATES are positively lower than any company doing business in this County, a fact easily verified by comparison. Everything fully explained at our office or representative will call and give all particulars upon request

Household Loan Co.,
148 EAST FRONT ST., PLAINFIELD, N. J.
Office Hours 8 A.M. to 6 P.M. Tele. 820-J.

AUCTION SALE OF BUILDING LOTS!
LOCATED ON
NETHERWOOD AND MIDWAY AVES., PLAINFIELD, N. J.
To be held on the premises
Thursday, April 21, 1910
at 2 o'clock P. M.
1 Lot on Netherwood Avenue, 50 feet front, 125 feet deep; 1 Lot on Netherwood Avenue, 55 feet front, 125 feet deep; 6 Lots on Midway Avenue, 43 feet front, 160 feet deep.
These lots will be sold to the highest bidder. Terms 10 per cent. on day of sale, balance either cash or monthly payments with interest and tax to be paid by purchaser.
These lots must be sold as I am going to retire from the building business.
CHARLES H. HAND, Owner.
P. H. LATOURETTE, Auctioneer.
4 9 10

Auction Rooms

The Murray Auction and Brokerage Rooms, cor. Park Ave. and 4th street, near C. R. R. station, dealers in Real Estate, Furniture, Modern and Antique, Bric-a-Brac, Silverware Jewelry, Musical Instruments. We buy anything and everything in good and clean condition, and repair lame furniture. 18 years experience in buying and selling and conducting auction sales. Tel. 666.

R. MURRAY, Auctioneer.
3 14 tf

DIED.

COONS—On Friday, April 15, 1910, Elmae G. G., daughter of Charles W. and Ella J. Coons, aged 12 years.

Services at the residence of her parents, 248 Somerset street, North Plainfield, on Tuesday, April 19, at 2 p. m. Relatives and friends are invited. 4 16 2

KLINE—On Friday, April 15, 1910, Mary, wife of the late Peter Kline.

Funeral services at the parlors of A. M. Runyon & Son, 402 Park avenue, on Monday, April 18, at 2:30 p. m. Relatives and friends are invited. Interment in Hillside.

ROBISON—At Scotch Plains, N. J., Saturday morning, April 16, 1910, John Robison, in his 70th year.

Funeral at his late residence, Forest Road, Monday afternoon, April 18, at 3 o'clock.

BENNETT—On Thursday, April 14, 1910, Louis Donald, son of J. L. and May Bennett, in his 13th year. Funeral private.

Classified Advertisements

Wanted—Miscellaneous.

WANTED—80 to 100 quarts of milk daily. Address Milk, care Press. 4 16 3

WANTED—Show cases and shelving in good condition; state lowest price and particulars. Cash, care Daily Press. 4 16 3

Help Wanted—Female.

OPERATORS wanted; experienced in finishing lace running; also learners; clean, light work; steady all year round. Apply Nat Levy & Co. 339 Watchung avenue, old Rink building. 2 25 tf

WANTED—First-class cook and laundress, small family; good wages. 964 West Seventh street. 4 11 tf

GIRL wanted for general housework. Apply 41 Duer St. 4 13 tf

WANTED—Girl for general housework. Apply 832 Webster place. 4 13 tf

WANTED—White girl to help in general housework with small family. Apply 27 Vine street. 4 12 tf

WANTED—Improver and sewers on dressmaking. 175 East Front street. 4 15 3

WANTED—Competent girl for general housework. Call 1045 Dunellen avenue. 4 15 3

WANTED—Operators, also learners, on ladies muslin underwear. Apply Schiller Bros., 320 West Front street. 4 15 6

WANTED—Girl for general housework in family of two. Mrs. F. R. Stevens, Johnston Drive. 5 15 2

WANTED—At once, young white girl for light housework. 659 West Fourth street. 4 15 3

WANTED—Experienced chambermaid, white. Call at 144 East Seventh street. 4 16 2

GOOD cook wanted; white preferred. Apply 1106 Park avenue. 4 15 3

WANTED—Colored cook; sleep home. The Plainfield, 515 Park avenue. 4 16 3

WANTED—A cook. Apply 1025 Watchung avenue.

WANTED—At Murray's Registry, 25 houseworkers, including couples for Westfield, Cranford, Fanwood, Netherwood, Bound Brook, Somerville and High Bridge, at once, at 226 East Front street. 'Phone 666. 4 16 2

50 HOUSEWORKERS wanted at once; all nationalities, viz: cooks, chambermaids and waitresses, general houseworkers, mothers' helpers; good references required and good situations guaranteed. Murray's Employment Registry, 226 East Front street. 'Phone 666. 4 16 2

WANTED—Maid for general housework; reference required. Apply 331 East Sixth street. 4 11 tf

Help Wanted—Male.

WANTED — Painters and paper hangers. 1208 Lenox avenue, Plainfield. 4 5 tf

TWO vacancies for well behaved men; wages $8; position permanent. Address, with reference, Henry, care Daily Press.

WANTED—Man in lunch room; elderly man preferred; steady work; good pay. Chittenden, Fourth and Watchung. 4 14 3

BOY wanted for office work. Address J., care Press. 4 16 tf

BOY wanted. Call 49 Somerset street. 4 13 tf

WANTED—At once apprentice boys; must be sixteen years old. Pond Machine Tool Works. 4 12 6

Situations Wanted—Female.

YOUNG girl wishes position as nurse to care for baby over one year old. Call 611 Division St. 4 14 3

WOMAN wants day's work, Mondays and Tuesdays. 618 West Fourth street. 4 15 3

FIRST-CLASS dressmaking at moderate prices by the day. Apply 301 Grant avenue. 4 14 3

WANTED—Position as first-class cook (white); best reference. 308 East Front street. 4 16 2

COLORED woman wishes day's work of any kind or washing to take home. Green, 309 Arlington avenue. 4 14 3

EXPERIENCED laundress wishes work at home. 621 West Third street. 4 16 3

WHITE woman wants to go out, washing and ironing. Mrs. F. Popek, 238 Jackson avenue, city. 4 16 3

WOMAN wants day's work; cooking or laundry work. Address S. M., care Press. 4 15 3

POLISH girl wants position at general housework; good cook. 215 Muhlenberg place. 4 14 3

COLORED woman wants day's work. Apply 347 Cottage place. 4 15 3

GOOD laundress wants plain wash at home. 626 West Fourth. 4 12 6

Chickens and Eggs.

EGGS for setting, reduced to $1 for 15 from prize winning Buff Orpington stock. David Hand, Netherwood. 4 16 6

EGGS from big vigorous farm raised Barred Rocks for heavy egg production. They also produce prize winners. Call and see them. Charles Meyer, Scotch Plains. 4 16 1m

EGGS for hatching, White Leghorns and Black Minorcas. John Gray, Foster street, R. F. D. No. 2. 4 15 3

For Rent.

FOR RENT—May 1, desirable house, 323 East Sixth street; oak floors and new plumbing. Inquire Dr. Clawson, 525 Park Ave. 4 8 tf

LOFT—Suitable for photographer, tailor, storage or similar purposes; centrally located. Elston M. French, 171 North avenue. 9 27 tf

TO LET—MODEL 10-ROOM RESIDENCE, IN EXCELLENT NEIGHBORHOOD, IN NORTH PLAINFIELD; HAS TWO BATH ROOMS ON SECOND FLOOR AND RUNNING WATER ON THIRD; IMMEDIATE POSSESSION. U. C., PRESS OFFICE. 3 29 tf

TO LET—Three-room flat, improvements; also barn. 1139 South Second street. 4 14 3

TO LET—9-room house, beautifully situated; $25 per month; running water, furnace, fruit garden, hennery. Brookside Farm, South Plainfield. 4 16 3

FOR RENT—4-room flat, $15 month; 5-room flat, $22.50 month; 8-room house, 5 minutes walk to main station, $30 month. Doane & Van Syckel, 207 North Ave. 4 16 3

FOR SALE—1907 Elmore touring car, 3 cylinders; guaranteed in perfect order. Apply A. R. Steven, 801 Sherman avenue. 4 16 10

FOR RENT—Modern residence, new house, parquet floors, seven bed rooms; large plot; steam heated; built for owner; Ninth street and Park avenue section; rent $1,000 per year. Address Rental, Plainfield Press. 4 16 3 s-tu-th

TO LET—4 rooms; all improvements; rent $14. Address Improvements, care Press. 4 16 3

FOR RENT—No. 971 West Fifth street, desirable house, 7 rooms and bath; hot air furnace; rent $22.50. S. W. Reis, 131 West Second street. 4 15 3

TO RENT—Apartment of 6 rooms and bath; all improvements, with steam heat. Apply to R. H. Keenan, 441 East Fifth street. 3 28 tf

For Sale.

GOOD sorrel horse for sale cheap. 188 East Front street. 4 15 2

FOR SALE—Milk route. Address Route, care Press. 4 15 3

FOR SALE—A set of Chadman's text books of law, containing twelve volumes. Address B. J., care Press. 4 16 3

FOR SALE—Covered wagon, $5; 2-horse wagon, $10. Brookside Farm, South Plainfield. 4 16 3

IF YOU'RE thinking of buying a piano, I can absolutely save you money on a new upright instrument. Address Piano 119, care Daily Press. 4 15 3

FOR SALE—Second-hand doors. 821 Kensington avenue. 4 13 6

Lost and Found.

LOST—Black Cocker spaniel puppy. Reward if returned 996 Central avenue. 4 8 tf

Miscellaneous.

JOHN ROBINSON, Carpenter and Builder, 645 Belvidere avenue, Plainfield. 4 15 1m

DON'T fail to try our English walnut; also our English currant bread, at French's Booth in the Arcade, City Market.

VOTERS READ THE A. M. JOHNSON LETTER IN SATURDAY NIGHT'S DAILY PRESS AND THINK WELL BEFORE YOU VOTE NEXT TUESDAY. 4 16 2

PEACH, apple and pear trees, grape vines, roses, clematis and California privit. John P. Wolfe, 249 Somerset street. 4 16 2

VOTERS READ LAWYER ANGLEMAN'S LETTER ON WATER IN SATURDAY NIGHT'S PAPER, AND SEE IF IT IS PLAIN TO YOU. DO YOU WANT TO GIVE ALL OF THE RIGHTS AWAY UNTIL YOU KNOW WHAT IS TO BE DONE. THINK IT OVER. 4 16 2

PLAIN and fancy washing, strictly all hand work; open air drying. Madison Hand Laundry, 115 Madison avenue. 4 14 3

ASHES and rubbish removed; also manure and top soil for sale. George Miller, 518 West Fourth street. 4 14 3

MRS. R. BONY, high class dressmaker. French model, fine remodeling at moderate prices. 182 Somerset street. 'Phone 360-R. 4 11 1m

Situations Wanted—Male.

GARDENER and florist, German, wants to take care of private estate by the day or week. Hausser, 921 West Third street. 4 14 3

Real Estate Agents.

REAL ESTATE for sale or rent. Edmund Rushmore, 212 Park avenue; also Singer building, New York. 4 12 1m

Rooms and Board.

TWO rooms to rent, with board. Miss Vreeland, 822 Second place. 4 16 tf

Other Classified Ads on Page 2.

TRENTON ORGY INQUIRY URGED BY GOVERNOR

In a letter to Speaker Harry P. Ward, made public yesterday, Governor Fort declared that in his opinion there should be an investigation of the scandal connected with the closing hours of the House of Assembly and that the inquiry should be undertaken by the House itself through the initiative of its Speaker. At the same time he announced his willingness to co-operate by reviewing the evidence or in any other way that might seem proper to the House. That there should be an inquiry the Governor regards as a duty to the public and to those members of the House who were not implicated in the revelry of the last night.

Governor Fort's view that he himself was without authority to order an investigation and that the inquiry must be undertaken as a voluntary act on the part of the Assemblymen themselves was fortified by an opinion from Attorney-General Edmund Wilson, a copy of which was included in the letter to Speaker Ward. The Attorney-General said it was scarcely conceivable that members or officers of the House would refuse to give testimony or to cheerfully cooperate in ascertaining what really occurred during the closing session.

If undertaken in the proper spirit Attorney-General Wilson pointed out that the result of the investigation would be to relieve from censure the body of the members of the House who did not participate in the objectionable scenes and would place the burden of ignominy and shame where it properly belongs. This is the view which has been taken generally by innocent members of the House.

The action of the Governor was the result of a conference with Speaker Ward last Tuesday when he promised to carefully consider the questions which had been brought to his attention.

W. C. T. U. INSTITUTE TO BE HELD AT WESTFIELD.

The Union County Women's Christian Temperance Union will hold its spring meeting at the Methodist church, Westfield, Thursday, April 21. Mrs. T. H. Tomlinson, of this city, the county president, will preside and the local union will be largely represented.

The morning session will begin at 10 o'clock, the afternoon session at 2 o'clock and the evening session at 8 o'clock. Special features will be an address on "Facts and Theories of Equal Suffrage," by Mrs. Champlain Riley, secretary of the Equal Suffrage League of Plainfield and North Plainfield; department symposium by State superintendents; "Round Table," conducted by the State president, Mrs. Emma Bourne, of Newark.

There will be a "Silver Medal Contest," in the evening by six members, subjects to be presented as follows: "The Road to Heaven," "A Woman's Logic," "The Saloons Must Go," "How Mrs. Hennessey Saved Her Boy," "The Vine Theory Disproved," and "The Goose Tale."

LARGE WOOLEN MILLS SOLD FOR A TRIFLE.

The Somerville Woolen Mills, owned by Bacon & Co., woolen brokers, of 92 Franklin street, New York, were sold yesterday at public auction here by J. E. Conant & Co., auctioneers, of Boston.

The property consisted of four large mill buildings, including the Laurel mills, five dwelling houses, storehouse, stables, etc., situated in the heart of the town, and 645 lots of machinery.

The real estate, which was valued at more than $300,000, brought just $44,487.50, and was knocked down to ten different purchasers, who will utilize it for various manufacturing purposes in the future. The machinery was sold in small lots to woolen manufacturers from Eastern cities and brought low prices.

Think Boys Were Firebugs.

Attempts at incendiarism believed to be the work of boys were made Thursday night in Westfield in a shed in the rear of Voehl's bakery, but the flames were detected in time to prevent a serious blaze. Paper on which kerosene oil had been poured was ignited and the Mayor who saw the smoke put out the fire, then made a tour of investigation. While he was walking around the block, another fire in the same place was started, and a general alarm was sent in for fire engines. One turned out and the other was ready to leave the fire-house when back taps halted them. A fireman was stationed at the scene of the blaze all night. Half a dozen families live in the block.

Miss Carroll Will Sing.

Miss Grace Carroll, of this city, will take part in the cantata, "The Rose Maiden," to be given by the Choral Society of Bound Brook, Friday night, April 22. Miss Anna L. Case, who was to have taken part, has been called West and her place will be taken by Miss Maude Estelle Klotz.

The Young People's Society of the Church of the Heavenly Rest will meet at the parish house Tuesday night.

DOING THEIR DUTY.

Sscores of Plainfield Readers Are Learning the Duty of the Kidneys.

To filter the blood is the kidneys' duty.

When they fail to do this the kidneys are sick.

Backache and many kidney ills follow;

Urinary trouble, diabetes.

Doan's Kidney Pills cure them all.

Plainfield people endorse our claim.

Mrs. O. C. Moore, 57 Manning avenue, Plainfield, N. J., says: "Though I have had no occasion to use Doan's Kidney Pills in the past few years, I value them as highly as ever. My kidneys were weak for years and I suffered severely from backache. I was unable to sleep well and when I arose in the morning, my limbs were so stiff and sore that I could hardly get out of bed. Every cold I caught settled in my kidneys and aggravated my suffering. I doctored but the medicines I used did me no good. At length I heard of Doan's Kidney Pills and procuring a supply at Randolph's Pharmacy, I began taking them. They went directly to the seat of my trouble, disposing of the pains and making me feel like a different person."

For sale by all dealers. Price 50 cents. Foster-Milburn Co., Buffalo, New York, sole agents for the United States.

Remember the name—Doan's—and take no other.

HOTEL WALDORF
EAST FRONT STREET.
HENRY WINDHAM, Prop.
Gottfried Kruger's Extra Beer on draught. Imported Wines, Liquors and Cigars. Hotel accommodations and private Dining-Room.

G. J. WEINMAN
CAFE
213 Park Ave., Tel. 524-J

HOTEL KENSINGTON
NORTH AVENUE
UNDER NEW MANAGEMENT
HOUSE THOROUGHFY RENOVATED
SUNDAY DINNER From 12:30 to 2 P.M. 50c

THE Hotel IROQUOIS
Conducted on the European Plan
Park Ave. and Second St.

DRUGGISTS.

WE ASSUME THE RISK
There is no promise exacted or formality expected when you accept our offer of money back for the asking, if REXALL HAIR TONIC fails to give you satisfaction. Put us to the test today. We will assume all risk. TWO SIZES 50c and $1.00
MILLER'S PHARMACY
Park Ave. and Fourth St. Tel 208.

Hodge's Pharmacy.
Y. M. C. A. Building.
BELLE MEAD SWEETS.
Tel 62

Do you realize that Spring is here, and within a few days you will be forced to lay aside your heavy garments for those more suitable?

Why not prepare yourself for the change of climate, and place your order now for a strictly high-class tailored light weight suit or overcoat. It takes time to make good clothes and make them right; therefore, an early call will prove profitable to you.

If you are particular about your clothes, here is the place for you to get finest materials, keen craftsmanship, and perfect fit at a price in keeping with your purse.

Fancy striped blues, plain blues, conservative grays, and the much talked about cassimeres and tweeds are well represented amongst the complete line now awaiting your inspection.

Rogoff, the Tailor
110 WEST SECOND STREET.
Next to Plainfield Theatre.

Advertised Mail Matter.

E. H. Bird, P. M.

APRIL 11, 1910.

Arcury, Mrs. J.
Advertiser
B. "Gen'l Delivery
Biers, Alfred J.
Bruce, Mr. F.
Clay, Mr. C. H.
Curtis, Mr. J. E. C.
Carwin, Mr. M. H.
English, Conover
Hanser, Mr. Jos.
Ham, Mr. G. E.
Johnson, Helen
Leyreo, Mrs. Amy
Lawrence, Mr. C. F.
Lawder, Mrs. T.
Lawton, Miss N.
Maki, Miss Hilja
Martin, Mr.
Moore, Mr. C. R.
Metlar, Miss Kath.
Miller, Mr.
Metlastet, Mr. G.
Maki, Miss Hilja
Nash, Rev. C. E.
Norman, W. A.
Oakey, Supt. Mar.
Pendleton, Mrs. J.G.
Root, Mr. L.
Scribner, Mrs. J. H.
Scharmer, Mr. B.
Simmons, Mr. W. S.
Star Mfg. Co., The
Smith, Mr. E. H.
Smith, Mis Lula
Stewart, Mr. L.
Smith, Es., W. H.
Swanbaurne, Mr. H.
Underwood, Miss H.
Wallar, Miss Daisy
Williams, Mr. R. B.
Wilton, Miss E. O.
Waters, Mrs. Sadie
Wheeler & Titsworth

(PLEASE SAY ADVERTISED.)

PAINTERS AND DECORATORS.

Take a Look in our Window and you will be convinced that the latest in interior work—Aerochrome Washable Wall Decoration—is very handsome and effective.
Woolston & Buckle
Painters and Decorators
143 NORTH AVENUE.

MOVING DAY
Are you moving? If so, you want the finest
WALL PAPERS
for your new home.
If you are a tenant, tell your landlord that you want to make your selection from our new and complete stock. The result will please you both.
Jas. C. Hansen
Dealer in WALL PAPERS, PAINTS, OILS GLASS, Etc.
141 East Front Street
TEL. 346 ESTIMATES FURNISHED

M. WARREN
PAINTER, DECORATOR and PAPERHANGER
85 SOMERSET ST.,
opposite Sangerbund Hall.

House Painting
of the RIGHT KIND and at the RIGHT KIND OF PRICES.
Yours truly,
T. H. WELLER,
64 Somerset Street.
N. B.—25 Years Continuous Experience.

1910 Wall Papers.
IMPORTED & AMERICAN GOODS.
C. CONOVER & CO.
Decorators, Painters and Paperhangers. Window and Plate Glass.
115 Elmwood Pl. Tel. 1145

Emil Thompson
FORMERLY WITH JACK HORNER
NEW and SECOND-HAND BICYCLES
Repairing Promptly Done
Vulcanizing a Specialty
93 Somerset Street
Corner Lincoln Place

Vail
JEWELER AND OPTICIAN
103 Park Ave.,
calls your attention to his
Rimless Glasses.
They Look Good and You See Good.

SMALLEY BROS.
147 North Avenue.
BUTCHERS
CHOICE MEATS.
GAME IN SEASON.
ROASTING AND BROILING CHICKENS A SPECIALTY
Orders called for and delivered.
Telephone 83-A.

A. H. ENANDER,
Sanitary Plumbing, Gas Fitting
Steam and Hot Water Heating.
Contractor for Sewer Connections
125 WATCHUNG AVE.

Central R. R. News Stands.
You can get it at the C. R. R. News Stands, both deports, Plainfield Daily Press and Elizabeth Journal, on sale at both stands, Philadelphia Morning, Evening and Sunday Papers. Largest assortment of Magazines and Weekly Papers in the city. Back numbers procured. Brooklyn Papers, English Publications. Daily and Sunday Papers delivered. Orders left at stand receive prompt attention. Open Sundays

Standard Carpet Cleaning Works
Steam and Compressed Air
Window Shades and Awnings
J. A. GREENE
139 W. 2nd St. Tel. 906-J

EDUCATIONAL.

Plainfield Business College & School of English
Students may enter at any time.
PROF. A. S. HERR, Prin. and Prop
Tel. 795-w. Woodhull & Martin Building.
SEND FOR BOOKLET.

Mathilde L. Bruguiere
Voice Builder and Repertoire in French, English, German, Italian and Spanish
Miss Bruguiere is a graduate from the Royal Conservatory of Dresden, a pupil from A. Orgeni, of the Methods Lamberti and Vierdot. Address
148 E. Front St., Plainfield, N. J.
3 18 1m

JOS. A. DENNY
VIOLIN SOLOIST AND TEACHER OF MUSIC
Harmony, Counter Point and Theory
The very best talent furnished for privates parties.
4 12 1m Studio, 48 Fairview Ave.

THE STARR PIANO CO.
Established 1872.
Branch Factory Office.
CHAS. M. SUHR, Mgr.
614 East 6th St., Plainfield, N. J.

FRESH TOMATOES
Your attention is particularly invited to the Quality of our Tomatoes, Fresh from the vines. Also Lettuce, Spinach, String Beans, etc., at Reasonable Prices, Prompt, Free Deliveries.
W. W. DUNN
THE PARK GROCER
Duer St. and Lincoln Pl

Health Is Wealth
Various boards of health, government inspectors and sanitariums everywhere urge the use of manufactured ICE.
Why? BECAUSE it is pure. We manufacture the purest Ice that can be produced and sell no other. PRICES REASONABLE.
CRYSTAL ICE Co.
MacDONALD & IVAMY,
Exclusive Handlers.
307 Arlington Ave., 'Phone 1023

ICE 35 cents
Commencing April 1, I will deliver ice to families in Plainfield and North Plainfield at 35c per hundred. The quality is the finest natural ice ever cut and the service will be first-class. I solicit the patronage of Daily Press readers and others.
JOHN MORTON
Office 145 North Ave. 'Phone 1086.
Residence, 53 Mountain Ave.
'Phone 454-J. 3 22 tf

Fresh Fish
Is My Specialty
Fred Ivamy
126 W. Second St.
Telephones 1024-1025

McCULLOUGH'S STEAM MILL,
21 Steiner place, North Plainfield, N. J.
R. H. McCULLOUGH, Prop.
Sash, Blinds, Doors, Mouldings, Scroll Sawing, Turning etc.
Estimates cheerfully furnished.

Lincoln Market Frank Neidig Proprietor
94 Somerset St Tele. 781
CHOICE MEATS, FISH AND VEGETABLES.
Heinz's Sauer Kraut

PLAINFIELD BRANCH
Union County S.P.C.A.
Special officer, MRS. S. G. VAN HOESEN, Fanwood, N. J. Tel. 1229-R Fanwood.
All cases reported will be promptly investigated.
11 12 6 mos

Hoagland's Express
FURNITURE MOVING VAN
Careful & Experienced Men
Office 205 Park Av. Tel. 833-w
Home Tel. 648-L.

ALEX. LUSARDI.
Foreign and Domestic Fruits, Choice Confectionery, Nuts, Cigars, etc.
211 W. Front St. Tel. 507-W.

Kindling and Grate Wood.
Cedar Posts and Bean Poles. Prompt deliveries. Orders received at
89 SOMERSET STREET.
JOHN MOBUS,
P. O. Box 320. Telephone 19-F-42.

COAL DEALERS.

JOS. HARRIGAN
OLD COMPANY'S LEHIGH COAL
929 South Avenue
Telephone 193.

TenEyck & Harris,
Dealers in
LEHIGH VALLEY COAL
Office: Rowley's Drug Store, 218 West Front Street. Telephone 549-w.

Coal I have on hand some very fine Hard and Medium Coal. All kept undersheds. Pea Coal. Coal
25 cents a ton reduction on cash orders.
L. A. RHEAUME
143 East Fourth St. Telephone 80-W
Yard, 674 South Second St. Telephone 231

GEORGE O. STEVENS
747 West Front St.

R. L. CLINE
(Successor to C. H. Ruggs & Co.)
Best Quality Lehigh Coal
Yard and office 430 West Third St. Tel. 83

HELLO CENTRAL,
GIVE ME 357-W. I WANT
Richard Parrott, Jr.
Dealer in
COAL WOOD AND BUILDERS' MATERIALS.
680-686 South Second Street.

TenEyck & Kelley
Successors to Keeley Co.
COAL
741 SOUTH AVE. Tel. 1155

New Jersey Central

Trains Leave Plainfield.

For New York—2.10, 3.37, 5.41, 5.36, 6.00, 6.27, 6.57, 7.25, 7.28, 7.45, 7.46, 7.55, 8.00, 8.11, 8.30, 8.36, 8.43, 9.29, 9.59, 10.30, 10.55, 11.52 a. m., 12.00, 12.19, 12.42, 1.09, 1.27, 2.33, 2.44, 3.09, 3.50, 4.12, 4.46, 5.52, 6.29, 6.45, 7.09, 7.23, 8.27, 9.27, 9.40, 10.15, 11.28 p. m. Sunday—2.10, 3.37, 5.41, 7.23, 7.56, 8.52, 9.34, 9.45, 10.32, 11.52 a. m., 12.40, 1.09, 1.24, 2.01, 2.41, 3.09, 3.24, 4.29, 5.41, 6.35, 6.48, 8.13, 8.27, 8.35, 9.42, 10.28, 10.41 p. m.

For Newark—5.36, 6.27, 6.57, 7.05, 7.25, 7.46, 8.11, 8.36, 8.43, 9.29, 9.59, 10.55 a. m., 12.42, 1.27, 2.33, 3.09, 4.12, 4.45, 5.53, 6.29, 7.23, 8.27, 9.40 p. m. Sunday—7.23, 8.52, 9.34, 9.45, 10.32 a. m., 12.40, 1.24, 2.01, 2.41, 3.24, 4.29, 5.41, 6.48, 8.13, 9.42, 10.41 p. m.

For Easton, Bethlehem, Allentown and Mauch Chunk—5.18 (8.17 to Allentown), 9.55 a. m., 2.00, 5.23, 5.46, (6.37 p. m., Easton only). Sundays—5.45 a. m., 1.58 5.46, 7.05 p. m.

For Wilkesbarre and Scranton—5.18, 9.55 a. m., 5.46 p. m. Sundays—5.45 a. m., 5.46 p. m.

For Long Branch and Asbury Park, etc., 3.37, 8.11, 10.55 a. m., (12.42 Saturday only), 4.45, 6.29, 7.23, 11.28 p. m. Sundays—3.37, 8.52 a. m., 3.24, 8.13 p. m.

For Lakewood and Atlantic City—3.37, 9.29 a. m., (12.42 Saturdays only), 1.27, 3.09 a. m. Sundays—(7.53 Lakewood only), 9.45 a. m., 2.01 p. m.

For Philadelphia—7.13, 7.39, 8.45, 9.13, 10.43 a. m., 12.13, 12.42, 1.39, 2.14, 3.45, 5.13, 6.44, 7.43, 8.50, 9.46 p. m., 1.20 night. Sundays—5.45, 8.45, 9.53, 10.39, 10.43, 11.42 a. m., 12.42, 1.44, 2.45, 3.42, 4.55, 5.39, 6.44, 7.43, 8.50, 9.46 p. m., 11.35, 1.20 night.

For Baltimore and Washington. Daily—8.45, 10.43 a. m., 12.42, 2.45, 6.44, 7.43 p. m.

W. G. BESLER, Vice Pres. & Gen. Mgr. W. C. HOPE, Gen. Pass. Agt

To Whom It May Concern.
This is to notify the Trade in general, Hotels, Saloons, etc., that D. Loprete, of Newark, N. J., the largest Bottle Dealer in the State, has opened a Branch of his business at No. 40 Maple Avenue.
Anyone having Bottles, Papers, Iron and Metals, etc., to dispose of, call No. 1955 Telephone, and same will be promptly attended to.
I have on hand all kinds of Bottles, new and second-hand.
Hotel Trade a Specialty.
Newark address, 189-203 Frelinghuysen Avenue.

E. B. Maynard's
Tonsorial Parlors. Electrical Massage for face and hair. First-class work. Children's Hair Cutting a specialty.
Tel. No 759R.
141 NORTH AVENUE.

L. Moraller & Son,
Watchmakers and Jewelers.
Watches, Clocks and Jewelry.
Fine Watch and Clock Repairing a Specialty.
219 Park Ave., Plainfield, N.J.

J. C. FIELD, Jr.,
411 Park Ave. Tel. 991-W
Stationer & Newsdealer
Eaton, Crane & Pike Co. fine WRITING PAPER.

HENRY WIERENGA
Residence 'Phone 517-J.
Furniture, Freight, Baggage Express and Rigger.
PIANO MOVING A SPECIALTY.

Now is the time when you need a
STOVE
and you may as well buy a good stove at a very Low Price. We are selling Stoves—Good Stoves—at low prices.
KADESH & LEVINE,
18 Somerset St.

YOUR DULL Headaches

Probably come from overstrained eye sight. Nine-tenths of the headaches are the direct result of eye trouble. Bring those troubles to us and let us prescribe for you.
All work guaranteed
FREE EXAMINATION BY
Stiles & Co.
PHILADELPHIA EYE SPECIALISTS
at 107 East Front Street, Every Thursday.
Hours 11:15 a. m. to 5 p. m.

Corporation Notice.

PROPOSALS FOR COAL, OATS, HAY AND STRAW.

Pursuant to a resolution adopted by the Common Council of the City of Plainfield, N. J., at a regular meeting held April 4, 1910, notice is hereby given that the Common Council will meet on Monday, the second day of May, A. D. 1910, at 8 o'clock p. m., at the Council Chamber, No. 149-151 North Avenue, at which time and place said Common Council will receive sealed proposals for furnishing the following, that is to say:

180 Tons of Coal, stove and nut, of quality equal to best Lehigh, delivered in bins at the different departments, more or less.

500 Bags of Oats, of best quality, more or less.

25 Tons of Hay, of best quality, more or less.

25 Tons of Straw, more or less.

To be delivered at the various Engine Houses, Police Station, Alms House, and Street Department, in quantities as required by each of said departments, during the remainder of the current year.

Upon receipt of the bids or proposals the Common Council will immediately proceed to unseal the same and publicly announce the contents in the presence of the parties bidding or their agents, provided said parties or agents choose to be then and there present, and also make proper record of the prices and terms upon the minutes of the Council.

The right to reject any or all bids is expressly reserved by the Common Council. Proposals should be endorsed "Proposals for Coal, Oats, Hay and Straw."

By order of the Common Council.
JAMES T. MacMURRAY,
City Clerk.
Dated, Plainfield, N. J., April 4, 1910.

Arrival and Departure of Mails.

PLAINFIELD POSTOFFICE.
August 1, 1909.

Office opens 7 a. m., closes 7 p. m.
On Saturdays closes half hour later.

NEW YORK MAILS.
Arrive—7.30, 8.40, 11.30 a. m., 2.30, 5.00, 5.30, 8.30 p. m., 12 midnight.
Close—6.30, 8.15, 9.30, 11.50 a. m., 2.20, 5.00, 7.45, 9.00 p. m.

SOMERVILLE AND EASTON.
Arrive—9.00 a. m., 1.30, 3.15 and 7.00 p. m
Close—8.00 a. m., 1.30 and 4.30 p. m.

PHILADELPHIA DIRECT.
Arrive—7.30, 8.40, 11.30 a. m., 2.30, 7.00 p. m.
Close—6.30, 8.15, 11.30 a. m., 12.35, 2.20, 5.00, 7.45, 9.00 p. m.

THROUGH FAST MAIL FOR EAST.
Close—11.50 a. m. and 7.15 p. m.

DIRECT THROUGH FAST MAILS FOR WEST AND SOUTH.
Close—11.30 a. m., 12.35, 6.00 and 7.45 p. m.

PENNSYLVANIA, WEST OF EASTON.
Close—6.30 and 8.00 a. m., 12.35, 6.00 p. m.

ELIZABETH, DIRECT.
Arrive—8.40 a. m., 2.30, 5.30 p. m.
Close—8.15 a. m., 12.35, 2.20, 5.00, 9.00 p. m.

NEWARK, DIRECT.
Arrive—8.40 a. m., 2.30, 5.30 p. m.
Close—6.30, 8.15, 9.30 a. m., 12.35, 2.20, 6.00 p. m.

WATCHUNG.
Arrive—1.00, 6.45 p. m.
Close—9.00 a. m., 5.30 p. m.

WARRENVILLE.
Arrive—1.00 p. m.
Close—9.00 a. m.

SUNDAY MAILS.
Office open from 9.30 to 10.30 a. m.
Mail closes at 6.15 p. m.
E. H. BIRD, P. M

JOS. F. BURKE
718 Monroe Ave. Tel. 145-R.
Successor to Mrs. John Brown
General Contractor and Grader
Cesspools and Vaults Cleaned
Satisfaction Guaranteed.
Positively the only oderless Excavator in the City.
Estimates cheerfully given.
Leave orders at
J. T. Vail's, North avenue., 'Phone 204.
Postoffice Box 718.
For prices address
FRANK BURKE, Manager.
825 W. Third St. Tel. 1306-W.

Advertisements
—FOR—
New York Herald,
World, Times, Sun, Journal,
Telegram, American,
Brooklyn Eagle
—and—
Newark Evening News
Received at
The Daily Press
AT REGULAR OFFICE RATES.

J. C. POPE & CO.,
INSURANCE AGENTS
110 E. Front St. Plainfield, N. J

William H. Pope,
ELECTRICIAN.
All kinds of Electrical Work done at Reasonable Prices.
116 NORTH AVENUE.

SIGHTS HALLEY'S COMET WITHOUT ANY TAIL

Halley's comet, racing toward the earth, was sighted by Professor Philip Fox, director of Dearborn Observatory at Northwestern University, Evanston, Ill., at 4:24 yesterday morning. It remained in view for ten minutes until it was merged into the dawn in the eastern sky. The comet appeared as a nebulous mass of about the fifth magnitude, but somewhat brighter than when it was in the western sky several weeks ago.

Its body gave forth a faint writish glow that encompassed the comet and lighted up the sky for a short distance on every side. The observations are made through the big eighteen-and-one-half-inch telescope, and considering the fact that it was necessary to penetrate a considerable haze that overhung Lake Michigan, the comet appeared remarkably plain.

The comet was caught yesterday by the spectograph at Yerkes Observatory, and the first definite knowledge of its present composition was obtained. The spectograph and a long observation were made by Edwin B. Frost, director of the observatory. Professor Edward E. Barnard attempted to get a photograph, but does not expect to obtain a good negative for more than a week.

"I observed the comet from the time of its rising until about twenty minutes before sunrise," said Professor Frost. "I was able to determine with the spectograph that the light it is now giving is principally either reflected sunlight or the light of the nucleus itself, the solid particles, and it is not of a gaseous origin. The spectrum was curious. There was no tail, but I believe the comet was a little brighter than it was yesterday and the day before. It is not visible to the naked eye."

With the Usual Results.

An irate old yap in Clarinda
Said: "Bub, you can't marr Lucinda."
Next morning he found
Their tracks on the ground,
And a ladder in front of her winda.
—Ames Times.

Corporation Notice.

Notice is hereby given that the following Ordinance has been introduced before the Common Council, read the second time and ordered engrossed preparatory to its third reading, and that it is the intention of the Council to adopt the same.

J. T. MacMURRAY,
City Clerk.
Plainfield, N. J., April 11, 1910.

AN ORDINANCE

For the Assessment of Taxes for the Year 1910.

The Inhabitants of the City of Plainfield, by their Common Council, do enact as follows:

Section 1. That pursuant to the statutes and ordinances and resolutions in such cases made and provided and certifications thereunder there shall be assessed and raised by tax for the year nineteen hundred and ten for the general purposes of said city, exclusive of school, library, poor, fire and State and County taxes, the sum of seventy-eight thousand dollars .....($78,000) (this sum includes the sum of Forty Thousand Dollars .....($40,000) to be raised by general tax for street improvements, and the sum of One Thousand Three Hundred and Ninety-five Dollars .....($1,395) for interest to fall due during said year on street improvement bonds dated September 1st, 1907, and the sum of One Thousand One Hundred and Twenty-five Dollars .....($1,125) for interest to fall due during said year on Police Station House Bonds dated July 1st, 1908, and the sum of One Thousand Dollars .....($1,000) for principal of said Police Station Bonds maturing during said year; for the expense of said year for lighting the public streets and places in said city, as ascertained and determined by resolution of the Common Council and certified to the Assessors of said City the sum of Sixteen Thousand Dollars .....($16,000) for the principal of such Sewer Bonds (except obligations payable out of the assessments and temporary obligations) as may mature during the ensuing fiscal year, under and by virtue of the act of the Legislature entitled "An act to provide for drainage and sewerage in cities of this State," approved April 7, 1890, and the several amendments thereof and supplements thereto, and proceedings had and taken thereunder in said City, the sum of Six Thousand Dollars..($6,000); for interest on the obligations of the City issued under the said last mentioned Acts, the sum of Nine Thousand Two Hundred and Fifty Dollars....($9,250); for the support of the City poor, the sum of Eight Thousand Five Hundred Dollars .....($8,500); included in the last named sum is the sum of Fifteen Hundred Dollars ($1,500) for the purposes of supporting and maintaining such indigent patients as may be sent to Muhlenberg Hospital by order of the City Physician, Overseer of the Poor, or other proper authority of the City, pursuant to Chapter LXXVI, P. L. 1886, payable December 31, 1910, pursuant to contract between the Muhlenberg Hospital and the City; for the maintenance of the Public Library and Reading Room, the sum of Seven Thousand Five Hundred Dollars .....($7,500); for the maintenance of a Fire Department, to be under the control and government of said City, the sum of Thirty-seven Thousand Dollars.....($37,000); for interest for said year on $15,000 Fire House Bonds, the sum of Six Hundred and Seventy-five Dollars.....($675); and for sinking fund to retire the principal of said $15,000 Fire House Bonds at maturity, the sum of One Thousand Three Hundred Dollars .....($1,300); for interest on School Bonds authorized under City ordinances or resolutions of the Common Council, to fall due during said year, the sum of Eleven Thousand Eight Hundred and Thirty-five Dollars .....($11,835); and for principal of said School Bonds to mature during said year, the sum of One Thousand Dollars.....($1,000); for sinking funds for the retirement at maturity of school bonds aggregating $145,000 authorized by resolutions of the Common Council adopted June 1st, 1908, and November 1st, 1909, nineteen hundred and twenty-five dollars...($1,925); for the amount needed for the current year for the purposes specified in Section 5 of the Act of the Legislature entitled "An Act to provide for the planting of shade trees on the highways of the municipalities of this State," approved April 28, 1892, and acts amendatory thereof and supplemental thereto, as certified by the Shade Tree Commissioners of the City of Plainfield to the Assessors of said City, the sum of Two Thousand Five Hundred Dollars.....($2,500); for the care, custody, policing and maintenance of Play Grounds and recreation places and for the expenses of the Board of Play Ground Commissioners pursuant to Chapter 117 of the Laws of 1907 and amendments thereof and supplements thereto, the sum of One Thousand Dollars .....($1,000);

The Man in Lower Ten

By Mary Roberts Rinehart
Author of The Circular Staircase

Illustrations by M. J. KETTNER

(Copyright, by Bobbs-Merrill Co.)

She did not reply at once. The shadow of a column was over her face; but I guessed that she was staring at me.

"You have it!" She almost whispered.

"I picked it up in the street car," I said, with a cheerfulness I did not feel. "It looks like a very opulent little purse."

Why didn't she speak about the necklace? For just a careless word to make me sane again!

"You!" she repeated, horror-stricken. And then I produced the purse and held it out on my palm.

"I should have sent it to you before, I suppose, but, as you know, I have been laid up since the wreck."

We both saw McKnight at the same moment. He had pulled the curtains aside and was standing looking out at us. The tableau of give and take was unmistakable; the gold purse, her outstretched hand, my own attitude. It was over in a second; then he came out and lounged on the balcony railing.

"They're mad at me in there," he said airily, "so I came out. I suppose the reason they call it bridge is because so many people get cross over it."

The heat broke up the card group soon after, and they all came out for the night breeze. I had no more words alone with Alison.

I went back to the incubator for the night. We said almost nothing on the way home; there was a constraint between us for the first time that I could remember. It was too early for bed, and so we smoked in the living room and tried to talk of trivial things. After a time even those failed, and we sat silent. It was McKnight who finally broached the subject.

"And so she wasn't at Seal Harbor at all."

"No."

"Do you know where she was, Lollie?"

"Somewhere near Cresson."

"And that was the purse—her purse with the broken necklace in it?"

"Yes, it was. You understand, don't you, Rich, that, having given her my word, I couldn't tell you?"

"I understand a lot of things," he said, without bitterness.

We sat for some time and smoked. Then Richey got up and stretched himself. "I'm off to bed, old man," he said. "Need any help with that game arm of yours?"

"No, thanks," I returned.

I heard him go into his room and lock the door. It was a bad hour for me. The first shadow between us, and the shadow of a girl at that.

CHAPTER XVII.

At the Farm House Again.

McKnight is always a sympathizer with the early worm. It was late when he appeared. Perhaps, like myself, he had not slept well. But he was apparently cheerful enough, and

"Do You Recall Seeing a Man Hanging to the Platform of the Last Car?"

he made a better breakfast than I did. It was one o'clock before we got to Baltimore. After a half hour's wait we took a local for M——, the station near which the cinematograph picture had been taken.

We passed the scene of the wreck, McKnight with curiosity, I with a sickening sense of horror. Back in the fields was the little farm house where Alison West and I had intended getting coffee, and winding away from the track, maple trees shading it on each side, was the lane where we had stopped to rest, and where I had—it seemed presumption beyond belief now—where I had tried to comfort her by patting her hand.

We got out at M——, a small place with two or three houses and a general store. The station was a one-roomed affair, with a railed-off place at the end, where a scale, a telegraph instrument and a chair constituted the entire furnishing.

The station agent was a young man with a shrewd face. He stopped hammering a piece of wood over a hole in the floor to ask where we wanted to go.

"We're not going," said McKnight, "we're coming. Have a cigar?"

The agent took it with an inquiring glance, first at it and then at us.

"We want to ask you a few questions," began McKnight, perching himself on the railing and kicking the chair forward for me. "Or, rather, this gentleman does."

"Wait a minute," said the agent, glancing through the window. "There is a hen in that crate choking herself to death."

He was back in a minute, and took up his position near a sawdust-filled box that did duty as a cuspidor

"Now fire away," he said.

"In the first place," I began, "do you remember the day the Washington Flier was wrecked below here?"

"Do I!" he said. "Did Jonah remember the whale?"

"Were you on the platform here when the first section passed?"

"I was."

"Do you recall seeing a man hanging to the platform of the last car?"

"There was no one hanging there when she passed here," he said with conviction. "I watched her out of sight."

"Did you see anything that morning of a man about my size, carrying a small grip, and wearing dark clothes and a derby hat?" I asked eagerly.

McKnight was trying to look unconcerned, but I was frankly anxious. It was clear that the man had jumped somewhere in the mile of track just beyond.

"Well, yes, I did." The agent cleared his throat. "When the smash came the operator at MX sent word along the wire, both ways. I got it here, and I was pretty near crazy, though I knew it wasn't any fault of mine.

"I was standing on the track looking down, for I couldn't leave the office, when a young fellow with light hair limped up to me and asked me what that smoke was over there.

"That's what's left of the Washington Flier,' I said, 'and I guess there's souls going up in that smoke.'

"'Do you mean the first section?' he said, getting kind of greenish-yellow.

"'That's what I mean,' I said; 'split to kindling wood because Rafferty, on the second section, didn't want to be late.'

"He put his hand out in front of him, and the satchel fell with a bang.

"'My God!' he said, and dropped right on the track in a heap.

"I got him into the station and he came around, but he kept on groaning something awful. He'd sprained his ankle, and when he got a little better I drove him over in Carter's milk wagon to the Carter place, and I reckon he stayed there a spell."

"That's all, is it?" I asked.

"That's all—or, no, there's something else. About noon that day one of the Carter twins came down with a note from him asking me to send a long-distance message to some one in Washington."

"To whom?" I asked eagerly.

"I reckon I've forgot the name, but the message was that this fellow—Sullivan was his name—was at M——, and if the man had escaped from the wreck would he come to see him."

"He wouldn't have sent that message to me," I said to McKnight, rather crestfallen. "He'd have every object in keeping out of my way."

"There might be reasons," McKnight observed judicially. "He might not have found the papers then."

"Was the name Blakeley?" I asked.

"It might have been—I can't say. But the man wasn't there, and there was a lot of noise. I couldn't hear well. Then in half an hour down came the other twin to say the gentleman was taking on awful and didn't want the message sent."

"He's gone, of course?"

"Yes. Limped down here in about three days and took the noon train for the city."

It seemed a certainty now that our man, having hurt himself somewhat in his jump, had stayed quietly in the farm house until he was able to travel. But, to be positive, we decided to visit the Carter place.

I gave the station agent a five-dollar bill, which he rolled up with a couple of others and stuck in his pocket. I turned as we got to a bend in the road, and he was looking curiously after us.

It was not until we had climbed the hill and turned onto the road to the Carter place that I realized where we were going. Although we approached it from another direction, I knew the farm house at once. It was the one where Alison West and I had breakfasted nine days before. With a new restraint between us, I did not tell McKnight. I wondered afterward if he had suspected it. I saw him looking hard at the gatepost which had figured in one of our mysteries, but he asked no questions. Afterward he grew almost taciturn, for him, and let me do most of the talking.

We opened the front gate of the Carter place and went slowly up the walk. Two ragged youngsters, alike even to freckles and squints, were playing in the yard.

"Is your mother around?" I asked.

"In the front room. Walk in," they answered in identical tones.

As we got to the porch we heard voices, and stopped. I knocked, but the people within, engaged in animated, rather one-sided conversation, did not answer.

"'In the front room. Walk in,'" quoted McKnight, and did so.

TO BE CONTINUED

—Use Press want ads. They pay.

RAILROAD FARE ALLOWED OUT OF TOWN BUYERS

THE OLD-RELIABLE HOME FURNISHERS

COWPERTHWAIT AND VAN HORN CO.

73-75 MARKET STREET ESTAB. 1860 NEWARK N.J.

IF YOU HAVE A HOME TO FURNISH
IF YOU VALUE RELIABLE QUALITIES
IF YOU'RE SEEKING VALUES "UNUSUAL"

DON'T

Fail to Take In The Cowperthwait

Anniversary Sale

of Everything for Housekeeping!

50 Years

OF HONORABLE SUCCESSFUL GROWTH

HUNDREDS OF AMAZING SPECIALS IN EVERY DEPT. to celebrate the event!

The Same Plainly Marked Prices
The Same Famous EASY Credit
The Same Straightforward Methods

that MADE this House WHAT IT IS, are features you STILL can count on!

$65.00 WORTH $1 WEEKLY—OR 10% OFF FOR CASH. OTHER AMOUNTS IN PROPORTION.

Gayle Hardware Co.

SELLS RELIABLE

Garden and Flower Seeds, Garden Tools and Wheelbarrows, Poultry Netting and Wire Fencing, Lawn and Garden Fertilizer.

LAIRE'S CELEBRATED LAWN GRASS MIXTURE—LAWN MOWERS SHARPENED

GEM DOCKASH COUNTESS DUCHESS RANGES

OUR FAMOUS TRIO

Royal Granite Steel Ware

TEL. 398 FRONT ST. and PARK AVE.

Jack Horner

Agent for

Pierce, Columbia, Crawford, Queen City, Reading Standard, Crown, Cyrus and Arrow

BICYCLES

Indian Motor Cycles

Pierce Vibrationless Motor Cycle

Sporting Goods, Renting and Sundries

26 and 31 SOMERSET ST.

TELEPHONE CONNECTION 31 tu th s tf

1910 SPRING STYLES 1910

HAWES HATS $3.00 STANDARD HATS $2.00 Made by Hawes

ALL HATS GUARANTEED

Jas. R. Blair 119 Park Ave.

ADVERTISE IN THE DAILY PRESS

PROPOSALS FOR COAL

Pursuant to a resolution adopted by the Board of Education of the City of Plainfield, N. J., at a meeting held April 4, 1910, notice is hereby given that the Board of Education will meet on Monday, April 18th, 1910, at eight o'clock, at the Board room in the High School building, corner Ninth street and Arlington avenue, in the City of Plainfield, at which time and place said Board of Education will receive sealed proposals for furnishing eight hundred tons (more or less) of the best anthracite coal for steaming and hot-air purposes; in the different sizes. The quantity required of each size can be obtained at the office of the Secretary of the Board, High School building, Ninth street and Arlington avenue.

Parties bidding will be required to specify in their bids the name of the coal and shippers of same.

All coal to be thoroughly screened over a seive fine enough to take out all dust and small particles of coal, and to be prepared acceptable to the Committee on Fuel, or their agent or representative.

All coal to be placed in the coal bins within the public school buildings without any extra expense to the Board for handling or trimming the coal in the bins, and to be delivered at such time as the Board may direct.

Bids to specify whether long or short tons.

Payment for all coal contracted for to be made after July 1, 1910.

All proposals to be endorsed "Proposals for Coal," and addressed to the Secretary of the Board.

Upon receipt of the bids or proposals the Board will immediately proceed to unseal the same and publicly announce the contents in the presence of the parties bidding, or their agents, provided such parties or their agents choose to be then and there present; and also to make proper record of the prices and terms upon the minutes of the Board.

No bids will be received until the day and hour above named, and none thereafter.

The Board reserves the right to reject any or all bids.

For the Board of Education.
F. B. CLARK,
Clerk of the Board.

4 6-9-12-14-16-18

PROPOSALS

FURNITURE AND FIXTURES FOR NEW PRIMARY SCHOOL.

Pursuant to a resolution adopted by the Board of Education of the City of Plainfield, N. J., at a meeting held April 4, 1910, notice is hereby given that the Board of Education will meet on Monday evening, April 18th, 1910, at 8 o'clock, at the Board Room, in the High School Building, corner of West Ninth street and Arlington avenue, in the City of Plainfield, at which time and place said Board of Education will receive sealed proposals for furniture and fixtures to furnish the new Jefferson school now being erected on Dunellen avenue.

The schedule of requirements will be found on file at the Board Room, or a copy will be sent to those applying for same.

All proposals to be endorsed, "Proposals for Furniture and Fixtures for Jefferson School," and addressed to the Secretary of the Board.

Upon receipt of the bids or proposals the Secretary will immediately proceed to unseal the same and publicly announce the contents in the presence of the parties bidding or their agents, provided such parties or their agents choose to be then and there present, and also to make proper record of the prices and terms upon the minutes of the Board. No bids will be received previous to the hour designated, and none will be received thereafter.

The Board reserves the right to reject any or all bids.

For the Board of Education.
F. B. CLARK, Clerk.

4 6-9-12-14-16-18

Proposals for School Supplies

Pursuant to a resolution adopted by the Board of Education of the City of Plainfield, N. J., at a meeting held April 4th, 1910, notice is hereby given that the Board of Education will meet on Monday evening, April 18th, 1910, at eight o'clock, at the Board room in the High School building, corner Ninth street and Arlington avenue, in the City of Plainfield, at which time and place said Board of Education will receive sealed proposals for furnishing school supplies for the ensuing school year, commencing July 1, 1910, a list of which can be obtained at the office of the Board. All proposals to be endorsed, "Proposals for School Supplies" and addressed to the Secretary of the Board.

Upon receipt of the bids or proposals, the Secretary will immediately proceed to unseal the same and publicly announce the contents in the presence of the parties bidding, or their agents, provided such parties or their agents choose to be then and there present, and also to make proper record of the prices and terms upon the minutes of the Board. No bids will be received previous to the hour designated, and none will be received thereafter. The Board reserves the right to reject any or all bids.

For the Board of Education.
F. B. CLARK,
Clerk of the Board.

TIMBO'S

Stock for Smokers

Romeo and Juliets, La Carolinas, Bocky's, Manuel Garcias, Acker, Merrall & Condit's La Elegancias, and a fine line of New York and Tampa makes. Fancy Smoker's Articles.

133-135 North Avenue.

AUR-MIN-O

CURES DRUNKENNESS with or without the knowledge of the patient. Cure effected or money refunded. AUR-MIN-O a secret remedy. AUR-MIN-O B, Voluntary Remedy, $1.00 per box, or six boxes for $5.00. Free book. For sale at G. M. NAGLE'S DRUG STORE, Front and Grove Streets.

THE AUR-MIN-O Co., Inc.,

565 West 181 St., 38 tu-th-s tf NEW YORK

John Lo Presti's

405 Watchung Avenue,

California XX Fruits—Nuts and Confectionery of all kinds Spaghetti in all shapes of macaroni, at 10c lb. Pure Olive Oil of Lucca, Italy.

'Phone 404-J. 11 27 tf

JOHN WINZENRIED'S

Storage Warehouse

816-818 WEST FRONT ST.

Separate Rooms—Clean and Dry. Furniture removed with care.
Tel. 640-R. Residence 312 Lee place.

FURNITURE.

Repaired and upholstered. Equal to new. Send a postal to

HARRISON, 140 CENTRAL AVE.,

Cabinet maker, Polisher, Mattress Maker.

G. E. COWLING

Wholesale Confectioner

208 WATCHUNG AVE.

Everything in Candies.

SUNDAY IN THE CHURCHES

Baptist.

First—Rev. Dr. J. A. Chambliss, pastor—10:30, preaching by the pastor; 2:30, Sunday-school; 2:45, men's conference Bible class, Henry W. Herrmann and B. J. Phelps, teachers; 7:45, preaching by the pastor.

Park Avenue—Rev. Gabriel Reid Maguire, pastor—10:30, preaching by the pastor, subject, "The Marks of the Lord Jesus;" 2:30, Bible school; 7:45, preaching by the pastor, special sermon to men, subject, "A Coward and His Sad End."

Temple—Rev. J. W. Musson, pastor—11:00, preaching, 3:00, Sunday-school; 7:30, preaching.

Ebenezer—Rev. G. E. Scruggs, pastor. 11:00 a. m. and 8:00 p. m., preaching; 2:00, Sunday-school.

Calvary—Rev. G. W. Bailey, pastor—10:45, preaching; 3:30, Sunday-school; 7:45, preaching.

Shiloh—Rev. Edward Roberts, pastor, will preach at 11.00 a. m., and 8.00 p. m.; 3:00, Sunday-school.

Reformed.

Trinity—Rev. John Y. Broek, pastor; Rev. Dr. Cornelius Schenck, pastor-emeritus—10:30, morning worship, subject, "The Blessedness of the Sabbath Day," third series of sermons on the Ten Commandments;" 2:30, Sunday-school and Bible class; 6:45, Christian Endeavor, topic, Good Cheer in Dark Days," leader, Miss Jessie Hockridge; 7:45, preaching by the pastor, topic, "The Beacon Light to Men," special sermon to Junior Order American Mechanics.

Netherwood Reformed Church, Leland and Midway avenues—Royal A. Stout, pastor; 10:30, preaching by Rev. Dr. W. I. Chamberlain, secretary Board of Foreign Missions, R. C. A., subject, "The Quest of Faith;" 11:30, Sunday-school; 7:00, Christian Endeavor prayer meeting; 7:45, preaching by Dr. Chamberlain, subject, "The Power of an Endless Life."

German—Rev. C. H. Schneegas, pastor—10:45, preaching in German; no evening service.

Marconnier chapel—Rev. J. Tucker Lansdale, pastor—11:00, preaching; 3:00 Sunday-school; 7:45, preaching.

Presbyterian.

Crescent Avenue—Rev. Dr. John Sheridon Zellie, minister—10:30, morning service; 12:00, Sunday-school; 7:30, organ recital; 7:45, preaching service.

First Presbyterian—Rev. Dr. Charles E. Herring, pastor—10:00, Sunday-school; 11:00, morning worship; 6:45, C. E. meeting; 7:45, preaching by the pastor.

Hope chapel—Rev. L. R. Howard, pastor—10:30, preaching by the pastor; 2:30, Sunday-school; 7:45, preaching by the pastor.

Warren chapel—Rev. J. O. McKelvey, pastor—10:30, preaching; 2:45, Sunday-school and Berean Bible Study Class, E. E. Parvin, teacher; 8:00, preaching.

Bethel chapel—Rev. F. D. Tildon, pastor—Services 11 a. m.; 3 p. m., Sunday-school; 8, preaching.

Episcopal.

Grace Church—Rev. E. Vicars Stevenson, rector; Rev. Elory G. Bowers, assistant. 7:30 a. m., Holy Communion; 11:00 a. m., Morning Prayer, Litany and Sermon. First Sunday, Holy Communion and sermon; 4:00 p. m., organ recital; 4:30 p. m., Choral Evensong and sermon.

Church of the Heavenly Rest—Rev. Cortlandt H. Mallery, rector—8:00, Holy Eucharist; 9:45, Sunday-school; 11:00, matins and sermon (Holy Eucharist first Sunday in the month); 7:30 p. m., Evensong and sermon.

St. Stephen's—7:30, low celebration; 9:45, Sunday-school; 11:00, matins, litany and sermon; 7:45, evensong.

Holy Cross Church—Rector, Rev. Geo. A. Warner. Early celebration of Holy Communion at 7:30 every Sunday morning; 9:45, Sunday-school; 10:00, rector's Bible class for young men; 11:00, morning prayer and sermon; 7:45, evensong and sermon. On the first Sunday of the month a second celebration of Holy Communion at the 11:00 o'clock service.

Grace Church Colored Mission—Sunday evening, 8:00, Evensong and sermon; Holy Communion on the Third Sunday in the month at 7:30 a. m.

Methodist Episcopal.

First—Rev. Dr. Charles M. Anderson, preaching by the pastor; 2:30, men's Bible class meets, Samuel Bingaman, teacher; 7:00, Epworth League; 7:45, preaching by the pastor.

Monroe Avenue M. E.—Rev. Charles S. Kemble, pastor—11:00, preaching by the pastor; 3:00, Sunday-school; 7:45, Epworth League; 8:00, preaching by the pastor.

Grace M. E.—Rev. Ora J. Shoop, pastor—10:30, preaching by the pastor, subject, "In the Race for a Noble Prize;" 2:30, Sunday-school; 7:45, preaching by the pastor, "Our Invisible Environment."

Mt. Zion A. M. E.—Rev. John T. Diggs, pastor—11:00, preaching; 2:30, Sunday-school; 8:00, preaching by the pastor.

Roman Catholics.

St. Mary's—Rev. Bernard M. Bogan, rector—Masses, 6:30, 7:30, 8:30, 9:30, 10:30 a. m.; Sunday school at 2:30; vespers at 3:30.

St. Joseph's—Rev. William H. Miller, rector—Masses at 8:30 and 10:30 a. m.; Sunday-school at 3:00; benediction of the blessed sacrament at 3:30.

Congregational.

Congregational Church—Rev. C. L. Goodrich, pastor—10:30, preaching by pastor; 11:45, Sunday-school; 7:45, semi-annual union meeting; music by Swedish string band and short addresses by the two pastors.

Swedish Evangelical Pilgrim church—Rev. Theodore Englund, pastor—10:30, Sunday-school; 4:00, Young People's meeting; 8:00, preaching.

Friends.

Meeting house, Watchung avenue and Third street—Meeting First-day at 11:00 a. m.

Lutheran.

St. Peter's Lutheran—Rev. J. Duerschner, pastor—Grove street and Mercer avenue—9:30, Sunday-school; 10:30, sermon in English, confirmation and Holy Communion; all other Sundays in German; 8:15, preaching in Swedish by Prof. Estlund, of Upsala College.

First Church of Christ, Scientist. Babcock Building—Service 11:00 a. m.

Unitarian.

All Souls'—Rev. A. C. Nickerson, pastor—10:30, preaching by the pastor, subject, "How to Get the Best Out of Life;" Sunday-school at 11:50 o'clock; 7:45, address by Rev. Dr. Thomas R. Slicer, of New York City, subject, "The Vain Hope of Socialism."

Not Classified.

Gospel Mission, East Front street and Bank place—7:30.

Salvation Army—Captain and Mrs. Hewitt officers in charge—11:00, Holiness meeting at the hall; 2:30, Sunday-school and Bible class in hall; 8:00 p. m., great salvation meeting, in charge of Ensign John Cot, assisted by Capt. Hewitt and Adjutant and Mrs. Jackson; special singing and stirring Gospel address.

There will be preaching of the Gospel by S. Ridout at 209 East Front street at 7:30 p. m.

Plainfield Rescue Mission—In W. C. T. U. rooms, 7:45, Gospel address.

West End Tabernacle—2:00 p. m., Sunday-school and Baraca class; 8:00 p. m., Gospel address by Miss Galloway.

W. C. T. U.—4:00, Gospel address.

Y. W. C. A.—4, vesper services.

Wilson Memorial Chapel—7:45, Gospel meeting.

SOMERVILLE.

Charles Fetterly, of West Cliff street, has become manager of the Merchants' Drug Corporation of Westfield. Mr. Fetterly has been with Hance Bros. & White, manufacturing chemists, of New York, for six years. Mr. Fetterly will continue his interest in his drug store on West Main street.

Mary M. Richards, mother of Thomas and Elmer Richards, of Somerville, died at the home of Elmer Richards, on South Bridge street, on Wednesday, aged seventy years. The funeral will be today at her late home.

William Conover and son, of Somerville, have the contract for the erection of a $15,000 residence at North Branch for H. M. T. Beckman.

Mr. and Mrs. Edward Brown were guests this week of the latter's parents, Mr. and Mrs. Theodore Staats, near North Branch.

Mr. and Mrs. John B. Osbourn, of Summit street, have returned from Atlantic City, where they spent two weeks.

Miss Katherine Pool, of Brooklyn, is spending a month with her neice, Mrs. Albert Case, on North Grove street.

Miss Anna McMurtry, of North Bridge street, is a guest of Mr. and Mrs. Luther Childs at Basking Ridge.

Mrs. Lou Polhemus, of North Bridge street, is spending this week with friends in New York.

Howard Demaray is on a business trip through Pennsylvania.

ABOUT DELFT CHINA.

Were you to wander through Holland today (or next summer), it would be the quest of the windmill china alone that would tempt you in the direction of Delft. And when once you had halted on your journey from Rotterdam to The Hague, you would realize that Delft was not the one huge windmill you'd always thought it.

There is a royal mausoleum there, a placid canal and a quaint market place; but the history of the town reads like a fairy tale.

Once upon a time a king lived there, and the quiet village grew in elegance until it was a fit abode for royalty. There were magnificent carriages rolling through its streets and rich tapestries upon the walls of Dutch interiors, and finally gold and silver plate replaced pewter and delicately moulded procelain was substituted for rough earthenware.

Delftshaven was the nearby port to which came the vessels of the East India Trading Company. Rare porcelains from the Orient were brought, to the dismay of the old Holland potters; but the Dutchmen went quietly to work to copy with their national love for detail, and this it was that brought forth perfection of the Delft ware that we know today.

Of that some wise persons know, for most of us have made the acquaintance of only the very ordinary bits of decorative Delft that find their way to America.

The highways and byways of Holland are filled with potteries, but Delft overshadows them all—a giant, as it were, beside the pygmies.

The color of this china is not invariably dull blue upon a greenish white surface. There are pieces in red and gold touched with yellow and blue, and there are parti-colored Chinese effects after the vases copied in that early attempt to imitate the oriental.

More characteristic than the windmill (though maybe not so well known) is the persistent border of Chinese design that appears on so many of the curiously shaped edges of Delft dishes.

The border is rarely a plain round or oblong, but takes on a scrool idea, with frequently a seashell pattern. Many of these patterned borders are embossed and heavily ridged. The designs are never flowing, but their edges are so clearly marked as to often appear positively sharp in a way that would be criticised were it not so thoroughly characteristic of a particular china.

—Press Want Ads pay.

—Use Press want ads. They pay.

The Age of Chivalry

exists today as truly as it ever did. Thousands of policyholders carry Life Insurance from the same motives which inspired the knights of old---the protection of women and children. Place your name on such a "Roll of Honor," if you have not already done so, by applying for Life Insurance in

THE PRUDENTIAL HAS THE STRENGTH OF GIBRALTAR

The Prudential

During the first four days of April there were opened in our Special Department accounts by residents of the following six towns in Somerset and Hunterdon counties: Glen Gardner, Whitehouse, Lebanon, Clinton, Somerville and Annandale. This would certainly indictae that The Plainfield Trust Company occupies the same place in the confidence of neighboring towns as it does in its home city.

Deposit your surplus funds with this Company and get the benefit of our 4 per cent. interest rate.

THE PLAINFIELD TRUST COMPANY

4% paid on Special Department accounts of $5 or more. **3% paid on checking accounts of $500 or more.**

Plumbing and Heating Counsel

WE ARE READY at all times to help you plan the plumbing and heating in your home and give you the best prices on the best quality of fixtures. Our experience, our large Stock of "Standard" plumbing fixtures, and our efficient working force combined, can make your bathroom a model for comfort, convenience and beauty. Talk over your building and repair plans with us and get our estimate on your plumbing and heating. All repair work is neatly and promptly done.

P. A. McVOY
Plumbing & Heating

266 E. FRONT ST., Cor. Washington 3259 f tu Tele. 396

WHY have all the worry and annoyance when DeMolli can save you all that trouble when you plan for a luncheon, afternoon tea, dinner, supper, reception and for all social functions.

Not only experience, but a thorough knowledge of what is the correct thing should be possessed by a caterer.

D. DeMolli & Co.

Caterers, Confectioners, French Bakers

'Phone 257. 331 West Front St.

BRANCH OFFICE
MALCOM & COOMBE
MEMBERS N. Y. STOCK EXCHANGE
100 BROADWAY, NEW YORK
PRIVATE WIRE CONNECTION TO NEW YORK AND TO ALL EXCHANGES
W. de LaR. ANDERSON, Manager
BABCOCK BUILDING, WEST FRONT STREET tu th s

Funeral of Mrs. Kaffert.

The funeral services of Mrs. Tannie Kaffert, wife of B. F. Kaffert, were held from the late home on Woodland avenue yesterday afternoon at 3 o'clock, and were conducted by Rev. Morgan Ashley, rector of St. Stephen's church. The burial was at Titusville, Pa., today.

—Press Want Ads. Pay. Try one.

Special Sermon for Men.

Rev. Gabriel Reid Maguire, pastor of the Park Avenue Baptist church, will preach a sermon tomorrow evening of special interest to the men. The topic will be "A Coward and His Sad End." In the morning the theme will be "The Marks of the Lord Jesus."

—Advertise in The Daily Press.

AMUSEMENTS.

Plainfield Theatre

Proctor & Sanderson, Managers.

Today, Matinee and Night, April 16

The Black Patti Musical Comedy Co. Presenting the Topical Musical Success,

"A Trip to Africa"

including

Sissieretta Jones

(the original Black Patti) and

"Jolly" John Larkins

together with a great supporting company.

Prices—Matinee, 25c, 35c, 50c.
Night, 25c, 50c, 75c, $1.00.

PROCTOR'S

"THE BIJOU DREAM."
Proctor & Sanderson—Managers.
Films D'Art and Comedy.
Entire Change Monday & Thursday.
FOR TODAY & NEW PICTURES.
Les Trayers, Novelty Singers; Blake & Harvard, Singers and Dancers; Joe Blake, Eccentric Coon Songs; Nelesco & Leonia, Magicians.

THAT

SWELL SPRING and SUMMER SUIT

LADIES, if you want it made to your order and to your satisfaction, in THE PREVAILING STYLES, with a guaranteed fit, come here WHERE FASHION REIGNS SUPREME.

S. Weintrob

LADIES' TAILOR AND FURRIER
409 WATCHUNG AVE.
PLAINFIELD, N. J.

WAREHOUSE SALE.

Mono Fireproof Storage Warehouse Company

will sell at public auction on Wednesday, May 4th, 1910, at 10.30 a. m., at the Warehouse, corner North and Fillmore Avenues, Plainfield, N. J., for storage and other charges, the goods hereinafter described and stored by the parties named—
J. P. Northrop, furniture.
Mrs. B. Hawthorne, furniture.
C. E. Noldecke, 1 crate.
Ledder & Kaine, stove fittings.
M. J. Crawford, 1 box castings.
P. Felix, 1 roll wrapping paper.
The Company reserves the right to bid.
Terms cash.
Dated, April 16, 1910.
Mono-Fireproof Storage Warehouse Co. 4 16 3s

P. H. S. NINE LOSES TO MORRIS HIGH TEAM

Morris High School's baseball nine, of New York, defeated Plainfield High by the score of 3 to 2 on Crescent Oval this morning. The twirlers of both teams were in fine fettle, Daley striking out eleven to Van Zandts ten.

The local schoolboys rallied in the ninth and negotiated one run across the pan but that was not enough to win. Plainfield's chances were lost when Daly fanned Bristol with two men on the sacks. The score:

P. H. S.—Van Zandt, p; Lidgate, c; Nash, 1b; Bristol, 2b; Clark, 3b; Zerega, ss; Riffert, rf; Doane, cf; Runyon, lf.

Morris High School—Donohue, ss; Kelly, 2b; Zeeler, c; Reubert, 3b; Daley, p; Bourne, 1b; Woolf, cf; Montgomery, rf;; Lisson, lf.

Morris High ...0 0 0 0 1 2 0 0 0—3
Plainfield .....1 0 0 0 0 0 0 0 1—2

FAIRVIEW'S TWIRLER PUTS UP A RECORD

Here's a pitching record for the season which should make some of the big leaguers take water. C. Harper, the crack twirler of the Fairview Cycle Club's nine, performed a notable feat this morning when he fanned nineteen players, in the contest played on Hyde Field with the Y. M. C. A. Juniors.

That's about the whole story to the game as the Juniors were walloped by the score of 17 to 1. The Fairviews excelled in fielding and batting. M. McDonough, Clarence Smith, Moulton and McNamee starred in the game by brilliant performances. The lineup:

Fairview Cycle Club—M. McDonough and A. McDonough, rf; C. Harper, p; W. Birch, 3b; C. Smith, c; V. Goldsmith, 2b; E. Kenny, 1b; J. Harper and C. Beekman, cf; F. Lowe, lf; F. McDonough, ss.

Y. M. C. A.—Moore and Bersem, rf; Serviss and Bower, cf; Dickerman, 3b; Ball, 1b; Hetfield, ss-p; Leighs, 2b; Bergen, lf; McNamee, c; Moulton, ss.

(Other Sporting News on Page 3)

Against Spite Houses.

The Board of Trade at a special meeting last night adopted a resolution urging the Common Council to establish uniform building lines and thus eliminate the possibilities of spite houses. The board also adopted a resolution endorsing the municipal ownership of water. The board also voted to renew agitation for arc lights on the business streets.

THE FORUM.

Alcohol and Tuberculosis.

Editor, The Daily Press:

The subject of tuberculosis, its prevention and cure, may be considered the topic of the day, claiming the attention not only of physicians but of educators and the public generally. Family history is gone over to determine whether there are hereditary tendencies; methods of prevention or eradication are studied and with the first symptoms of an abnormal condition of the respiratory organs, cordials, slings and cocktails are resorted to under the impression of averting the White Plague. It is taken as a stimulant, forgetting its secondary effect as a depressant, interfering with the organs of nutrition and devitalizing the blood it leaves the patient pitiably helpless in his struggle for life.

Let us read the testimony of a few of the world's great physicians—Dr. Knopf, of New York, honorary vice-president of the British Congress on Tuberculosis, says, "Alcohol never cured and never can cure tuberculosis. It will prevent or retard recovery. It is like a two-edged weapon, one one side it poisons the system and on the other side it ruins the stomach and prevents proper digestion. The late Dr. Flint, a specialist on heart and lung diseases, asked if his pneumonia patient had ever been a drinker and hearing that "Sammy had sometimes taken his cups," declared, "that settles it, he will not live twenty-four hours."

Prof. Wiersdt, of Heidelberg University, upon being asked not to say that his patient must drink beer, replied, "It is never necessary to drink beer or wine under any circumstances whatever."

Everywhere throughout beer drinking Germany the health resorts are known as places where water is the only beverage. At Bad Nauheim, Dr. Schott was asked how many of the 20,000 patients there were not from beer-drinking. His reply was, "Beer makes the heart felt, it makes the liver hardt unt, it makes them schtupid like dogs." Students, see literature in the Public Library.

MRS. EMELIE COARD.

Department Gets Two Calls.

In response to an alarm sent in from Box 49, the fire department was called to the home of Michael White on Mabel street this afternoon, to extinguish a small fire in the kitchen. The damage was slight. About the same time Box 89 was pulled for a small blaze.

Party for William Tier.

Mr. and Mrs. William N. Tier, of East Front street, gave a party to their son, William, last night, entertaining about twenty young friends. Dancing, vocal and instrumental music and games combinned to afford a pleasant evening, after which refreshments were served.

—Use Press want ads. They pay

TRELAWNY of the "WELLS"

Given under the auspices of the Woman's Auxiliary Board of Muhlenberg Hospital.

THE CAST.

TOM WRENCH.....Judge Wm. N. Runyon
FERDINAND GADD.....Mr. A. M. Abbott
JAMES TELFER.....Mr. W. L. Saunders
AUGUSTUS COLPOYS.....Mr. Laurens H. Van Buren
ROSE TRELAWNY.....Miss Louise Saunders
AVONIA BUNN.....Mrs. A. M. Abbott
MRS. TELFER (Miss Violet).....Mrs. Henry C. White
IMOGEN PARROTT, of the Royal Olympic..Mrs. Lemuel W. Serrell
O'DWYER, Promoter at the Pantheon.....Mr. W. T. Pelletier
VICE-CHANCELLOR, Sir Wm. Grower, Kt....Mr. Chas. H. Lyman
ARTHUR GOWER.....Mr. Effingham Pinto
CLARA DE FOENIX.....Miss Louise Curtis
MISS TRAFALGER GOWER.....Mrs. Harry L. McGee
CAPTAIN DE FOENIX, Clara's husband.....Mr. Harry L. McGee
MRS. MOSSOP, a landlady.....Mrs. Laurens H. Van Buren
MR. ABLETT, a grocer.....Mr. Hugh S. Jarvis
CHARLES, a butler.....Mr. Wm. R. Cock
MR. DENZIL.....Mr. Van Wyck Brooks
MR. MORTIMER.....Mr. Edward Sheldon
MR. HUNSTON.....Mr. William T. Glenney

ACT I.—Mr. and Mrs. Telfer's lodgings, at No. 2 Brydon Crescent, Clerkenwell, England. May.
ACT II.—At Sir William Gower's, in Cavendish Square. June.
ACT III.—Again in Brydon Crescent. December.
ACT IV.—On the stage of the Pantheon Theatre. A few days later. Period—Somewhere in the early sixties.

PLAINFIELD THEATRE
FRIDAY AND SATURDAY EVENINGS, MAY 20 AND 21, AT 8:30.

Sale of seats will begin at the Theatre Box Office Saturday next, April 23, at 6 o'clock in the afternoon.

Positively no seats will be reserved for anybody (not even for the members of the cast or for the press) prior to this sale.

At the opening no one person will be permitted to purchase more than 14 seats at one time for each performance.

POPULAR PRICES—FROM 50 CENTS TO $2.00.

BUICK

M 10 Roadster $1,000 **M 10 Surrey $1,050**

These are two of the popular little Buick models that have proven such a reliable proposition for the past two years that one sees them everywhere. The easiest car to control and the speediest, most powerful small car that has yet been designed.

KENT BENDER, AGENT

Garage and Salesroom 40 SOMERSET ST.

Garage 'Phone 764-W. House 'Phone 1104- W. PLAINFIELD, N. J.

At

Plainfield Silk Store Company

155 East Front Street, Plainfield, N.J.

Special Call!

Remarkable Bargain of

Japanese Linen Drawn Work

Through Next Week
Starting Today

All Sizes and a Large Variety

We have always a large stock of SILK on hand and it is the characteristic of this store to sell the goods of first grade, at Lowest Prices. Guaranteed Your Satisfaction. . . . . .

Come Today

and see our goods before you buy your dress for the Spring.

1910 Marion-Flyer 35 H. P. $1,850

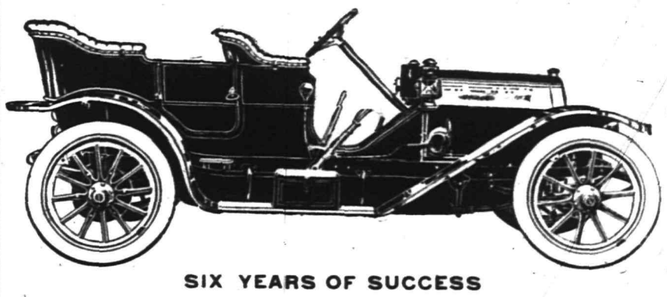

SIX YEARS OF SUCCESS

A big handsome, roomy and comfortable Car, very quiet, speedy and powerful, an exceedingly strong and well built car. We sold seven 1909 Marions last year in this city, all of which are giving the very best of satisfaction. DELIVERY ONE WEEK.

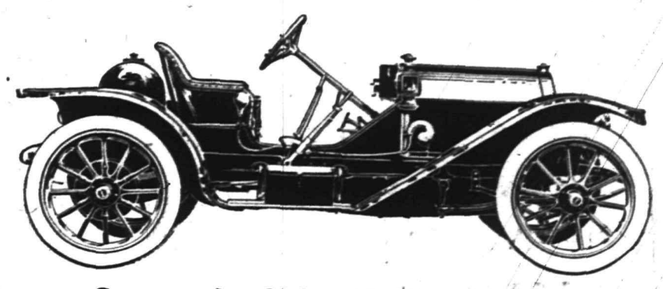

Guaranteed to Make 65 Miles Per Hour

An exact duplicate of the car that finished third in the 24-hour Brighton Beach Race.

LET US DEMONSTRATE IT TO YOU

A. C. THOMPSON AUTO CO.

413 PARK AVENUE TEL 1510

Bonn's
40 WEST FRONT ST

Phipps Hats

We have them, broad brim Sailors and smart Tailored or Suit Hats, $3.50 and $4.00 each

10 PAGES

THE DAILY PRESS.

10 PAGES

Established May 10, 1887. PLAINFIELD, NEW JERSEY, MONDAY, APRIL 18, 1910. Two Cents a Copy—$5 a Year.

WHAT WATER CO. OFFERED

Terms of Contract Proposed by Concern Would Protect the City.

NOTHING DONE ABOUT IT.

Provisions of Agreement Would Have Insured. Favorable Arrangements for Supply for Next Thursday.

That the efforts of some of the more ardent advocates of municipal ownership of the water supply to convey an impression among the voters that the water company is a hard-hearted corporation whose object it is to make money at any cost without any regard for the rights of the people seems to be disproved by some documents referred in the Water Investigating Commission's report. Evidence of this plan to make the water company appear as being a business concern diametically opposed to the people's interests is found in the P. P. A. circular letter, which was received by every voter today where this question is put:

"Do you feel safer in the hands of the water company, a corporation controlled by people living out of our city and having no interest in our welfare except from the standpoint of dollars and cents, and who are taking the water which we need and selling it to Elizabeth and intermediate places to swell the dividends of their capital stock?"

Chairman Frederic E. Mygatt, of the Councilmanic public affairs committee, which has the water proposition in charge, admitted that there is in existence a proposition made by the water company which shows that it is not the creature it is being painted. This proposition is referred to in the Water Commission's report submitted to the Common Council in January, 1909. The reference in question was made to a draft of a contract which the company had submitted to the Councilmanic public affairs committee in 1906. That draft it appears was never reported to the Common Council nor ever made public except by a general reference to it in the report of the Investigating Commission. In other words, it has never been accepted, rejected or withdrawn.

When Mr. Mygatt was asked about the offer in question he said that he recalled it but that he did not have a copy of it. He recollected that in it the company agreed to cut off outlying towns and give Plainfield a preference if the water began to fail and he confirmed the report that the offer was made for a ten years' term, which is the legal limit, with a privilege of renewal. This renewal was for two more terms of ten years each. Other offers contained in the contract submitted included one not to extend the company's mains into any other towns and another to give a five per cent discount for cash payment of bills. Still another clause was one whereby meters would be installed on request.

Here is the contract in full:

THIS AGREEMENT, made and executed in duplicate this day of nineteen hundred and six, between the INHABITANTS OF THE CITY OF PLAINFIELD, a municipal corporation of the State of New Jersey (hereinafter called the City), of the first part, and PLAINFIELD-UNION WATER COMPANY, a corporation also of said State (hereinafter called the Company), of the second part, WITNESSETH.

That the parties hereto each in consideration of the sum of ONE DOLLAR to it in hand paid by the other, and of the mutual covenants and agreements herein contained, do hereby covenant and agree each with the other as follows:

(1) The said Company agrees to supply pure and wholesome water to the said City and to the inhabitants thereof for extinguishing fires, flushing sewers and for other public purposes, and also for domestic use, on the terms, in the manner and at the prices hereinafter stated, FOR THE TERM OF TEN (10) YEARS FROM THE DATE HEREOF, WITH THE OPTION TO THE SAID CITY TO RENEW THIS CONTRACT FOR TWO SUCCESSIVE PERIODS OF TEN YEARS EACH.

(2) The Company shall maintain three hundred and twenty-five (325) hydrants at the places where the same are now located in said City, and shall erect and maintain such other hydrants of the same or similar description as may be directed by the Common Council of the said City at other points in or along the streets, highways or public places thereof, provided, however, that the Company shall not be required to make any extension of its mains for the purpose of supplying a hydrant or hydrants unless the annual income along the same from all sources shall amount to at least ten (10) cents per lineal foot thereof. Hydrants shall be removed by the

(Continued on page 6.)

SOCIALISM CONDEMNED

Rev. Dr. Slicer Lays Bare the Doctrine of the Schemers to Disrupt the Family.

"SOME MEN ARE PIRATES."

Family Relation too Sacred to be Changed—Brain and Initiative Better Than Subversion of Capital.

If Rev. Dr. Thomas R. Slicer, pastor of All Souls' Unitarian church of New York city, had continued his address for another hour or two last night the mixed congregation which was large, would gladly have remained to listen. Dr. Spicer's topic, "The Vain Hope of Socialism," so fully covered the question as to its non-desirability as a factor in our body politic that there were but few shreds of a sense on which to base hope of ultimate victory for the cult.

Dr. Slicer said that it is important, if not utterly germain to thinking people, to understand the question thoroughly so that the principles involved in the question be not laid aside as of no importance individually and as a nation. He declared that "vain hope" is used not in the sense that it may not come to pass in the United States, but that it might after years obtain a foothold in spots sporadically and work insidiously.

"I am opposed to socialism," he said, "because it is not convincing nor is it an economic factor in any sense. The definition of socialism by the converts to it leaves much to be desired and its explanation is never the same when coming from more than one source. The hope of socialism seems to be to capitalize the Beatitudes so that they will declare a dividend for the other thing. Leading socialists know what they want, but it is not the Beatitudes. Society needs the individual for the initiative. The social group is bound together by tradition, custom and social form. These tend to monotony, stagnation and work against progress. They think the capitalists have all the riches of God and the disposition of the devil. I do not appear for the capitalists, but for economic knowledge and economic practice.

"I certainly do object to the groups of men who have acquired wealth at the expense of their less able competitors. I cannot distinguish the difference between this class and the old fashioned buccaneel who plied his trade on the high seas in piracy. If you want to cure an anarchist of his anarchy or a socialist of his economics, give him something to own. He will soon become something beside an enemy of the present social system against which he now rails.

"Socialists advocate the seizure by the State of all land, industrial concerns, capital and the means of production generally. Four ways are proposed by them: Confiscation, Compensation, Excessive Taxation and A Time Limit. But it is distinctively unsocial and distinctive immoral and tends to frustrate the design of Brotherhood. It is merely the creature of class consciousness and is born of rancor, hatred and envy."

Dr. Slicer read a few extracts from a child's socialistic primer, fashioned after the old New England school primer and which contains a secular parody of the Ten Commandments. The primer also describes a certain book written by Marks, a leading socialist, as the "Bible of Social Democracy."

"The Wage Slave", said Dr. Slicer, "is too thin to last over night. Socialism decries the wage slave and wants him abolished from the earth, but cannot supply the means except in the annihilation of the whole race of mankind. Some of the things you would have to submit to if socialism ever became universal would be: "Your children would be taken from you to be cared for by the government. You could no longer sell your services for their actual worth; you could have no choice as to the work you should do, nor have the right to select your employer; and the socialist State would control every moment of your life from the cradle to the grave. And let me say that these tenets are not always preached in public, but make their way through the insidious literature published wherever the socialistic press has followers.

"Immigration need not be restricted", continued the speaker, "but the gregarious herding of the masses in the great cities should be prevented. In one block above the fifties in Manhattan more than 6,000 people are housed. If this rate obtained throughout the city the entire population of this country could find quarters on Manhattan island alone." The mountaineers of Tennessee and Carolinas, which are the very symbols of American manhood would never leave their free lives for a change to this condition."

Speaking of individual enterprise which socialism is so strongly opposed to Dr. Slicer told what could be done with seventy-five cents' worth of iron ore, by the use of brains, initiative, control and brains. This barrel of ore can be converted into $2,500,000 worth, of watch arbors, yet they do not want the man whose brains contrives this marvellous product to get the return for his ingenuity.

On the sex problem Dr. Slicer said the matter from the socialistic viewpoint was too utterly depraved from the viewpoint of a Christian to be tolerated for a moment. The sanctity of the home, the overthrow of religion and the breaking of the family relation appeared from their own professions to be the one particular aim which should be a factor in forever relegating socialism

(Continued on page 4.)

PREACHES TO JR.O.U.A.M.

Trinity Reformed's Pastor Addresses the Four Local Councils.

THE BIBLE HIS SUBJECT.

Rev. John Y. Broek Gives Some Facts, Figures and Some Estimates of Great Men Concerning Holy Writ.

Rev. John Y. Broek, pastor of Trinity Reformed church, preached a sermon the four councils of the Jr. O. U. A. M., of the city, last night, taking for his theme, "The Beacon Light to Men," Psalm 119:130; "The Entrance of Thy Word Giveth Life." There was a good attendance of members of the order and all enjoyed the discourse, which in part follows:

"The Bible is the great beacon light to men. It is the world's greatest and best book. More copies of the Bible are sold annually than any other book. Portions of the Bible, at least, have already been translated into 411 languages and dialects, making the knowledge of the Scripture accessible to four-fifths of the human race.

"Yet on the other hand, it is estimated that ninety per cent of murders in our country in the last twenty-five years occurred in families where there were no Bibles. A large percentage of smaller crimes took place in families which had Bibles, but did not read them.

"Men of history have borne prominent testimony to the Bible. Sir Walter Scott said: 'There is but one book—the Bible.' Gladstone called it 'The impregnable rock of Holy Scriptures.' There was a time in Abraham Lincoln's life when he possessed but two books—the Bible and Bunyan's Pilgrim Progress, but these books also possessed Lincoln. Theodore Roosevelt says, 'Almost every man who has added by his life-work to the sum of human achievement of which the race is proud, has based his life-work upon the teachings of the Bible.' And the late Chief Justice Brewer brings this testimony, 'The man who brings this Bible home to the people of our nation is a patriot.'

"The Bible is not a man-made book. God is its author. The Bible needs no defense of any of its friends. It is its own defense. It will always stand. It will never fail. This book has been attacked, assailed and abused, but it still is the 'Word of God that liveth and abideth forever.'

"It is a book which is clothed with divine authority. We receive our Christianity not from the 20th Century, but direct from the Scriptures. It is our authority and teacher. All that is necessary for salvation.

"It has a message for every man. It has a wonderful influence on character. The Bible is well worth our reading from a physical standpoint. It tells us to keep our bodies clean. It is the best guide book to health which the world knows. The Bible is the basis of literature, art and music. The Bible reveals to us the two greatest poets that it is possible for man to know. These facts are the discovery of God and the destiny of a human soul. The Bible begins 'In the beginning God,' and no mortal can penetrate behind that thought. The Bible is worth our reading, for it contains a perfect code of ethics and morality.

"The Bible tells of Christ. He is the substance and crown of all. All history, all prophecy, all miracles. It is the only book that we have about Christ and that maker of a priceless book. And throughout the Bible there is a stream of blood which tells of Calvary. Dear old book, old-fashioned, but not obsolete—a light to our path and a guide to our way. Throughout the journey of life, our rod and staff on which to lean and our solace in sorrow."

BOROUGH COURT HAD A BULKY BLOTTER.

John Brennan was arraigned in the borough police court this morning on the charge of calling names at Mrs. Charles Wicht, of Harrison avenue. The trial was put over until tomorrow morning. William G. De Meza is counsel for the complainant.

Gustav Barfuss was arrested on the charge of obstructing Somerset street with automobiles. He will also have a hearing tomorrow morning.

Frank Carroll and Frank Wissa, who were arrested on a drunk and disorderly charge, escaped with suspended sentences.

THE WEATHER.

Rain tonight and Tuesday; cooler tonight in west portion. Cooler Tuesday; moderate southeast to south winds becoming variable. Maximum, 47; minimum, 46.

Will Give Dramatic Entertainment.

The second dramatic entertainment under the auspices of the Young People's Society of the Church of the Heavenly Rest, will be held in the parish house tomorrow night at 8 o'clock. Mrs. Charles Borden, who has charge, has been training the participants for ten weeks and a fine entertainment is promised, including vocal and instrumental selections, comic songs and sketches and the short play, "Her Old Sweethearts," ilustrated by living pictures.

—Advertise in The Daily Press.

HORACE SHERWIN DEAD

Retired Merchant, Age Fifty Years, Succumbs to Heart Disease.

A SHOE DEALER FOR 25 YEARS.

Survived by Wife, Two Sons and Daughter—Funeral Wednesday Afternoon at Late Residence.

Horace Sherwin, aged fifty years, who for twenty-five years was engaged in the retail shoe business in this city, died at his home, 105 Richmond street at 1.30 o'clock this morning from heart trouble. He had been ill for several months and during the past few weeks it was known that he could not recover his health and strength.

Mr. Sherwin was the son of Mr. and Mrs. Orren Sherwin, and was a native of Jersey City. He came here about twenty-five years ago and engaged in the retail shoe business, being one of the pioneer merchants. His first store was where E. A. Laing now conducts a stationery business. Later he removed across the street, adjoining L. L. Baker's confectionary store. A few years ago he took a position as traveling salesman for the George West Shoe Company, of Philadelphia, and later with the Endicott-Johnson Shoe Company, of New York, with which firm he remained until taken ill.

Mr. Sherwin was a member of the First Baptist church and for years a regular attendant at the services. He leaves beside a wife, two sons, Walter M. Sherwin, an actor, and Robert Sherwin, of this city, a daughter, Miss Anna Sherwin, a sister, Miss Eleanor Sherwin, who holds a responsible position as Wellesley College and a brother, George Sherwin, of Newark.

The funeral services will be held from the late home on Richmond street, Wednesday afternoon, and Rev. Dr. J. A. Chambliss, of the First Baptist church, assisted by Rev. Edwin Shaw, of the Seventh-day Baptist church, will have charge.

TEACHERS ENTERTAIN AT THE HIGH SCHOOL

Under the auspices of the teachers of the Plainfield Public Schools an entertainment and reception was held at the High School Auditorium, Saturday night, followed by a dance. The sketch "Ici on Parle Francais" was given by the teachers.

S. B. Howe, Jr., was the star of the cast, taking the part of a Frenchman. The rest of the cast deserve great credit. Lindsay Best played the part of "Mr. Spriggins" to perfection, while Miss Elmina Eason, as his wife, was excellent. Charles Lewis was the "Mayor" and made a hit. Miss Katherine Ball was the Irish maid and showed the independence of that race. Miss Fanny Beckwith and Miss Myrtle Reynolds completed the cast.

After the sketch all adjourned to the "gym" for refreshments. Benjamin Evans proved himself a capable caterer. After refreshments the teachers and their guests returned to the auditorium where dancing was enjoyed. Miss S. Lena Bass was chairman of the committee in charge of the entertainment.

PICTURED AMERICAN BOY AS JOLLY GOOD FELLOW

Rev. Dr. Lester C. Randolph, of Alfred, N. Y., gave a delightful talk at the Seventh-day Baptist church, Sabbath evening on the subject, "That Jolly Fellow—the American Boy." The affair was held under the auspices of the Men's Club of the church, and there was a large and appreciative audience present.

Dr. Randolph spoke more especially of the future of the American boy, who he said is the embryo of the American citizen to be, and in this connection dwelt at some length on the importance of the proper training of the boy for a useful citizenship.

The speaker also gave some excellent advice to parents as to how they should train their boys, all of a practical nature. Dr. Randolph interspersed his lecture with funny stories, his witticism being a marked feature of the talk. He had a fund of good stories, all of which were applicable to his subject and at the conclusion everyone felt as though they had spent a profitable and pleasant evening.

Dr. Randolph occupies the pulpit of the church in the morning, preaching an excellent sermon.

Mother Goose Party.

A mother Goose party will be given at the Y. W. C. A. on Thursday night. Girls sixteen years and older are invited to attend.

—Robert M. Pierce, a real estate broker of Dunellen, has sold Alvin Burdick's house on Penfield place, Dunellen, to a man in Hackensack, possession to be taken at once.

MISS BRADLEY MARRIES

She Becomes the Bride of Charles F. Norton at Scotch Plains Church.

TO RESIDE IN BROOKLYN.

Miss Dorothy Taylor Maid of Honor and E. H. Ahlefeld Best Man —Rev. Mr. Mathiews Officiates.

Miss Natalie Bradley, daughter of the late William H. Bradley, of Brooklyn, and Charles Frederick Norton, also of Brooklyn, were married at the Scotch Plains Baptist church, Saturday evening at 6 o'clock, in the presence of a large and fashionable assemblage of guests from Brooklyn, New York and Fanwood. Rev. Franklin K. Mathiews, pastor of the church, performed the ceremony.

The bride, gowned in faille Francais, embroidered with roses, seed pearls and duchess lace and carrying white roses and lilies-of-the-valley, was attended by Miss Dorothy Taylor, of Westerly, R. I., as maid-of-honor. Her gown was pink crepe meteor with crystal over-dress and garniture of silver and roses. She carried a bouquet of pink roses and lilies-of-the-valley.

The bridesmaids were Miss Amy Budd Chapman, Miss Elizabeth Wilson, Miss Jennie Gould, of Brooklyn, and Miss Mina Fennell, of New York. Their gowns were of pink crepe meteor with crystal overdress, and garniture of pink roses. They carried bouquets of pink roses.

The best man was Edwin H. Ahlefeld, of Brooklyn, and the ushers were Reginald H. Pelz, Harry W. Barley, Howard L. Close, of Brooklyn, and Joshua Brush, of New York.

William H. Gage, of Montclair, presided at the organ, and while he was playing the Wedding March from "Loehengrin," the bridal party entered the church. The ushers led the way, followed by the maid-of-honor, the bridesmaids and the bride. Following the ceremony a reception was held at the home of the bride from 7 to 10 o'clock. Music was furnished by Zentner's orchestra, of New York. The bride and groom received the congratulations of their guests, after which supper was served.

The church was lavishly decorated for the occasion with white roses, palms, smilax and lilies, and the house was also decorated with similar flowers, arranged by Stanley.

The bride received a large collection of handsome and valuable gifts. In the exchange of gifts among the members of the bridal party, the bride received from the groom a pearl and diamond ring, the groom received from the bride a pearl scarf pin surrounded with diamonds. The bridesmaids received pearl brooches and the maid-of-honor a pearl chain. The best man received a pearl scarf pin surrounded with diamonds while the ushers received crown of pearl scarfs pins.

The bride and groom formerly lived in Brooklyn, and upon their return from a wedding trip will reside at 232 Decateur street, that city. The groom is a commission merchant in New York. He is a member of the Crescent Athletic and Seminole clubs, of Brooklyn, and the Polytechnic Alumni Association, also of the Alpha Sigma Phi. The bride is a graduate of Packer Institute and a member of the alumni association of that school; also of the Gamma Sig Phi.

AUTOMOBILE FEES SHOW BIG INCREASE

Basing his estimate upon the receipts of the first three months of this year, J. B. R. Smith, State Commissioner of Motor Vehicles, believes that the total receipts of the department for the year will be $325,000, as against $245,196 from this source last year.

Receipts for March this year were $52,184, which is $25,521 more than for the same month last year. The showing is even better when the first five months of the present fiscal year are considered, from November 1 to April 1. The receipts of the department for this period were $169,315, as against $116,655 for the same period last year.

Since January 1 the department has issued 15,233 automobile registrations, 16,930 drivers' licenses, 1,556 tourists' licenses and 1,043 motorcycle licenses.

"Our James" Will Be There.

James E. Martine will be a guest at a dinner to be given by the Circumnavigating Club tonight at the Astor Hotel in New York. Colonel William J. Bryan and half a hundred prominent Democrats will also be present.

The Owls Will Dance.

The Owl Social club has arranged to give a ball in Saengerbund Hall on Friday night, May 13. The committee in charge is George F. Slicke, George M. Smith, Edward Mattell, Jacob Schlick and M. A. Nichols.

Mrs. Joseph Sheppard, of West Fifth street, is quite ill at her home.

JERSEY PRINTERS MEET

Typos from All Parts of the State in Semi-Annual Session.

SEVENTEEN UNIONS ASSEMBLE.

Many Speeches Are Made, Much Music Heard and a General Good Time Had—The Banquet a Feature.

Printers all the way from Cape May to Sussex were in town yesterday at the semi-annual meeting of the New Jersey League of Union Printers. The session was held in Company K. Hall and according to reports presented the printing industry in New Jersey is in a flourishing condition. There were no rumors of strikes or holdouts for higher wages, on the contrary all the delegates reported satisfactory conditions all along the line.

Assemblyman Cornelius J. Ford, of Hoboken, president of the association was unable to attend, and L. W. Niles, vice president, of this city, presided over the meeting. Of the twenty-one unions in the state seventeen were represented. The largest delegation was from Passaic, the typos from that district chartering a special trolley car to make the trip.

Robert Emmett Scott, of the Daily Press composing room, called the meeting to order, and placed the session in charge of the state officers. Mr. Scott in his remarks complimented the state union on its growth and also informed the delegates that the Plainfield union is in fine condition.

There were many addresses. Elmer Throssell, of the Newark Evening News, made a rattling good speech, and so did John C. O'Connor, the "Boy Orator" of the Newark Junior Typo Union. Other speakers were Cyrus Barnhart, president of the Trenton Union; William H. Garrabrant, president of the Newark Allied Printing trades, John E. McLaughlin, of Brooklyn, John C. Brown, of Paterson, Joseph Vreeland, of Paterson, Walter H. McKee, of New York, Joseph P. ..... of Hoboken and John Tolan, of New York.

One of the enjoyable features of the meeting was the selections by the Kingsley quartet of Passaic which consisted of John Rigg, David Rigg, James McMullen and Harry Richard. Joseph Vreeland, of Paterson, gave an Indian dance and J. R. Doss and Thomas McGunn appeared in a humorous sketch. Jas. Kenmode, of Somerville, also rendered solos, which were enthusiastically applauded.

The convention terminated with a banquet served by Timbo & Co., which was supervised by E. Y. Neighbour in an efficient manner. The local committee was as follows: Winferd Cram, chairman; Robert Scott, John Jeffrey, Harry Thomas and Clarence Francisco.

TRIAL STEEPLECHASE AT LINDEN SATURDAY

The trial steeplechase meet attracted a small field to the Linden race track on Saturday. There were but a limited number of entries. Rufus C. Finch, of this city, entered Manifesto II and Lady Ann, but the latter did not start.

The fifth event, a steeplechase over about two miles and a half for horses that have been regularly hunted, was the race of the day. That is, it resolved into a due between A. J. Davis' paprica, a son of The Pepper, and Essex B, Peter Hauck, Jr's roan son of Bannockburn. The latter was ridden by Hugh Gormley, of this city, who was only twenty pounds overweight. Essex B raced alongside Mr. Davis' gelding for a mile and three-quarters, when Mr. Gormley rolled off, landing over the far fence. He quickly remounted, but in the meantime Paprica sailed away and won as he pleased.

Lewis E. Waring, of this city, was one of the stewards of the meet, and E. S. Hooley was one of the judges. The majority of the horses started were big and lusty, which was to be expected, as the meeting was earlier than has been the case since the National Hunt people took control.

Y. M. C. A. Had a Walk.

Seventeen members of the Young Woman's Christian Association took a walk to the mountains back of Scotch Plains yesterday. On next Saturday a jaunt will be taken to Washington Rock, the start being made at 3 o'clock.

Will Hold Class Initiation.

Court Watchung, No. 3871, Independent Order Foresters, will hold class initiation tomorrow night, followed by an old-fashioned smoker and social time with music and refreshments.

Odd Fellows 91 Years Old.

Odd Fellows from all parts of New Jersey will gather at Trenton Monday evening, April 25, to celebrate the ninety-first anniversary of the establishment of the order in this country.

N. P. H. S. Wins.

N. P. H. S. trounced Rahway High on Saturday by the score of 27 to 3. The locals hit the ball for a total of fifteen hits. C. Smith led with four bingles.

TOMORROW ELECTION DAY

Vote to Be Taken on the Water Proposition Submitted by Council.

HOW TO REGISTER YOUR VOTE.

A List of Polling Places All of Which Will Be Open From 6 O'clock in the Morning to 7 at Night.

From 6 o'clock tomorrow morning until 7 o'clock tomorrow night the taxpayers will have the opportunity of saying whether they do or do not desire to empower the Common Council to institute condemnation proceedings against the Plainfield-Union Water Company. A favorable vote will give the city fathers the right to make a friendly agreement with the private company for the purchase of its plant; to bring proceedings in the courts to have a price fixed on the plant; to investigate the cost of a new plant, and also to make another contract with the private company for a term of years if it is deemed advisable.

In the polling districts where paper ballots are used, if the voter approves of the Common Council's plans, he must draw a straight line through the word "AGAINST," on the other hand if he is not in favor of the proposition he must draw a straight line through the word "FOR." All those who were registered last fall are entitled to vote in addition to all those who had their names placed on the list last Tuesday. In the districts where the voting machine is used, a pointer will be found on the machine between the words "FOR" and "AGAINST." If you wish to vote "FOR" simply turn the pointer to the left. If you wish to vote "AGAINST" merely turn the pointer to the right. That is all. But be sure and don't tamper with any other parts of the machine.

Here is a list of the polling places:

First Ward, 1st District, No. 138 North Avenue;
First Ward, 2nd District, No. 545 East Third Street;
Second Ward, 1st District, No. 319 Watchung Avenue;
Second Ward, 2nd District, No. 420 Richmond Street;
Second Ward, 3rd District, No. 1103 South Avenue;
Third Ward, 1st District, Charles J. Fisk's Barn on the Southwesterly side of Arlington Avenue between West Seventh and West Eighth Streets.
Third Ward, 2nd District, Neumann's Barn, Easterly corner of Spooner Avenue and Essex Street;
Fourth Ward, 1st District, No. 204 West Second Street;
Fourth Ward, 2nd District, No. 672 South Second Street;
Fourth Ward, 3rd District, No. 921 West Third Street.

FETE CHAMPETRE PLAYGROUND BENEFIT.

Under the patronage of a number of prominent women a "Fete Champetre," will be given on the spacious grounds adjoining the Park Club on the afternoons and evenings of May 26, 27 and 28, for the benefit of the playground work in this city. The Misses Margaret and Emma Florance, of Elizabeth, who, it will be remembered, had charge of the kirmess at the Plainfield theatre for the hospital, will take charge of the coming affair, and it will be more elaborate than anything of the kind ever given here before.

The committee of women who will plan and direct the affair will meet tomorrow afternoon at the home of Mrs. F. W. Butler, of East Ninth street, after which the details will be announced and the names of the other committees made public. Mayor Charles J. Fisk suggested the proposed affair and the women were quick to respond to his plans.

REV. DR. CHAMBERLAIN AT NETHERWOOD REFORMED.

Rev. Dr. W. I. Chamberlain, secretary of the Board of Foreign Missions of the Reformed Church in America, occupied the pulpit of the Netherwood Reformed church yesterday morning and evening and interested large congregations at both sessions. Just after the morning service Dr. Chamberlain was notified of the moribund condition of his uncle, Rev. Dr. Henry Nitche Cobb, in East Orange, and hurried to the bedside of his relative. He arrived just prior to the death of Dr. Cobb and returned in time to preach at the evening service.

Rev. Dr. Cobb was a son of the late Sanford and Sophia Cobb and was seventy-six years old and had been in the Reformed Church ministry for over fifty years.

Weekly Chase Postponed.

On account of the "Trial Steeplechase Meet" at Linden on Saturday, the Watchung Hunt Club did not hold its weekly chase after the hounds in the afternoon. Weather permitting it will be held next Saturday. Several local horses will be entered in the steeplechase meet to be held at Cedarhurst, L. I., April 30, under the auspices of the Rockaway Hunting Club.

Shamrocks and T. A. B.'s

The Shamrock and T. A. B. bowling teams are negotiating for a series to be rolled on Campbell's alleys. It is probable that the initial clash will take place on a date to be arranged next week.

A. E. Force & Co

"THE WHITE STORE".

THE STORE THAT SAVES YOU MONEY.

Premium Parlor on 3rd Floor.

WE GIVE "S.&H." GREEN TRADING STAMPS

White Goods

The White Goods Section is filled to overflowing with a stock of White Goods, Laces and Embroideries that we are proud of. Our India Linons, Batiste, Persian Lawns, Cross Bar Muslin, Mercerized Madras in pretty stripes and dotted effects, ranging from 12½c to 25c are beautiful.

Embroideries

in all the different widths, also a line of flouncings suitable for princess dresses that are dainty and beautiful, prices range from **75c** to **$1.50**.

Laces

in all widths and qualities, such as French and German Val., Baby Irish, Imitation Cluny Mechlan and Torchon, from **3c** to **$1.69** yard.

Ladies' Corsets

The new shape for spring is a necessity if you wish your gown to look well. Nowhere in the State can you find a more complete line of the very best makes, and nowhere in this section can you be given such excellent advice as to fit, style and type best suited to your individual case. We also fit corsets.

Housecleaning Time is Here

and no doubt you are reminded of many articles which need replacing, such as Rugs, Floor Oil Cloth and Linoleums, Draperies, Couch Covers, Lace Curtains, Mattings and Window Shades. We are showing an excellent line of these and ask that you favor us with a call and look over our line. We know we can save you money. Window Shades we make to your order in any size and grade. Competent workmen are in charge of this department, so that we can guarantee you absolute satisfaction in any shade order that you may entrust to our care.

The Time is Ripe for Supplying Your Wants

from our Housefurnishing Department, which is stocked with a complete line of everything that is essential for kitchen, garden, lawn, etc. A large stock of garden tools just received, such as rakes, shovels, hoes, forks and lawn mowers.

Kitchen Utensils of every description, such as Tea Kettles, Wash Boilers, Mrs. Potts Sad Irons, Step Ladders, Garbage Cans, Mops, Brooms, Lamps, Crockery of every description, Graniteware, Tinware, Alarm Clocks, Shelf Paper, Wax Paper, Bath-room Fixtures, Screen Wire Netting and a host of other equally needed articles for household use, which space prevents us from mentioning.

Trunks

We are showing an immense line of excellent Trunks, the kind that will stand the wear and tear of the baggage and expressman. The bodies of the trunks we handle are made from the best wood, covered with the best material, heavily bound and edges protected with extra brass protectors, strong handles, best locks, one or two trays. Come here to look them over. We guarantee the price.

Millinery

If you have not as yet visited our Millinery parlor we would like you to do so at your earliest opportunity, as we know our display will appeal to you. The White Store prestige for exclusive, smart headwear is splendidly sustained in the handsome exhibit which you will find here, coupled with the greatest business in our millinery history. No matter what the price we can suit your pocketbook.

Ladies' Pongee Suits and Silk Dresses

Our line this year surpasses anything we have ever shown in this department. Do not go out of the city to buy your suits, coats or dresses. We can supply you at a lower price than you can buy the same quality elsewhere for. We can sell you a handsome silk dress or pongee coat, beautifully made and finished for $12.00.

Baby's Wear

Our stock of Babies' Dresses and Caps contains the best and daintiest line of any we've ever shown. Snow white dresses, coats and a splendid selection of all kinds of caps to suit almost anybody, who are particular as to what their baby should wear. We have dresses at all prices and styles. We will be glad to show them to you.

Wash Goods

A glimpse at this department will convince you that it is the most complete stock in this section of New Jersey. Every new line that is good is here represented.

Jacquard Foulards

A fabric that looks like the all silk and will wear better, with dainty raised satin figures and novelty effects, at **49c**.

Batiste

A vast collection of new designs in stripes, dots and figures at **10c** and **14c** yard.

Scotch Ginghams

We have these in all the new color combinations, striped and plaid effects, splendid value at **25c** yard.

Table Linens

If you find that you are in need of a Table Cloth come here where you can select from 50 different styles. We carry all qualities and widths from the ordinary priced to the finest grade of Irish Linen, and of course the price is always right.

AMONG OUR NEIGHBORS

THE DAILY PRESS may be obtained from the following Newsdealers and Agents. 10c a week.

CITY.

Union News Co. ..... R. R. Station
J. C. Field, Jr. ..... 411 Park Ave.
E. A. Laing ..... 149 W. Front St.
A. D. Mallison..Fourth and Liberty Sts.
Trolley Waiting Room...Watchung Ave.
M. Estil ..... 111 Park Ave.
Debele & Stahl ..... 113 Somerset St.
W. H. Olmstead ..... 331 Watchung Ave.
T. A. Garthwaite...Cor. 4th & Watchung
W. R. Way ..... 657 West Fourth St.
J. Mottley..Cor. E. 3d & Richmond Sts.

SUBURBAN.

Dunellen ..... B. Siriski
New Market ..... R. Burdick
Bound Brook ..... Union News Co.
Bound Brook ..... L. M. Davis
Somerville ..... Jacob Genert
Westfield....C. F. Wittke, A. E. Snyder
Westfield ..... L. Glasser
Scotch Plains ..... Charles Elliott
South Plainfield ..... Victor Attlee
Fanwood ..... Charles Elliott
Netherwood ..... W. H. Olmstead

DUNELLEN AND VICINITY.

The New Market Fire Company will take possession of its new home tonight. Following the business session a social period will ensue.

Mr. and Mrs. William Tabb, of Porth Richmond, visited the latter's parents, Mr. and Mrs. Foster Sofield yesterday.

Mr. and Mrs. Alexander Stillwagon entertained a party of friends from Perth Amboy yesterday.

Mr. and Mrs. Adam Waglow entertained relatives from Plainfield yesterday.

William R. Wingess has returned from a visit to Newark friends.

Mrs. Laura Manning is visiting friends in New Brunswick.

SOUTH PLAINFIELD.

Another attempt was made to enter the home of Susan Manning but the family hearing footsteps at the window frightened the burglars away. Mr. Manning has now purchased a double barrelled shot gun and anyone attempting to enter his house he says will suffer the consequences. He has been robbed three times; the last time the robbers broke in they opened a church bank and took $4.50, all that it contained.

Canoeing is quite popular on Spring lake. Young Gleason has purchased a canoe from Bob Foote and will be seen whenever the weather is fine.

The ball team of which McDonough is manager is getting in fine shape and will play here every fair Sunday.

Rev. J. J. Allen gave his second illustrated lecture on Bunyon's Pilgrim's Progress last night.

The case of Carlotto against Savinatta was settled by the payment of claim and costs.

Miss Gearalt and Miss Voorhees, of Asbury Park, are visiting at Lakeside farm.

Never for many years has fishing been so good in Spring Lake as this season.

Rev. J. A. Cubberly is slowly convalescing after his recent attack.

Alfred Lawrence has repaired his boat "Dorothy."

A surprise party was given to Edward Norman at his home Saturday night in honor of the fourteenth anniversary of his birthday. Those present were the Misses Gladys Thorn, Lorena Harris, Laura Teeple, May Harlow, Grace Norman, Lillian Norman, Nellie McDonough, Lizzie Geary, Elizabeth Maguire, Marjorie Maguire, Irene Miller, Loretta Sofield and Elwood Johnson, Lloyd Harris, John Miller, Joseph Horn, Andrew McDonough, Frank Phillip, John Ball, William Ball, John McDonough, Paul Geary, Charles Thornton and Joseph Harlow.

The South Plainfield Baseball Club will open the season this week on the local field, with the South Plainfield Field Club.

Mr. and Mrs. William Pace, of Jersey City, were in South Plainfield yesterday.

Michael Conway, of Elizabeth, visited relatives here yesterday.

Mrs. John Reilley, of Jersey City, is making a short stay with relatives here.

Miss Abbey Dorgan, of Plainfield, visited relatives here yesterday.

Mr. and Mrs. Samuel Shields spent Sunday with relatives in Perth Amboy.

'PLAINS AND FANWOOD.

The "Bear Cats" a picked team defeated the Fanwood A. C. team in a practice game, Saturday afternoon, on the local diamond by the score of 16-8.

Edward Heath, who was at Muhlenberg Hospital for a week undergoing treatment for an eye trouble, has returned home very much improved.

The weekly meeting of the B. Y. P. U. was held last night in the parlors of the church, owing to the bad weather the attendance was small.

The Bradly-Norton wedding at the Baptist church Saturday night at 6 o'clock, was one of the social events of the season as well as one of the largest weddings held in the church in several years.

A special meeting of Excelsior H. & L. Co. was held Saturday night to take action on the death of John Robison.

Harry Goodwin led the weekly meeting of the Epworth League held last night in the Methodist church.

Rev. Mr. Smith, a student at Drew Seminary, occupied the pulpit at the eMthodist church yesterday at both the morning and evening services.

The rain of yesterday was long needed, and welcomed by many whose cisterns began to show the effects of the draught.

Has to Go Slowly.

Auto Salesman—Business is booming. In fact we are so rushed that we have filled our orders only up to last April.

Auto Owner—I can appreciate that. At the present time I have had repairs made on my car only to the smashup of May, 1908.—Puck.

CASTORIA
For Infants and Children.
The Kind You Have Always Bought
Bears the Signature of Chas. H. Fletcher

SAFE. SOUND. SECURE.

SAFE because of its conservative manner of doing business.

SOUND, because of the unimpeachable integrity of its managers.

SECURE, because its funds are invested in first mortgages and bonds of unquestionable quality.

PLAINFIELD SAVINGS BANK.

Why not become one of our depositors?

INTEREST 4 PER CENT.

GO TO

MOORE & SCHEELEIN MARKET

for Fresh Jersey Meats and Poultry; also Fresh Jersey Vegetables. Extra Low Prices for Cash.

104 North Av., cor. Park. Tel. 463-R

Putnam & De Graw

LARGE ASSORTMENT OF NEGLIGEE SHIRTS

"Lion" Brand Shirts at $1.00
"Sanspareil" Brand Shirts at $1.00
"Prospect" Brand Shirts at 50c
"Merion" Brand Shirts at 50c

Advertise in The Daily Press.

AMUSEMENTS.

Plainfield Theatre

Proctor & Sanderson, Managers.

Friday April 22nd

Her Son

By Charles Bradley

A Play of Today with a Distinguished Cast of Players

Magnificent Production

Prices $1.50, $1.00, 75c, 50c, 25c

THAT

WELL SPRING and SUMMER SUIT

LADIES, if you want it made to your order and to your satisfaction, in THE PREVAILING STYLES, with a guaranteed fit, come here WHERE FASHION REIGNS SUPREME

S. Weintrob

LADIES' TAILOR AND FURRIER

409 WATCHUNG AVE.

PLAINFIELD, N. J.

Classified Advertisements

Rooms and Board.

GOOD accommodations; low rates Boyce's Hotel, 97 Somerset St. tf

FOR RENT—Furnished rooms. 7 Grove street. 3 23 1m

TO LET—Large front room, with board. Mrs. Williams, 137 Crescent avenue. 4 1 1m

PLEASANT furnished rooms; large and small. 175 East Front street. 4 15 3

CONNECTING rooms, with board. Mrs. Hellstrom, 312 East Seventh street. 4 6 tf

TWO rooms to rent, with board. Miss Vreeland, 822 Second place. 4 16 tf

TWO large adjoining rooms to let and superior board. The Plainfield, 515 Park avenue. 3 29 tf

THE WALDORF, 132-134 Crescent avenue; rooms en suite with bath; also double and single rooms; table board; service first-class. 12 2 tf

FURNISHED rooms, light and airy, in nice neighborhood, near centre of town 225 East Fifth St. tf

Money to Loan.

MONEY TO LOAN on bond and mortgage. Mulford, opposite depot. 12 28 tf

MONEY to loan on bond and mortgage. Charles L. Moffett, attorney, Woodhull & Martin building. 6 9 tf

MONEY to loan on bond and mortgage. J. T. Vail. 4 9 tf

MORTGAGES placed on good security. Francis J. Blatz, First National Bank Building. 8 21 tf

$25,000 TO LOAN at 5 per cent. in sums to suit, on good mortgages. Elston M French, 171 North avenue. 9 19 tf

Wanted Miscellaneous.

WANTED—80 to 100 quarts of milk daily. Address Milk, care Press. 4 16 3

WANTED—Show cases and shelving in good condition; state lowest price and particulars. Cash, care Daily Press. 4 16 3

COW WANTED—I want one or two good young Jersey cows. Address, stating age, etc., C. E. N., 907 Times Building, New York. 4 15 4

Employment Agencies.

MURRAY Employment Registry, 226 East Front street, for reliable help and good situations always on hand; very reasonable charges; near Y. W. C. A. 'Phone 666. 3 26 tf

Lost and Found.

LOST—Black Cocker spaniel puppy. Reward if returned 996 Central avenue. 4 8 tf

Other Classified Ads on Page 5.

Classified Advertisements

Miscellaneous.

THE EXCHANGE, No. 325 West Front street. Tel. 901-R. Largest display in furniture, rugs, bedding and general household goods in the city. Cash or liberal credit. An honest man's promise to pay—that 's all we ask. 1 5 tf

THERE is a reason why Mme. Wilma has met with such success in so short a time in millinery. Success is due to the fact—up-to-date in style, moderate prices and cheerful attention. Mme. Wilma, 122 Watchung avenue. 3 21 1m

PHOTOGRAPHS taken in the home; portrait work of children a specialty. N. S. Wardner, 610 Division St. 'Phone 100-W. 4 18 1m

H. H. BUTLER, D. V. S.—Pet animals a specialty. OFFICE AT GORMLEY'S Riding School, Kensington avenue, near Putnam. Telephone 194 (cut out for reference). 1 8 tf

STORE your furniture with the Plainfield Storage Company; reasonable rates. Orders left for moving vans. Nagle's, Front and Grove Sts. 1 7 tf

WALL PAPER—Call and see our new stock of pretty patterns; low prices. Paints, Jap-a-lac. A good varnish for general use, bring your own can, $1.40 gallon. T. H. Weller, 64 Somerset street. 3 29 1m

BEFORE selling your furniture see Latourette, 326 West Front St. tf

MASON contractor, repairing done promptly; charges reasonable. Wm. Bourgeois, 81 Laramie road. 3 29 1m

AUTOMOBILE INSURANCE. RELIABLE COMPANIES. J. T. VAIL, 177 NORTH AVENUE. 3 28 tf

COME in and let us demonstrate the "Firestone" demountable rim (no more tire trouble). Plainfield Auto Tire Co., 407 Watchung avenue, 'Phone 316-W. 1 11 tf

TURN in your old auto tires for new ones at the Plainfield Auto Tire Co., 407 Watchung avenue. 8 21 tf

GARDEN WORK—Grading, remodelling of lawns, planting of hedges, trees and shrubs; estimates furnished. Olsen, care Peterson, florist, Watchung avenue. Telephone 389-L. 3 21 2m eod

JOHN ROBINSON, Carpenter and Builder, 645 Belvidere avenue, Plainfield. 4 15 1m

VOTERS READ THE A. M. JOHNSON LETTER IN SATURDAY NIGHT'S DAILY PRESS AND THINK WELL BEFORE YOU VOTE NEXT TUESDAY. 4 16 2

PEACH, apple and pear trees, grape vines, roses, clematis and California privit. John P. Wolfe, 249 Somerset street. 4 16 2

VOTERS READ LAWYER ANGLEMAN'S LETTER ON WATER IN SATURDAY NIGHT'S PAPER, AND SEE IF IT IS PLAIN TO YOU. DO YOU WANT TO GIVE ALL OF THE RIGHTS AWAY UNTIL YOU KNOW WHAT IS TO BE DONE. THINK IT OVER. 4 16 2

MRS. R. BONY, high class dressmaker. French model, fine remodeling at moderate prices. 182 Somerset street. 'Phone 360-R. 4 11 1m

BABIES crochet sacques for sale, all prices; also ladies' knitted sweaters made to order. Mrs. Mayer, 54 Pearl St., North Plainfield. tf

P. H. LATOURETTE, auctioneer; sales promptly attended to; satisfaction guaranteed. 326 West Front street. 2 10 tf

WILL do papering for $4 and $4.50 per room; will furnish paper selected at my store; also painting and decorating; satisfaction guaranteed. 107 Watchung avenue, J. Nathanson. 1 6 tf

THOSE interested in building should send for catalogue of books on suburban and country houses. The Wm. T. Comstock Co., 23 Warren street, New York. 3 15 tf

Chickens and Eggs.

FOR SALE—Welles strain Barred Rocks and Cook strain Black Orpington eggs, $1.50 per dozen; White Leghorn, $1.00; stock for sale. E. F. Vail, 1041 Dunellen avenue, near Compton. 4 6 tf

EGGS for setting, reduced to $1 for 15 from prize winning Buff Orpington stock. David Hand, Netherwood. 4 16 6

EGGS from big vigorous farm raised Barred Rocks for heavy egg production. They also produce prize winners. Call and see them. Charles Meyer, Scotch Plains. 4 16 1m

EGGS for hatching. White Leghorns and Black Minorcas. John Gray, Foster street, R. F. D. No. 2. 4 15 3

Real Estate Agents.

THOSE desiring to own a farm should consult one who has been selling farms for years, and he is yours truly, William Henry Rogers, 136 Park avenue, Plainfield. Telephone 44. tf

REAL ESTATE for sale, rent and exchange. Insurance in strong companies at lowest rates; money loaned on real estate. Thickstun & Emmons, 197 North avenue. tf

Classified Advertisements

For Sale.

FOR SALE—Soil, first quality. Chris Lubeck, 213 Duer street. 'Phone 824-W. 3 26 tf

FOR SALE—Owner leaving town, elegant new decorated house, steam heat, double finish floors, open fireplace, ceiling beams panelled dining room, basement, barn; fine place for chickens. Address Bargain, care Press. 3 18 tf

FOR SALE—At a bargain, a high four wheeled Amesbury cart, in perfect condition. Call 761 Kensington avenue. 3 12 tf

FOR SALE—Desirable lot on West Sixth street near Clinton avenue, 200x156; $9.00 a front foot; will leave liberal mortgage. Apply E. M. French, 171 North Ave. 4 9 1m 3d

FOR SALE—House, ten rooms and bath; all improvements; eight minutes from railroad station; lot 100x150; also barn; asking price, $7,000, subject to offer. Address Administrator, care Press. 4 12 6

BELL Motor for sale, cheap; 15 horse power; used only 4 months Alex Kane 312 Filmore avenue. 3 16 tf

FOR SALE—Stanhope in fine condition. Apply 996 Central avenue. 3 19 tf

FOR SALE—Contents of private stable, consisting of good family mare, rubber-tire cutunder trap, rubber-tire cut under depot wagon, rubber-tire cutunder depot wagon, rubber-tire top buggy, light and heavy harness; no dealers. Address Stable, care Press. 4 15 tf

FOR SALE—Lots on Union street, near Arlington avenue; also lots on West Seventh street; convenient to rolley. J. T. Vail. 9 27 tf

FOR SALE—Ladies' chainless bicycle, nearly new. Dilts, 174 Duer. 4 15 3

OLD papers for sale; put up in packages of 100 copies for 10c. Apply at this office. tf

GRAND piano and handsome oak sideboard for sale, cheap. Call 1203 Putnam avenue. 4 5 12

FOR SALE—Leland avenue, four new 6, 7 and 8-room houses; attractive; well built; all improvements; large lots; up-to-date; at bargain prices; part cash. Apply personally to the owner, Enoch Berry, 283 Leland avenue. 4 12 6

FOR SALE—Acerage on main thoroughfare near Plainfield, city limits, $500 per acre. La Rue, 152 North avenue. 4 14 tf

FOR SALE—At the Plainfield Glove Store, 58 Somerset street, a fine real kid glove embroidered, in tans, black or white. H. Texier. 1 3 tf

For Rent.

TO LET—4 rooms; city water; near Safe Works, on Third street. M. F. Gano, 142 North Ave. 3 25 tf

TO LET—Flat in Woodhull and Martin building. Apply Woodhull and Martin. 4 2 tf

TO LET—4 rooms; city water; $8; near Clinton avenue. George J. Finger, 120 West Front. 4 6 tf

TO LET—Eight-room house on East Second street. Inquire Callahan & Son, Third and Richmond streets. 3 18 tf eod

FOR SALE—1907 Elmore touring car, 3 cylinders; guaranteed in perfect order. Apply A. R. Steven, 801 Sherman avenue. 4 16 10

TO LET—4 rooms; all improvements; rent $14. Address Improvements, care Press. 4 16 3

TO LET—New double house; 7 rooms and bath each floor; all improvements. Apply 5 Grove street. 2 25 tf

TO LET—Two new six-room houses, $16.50 per month; part improvements; one flat with improvements, $20 per month; 1 store, $10 a month; good location. Apply 664 South avenue. 4 11 tf

TO LET—Half of house; 7 rooms; improvements; newly painted and papered; centrally located. Inquire Neuman Brothers. 4 12 tf

TO LET—May 1, 12-room house, corner South Second street and Clinton avenue; all improvements; gas and electric. B. Frank Coriell, 211 West Fifth street. 4 15 tf

THE finest apartment in town to let; double floors, hot water heat and all decorated; 6 rooms and bath. Emerson and Second street. 4 13 tf

ROOMS to let; central; $10. La Rue, 152 North avenue. 3 22 tf

FOR RENT—Beautiful modern house, contains twelve rooms and two baths, 937 West Seventh street; hard-wood finish, palm room, attractive fixtures, beam ceilings, steam heat, stable or garage and garden; rent $1,000 per annum. Apply Elston M. French, 171 North avenue. 4 11 tf

TO LET—984 Hillside avenue, with large lot and good improvements. Apply to Theodore Gray, 678 West Front street. 4 4 tf

HOUSE, store and barn to let, together or separate, 202 Manson place; house 1424 Williver street; 7-room apartment, 216 Pond place; 4 rooms, 244 East Fourth street; J. Sachar, 731 West Third street. 4 5 tf

MORE FOR YOUR MONEY AT—

ABSOLUTE SATISFACTION ASSURED

Tepper's

PLAINFIELD, N. J.

AGENTS FOR STANDARD PATTERNS

Extra Specials for Tuesday and Wednesday

Our Weekly Interesting Mid-Week Specials

We set aside Tuesday and Wednesday as kind of clearing days for our bargains—We concentrate our underpriced values from every department—often the lots are too small to advertise, then again we sometimes decide to place a lot of goods on sale the morning of the sale.

These items never find their way in our advertisements—those who come to these sales early get the advantage of some very good bargains.

SHEETS

72x90 Bleached Sheets, made of heavy muslin, without any dressing, no seams; regular 65c value; on sale ..... .49

81x90 of same quality; 75c value, at ..... .59

TABLE DAMASK.

Mercerized Table Damask, 54 in. wide; reg. 35c quality; on sale at, yard ..... .29

25c White Aprons at 15c.

White Aprons, 4 styles to choose from, round and square, trimmed in embroidery and plain; regular 25c value; on sale at ..... .15

35c Nianza Sylx at 25c Yard.

Nianza Sylx, a beautiful fabric, mercerized in the yarn, and will not lose its lustre, 15 of the leading spring shades to choose from; regular 35c; on sale at, yard ..... .25

Cuticura Soap at 18c.

The well-known Cuticura Soap; regular 25c; on sale at ..... .18

Full stock of other Toilet Goods.

Women's Vests at 19c.

Women's Gauze Lisle Vests, sleeveless, sizes 5, 6 and 7; regular 25c; on sale at ..... .19

12½c Huck Towels 10c.

21x41 Heavy Huck Towels, with fast red borders; you will shop around considerable to equal these at 12½c; 50 dozen on sale, each ..... .10

Or by the dozen at $1.15 dozen.

The Mothers' Friend Boys' Wash Suits

The new line of Mother's Friend Boys' Wash Suits have just been opened, and it's the biggest representative line you will see this side of New York. The "Mother's Friend" make is known all over this country, the materials are good, washable and dependable, in the very latest effects; the mother does not need to stitch these over when they are used awhile; they are sewed to stay. Our prices are 25 per cent. lower than a great many stores ask for these. Come and see the pretty styles for boys from 2½ to 8, 98c to $3.98

Girls' New Gingham Dresses, $1.75 Value at $1.25.

You will wonder how the maker could turn these out so nicely of such good washable ginghams at this price; they are made just as good in every way as the higher priced dresses you bought here this season, of check gingham in blue and pink and plain blue chambray, neatly trimmed, ages 6 to 14; $1.75 value, at $1.25

Children's Best Yet Rain Capes.

Mothers who read in the magazines of the advantages of the "Best Yet" Rain Cape for the girls will be glad to know that they can buy them right here at home at the same prices as they are sold in New York. A full line of sizes on hand, ages 6 to 14, blue, red and stripes, at, each, $1.98 and $3.75

19c Gauze Hose at 15c.

Women's Gauze Lisle Hose with double garter top; reg. 19c; on sale, pair ..... .15

ESTABLISHED 1864

THE FIRST NATIONAL BANK OF PLAINFIELD.

A COMMERCIAL BANK WITH SAVINGS and SAFE DEPOSIT DEPARTMENTS.

A. J. Brunson, President
J. A. Smith, Vice-Pres.
D. M Runyon, Cashier

WITH THIS WEEK BEGINS THE

Second Year

of the

BOROUGH NATIONAL BANK

The sincere thanks of the Directors are hereby extended to the good citizens of North Plainfield, Plainfield, Bound Brook, Rome, Montour Falls and other places—too numerous to mention—who have become during the first year patrons of the "Only Bank in North Plainfield"

At the meeting of the W. C. T. U. yesterday afternoon Rev. Dr. Charles M. Anderson gave an addess.

Superintendent John LeMatty had charge of the gospel meeting at the Plainfield Rescue Mission Saturday night. The Misses Burnet sang.

—Use Press want ads. They pay.

At

Plainfield Silk Store Company

155 East Front Street, Plainfield, N.J.

Special Call!

Remarkable Bargain of

Japanese Linen Drawn Work

Through This Week

All Sizes and a Large Variety

We have always a large stock of SILK on hand and it is the characteristic of this store to sell the goods of first grade, at Lowest Prices. Guaranteed Your Satisfaction. . . . . .

Come Today

and see our goods before you buy your dress for the Spring.

1910 Marion-Flyer 35 H. P. $1,850

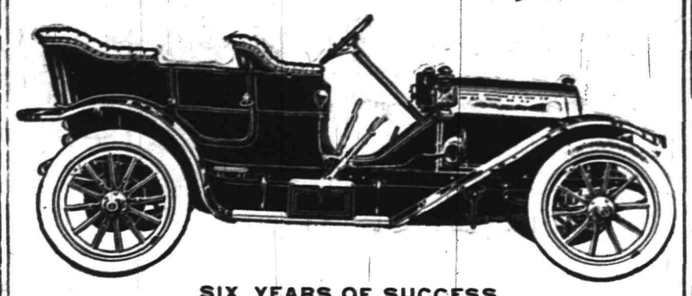

SIX YEARS OF SUCCESS

A big handsome, roomy and comfortable Car, very quiet, speedy and powerful, an exceedingly strong and well built car. We sold seven 1909 Marions last year in this city, all of which are giving the very best of satisfaction. DELIVERY ONE WEEK.

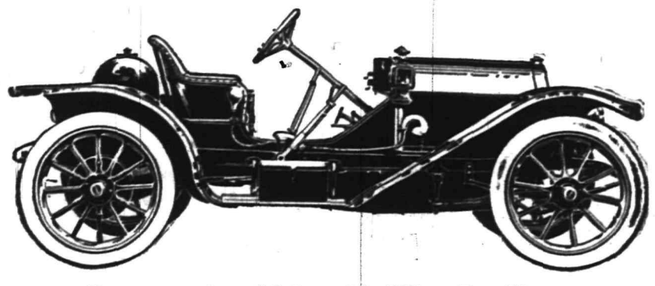

Guaranteed to Make 65 Miles Per Hour

An exact duplicate of the car that finished third in the 24-hour Brighton Beach Race.

LET US DEMONSTRATE IT TO YOU

A. C. THOMPSON AUTO CO.

413 PARK AVENUE TEL 1510

O'NEILL-ADAMS Co

1868 Established 42 Years 1910

TOMORROW'S NEWS

Lowest Prices for Standard Goods in Greater New York.

10 Purchase THE SURETY STAMP

Before 12 o'clock each day we give double Surety Stamps, and single Surety Stamps are guaranteed to be worth 2½ per cent. on any purchase you make.

Women's Hand-Made Underclothes From Paris ⅓ Off

Both Buildings—Second Floor

It is about time for our buyer to go again to Europe and choose the new underclothes for the coming season. But before she goes, she wants to have disposed of everything we now have. The consequence is that all of our French underclothes, from night gowns, corset covers, petticoats, chemises, drawers and "bridal sets," all the way through, have been reduced one-third.

$1.50 and **$1 75** night gowns reduced to **$1**, up to the most extravagant lingerie that we have—all ⅓ under last week's prices.

A Wonderful Corset Bargain—$10 to $15

La Vida Corsets for $5.00

Both Buildings—Second Floor.

Bought under price from the maker because he can get no more of these beautiful fabrics from France. We have had all that he had of these particular materials made up into the models that sell best in our stores here—the regular $10 to $15 models—and will sell the entire lot at **$5** each. They are of beautiful brocades broches and silk batistes, richly trimmed with lace, embroidery and ribbons, fitted with the new style hose supporters. There are six distinct new models, the latest the La Vida Co. have made. Fitters will be in attendance in both stores. Sizes 18 to 30.

$3.00 White Petticoats for $1.79

Both Buildings—Second Floor.

These are made with flounces, some of them with embroidered flounces, some are trimmed with both embroidery and lace and are finished with cluster tucks, ribbonand beading.

$4.00 Petticoats for $2.95

Mohair with taffeta and fancy striped messaline flounces; black, navy blue, brown, gray, tan and gun metal.

$1.00 Petticoats at 89c

Made of black sateen and moire—with the new ruffle; many of these are made of quite novel fabrics.

We Give and Redeem Surety Stamps

Sixth Ave. 20th to 22d St. New York. O'Neill-Adams Co Sixth Ave. 20th to 22d St. New York.

1910 SPRING STYLES 1910

HAWES HATS $3.00 STANDARD HATS $2.00 Made by Hawes

ALL HATS GUARANTEED

Jas. R. Blair 119 Park Ave.

SPORTS

NEWS AND NOTES

BY GEORGE E. FIRSTBROOK

BASEBALL.

BASEBALL POOLS.

NATIONAL	Sat.	Sun.	Mon.	Tues.	Wed.	Thurs.	Fri.	Total
Pittsburg		4						4
New York	3							3
Chicago	10	9						19
Boston	1							1
Cincinnati	5	2						7
St. Louis		2						2
Brooklyn	3							3
Philadelphia	5							5
AMERICAN								
New York	4							4
Detroit	5							5
Philadelphia	3							3
Boston	2							2
Cleveland	1							1
Chicago								
Washington	4							4
St. Louis								

NATIONAL LEAGUE RECORD.

	W.	L.	Pc.
Boston	2	1	.667
Philadelphia	2	1	.667
Pittsburg	2	1	.667
Cincinnati	2	2	.500
Chicago	2	2	.500
New York	1	2	.333
St. Louis	1	2	.333
Brooklyn	1	2	.333

Yesterday's Results.

Pittsburg, 4; St. Louis, 2.
Chicago, 9; Cincinnati, 2.

Saturday's Scores.

New York, 3; Boston, 1.
Philadelphia, 5; Brooklyn, 3.
Chicago, 10; Cincinnati, 5.
Pittsburg at St. Louis; rain.

Games Today.

Boston in New York.
Philadelphia at Brooklyn.
Pittsburg at Cincinnati.
Chicago at St. Louis.

AMERICAN LEAGUE RECORD.

	W.	L.	Pc.
Cleveland	2	1	.667
Washington	2	1	.667
Boston	1	1	.500
New York	1	1	.500
Chicago	1	1	.500
St. Louis	1	1	.500
Philadelphia	1	2	.333
Detroit	1	2	.333

Games Yesterday.

Cleveland at Detroit; rain.
St. Louis at Chicago; rain.

Saturday's Scores.

New York, 4; Boston, 2.
Washington, 4; Philadelphia, 3.
Detroit, 5; Cleveland, 1.
St. Louis at Chicago; rain.

Games Today.

New York at Philadelphia.
Washington at Boston.
St. Louis at Detroit.
Cleveland at Chicago.

JIMMY EMERY is the candy kid in Reading, Pa., according to all reports. On Saturday against the Philadelphia professionals Jimmy batted at a .666 clip, getting two bingles out of three chances at the bat.

JIMMY MONTROSS has landed a job as pitcher on the semi-pro Washington A. A. team; now he is angling for a position on a Saturday team. Smiling Jimmy declares that he is just as speedy as ever.

FOLLOWING THE INITIATIVE of President Lynch of the National League, the Bucks Co. (Pa.) League proposes to keep photographers off the field.

CAMPBELL'S TWO-MAN BOWLING TOURNEY.

Mullen and C. Ortleb are the leaders in Johnny Campbell's two-man tourney and Miller and G. Ortleb are in second place. The schedule for this week is as follows:

Tuesday, Burscher and Schaub, Terry and Conklin, Vail and C. Meyer; Wednesday, Herbert and Campbell, Miller and G. Ortleb, Clarkson and Conover; Friday, Koons and Willett, Matthews and W. Meyer, Mullin and C. Ortleb.

Team Standing.

	W.	L.
Mullin and C. Ortleb	8	4
Miller and G. Ortleb	12	6
Radin and Britton	11	7
Kiely and Stout	11	7
Burscher and Schaub	7	5
Vail and C. Meyer	10	8
Laing and Blatz	6	6
Matthews and W. Meyer	6	6
Herbert and Campbell	6	6
Taylor and O'Keefe	9	9
Eller and Vanderbilt	8	10
Willett and Koons	5	7
Clarkson and Conover	4	8
Nash and Causbrook	2	4
Terry and Conklin	1	11

WALKS

We Construct Them

Trap Rock, Cement

Experience

R. G. BUSH

Tel. Con. 743-5 South Ave

BIG CROWD AT THE RACES

Frank Hart, of New York, Carries Off Bulk of the Honors.

ACCIDENT THRILLS THE CROWD

Metropolitan Association of Motorcycle Clubs 'Scares" Off Star Riders Who Were Entered for the Event.

Plainfield's first motorcycling meet at the Driving Park on Saturday afternoon attracted about 700 people despite the frigid weather. The honors of the day went to Frank Hart, of New York, and Harry Klebes, of Philadelphia. Hart was winner in three events and Klebes in one. The latter was scratch man in all of the events he appeared and his riding was on the sensational order.

A high wind which swept down the home stretch handicapped the riders and clouds of dust from the wind made it unpleasant for the spectators in the grand stand and field. Scores of the spectators went to the meet in automobiles and scores also came on bicycles.

The meet fell short of being the artistic success from a racing standpoint as intended by the management owing to the non-appearance of a number of star riders who had sent along their entries. The management placed the blame on the newly organized Metropolitan Association of motorcycle clubs.

The new association, which seeks to control motorcycling in the east, on Friday notified the management that it would have to pay over $50 as an entrance fee, or the riders taking part in the meet, would be blacklisted. The Plainfielders interested in the meet, and the management, refused to hand over the $50 graft and as a consequence the association partly carried its point by scaring off several of the star riders who were carded to compete for the prizes. One of these was Arthur G. Chapple who failed to appear. While there was considerable grumbling on the part of some of the spectators owing to the small number of competitors in the different events it is readily seen that the troubles were beyond the powers of the management.

Hart, the star of the meet, finished first in the five and ten-mile handicaps and in the two-mile novelty race. Victory in the novelty contest came easy but the New Yorker was compelled to hustle in the five and ten-mile events. Hart won the ten-mile owing to an accident to Klebes' machine which resulted in the rider being thrown to the ground.

The accident brought the spectators to their feet and hundreds swarmed on the track. Klebes escaped with a few cuts and bruises about the face but his machine was badly damaged. The Quaker City rider looked like a winner in the race until his spill.

The Honeyman brothers, Bert and Edward, appeared in the five-mile Union county handicap championship, the former being the victor.

City Judge William N. Runyon was the starter, Dr. D. Aldrich, the referee, and Joseph Gunn, announcer. The summaries follow:

Two-mile novice race, limit 30.50 cubic inches, won by Alex Reagan, New York city; 4 horse power Reading-Standard; A. D. Honeyman, Plainfield, 4 horse power Reading-Standard, second; E. R. Honeyman, Plainfield, 3 horse power Reading-Standard, third. Time, 3:34 2-5.

Three-mile scratch, limit 30.50 cubic inches, Harry Klebes, Philadelphia, 4 horse power Reading-Standard, first; William James, N. J. M. C., Newark, 3½ horse power Indian, second; Frank Hart, N. Y. M. C., New York, 4 horse power Reading-Standard, third. Time 4:46 1-5.

Five-mile handicap, limit 50 cubic inches, won by Frank Hart, New York, 4 horse power Reading-Standard; George Reichey, N. J. M. C., Newark, second; Harry Klebes, Philadelphia, third. Time 6:38 1-5.

Two-mile novelty race, limit 50 cubic inches, won by Frank Hart, New York, 4 horse power Reading-Standard; George Rieckey, N. J. M. C., Newark, 5 horse power, Indian, second; Edward Swain, New York, 4 horse power Reading-Standard, third. Time 3:20 2-5.

Five-mile handicap, limit, 30:50 cubic inches, won by E. R. Honeyman, Plainfield, 3 horse power Reading-Standard, first; A. D. Honeyman, Plainfield, 4 horse power Reading-Standard, second. Time 9:53.

Ten-mile handicap, limit 50 cubic inches, won by Frank Hart, New York, 4 horse power Reading-Standard; Harry Klebes, Philadelphia, 4 horse power Reading-Standard, second; William Stubner, New York, 6 horse power Reading-Standard, third. Time, 17.09.

—Use Press want ads. They pay.

City Ownership and Operation of a Water Plant.

To Vote In Favor

Strike Out the Word A-G-A-I-N-S-T.

RESOLUTION:

WHEREAS the Board of Trade of Plainfield and North Plainfield, The Merchants Association and The Plainfield Civic Society, represented by their respective committees in joint session today,

RESOLVED unanimously that they do endorse the city ownership and operation of a water plant and to that end respectfully urge every voter to vote FOR the proposition on April 19th, by striking out the word AGAINST; and it was further resolved

THAT the water question has nothing whatever to do with the taxes, and any bonds issued for a water plant would not be added to the city debt, and that it is the only available local public utility that will carry and redeem itself,

THAT the reports which are being circulated, calculated to intimidate property owners and tenants, are without foundation,

THAT it is the duty of every Plainfield man to support the municipal ownership and operation of water.

Respectfully submitted,

Board of Trade, Plainfield and North Plainfield,

A. S. HERR, Secretary. WILLIAM JEFFERY, President.

J. S. Johnston George M. Christian Herman Schwed

Merchants Association, Plainfield and North Plainfield,

A. E. FORCE, President.

Herbert Schuldenfrel, Vice-President. F. A. Duttenhofer, 2nd Vice-President. H. P. Greenwood, Secretary.

Jacob A. Fass Isaac Schwed

Plainfield Civic Society,

A. S. HERR, Secretary. WILLIAM JEFFERY, President.

James E. Martine J. Fred MacDonald John Manley Jacob Sachar

Next Tuesday, April 19th, every man can vote who voted last November; the registry for the Water Election was merely to add the names of new voters

"The City Water Chant"

Tune, John Brown.

The water question comes before you on the 19th day
Of April, and it's up to you to vote and have your say
To give the City Council power and find the proper way,
Strike out the word "Against."

"Some folks" will kick up their heels and shout with all their might,
When Plainfield people get the guage and water is in sight,
The workingmen of this old town can set the Council right,
Strike out the word "Against."

Some years ago we're told the franchise could be bought for nil,
That time has gone and we must get it now or never will,
And if you lose this chance, my friends, you'll take a bitter pill,
Strike out the word "Against."

Plainfield water being sold to towns along the way,
It don't reduce the price of water which we have to pay
So let us all in one accord with all our ballots say,
Strike out the word "Against."

If Plainfield votes to give the Council power to go ahead,
It may condemn the water plant but then it won't be led,
Let us trust the Council and after all is said,
Strike out the word "Against."

Should the Council see it fit to have a reservoir,
Upon the hills and gravitate the water to your door,
A city water plant, indeed, we ask it more and more,
Strike out the word "Against."

We do believe the Council will complete a proper plant,
So let us all dig in and sing the city water chant,
Our own supply of water will be close "forninst beyant,"
Strike out the word "Against."

And workingmen of Plainfield, you're the same as o'er the hills,
'Tis time to get together and adjust the water ills,
We bank on you to do it, eliminate the frills,
Strike out the word "Against."

Don't forget in voting, you must leave the word FOR stand,
Run a line right through AGAINST with pencil in your hand,
The working people are the salt, the pepper of the land,
Strike out the word "Against."

Chorus:

City water now or never,
Get it with the public lever,
Let us all keep right together
To end monopoly.

WILLIAM JEFFERY.

During the first four days of April there were opened in our Special Department accounts by residents of the following six towns in Somerset and Hunterdon counties: Glen Gardner, Whitehouse, Lebanon, Clinton, Somerville and Annandale. This would certainly indictae that The Plainfield Trust Company occupies the same place in the confidence of neighboring towns as it does in its home city.

Deposit your surplus funds with this Company and get the benefit of our 4 per cent. interest rate.

THE PLAINFIELD TRUST COMPANY

4% paid on Special Department accounts of $5 or more.

3% paid on checking accounts of $500 or more.

MISS KAUFMAN A BRIDE

Daughter of Mr. and Mrs. W T. Kaufman Wedded to F. W. Cole.

REV. DR. ZELIE OFFICIATED.

Ceremony at Home of Bride's Parents —Miss Ursula Rowland Bridesmaid—Richard Cole Best Man.

Miss Grace Kaufman, daughter of Mr. and Mrs. William Talmadge Kaufman, of West Seventh street, and Francis Watkinson Cole, of Hartford Conn., were married at 4.30 o'clock Saturday afternoon at the home of the bride's parents in the presence of about seventy-five relatives and friends. Rev. Dr. J. S. Zelie, pastor of the Crescent Avenue Presbyterian church, performed the ceremony.

The bride was attended by Miss Ursula Rowland, of this city, as bridesmaid, and the best man was Richard Cole, a brother of the groom. The bride's gown was of white satin and white marquisette embroidered and she wore a rose point veil; also a diamond pendant the gift of her parents and a diamond bracelet, the gift of the groom and a shower bouquet of lilies-of-the-valley.

The bridesmaid wore a gown of pink satin and lavender chiffon, with picture hat to match and she carried a shower bouquet of pink sweet peas.

As the bridal party descended the stairway, an orchestra played the Wedding March from "Lohengrin," and during the ceremony, "O, Perfect Love," and the Mendelssohn March afterward.

The house was attractively decorated for the affair, the color scheme being white and green. The decorations comprised Easter lilies, palms, foliage and potted plants. The ceremony was performed in a hall alcove, which was transformed by flowers into a floral labyrinth. A floral altar was used.

A reception was held after the ceremony, during which the couple received the congratulations of the guests, and supper was served. Later in the evening Mr. and Mrs. Cole left on an extended wedding trip. Upon their return they will reside in Hartford, where the groom is engaged in the practice of law. He is a graduate of Yale University and the Harvard Law School.

The bride has been prominent here among the younger society set and is a favorite in a large circle of friends. During the past few weeks several teas were given in her honor by friends.

When Using Glycerine.

Glycerine is one of the most valuable cosmetics we have, as it whitens and softens most skins, and also is a powerful bleacher.

There are some skins with which it does not seem to agree, probably because it is not diluted sufficiently. If used in too concentrated a form it abstracts so much moisture from the skin that it has the effect of burning.

For dry or sensative skins glycerine should be diluted about one-third part to two-thirds of some perfumed water, for the average skin one-half of each will be weak enough.

Elderflower, violet, rose, lavender or orange-flower water all combine well with glycerine, while a nice cleaning combination is made from a third each of rosewater, glycerine and pure alcohol.

More Trouble.

"I may as well tell you," said the suffragette, "that the disturbances we are creating now are nothing compared to those we are prepared to cause."

"That's right," answered the big town boss. "If you raise all this row to vote, what will you do when you get the ballot and find it isn't being counted?" — Washington Evening Star.

French Rolls.

Sift one pound of flour and rub into it two ounces of butter. Beat three eggs very light, add a tablespoonful of strong yeast and an even teaspoonful of salt. Cover the dough and set it near the fire to rise. It should be light in an hour. Put it on a paste board and divide into small rolls of round cakes. Lay them in a baking pan and bake in a quick oven.

Pastors Referred to Election.

In several of the churches yesterday the pastors referred to the special election to be held tomorrow on the water question. At the First Presbyterian church Rev. Dr. C. E. Herring delivered an extended discourse advocating municipal ownership.

Bishop's Visitation.

Right Rev. John Scarborough, Bishop of New Jersey, confirmed 58 young people in three of the Episcopal churches yesterday, thirty-one at Grace, sixteen at the Church of the Heavenly Rest and eleven at Holy Cross.

JOURNALISTIC OPINIONS

Reckless Legislation.

Senate 79, the "mystery" bill introduced by Senator Wakelee, of Bergen, and passed by the Legislature, is as much of a mystery as ever, though there have been all sorts of explanations as to the meaning and effect of the measure. The text of the bill, which is described in its little title as an act "amending the act of March 27, 1874, relative to statutes," and which provides that "the repeal of any statute shall not impair the validity of any proceedings, suit or prosecution in any civil cause started before said act was repealed," has been printed in full. Lawyers of standing in their profession have studied its provisions, and here are some of the things they claim the legislation was intended to accomplish; to put into effect once more the promoters' liability law, which was repealed in 1907; to revise lapsed charters with extensive power; to restore perpetual franchises that had been permitted to die; to kill the effect of the McCran anti-water diversion act just passed by the Legislature, and permit the Hudson County Water Company to carry out its contract with Staten Island; to modify the power of the State Railroad Commission, which on July 4 will become the public Utilities Commission; to help out the Pennsylvania Railroad in track elevation litigation in Rahway; to reenact the charter of the Easton and Amboy Railroad Company limiting the bringing of suits against that corporation. It may be that all the lawyers are right about it and that the bill, if made a law, would accomplish all of these things, and a lot more besides. Anyway, the mystery is so deep that there is no question of the dangerousness of the measure. Though the suspicious nature of the bill was known, Senator Wakelee pushed it through the Senate without deigning to explain to his fellow-members the objects he sought to obtain. In the very last hours of the session the Assembly passed the bill with the simple explanation by Assemblyman Scharff that it was "another of Wakelee's good bills and ought to be passed." In spite of all, Governor Fort has signed the bill and made it a law. In doing so he has given out a statement that adds little light to the darkness surrounding the mystery, from a layman's point of view. Time alone will tell what private interests were so much concerned in the placing of this law on the statute books and what they will accomplish as a result of its enactment. —Newark News.

Plain to Be Seen.

A Denver man who visited the museum at City Park recently tells of a farmer he saw there. The ruralist stepped in front of a portrait which showed a man sitting in a high-backed chair. There was a small white card on the picture, reading:

"A portrait of E. H. Smith, by himself."

The farmer read the card and then chuckled to himself.

"Regular fools these city fellers are," he said "Anybody that looks at that picture 'ud know Smith's by himself. They ain't no one in the paintin' with him."—Denver Post

An Appreciated Distraction.

"So you think that the automobile has made life much pleasanter?"

"It has for me," answered the comfortable citizen. "I drive a fast horse and my son rides a bicycle. The automobile has taken the minds of the police off both of us."

SPORTS
News and Notes
By George E. Firstbrook

VARIOUS SPORTS.

MR. CENSUS ENUMERATOR go easy when you tackle Lillian Russell on the age question.

FRANK BAKER, third baseman of the Athletics, is the most remarkable baseball star in the country. He has not even thought of writing a serial for a newspaper.

DR. ELIOT, OF HARVARD, whose five-yard shelf of literature is on the market, hopes to have his masterpiece ready by next fall. The title of his life's work is "How to Understand the New Football Rules," in twenty volumes.

NEXT SATURDAY afternoon it will be Plainfield vs. O. N. T. Then the lid of the local season will be pried off.

JUDGE RUNYON as a motorcycle race starter is O. K. He can handle the pistol just as graceful as Buffalo Bill.

P. H. S. Dates Fixed.

The P. H. S. baseball team will play the Roselle High School team on Wednesday at Crescent Oval. On Saturday the P. H. S. nine will play Poly Prep School, of Brooklyn, at Crescent Oval.

(Other Sporting News on Page 3)

PERSONAL.

Mr. and Mrs. Charles S. Leay, of Richmond street, are the parents of a nine-pound baby boy born yesterday morning.

Messrs. James P. Lynch, William Brown and John O'Keefe, who have been detained home by illness, all returned to work today.

Mrs. Hyman Adelberg and her baby, who were thrown out of the automobile driven by Mr. Adelberg on Friday evening, were reported as resting comfortably today. Mrs. Adelebrg's injuries were not as bad as first reported. Her arm was not fractured.

CHRISTIAN FIELD.

The first quarterly conference will be held at the First M. E. church tonight, when the budget for the year will be discussed.

The Bible class at the First Presbyterian church, of which Grove P. Hinman is the teacher, will have a dinner in the chapel tomorrow night.

Wants Celebration Here.

Rev. B. M. Bogan, rector of St. Mary's church, delivered a short address yesterday before the United Holy Name societies in Y. M. C. L. A. hall, Elizabeth, in which he advocated the holding of the annual Union county celebration of the society in this city in October next.

—There will be a vaudeville entertainment and hop at the public school, Oak Tree, Friday night, April 22, for the benefit of the school's piano fund.

TRELAWNY of the "WELLS"

Given under the auspices of the Woman's Auxiliary Board of Muhlenberg Hospital.

THE CAST.

TOM WRENCH.....Judge Wm. N. Runyon
FERDINAND GADD.....Mr. A. M. Abbott
JAMES TELFER.....Mr. W. L. Saunders
AUGUSTUS COLPOYS.....Mr. Laurens H. Van Buren
ROSE TRELAWNY.....Miss Louise Saunders
AVONIA BUNN.....Mrs. A. M. Abbott
MRS. TELFER (Miss Violet).....Mrs. Henry C. White
IMOGEN PARROTT, of the Royal Olympic..Mrs. Lemuel W. Serrell
O'DWYER, Promoter at the Pantheon.....Mr. W. T. Pelletier
VICE-CHANCELLOR, Sir Wm. Grower, Kt....Mr. Chas. H. Lyman
ARTHUR GOWER.....Mr. Effingham Pinto
CLARA DE FOENIX.....Miss Louise Curtis
MISS TRAFALGER GOWER.....Mrs. Harry L. McGee
CAPTAIN DE FOENIX, Clara's husband.....Mr. Harry L. McGee
MRS. MOSSOP, a landlady.....Mrs. Laurens H. Van Buren
MR. ABLETT, a grocer.....Mr. Hugh S. Jarvis
CHARLES, a butler.....Mr. Wm. R. Cock
MR. DENZIL.....Mr. Van Wyck Brooks
MR. MORTIMER.....Mr. Edward Sheldon
MR. HUNSTON.....Mr. William T. Glenney

ACT I.—Mr. and Mrs. Telfer's lodgings, at No. 2 Brydon Crescent, Clerkenwell, England. May.
ACT II.—At Sir William Gower's, in Cavendish Square. June.
ACT III.—Again in Brydon Crescent. December.
ACT IV.—On the stage of the Pantheon Theatre. A few days later. Period—Somewhere in the early sixties.

PLAINFIELD THEATRE

FRIDAY AND SATURDAY EVENINGS, MAY 20 AND 21, AT 8:30.

Sale of seats will begin at the Theatre Box Office Saturday next, April 23, at 6 o'clock in the afternoon.

Positively no seats will be reserved for anybody (not even for the members of the cast or for the press) prior to this sale.

At the opening no one person will be permitted to purchase more than 14 seats at one time for each performance.

POPULAR PRICES—FROM 50 CENTS TO $2.00.

Coffee!

Lovers of a good cup of Coffee should try our Java and Mocha Coffee 30c lb

Old Government Java, very fine - - - - 28c lb

FORMOSA OOLONG TEA delicious in flavor - - 50c lb

Neuman Bros.
GROCERS
Watchung Avenue and Fifth Street

MONO
Fireproof Storage Warehouse.
Separate Rooms, Fireproof Partitions. Clean, Dry, Secure.
Inspection Invited—Open 8 a. m. to 6 p. m.
FURNITURE REMOVED WITH CARE.
Telephone 522-W. Opposite freight depot.

Marshall's Laundry
WATCHUNG and FOURTH
'PHONE 702
We have opened a new department—FLAT WORK—
Sheets, Table Cloths, Towels, Pillow and Bolster Cases, Napkins, washed and ironed.
50 CENTS PER DOZEN

The Proctor Show.

Ashbourne's pony and dog circus is a big feature of the Proctor show. Rex, the educated pony, is a intelligent animal. He makes a hit with the littles ones. The acrobatic dogs are well trained. Dan Barrett & Co., in an Irish comedy sketch, are a scream, as are Laurie & Aleen, comedians. The Wilbur Sisters are clever singers and dancers. The "Roosevelt in Africa" motion pictures will be shown Thursday, Friday and Saturday.

PROCTOR'S
"THE BIJOU DREAM."
Proctor & Sanderson—Managers.
Films D'Art and Comedy.
Entire Change Monday & Thursday.
FOR TODAY & NEW PICTURES.
Ashbournes Circus, Ponies and Dogs; Dan Barrett & Co., Irish Comedy Sketch; The Wilbur Sisters, Singers and Dancers; Laurie & Aleen, Comedians.

Headquarters for
Gibson's
RYE.
E. C. Westcott, Agent.
115 East Front Street.

Household Loan Co.
PLAINFIELD'S RELIABLE BROKERS
We make it easy as possible for honest people to borrow money from us through a CONFIDENTIAL CREDIT ACCOUNT which can be used whenever desired. Customers dealing here fully appreciate our method which comprises such features as giving an exact copy of agreement, also the privilege of making easy weekly or monthly payments, and allowing a Liberal Discount if paid before full time. We stand upon our reputation for HONORABLE DEALING and COURTEOUS TREATMENT, together with the statement that our RATES are positively lower than any company doing business in this County, a fact easily verified by comparison. Everything fully explained at our office or representative will call and give all particulars upon request
Household Loan Co.,
148 EAST FRONT ST., PLAINFIELD, N. J.
Office Hours 8 A.M. to 6 P.M. Tele. 820-J.

WASHINGTON
Three Days
Personally Conducted
$11.45 All Expenses TOUR $13.95 All Expenses
Royal Blue Line
LEAVING
THURSDAY, APRIL 28
FROM
NEW JERSEY CENTRAL
Plainfield Station 12:42 p. m.
See Agents for all information 4 18 2 ms

AUCTION SALE OF BUILDING LOTS!
LOCATED ON
NETHERWOOD AND MIDWAY AVES.,
PLAINFIELD, N. J.
To be held on the premises
Thursday, April 21, 1910
at 2 o'clock P. M.
1 Lot on Netherwood Avenue, 50 feet front, 125 feet deep; 1 Lot on Netherwood Avenue, 55 feet front, 125 feet deep; 6 Lots on Midway Avenue, 43 feet front, 160 feet deep.
These lots will be sold to the highest bidder. Terms 10 per cent. on day of sale, balance either cash or monthly payments with interest and tax to be paid by purchaser.
These lots must be sold as I am going to retire from the building business.
CHARLES H. HAND, Owner.
P. H. LATOURETTE, Auctioneer.
4 9 10

Auction Rooms
The Murray Auction and Brokerage Rooms, cor, Park Ave. and 4th street, near C. R. R. station, dealers in Real Estate, Furniture, Modern and Antique, Bric-a-Brac, Silverware, Jewelry, Musical Instruments. We buy anything and everything in good and clean condition, and repair lame furniture. 18 years experience in buying and selling and conducting auction sales. Tel. 666.
R. MURRAY,
3 14 tf Auctioneer.

A. M. RUNYON & SON,
UNDERTAKERS.
402 Park Avenue. Telephone No. 40.
Office open day and night.
Office of Hillside Cemetery.
New York Office—50 Great Jones St.
Tel. call 3345-Spring.
New York Embalmers License—1220.
New York Registered Licensed Undertaker No. 315.

PLAINFIELD SECOND-HAND FURNITURE STORE.
Housekeepers attention—Now is the time that all good housewives do their Spring housecleaning. Do not store your discarded furniture in the garret or cellar to become food for the moths and rats, but send us word. We buy anything, paying the highest cash prices, for everything. If you are in need of anything give us a call and look over our stock. Every article we offer for sale we guarantee in first-class condition, equal to new, at less than half the regular price. We also have a nice line of Velvet and Brussel Rugs; also Crex Grass Rugs for the house and porch. A nice line of feather pillows at half price.
118 Madison Ave., Jackson Building.
'Phone 1064-M2.

Established 1872.
P. CASEY & SON.
UNDERTAKERS AND EMBALMERS
Office 116 Park Ave., Tel. 884-w. Res., 417 W. 3d St., Tel. 903-r. Office open day and night. N. Y. office 10 E. 22d St., Tel. 2094 Gramercy.

H. DE MOTT
UNDERTAKER.
56 Somerset St. 'Phone 1128-W

Chas. L. Stanley,
159 East Front St. 'Phone 928.
Headquarters for choice Cut Flowers and Potted Plants.
Floral design work a specialty.
33,000 feet of glass. South Ave

L. L. MANNING & SON.
STEAM GRANITE WORKS.
Corner Central Ave. and West Front St.
Opposite First Baptist Church.

A CARD OF THANKS.

The undersigned wish to express their sincere thanks to their many friends and neighbors for their kindness and sympathy shown in their late bereavement, the loss of their dear sister and aunt. Signed

Miss J. and M. Davis,
Mr. and Mrs. C. Peterson
and Family.

DIED.

COONS—On Friday, April 15, 1910, Elmae G. G., daughter of Charles W. and Ella J. Coons, aged 12 years.

Services at the residence of her parents, 248 Somerset street, North Plainfield, on Tuesday, April 19, at 2 p. m. Relatives and friends are invited. 4 16 2

Classified Advertisements

Help Wanted—Female.

OPERATORS wanted; experienced in finishing lace running; also learners; clean, light work; steady all year round. Apply Nat Levy & Co. 339 Watchung avenue, old Rink building. 2 25 tf

WANTED—First-class cook and laundress, small family; good wages. 964 West Seventh street. 4 11 tf

GIRL wanted for general housework. Apply 41 Duer St. 4 13 tf

WANTED—White girl to help in general housework with small family. Apply 27 Vine street. 4 12 tf

WANTED—Improver and sewers on dressmaking. 175 East Front street. 4 15 3

WANTED—Competent girl for general housework. Call 1045 Dunellen avenue. 4 15 3

WANTED—Operators, also learners, on ladies muslin underwear. Apply Schiller Bros., 320 West Front street. 4 15 6

SIXTY GIRLS wanted at once, cooks, waitresses, general workers; nurses. Call Mrs. Keller's agency, 22 Somerset place. Phone 196-W 4 18 1m

WAITRESS wanted at once, for one lady. Mrs. Keller's agency, 22 Somerset place. Phone 196-W. 4 18 2

WANTED—At once, young white girl for light housework. 659 West Fourth street. 4 15 3

GOOD cook wanted; white preferred. Apply 1106 Park avenue. 4 15 3

WANTED—Colored cook; sleep home. The Plainfield, 515 Park avenue. 4 16 3

WANTED—At Murray's Registry, 25 houseworkers, including couples for Westfield, Cranford, Fanwood, Netherwood, Bound Brook, Somerville and High Bridge, at once, at 226 East Front street. 'Phone 666. 4 16 2

50 HOUSEWORKERS wanted at once; all nationalities, viz: cooks, chambermaids and waitresses, general houseworkers, mothers' helpers; good references required and good situations guaranteed. Murray's Employment Registry, 226 East Front street. 'Phone 666. 4 16 2

WANTED—Competent white cook. Apply evenings at 429 Stelle avenue. 4 18 3

GIRLS wanted. Schiller Bros., 320 West Front street. 4 18 2

WANTED—Maid for general housework; reference required. Apply 331 East Sixth street. 4 11 tf

Situations Wanted—Female.

WOMAN wants day's work, Mondays and Tuesdays. 618 West Fourth street. 4 15 3

YOUNG white girl wants situation as upstairs girl and to take care of baby. Call 611 Division St. 4 18 3

WANTED—Position by refined woman, as companion to lady evenings and nights. Phone 1347-L from 9 a. m. to 5 p. m. 4 18 2

POLISH GIRL wants place at general housework. 211 West Third street; back door. 4 18 2

WANTED—Position as first-class cook (white); best reference. 308 East Front street. 4 16 2

GIRL wants place as cook in private family; has reference. Address M. S., care Press. 4 18 3

EXPERIENCED laundress wishes work at home. 621 West Third street. 4 16 3

MIDDLE-AGED colored woman wants position; good cook; reference. Old Nurses Home, Muhlenberg place. 4 18 3

WHITE woman wants to go out, washing and ironing. Mrs. F. Popek, 238 Jackson avenue, city. 4 16 3

WOMAN wants day's work; cooking or laundry work. Address S. M., care Press. 4 15 3

COLORED woman wants day's work. Apply 347 Cottage place. 4 15 3

GOOD laundress wants plain wash at home. 626 West Fourth. 4 12 6

Situations Wanted—Male.

GARDENER and florist, German, wants fine place to take care of by the day. Hausser, 921 West Third street. 4 18 5

Wanted—Miscellaneous.

WANTED—Man's second hand bicycle; must be in excellent condition and cheap. Address E. B. H., care Press.

Other Classified Ads on Page 2.

Help Wanted—Male.

WANTED — Painters and paper hangers. 1208 Lenox avenue, Plainfield. 4 5 tf

BOY wanted for office work. Address J., care Press. 4 16 tf

BOY wanted. Call 49 Somerset street. 4 13 tf

COUPLE want elderly man to do light work about house and grounds, good home; small wages. Address John, care Press. 4 18 2

WANTED—At once apprentice boys; must be sixteen years old. Pond Machine Tool Works. 4 12 6

For Rent.

FOR RENT—May 1, desirable house, 323 East Sixth street; oak floors and new plumbing. Inquire Dr. Clawson, 525 Park Ave. 4 8 tf

LOFT—Suitable for photographer, tailor, storage or similar purposes; centrally located. Elston M. French, 171 North avenue. 9 27 tf

TO LET—MODEL 10-ROOM RESIDENCE, IN EXCELLENT NEIGHBORHOOD, IN NORTH PLAINFIELD; HAS TWO BATH ROOMS ON SECOND FLOOR AND RUNNING WATER ON THIRD; IMMEDIATE POSSESSION. U. C., PRESS OFFICE. 3 29 tf

TO LET—9-room house, beautifully situated; $25 per month; running water, furnace, fruit garden, hennery. Brookside Farm, South Plainfield. 4 16 3

FOR RENT—4-room flat, $15 month; 5-room flat, $22.50 month; 8-room house, 5 minutes walk to main station, $30 month. Doane & Van Syckel, 207 North Ave. 4 16 3

FOR RENT—No. 971 West Fifth street, desirable house, 7 rooms and bath; hot air furnace; rent $22.50. S. W. Reis, 131 West Second street. 4 15 3

FOR RENT—May 1, 6-room apartment; centrally located. Geo. M. Clarke Co., Babcock building. 4 18 6

TO RENT—Apartment of 6 rooms and bath; all improvements, with steam heat. Apply to R. H. Keenan, 441 East Fifth street. 3 28 tf

For Sale.

FOR SALE—Milk route. Address Route, care Press. 4 15 3

FOR SALE—A set of Chadman's text books of law, containing twelve volumes. Address B. J., care Press. 4 16 3

FOR SALE—Covered wagon, $5; 2-horse wagon, $10. Brookside Farm, South Plainfield. 4 16 3

FOR SALE—Handsome carriage horse, rich bay, long black tail, high head, young, healthy, perfectly sound, very free driver; sixteen hands; over eleven hundred. Call any evening or Saturday afternoon, 675 West Seventh street. 4 18 tf

COWS, Cows, Cows—Will receive Tuesday, April 19, a carload of choice fresh cows and springers, which are for sale or exchange at the lowest market prices at Gus Lewis' Stables, 445 18th avenue, Newark, N. J. Tel. 2804 Waverly. 4 18 2

OPPORTUNITY—If you are looking for a choice building lot in Netherwood at a moderate price, address W. E. C., care Daily Press. 4 18 6

IF YOU'RE thinking of buying a piano, I can absolutely save you money on a new upright instrument. Address Piano 119, care Daily Press. 4 15 3

FOR SALE—Second-hand doors. 821 Kensington avenue. 4 13 6

Miscellaneous.

FOR storage or antique furniture, Manley, 205 Park Ave. Hoagland's express office. 4 18 6

TAX PAYERS TAKE NOTICE—IF YOU CROSS OUT THE WORD AGAINST AND VOTE FOR THE WATER PROPOSITION, YOU GIVE SIX COUNCILMEN THE POWER AND AUTHORITY TO PURCHASE THE PRESENT WATER PLANT BY CONDEMNATION; TO ERECT A NEW PLANT AND TO ISSUE BONDS WHICH THE TAXPAYERS MUST PAY TO THE AMOUNT OF $1,500,000, AND THIS WITHOUT ANY FURTHER SAY ON YOUR PART. SEE LAWS 1900, CHAPTER 27, PAGE 44.

Rooms and Board.

YOUNG man, commuter, wishes room and board; convenient to depot. Address Commuter, care Press.

TO LET—Furnished rooms, with board; also table board. 5 Grove street. 4 18 1m

Lost and Found.

LOST — Saturday afternoon on Front street, between Woodhull & Martin's and Grove street, a pink and white baby carriage robe. Reward if returned to 116 Central avenue.

Real Estate Wanted.

I HAVE $3,000 cash; want small house; improvements. Address Westervelt, care Press. 3 18 3

Real Estate Agents.

REAL ESTATE for sale or rent. Edmund Rushmore, 212 Park avenue; also Singer building, New York. 4 12 1m

WHAT WATER CO. OFFERED

(Continued from page 1.)

company from one place to another along its mains when such removal is directed by the Common Council of the City, but the actual cost of making such removal shall be paid by the City.

(3) All hydrants shall be under the control of the officers of the Fire Department of the City on occasion of fire or alarm of fire, and the Fire Department shall be at liberty to use the same for reasonable practice, and to inspect or test their efficiency.

(4) In case any hydrant shall remain out of order or fail to supply water of ten (10) days after written notice from the Mayor, Common Council or Fire Department of the city has been delivered to the Company, then the City shall be entitled to deduct from the rental of said hydrant the sum of one dollar ($1.00) per day from the date of delivery of said notice as long as the hydrant is not in good working order; provided, however, that the amount so deducted shall not exceed the annual rental thereof. No other remedies for any breach of this contract are to be barred by this paragraph.

(5) The annual rental of hydrants erected and to be erected and maintained in pursuance of this agreement shall be fifteen dollars ($15) each, payable in quarterly instalments on the first days of January, April, July and October in each year.

(6) The Company shall provide, set up and maintain at its pumping station an apparatus by means of which the height of the water in the stand-pipe at said station shall be continuously and automatically indicated, and such apparatus shall at all times be subject to examination by any person appointed for the purpose by the Mayor or Common Council of the said City or any committee of said Council, and in case the use of the said stand-pipe shall be discontinued, an apparatus shall be installed and maintained at said station by means of which the pressure in the mains of the company at and near the pumping station shall be continuously and automatically indicated, which pressure shall not be less than that afforded by means of the said stand-pipe as now and heretofore used.

(7) The City may maintain at the pumping station of the Company all such electrical apparatus as its Common Council may deem necessary for the purpose of signalling alarms of fire, and shall have a right to connect the same with its fire alarm system. The Company shall provide and maintain at the pumping station proper telephone connections with the public telephone exchange in operation in the City.

(8) The following are the terms and particulars of the tests to which the water works shall be subjected when it is desired by the Common Council of said City or its appropriate committee or by the Chief of the Fire Department to show their efficiency in case of fire; namley:

Five (5) streams shall be thrown, each one eighty (80) feet high to extreme drops, at one and the same time each through fifty (50) feet of two and one-half (2½) inch hose, with one and one-eighth (1⅛) inch straight conical nozzles from any five hydrant on the mains of the company within that part of the City bounded by Richmond Street, Green Brook, Grant Avenue and Ninth Street, which shall be designated by said Council or committee or Chief; but if more than four (4) such tests shall be made in any one year, the City shall pay for the water used in making such additional tests, unless the water is not thrown as required thereby.

(9) The Company agrees that (subject to unavoidable accidents) the works shall always be in readiness to comply with the fire test hereinbefore described and to keep said hydrants supplied with water and in effective working order at all times, and will always and immediately upon alarm of fire being given, take whatever steps are necessary to insure immediate use of the full power or pressure above stipulated; provided the company shall not be responsible for property destroyed or injured by fire due to temporary absence of water or pressure in the mains caused by sudden or unforeseen breaks or accidents, but shall proceed immediately to repair all breaks and other injuries to its works by which such pressure may have been interrupted, and to restore the same as soon as practicable.

(10) The Company shall give the Chief of the Fire Department previous notice of voluntary stoppage or shutting off of water, and where practicable, two hours before such stoppage of water.

(11) The Company shall at all times use every practicable means to keep and maintain said water works and all the machinery, appurtenances and apparatus connected therewith in a first class, serviceable and god condition and ready for instant use.

(12) The Company shall supply water to the City for flushing its sewer system at the rate of ten (10) cents per thousand gallons, or at the rate of four dollars ($4) per year per hydrant subject to use by the city for extinguishing fires therein; or for the sum of fifty dollars ($50) per mile of such sewers per year, as said City may prefer.

(13) Water shall be supplied to the residents of the said City and to other consumers at annual rates not exceeding those in the following schedule:

Dwelling Houses.

For one faucet $6.00. For each additional faucet, $2.00. For one water closet (pan or tank) $5.00. For each additional closet (pan or tank) $2.00. For one bath tub, $4.00. For each additional bath tub, $2.00. For one set wash tubs, not exceeding three, $3.00. For each additional set of tubs, $2.00.

Where two faucets are used, one for hot and one for cold water, both emptying into one vessel, but one charge will be made for both.

Where dwellings are occupied by more than one family, each family will be charged at above rates.

In cases where closets, tubs, faucets or other fixtures supplied with water, are used by more than one family, extra charges will be made.

Stables.

Hotel, livery, omnibus and boarding stables, having not more than five stalls, $10.00. For each additional stall, $2.00. For each carriage or other vehicle, $1.00. Private stable, not exceeding two horses, $6.00. For each additional horse, $2.00. For one carriage, $2.00. For each additional carriage, 1$.00. For one cow, $2.00. For each additional cow, $1.00.

Additional fixtures will be supplied at similar rates, and water for other purposes at special rates.

Hydrants, according to needs, $6.00 to $15.00. Street washers on sidewalk, $5.00. Street washer for corner property, $7.00. A hose bibb, when hose is used, shall be chargeable as a street washer. Drug stores, $10.00. Barber shops, stores and offices, $6.00 and upwards. Butcher shops, $8.00 and upwards. Building purposes, brick, per thousand 10 cents. Lime or cement, extra per barrel, 10 cents.

The Company may in any case require the use of a meter, and charge a rate of not more than twenty-five cents per thousand gallons for water supplied through meters. Any consumer not in arrears for water rent may upon demand have a meter installed by and at the expense of the Company. All meters shall remain the property of the company and may be removed by the company whenever the use of water shall be discontinued on the premises.

The charge for tapping shal be ten dollars, which shall include a service pipe from the main to the curb lines.

In case meters are used the annual minimum rates shall be as follows: For 5-6 inch meter, $10.00. For ¾-inch meter, $12.00, and for 1-inch meter, $25.00.

No meter of smaller size than the service pipe on which it is placed shall in any case be used. All meters shall be of a standard pattern, and shall be maintained by the company in a serviceable condition. Any consumer may have his meter tested at any time, provided that if it shall be found to be within five per cent of strict accuracy the expense of making such test shall be borne by the consumer. If inaccurate to the extent of five per cent or more the expense of making the test shall be paid by the company.

Bills for water supplied to private consumers shall be issued semi-annually AND A DISCOUNT OF FIVE PER CENT shall be made on all such bills provided the same are paid on or before the fifteenth of the month in which they are rendered, and provided further that the bills shall have been mailed to consumers on or before the fifth of the month in which they are rendered.

The provisions of this contract respecting rates to be charged residents and other consumers in said city are hereby agreed to be of the essence of this contract, and any willful and continued violation of any of such provisions shall entitle said city at its option, in addition to any other remedies open to it, to rescind this contract, or any renewal or extension thereof.

That the company shall continue to supply the City and its inhabitants with water from its wells at Netherwood in said City, and shall not draw water from said source to be used anyhere except in said city and in the Borough of North Plainfield and the municipalities along the Central Railroad of New Jersey between Plainfield and Elizabeth which are now supplied with water from said source; but the mains in the said city, borough and municipalities may be extended from time to time as their growth may require. PROVIDED THAT WHENEVER IT SHALL APPEAR THAT THE SUPPLY OF WATER AT NETHERWOOD IS NOT SUFFICIENT FOR THE NEEDS OF SAID CITY, BOROUGH AND MUNICIPALITIES, THE COMPANY SHALL FORTHWITH DESIST PARTIALLY OR IF NECESSARY ENTIRELY FROM SUPPLYING WATER FROM THE SAID SOURCE TO PERSONS OR MUNICIPALITIES OUTSIDE OF SAID CITY AND BOROUGH, IT BEING THE PURPOSE AND INTENTION OF THIS PARAGRAPH TO SECURE TO SAID CITY AND BOROUGH AN ADEQUATE SUPPLY OF WATER AT ALL TIMES FROM SAID SOURCE OF WATER SUPPLY AT NETHERWOOD. The Company, however, shall be at liberty to suply pure and wholesome water in said city from some other source whenever the supply at Netherwood shall become insufficient for the needs of said city and borough and their inhabitants.

The contract made by the inhabitants of the City of Plainfield and The Plainfield Water Supply Company, dated May second, 1892, and subsequently extended shall be and the same is hereby rescinded.

Whenever the laying of any pipes or mains by the company or the work conected therewith shall interfere with any road bed, sewer, drain, pipes, conduit, street crossing, sidewalk, curb, gutter or other things, either public or private, or cause defects therein, the same shall be replaced and restored by the company without unnecessary delay and left, as far as possible, in as good condition as before such interference; and where streets have been macadamized or spread with crushed stone extends shall be made with crushed stone.

All work shall be conducted in the most expeditious manner, and so as to obstruct the streets and highways for as short a time and as little as possible, and wherever settlements or defects shall appear along the lines of any main or appurtenance the same shall be forthwith repaired.

IN WITNESS WHEREOF, said party of the first part has caused these presents to be impressed with its corporate seal and signed by its Mayor, and attested by its City Clerk, and said party of the second part has caused these presents to be impressed with its corporate seal and signed by its President and attested by its Secretary, by authority of its Board of directors, the day and year first above written, in duplicate.

Silly Stuff.

There was a man in our town
Who grew so very fat,
His fiancee one winter's day
Broke their engagement, flat.

And then from grief and pain he lost
A lot of flesh; and when
He'd lost a score of pounds or more,
She took him back again!
—Cleveland Leader.

—Nathaniel H. Morrison has removed from Mercer avenue to 7 Rockview avenue, the borough.

OUT OF THE HIGH RENT DISTRICT

YOUR CREDIT IS GOOD

DWYER & CO.

PAY THEY DWYER WAY

FORMERLY OF THE FIRM OF J.W. GREENE & CO.
329-335 PLANE ST. 3 DOORS FROM MARKET ST. NEWARK

This Elegant $15 Pedestal Table To Be Given Away Absolutely FREE

With Every Purchase of $50 or Over In Furniture, Carpets or Rugs CASH OR CREDIT

AND IN ADDITION WE GUARANTEE TO SAVE YOU 25 PER CENT

We deliver this Table to your home without one cent's cost to you. It's an article that would cost you $15.00 in any other store.

GET ONE NOW FREE

SOLID OAK. HIGHLY POLISHED, CLAWFEET—WORTH $15.

This premium offer is made for the express purpose of convincing you that we comply with every claim we make. It is **a store advertisement**—a lasting reminder of what being **"out of the high rent district"** really means for the home-makers of Newark and vicinity. Every dollar that we save in **low rents** and **reduced expenses** goes to benefit our customers—at the same time we place at your service

The Most Convenient Payment Plan

Ever Originated for the People's Use

For this extended payment service we charge no interest or extras—for when we say **"Your credit is good"** we mean it in its broadest sense, and furthermore—

You'll 'Find It's Easy to Pay the Dwyer Way'

Wash Stand

REGULAR $6.00 VALUE

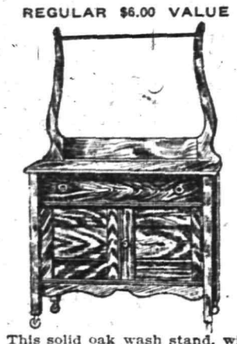

This solid oak wash stand, with splasher back, has one drawer, and double door lower compartment; it is nicely finished; its equal will cost $6.00 in any other store. Our price..... 2.98

Cotton Felt Mattress

Regular $10 Value
Built in One or Two Parts

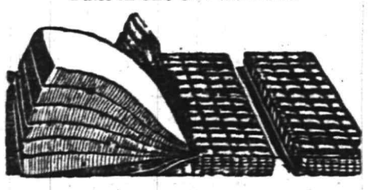

This comfortable, well constructed Mattress is built of fine, selected cotton felt in layers as shown in the picture. The covering is of an excellent quality ticking, well tufted, with close stitched edges—a regular $10 value in any store—our price, in one or two parts, only..... 4.98

Dining Room Chairs

Substantially built of selected solid oak, very nicely polished, fitted with comfortable cane seat. Regular price $1.50, our special "OUT OF THE HIGH RENT DISTRICT" price, each,

79c

Not More Than Six to a Customer

Springtime Is Paint Time

For the Best Paints for Anytime Go to GRIFFEN'S, the Store of Reliability.

NOW—THIS IS JAP-A-LAC TIME.

Brighten your home with Jap-A-Lac, the real varnish and stain of a thousand uses. Wears like iron and improves anything you go over with it. It comes in sixteen beautiful colors at from 15c to $2.50.

DEVOE'S PAINTS FOR SPRING PAINTING

You can't get a better paint for all times than Devoe's. It wears and looks better than any other because it is made right. You can use it yourself easily. It's cheapest because best.

A TIMELY HINT ON BRUSHES

THE RUBBERSET

At any time you want a good brush, get a Rubberset "The Shedless Brush." The bristles are set in hard rubber, metal bound and can't come out. It is an easy spreader for any paint. All sizes. Guaranteed.

A. M. GRIFFEN

119-123 East Front Street Plainfield, N. J.
Two 'Phones 6—214

PHIPPS WALKING HATS

Bonn's

140 WEST FRONT ST.

PHIPPS TAILORED HATS

Fine Leghorn Hats $5 each.

(Selling elsewhere at $7.50 and $8.50 each.)

The latest shapes, large and medium sizes.

Five-inch Moire Ribbon 19c yard

(Special for tomorrow only)

All silk black moire Ribbon, beautiful lustre, will be offered tomorrow at yard **19C.**

Store Open Evenings Until Six o'Clock—Open Saturday Nights as Usual.

BAMBERGER'S

"THE ALWAYS BUSY STORE"

MARKET, HALSEY & BANK STS.

The Clothes Subject

We'd like very much to talk over the Summer suit question tomorrow. Our $10.00 suits stand without equal in Newark; the same is true of our higher priced lines. Our assortments are greater this season than at any previous time in the history of this store and we can fit you no matter how tall or how stout you are. Won't you put us to the test?

Men's Suits—A large selection of new Spring patterns in worsteds, cassimeres and cheviots; also plain blue serges, black thibets and clay diagonals. Stylish models. Alpaca or serge linings. Faultlessly tailored. Sold everywhere at $12.50 and more, our price..... $10.00

Men's Suits—Hand tailored suits for men and young men. High grade fabrics in newest shades of gray and tan; also plain or fancy blue serges and black unfinished worsteds. Every garment strictly hand tailored. Sold elsewhere at $18.00 and $20.00, our price $15.00

Men's Suits—High grade suits made of the best domestic fabrics. Pure worsteds, cassimeres and Scotch effects in a large assortment of patterns; also plain blue or gray serges and black unfinished worsteds. New and stylish models. Made by exclusive tailors $20.00

L. BAMBERGER & CO.

NEWARK N.J.

Telephone 5300—Market—Five Five Hundred.

L. S. Plaut & Co.

"BEE HIVE." New Jersey's Shopping Centre NEWARK

A Big Sale of Home Needs

For Spring and Summer Uses at Exceedingly Low Prices

Regular $1.50 Ruffled Net Curtains—made of fine Swiss net, full width, 2½ yards long, double renassance low edge and insertion, and others with novelty tan, white and ecru, special pair $1.19

Regular $2.00 to $3.00 Summer Portiere Draperies—in style suitable for the parlor, library or dining room in cross stripes of red, green, rose and blue; special, pair $1.69

Regular $2.00 to $2.50 Table Covers—for dining room and library, reversible tapestry and washable fabrics; sizes 2 yards square, plain and without fringe, choice new spring patterns, special..... $1.69

$1.25 to $3.00 Rope Portieres—Desirable for single or double doors, new rope, each finished with large tassel and festoon drapery, a complete color line to choose from, special..... .89

Regular $1.75 Couch Covers—in new spring styles, 60 inches wide, made in reversible weaves, finished with heavy knotted fringe, choice of red and green combination, special, each $1.39

Regular 30c and 35c Curtaining that can be adopted to cool summer decorations and consist of ruffled net; ruffle muslin with hemstitched edges, also lace edge and insertion; these are white, cream and ecru; special ..... .23

Curtain Stretchers—Lace curtain cleaning time is here; the Chicago no-piece stretcher, made of fine bass wood, with movable pins, easel back, will fit any regular size curtain—
Regular $1.50, special.....$1.29
Regular $2.00, special.....$1.69

Regular 15c Plain Burlap—Desirable for covering walls and utility boxes, full 36-inch wide, in new shade of red, green and natural color, special.. .10

Regular 35c to 60c Window Shades—Made of heavy empire opaque, 36 inches wide, 6 feet long, mounted on our usual reliable roller, complete with fixtures, special..... .25

Regular 10c Rug and Carpet Fringe, with heavy knotted tassel and double heading, choice of solid and combination colors, special 5

Regular 50c to 65c Curtain Ruffling of fine Swiss with plain and hemstitched edge, cut in 7 and 8 yard lengths for regular Swiss curtains, special.. .25

Bed Pillows—Made of our usual high grade feathers, covered with best A. C. A. ticking; these have the new attached sanitary ventilator—

Sizes 18x26, regular price 65c, special ..... .49

Sizes 21x28, regular price $1.00, special ..... .79

Regular 25c to 50c Pillow Cord in regular pillow lengths of 2½ to 4-yard lengths, silk and mercerized, solid and combination colors, each, special..... .5

Regular 10c to 20c Chairs Seats in fibre, in red and black; also veneered seats in walnut and birch finish cobbler and local shapes, sizes 12 to 16 inches; bring paper pattern, special.. .6

Regular $2.00 Utility Boxes—made extra strong, large size covered with fine quality matting, bamboo trimmed, complete in every respect, special $1.39

707 TO 721 BROAD ST., NEWARK.

ALL MAIL ORDERS PROMPTLY FILLED.

All Plainfield-Elizabeth Trolley Cars pass our door. Wagon delivery to Plainfield and vicinity daily. No Branch Stores.

WAY OF OBTAINING OXYGEN.

The old method of obtaining oxygen by decomposing an oxid or a salt by heat are now disuused on a commercial scale, although still common in the labratory, says The Literary Digest. For some time oxygen was obtained from the atmosphere by utilizing the peculiarity of baryta, by which it absorbs oxygen while cooling and gives it out when heated, but this, too, is no longer used commercially. The oxygen of commerce, we learn from The Revue Scientifique, is now chiefly obtained form decomposing water electrically or by means of liquid air, from which the nitrogen being more volatile than the oxygen, evaporates, leaving the latter. Says this paper:

"It is well known that with liquid air two processes are used, that of von Linde, whose machine give 600 to 1,500 cubic feet of oxygen per hour, and that of Claude, whose apparatus yields 1,500 to 3,000 cubic feet hourly. . . . The Linde company has at present in Germany four factories for the separation of the oxygen from liquefid air. . . . At Paris the factory of Bardot is using powerful Linde machines, and at this moment two factories for producing 15,000 cubic feet are in process of construction at Hamburg and Gleiswitz. The quantity of oxygen turned out by the Linde processes alone is estimated at about 30,000,000 cubic feet yearly.

"It is well known that oxygen is transported compressed in steel cylinders, previously tested by water under high pressure. Explosions of these cylinders are rare. H. Le Chatlier reports several accidents; in 1905 an explosion at the Institute of Physics at Winterthur, in which one man was killed; in 1907, in a factory in the north of France, a workman's head was blown off in a similar explosion. In 1902 three workmen were killed at Bitterfeld during the process of compression.

"The causes of these explosions have not always been clear. At Winterthur, the oxygen had been prepared by electrolysis and contained 20 per cent. hydrogen—enough to make an explosive mixture. In other cases it is supposed that the ignition of lubricating oils or rusting of the cylinders were responsible. The probability of such accidents, Mr. Le Chatlier says, is very slight, there is no question of giving up the industry for fear of a danger infinitely smaller than that of being crushed in the street. Notwithstanding this, however, it is, of course, necessary to regulate the new oxygen industry strictly in order that it may be extended without danger.

A NEW HAIR BAND.

As usual, the dictators are not content with the continuance of a style that is generally adopted for evening wear. They, with ruthless disregard for our purses, have decreed that a departure from the straight bandeau of metallic lace, tapestry or jeweled ribbon is now in order.

The flowered wreath is the latest form for the evening coiffure. Soft silver or gold tissue is the material to be used to make the petals of the glistening forms.

Metallic ribbon of the thickness of gauze can be used, and prevents the nerve-racking fraying of the edges of the materials with which you are working. Fold the strips and, beginning at the edge, sew in quick running stitches a series of pointed lines, first up to the folded edge, then down to the double edge. Draw the thread as you proceed and the petals will be there in any required number. Twist these in a flower-like form and fasten together. The tiny yellow stamens can be purchased at the milliner's, and when added to the centre of each flower give an attractive touch.

These golden daisies should then be sewed upon a narrow ribbon or strip of gauze, the band just long enough to encircle the head. A hook and eye will insure a comfortable method of fastening.

THE MOTHER AND THE BOY.

A boy's heart is full and overflowing. He need some one who will listen to his confidences. If he is repelled and finds himself alone, he becomes fretful, indolent or worse. His affairs are not "nonsense." A good mother never says, "Run away; I am busy." She listens, encourages.

Important discoveries may be made in these outpourings. She gives sympathy, enters into his feelings, sees things from his point of view. If he tells her of something which proves that he is at fault, she does not reprimand at the time, because this will check further confidences. She gives her attention quietly, tells him she is glad he has confided in her, and that she will talk of it again with him.

If a mother has insight she can solve many problems. She is interested in her boy's sports, collections, his school and companions. The choice of his companions should not be left to chance. It is well if they are from families known to his parents.

At the Dock.

"What are your impressions of America?" asked the enterprising interviewer at the gangplank.

"It is superb—splendid—so kind, so hospitable," said the enthusiastic foreigner.

"Good! I'm glad I asked you now instead of waiting till you were through the hands of the customs inspectors." — Washington Evening Star.

Investors Who Study

local conditions realize that the constant and increasing demand for the securities of

THE PUBLIC SERVICE CORPORATION OF NEW JERSEY

is bound to find a ready response in an upward trend in prices, making these securities most desirable investments, both from the standpoint of present security and returns and future profits.

Fidelity Trust Co.,

Newark, N. J.,

Bond Department

will be glad to send weekly bulletin of offerings if you will write or telephone for it.

These Securities are Tax Exempt in New Jersey.

Telephone 1932 Market

Spring Suits For Men

$10, $12, $15, $18, $20

The variety of Fabrics is big, the tailoring is exceptionally good—models are designed especially for the up-to-date dresser with all the characteristic vigor and ginger. Our lines in Hats, Caps, Ties, Shirts, Gloves, Underwear and Fancy Vests and Socks are complete. Can we interest you?

CLOTHING MADE TO YOUR ORDER

WERNER'S Clothing House

206 WEST FRONT STREET

Best Quality Ice 35c a hundred

We Are Selling the BEST ICE at the LOWEST PRICES

Special Prices will be given to large consumers on application.

Plainfield Ice & Supply Co.

ICE, COAL, LUMBER, MASONS' MATERIALS, Etc.

222 MADISON AVE. Tel. 1040 and 1041

TRY A PRESS WANT AD.

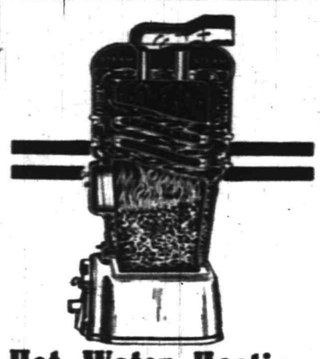

Hot Water Heating Perfected

Study a moment this detailed sectional cut of a BOYNTON "Square-pot" boiler.

Note how all interior surfaces tend *upward* toward the front connection. This means quick water circulation and lively steaming. A *slow* fire under a

BOYNTON

"Square Pot" PATENTED

BOILER

does more to kill the chill in a cold house than a roaring, red hot blaze in the ordinary round pot type of boiler. This is because the BOYNTON has most fire surface and best draft.

BOYNTON "Square-pot" boilers are easily cleaned. They have the same quick cleaning grate and capacious ashpit as the famous BOYNTON hot air furnaces.

A dozen other strong features that we can't mention here—get the BOYNTON man to show you.

BOYNTON FURNACE CO.,
106 West 37th St., New York.

HAHNE & CO.

NEWARK'S STORE BEAUTIFUL
BROAD, NEW- AND HALSEY STREETS

•IMPORTERS• •RETAILERS•

The Most Industrious Store in Newark---The City of Industry

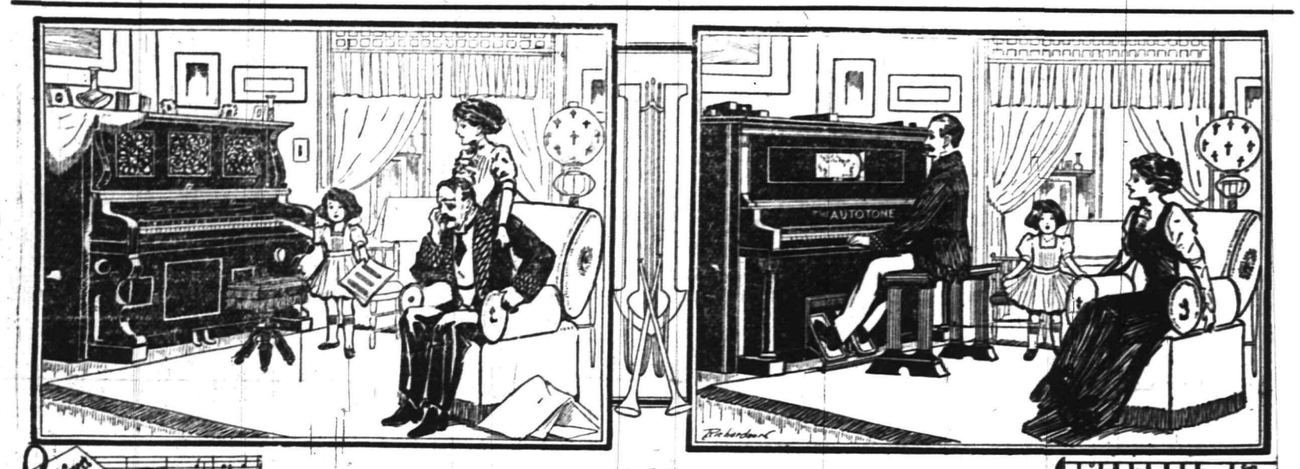

Which Shall It Be, The Silent Piano. or

THE HARDMAN AUTOTONE

THE PIANO ALL CAN PLAY

Sold in Newark Only at Hahne & Co.'s

In many a home there stands a piano that is seldom if ever touched. The head of the house never did play. The wife has become so engrossed with parental and other duties that, tho she once played, she seldoms opens the piano to play. The children have not yet learned to play—and there stands the piano—dead so far as use is concerned—an expensive piece of furniture.

Now look at the home where there is an autotone—there is music there—music all the time, any time anyone wants it—music of high or low degree—the best and most difficult music in the world, or the simplest rag-time—as the mood inclines you.

If yours is one of those homes in which repose a "dead" piano you ought to be interested in knowing something of

THE BEST OF SELF PLAYERS

The Hardman Autotone is the combined piano and player-attachment built as a unit—the player as much an integral part of the piano, when in process of construction, as the sounding board or the "action" itself.

It is the tone of the Hardman Piano that attracts and enthuses musical artists—that the **Hardman** is musically perfect is a fact which at once demonstrates itself to the trained musical ear.

The Accentor—An Exclusive Autotone Feature—It is the Accentor which gives to the Autotone its "human touch" and enables the player to accent the melody, to subdue the accompaniment, to emphasize any note or series of notes at will and, in a word, to give to any composition that individual expression which constitutes the chief charm of good hand-playing.

The Autotone as an Exponent of Musical Feeling—In a letter to the makers, the noted tenor, **M. Bonci,** lays especial stress in the first place upon the musical feeling with which the Autotone enables him to render any of the most beautiful musical compositions.

He then proceeds to consider some of the exclusive features of the Tutotone by which, and by which only, this musical sensitiveness is rendered possible.

Other Exclusive Features of the Autotone—In additon to the devices particularized by M. Bonci may be mentioned the **Transposer Adjuster,** which enables one to instantly transpose any composition from its original key, and the **Patent Combination Tracker-Board,** by which the Autotone is enabled to play not only the 65-note music rolls, but the **88-Note Rolls,** which include the entire keyboard.

A Player-Piano that plays only 65-note music can never give you the full musical value of really great compositions. On the other hand, one that plays only the 88-note rolls closes to you forever the thousands and thousands of rolls which have been cut for 65-note players, many of which will never be recut for 88-note players.

The Autotone is the instrument upon which both 65 and 88-note rolls may be played with equal success. While other makers are still experimenting, the Autotone has successfully accomplished this for three solid years.

The Hardman Piano as the Basis of the Autotone

Finally, in his reference to the remarkable quality of the Hardman tone, M. Bonci recognizes the important fact that the basic instrument of the autotone is the Hardman piano, famous for 67 years for its superb tonal qualities, and that **player and piano are the production of one maker, and are not two instruments; but one grand, harmonious whole!**

Hardman Autotones, at $850 and $950.
Harrington Autotones, at $550 to $725.
Hensel Autotone, at $500.

Hardman Grand Pianos, at $700 to $1,000.
Hardman Upright Pianos, at $425, $460 and $500.
Harrington Upright Pianos, at $250 to $350.
Hensel Upright Pianos, at $275.

You can purchase a **Hardman Autotone** (or any piano in our warerooms) on **easy monthly payments,** and a generous allowance is made for either piano or organ that may be taken in exchange. Free informal demonstration at our warerooms daily.

SUPERIOR STORAGE FACILITIES

for Silverware or Valuable Packages and

Ample Accommodation

for Large Boxes, Trunks, Chests and Cases may be found here with reasonable charges.

SAFE DEPOSIT BOXES ALSO

For persons planning a trip abroad we issue

Travellers' Cheques

CITY NATIONAL BANK

John S. Lewis

Artesian Well Contractor.

Estimates Cheerfully Given

Box 173,

Scotch Plains, N. J.

—Use Press want ads. They pay.

PERSONAL.

Miss Alice Delcher, of New York, is visiting friends at Watchung.

Miss Hattie Taynor is detained at her home on Steiner place by illness.

Rev. Dr. J. A. Chambliss, of Central avenue, has returned from the south.

Miss Edith Kutz, of Newark, has been visiting her parents at Watchung.

Miss Edith Demarest, of Craig place, has recovered from a recent illness.

Miss Jensine Jensen, of Watchung, has returned from a visit with friends in Brooklyn.

Mrs. Mary DeNise, of 17 Grove street, is detained at home with an attack of rheumatism.

Mr. and Mrs. J. A. Foulks, of Mercer avenue, are home from a sojourn at Atlantic City.

Dr. Richard Moldenke, of Watchung, has returned from a business trip through Pennsylvania.

Miss Flora Krausse, of Vine street, who is ill at Muhlenberg Hospital with scarlet fever, is improving.

Mr. and Mrs. Reuben Knox, of Rockview avenue, will return this week from a trip through Mexico.

Mr. and Mrs. C. Everett Murray, of Willow avenue, have returned from a pleasure trip to Hamilton, Bermuda.

Mr. and Mrs. Hugh Fawcett, of Rockview avenue, will leave May 1 for Ireland, where they will spend the summer.

Miss Lucile Todd, of Brooklyn, returned home Saturday after a weeks' visit with Miss Hazel Williams, of Crescent avenue.

Mr. and Mrs. Crary, of Liberty, N. Y., (nee Elsie Smith, formerly of this city), are parents of a son, born to them last week.

Mrs. George B. Whitfield, of Brooklyn, spent the week-end at the home of her sitser, Mrs. Charles I. Nash, of DeLacy avenue.

Among the guests registered at the Manor House, Asheville, N. C., are Mrs. J. D. Runyon and Miss Annie Boice, of Park avenue.

Christian Hove, of 71 Mountain avenue, is convalescing from a severe attack of blood poisoning. He has been under the care of a physician for several weeks.

Edward Harding, of John street, who has been suffering with an attack of blood poisoning of the foot, is much improved and is now able to get about with the aid of crutches.

Frank M. Berry, of Sycamore avenue, who has been detained at home by illness, is much better and being in a convalescent stage, hopes to return to business soon.

CHRISTIAN FIELD.

The Women's Missionary Society of the Park Avenue Baptist church will be held at the church tomorrow afternoon at 3 o'clock.

The Junior Epworth League of the First M. E. church will hold a mothers' meeting Friday afternoon at 4 o'clock in Vincent chapel.

R. A. Vroom's Sunday school class No. 2, of Trinity Reformed church, will meet at the home of Mrs. A. K. Willett, 28 Craig place, tomorrow night to elect officers.

The Brotherhood of the First M. E. church will meet Friday night, April 29. The committee appointed for the purpose of arranging an evening to be known as "Brotherhood Night" will announce its plans next Sunday.

The Women's Home Mission Society of the First Baptist church will hold its monthly meeting tomorrow afternoon at 3 o'clock. Mrs. Hannah Flanders will have charge of the devotional service with the theme "The Unspeakable Value of the Holy Spirit to Me." Mrs. Martin I. Cooley will present a paper on "The West and East."

JOURNALISTIC OPINIONS

The Co-respondent.

The order of Vice-Chancellor Howell in a recent Plainfield divorce case has caused much and highly favorable comment. In recommending the granting of a divorce to a husband who had clearly proved his legal right thereto, the vice-chancellor ordered that all the costs of the court and the counsel fees be paid by the co-respondent named in the case. This is an unusual order, and perhaps it is not one that could be judiciously made in every divorce case; but it is in full accord with intelligent moral sentiment that the party guilty of breaking up a home and bringing deep and lasting disgrace upon the members thereof, should be punished with severity. To many minds the failure to administer such punishment is the weakness of the divorce laws. Under the unwritten law such parties have been killed and the slayer has been acquitted; but under the statutory law it is quite possible for such a one to escape without penalty of any kind. Even the bringing of civil suits for damages is not always successful. If any one is deserving of severe punishment at the hands of the law it is the villian who wilfully invades and destroys a home.—Newark News.

—Press Want Ads. Pay. Try one.

THE DAILY PRESS.

Plainfield, N. J., April 18, 1910.

SOCIALISM CONDEMNED

(Continued from page 1.)

to the winds. The very leaders of the cult are above their own ideals in its logical outcome. They cannot believe that when mankind returns to nature prostitution will vanish, because they themselves love their wives and their offspring. These things are preached by certain classes of the socialists to their children, but they do not actually believe it. It is insidious and fallacious and none of them say ought but that they believe in human welfare and they are actually breaking or attempting to break that down.

Much more than this could be said of the matter of the social relation, but the speaker left it with his hearers to determine what was left unsaid. It was an eloquent appeal to common sense. Next Sunday night Rev. Berriard J. Newman, of Temple Pilgrim chapel, of Brooklyn, will speak on "the Dousing Problem."

LOCAL AMUSEMENTS

"Her Son," a new play by Charles Bradley, now being seen in Brooklyn, staged by E. F. Bostwick, will be presented at the Plainfield theatre on Friday evening, April 22. It is a play of today, and deals with present day problems of New York life. It is marked by moments of keenest suspense and scenes of thrilling intensity. The title gives some inkling of the nature of the story, for every parent understands the lengths to which a mother will go, the sacrifices she will make for the sake of her son. Interwoven with this idea is a story of business and social life in New York that makes a play of remarkable power. There is of course a love interest and this provides many charming moments during the three acts.

CHRISTIAN FIELD.

The conference which was planned by the members of the North Jersey Medical Association to be held at the Mt. Olive Baptist church, yesterday afternoon, was postponed to next Sunday on account of the rain. If next Sunday should be stormy the meeting will be put off until the next clear Sunday.

—Use Press want ads. They pay.

"BUTTERICK PATTERNS" "OSTERMOOR MATTRESSES"

Woodhull & Martin Co. Plainfield's Largest and Best Store.

EXPOSITION OF NEW WASH FABRICS

The Smartest and most Popular of new Summer weaves. The most carefully chosen and largest stock of wash goods in Plainfield must appeal with force and promptness to the woman who wants the prettiest of washable dress goods at the most attractive of little prices.

Cotton Pongee, nicely mercerized, 27 inches wide; in all the newest shades; values up to 19c a yard, at 12½

Ramie Linen—27 inches wide, all pure linen; in all colors; extra value; per yard 29

Pongee de Luxe—a beautiful silk finished fabric, 32 inches wide, in all the latest shades; per yard 25

Batiste and Lawns—Splendid sheer cloth in figures, stripes and plaids; 27 inches wide; per yard 15

Egyptian Tissues, beautiful, good; in woven figures, plaids and stripes; 27 inches wide; per yard 25

Barnaby Madras Cloth, in plaids, checks, stripes and plain colors, 32 inches wide; per yard 15

Shantung Silk, 27 inches wide in pink, blue, tan, grey, Wisteria and lavender; very special; per yard 50

Manchester Percales, 30 inches wide in an endless variety of patterns suitable for shirts and shirt waistings; per yard 14

Cotton Shantung, mercerized, similar to Himelya cloth, 27 inches wide; per yard 25

Dress Ginghams, Amoskeag make, in checks, plaids and stripes; 27 inches wide; per yard 10

Shadow Cloth, a very popular fabric. Comes in all the newest colors; 25c a yard value at 19

IN OUR MILLINERY DEPT.

A collection of Trimmed Millinery more beautiful than ever. Graceful and exclusive ideas from our own workrooms. Unusual smart effects, a large collection to choose from. Exceptional values.

A splendid assortment of untrimmed shapes; all the choicest braids and colorings.

Also a most extensive assortment of millinery materials. An array to satisfy the most fastidious taste. Everything moderately priced.

The New Model Corsets

For Spring and Summer 1910.

For slender, medium and full figures, embodying all the latest imrpovements, and many decided innovations; high grade materials and workmanship.

Royal Worcester at $1.00, $1.50, $2.00 and Adjust at $3.00.

Warners Redfern at $4.00 and Bon Ton at $3.00; W. B. at $1.00, $1.50, $2.00 and Reduso at $3.00.

Warner's Rust Proof and LaReine at $1.00, $1.50 and $2.00; R. & G. Regis & Thompson's, at $1.00, $1.50 and $2.00.

Mercerized Poplin in grey, brown, tan, pink, blue, green and black; 27 inches wide; per yard 29

GOOD WALL PAPER AS LOW AS 3c A ROLL

This may sound almost impossible, but nevertheless it is a fact. We are selling good wall Paper border to match at Three Cents a Roll. We have an excellent assortment of all grades of wall paper up to $1.00 a Roll, comprising everything that's new and artistic. We sell Room Mouldings at factory prices and have the best quality dry paste on the market.

We employ first class paper hangers, and every order large or small receives our very best attention. Estimates cheerfully furnished. This department is in charge of a decorator of large experience who formerly was connected with the best firms in New York City. His advice on up-to-date decorating is free for the asking.

ALL OUR AWNINGS are made of JOHN BOYLE & CO'S -AWNING CLOTH- which has been the STANDARD QUALITY for over 40 years. Do not accept other makes claimed to be "just as good as BOYLE'S" GALVANIZED FRAMES, WORKMANSHIP AND TRIMMINGS THE BEST AND FIT GUARANTEED

SHADES

We can give you the kind that will please you always, using only the best goods and rollers, carefully cut and hung by the right men, surely that is a great satisfaction. Get our estimate on all your work. Low prices and a good job always. . . . .

Shirley & Johnston

BABCOCK BUILDING

Dry Cleaning Talk

Gentlemen's clothes cleaned by a Cleanery with the ability nad equipments to produce first-class work, will stay clean longer, as when done by an ordinary suit presser who only brushes the surface dust off and removes the most prominent spots from the surface.

With our process the garments are thoroughly cleaned and disinfected, the linings are cleaned and spots that are removed will stay removed and do not appear again the first time the garments are exposed to the dust and grim of the street.

In the beginning it may cost a little more, but will pay at the end, as the clothes don't have to be at the cleaners every two weeks.

Phone us and our wagon will call.

Keller's Dry Cleaning Establishment

125 PARK AVENUE.

CEDARCROFT

1003 Park Ave.

Attractive boarding-house with excellent home cooking and good service. Moderate terms for small single rooms.

EDITH HUSE FRASER.

Telephone 426-w.

PLAINFIELD EXCHANGE FOR WOMAN'S WORK,

502 Watchung Ave.

Home made cakes always on sale. Fancy cakes on order. Salted almonds, Glace nuts, and fudge. On Fridays baked beans and codfish cakes.

The Water Question

The best arguments in favor of voting "FOR" and thus empowering the Council to act are found in the reports of the two Investigating Committees.

READ WHAT THEY SAY:

The FIRST COMMITTEE SAYS:

"It will be to the benefit of the City of Plainfield as a measure of economy as well as for other reasons, to own its water supply system. The time may not be very far distant when the Water Company must exercise a choicé between supplying Plainfield or supplying other Communities * * * * and it is by no means sure * * * * Plainfield will have the preference, and if it does IT MAY BE MADE TO PAY DEARLY FOR THE PRIVILEGE."

"The tendency in late years has been for Communities to acquire the Water Works."

The SECOND COMMITTEE SAYS:

"The permanent preservation by the City of its Water Supply is without doubt the question of first importance."

"The matter of cost is not to be compared with the seriousness which would result from the loss of the control of our Water Supply."

The first Committee were Joseph O. Osgood, W. L. Saunders and B. S. Church.

The second Committee were Charles J. Fisk, chairman, J. B. Dumont, George P. Mellick, Jos. O. Osgood, Justus H. Cooley, N. B. Smalley, William A. Coddington, Ralph I. Tolles, William Newcorn, George H. Frost, William S. Tyler, Henry L. Hall, Wm. R. Craig, H. G. Runkle, W. L. Saunders.

THE LAW as stated by the Corporation Counsel to the Common Council is summarized as follows:

"Before the City can exercise any powers under the acts of the Legislature, the voters must give their consent.

"The Common Council is not obliged to proceed to condemn the present plant. It may build a new plant.

"The City is not under any obligations to accept the plant if condemnation proceedings should be instituted.

"The City would not be bound to take all of the property, etc., of the Company, but may take such as may be necessary to accomplish the public purpose in view."

THIS IS THE LAW AND THE FACTS

Strike out the word "AGAINST" and vote "FOR" and thus permit the Council to act.

Plainfield Protective Association

The Man in Lower Ten

By Mary Roberts Rinehart
Author of The Circular Staircase

Illustrations by M. J. KETTNER

(Copyright, by Bobbs-Merrill Co.)

In the stuffy farm parlor two people were sitting. One, a pleasant-faced woman with a checked apron, rose, somewhat embarrassed, to meet us. She did not know me, and I was thankful. But our attention was riveted on a little man who was sitting before a table, writing busily. It was Hotchkiss!

He got up when he saw us, and had the grace to look uncomfortable.

"Such an interesting case," he said nervously, "I took the liberty—"

"Look here," said McKnight suddenly, "did you make any inquiries at the station?"

"A few," he confessed. "I went to the theater last night—I felt the need of a little relaxation—and the sight of a picture there, a cinematograph affair, started a new line of thought. Probably the same clew brought you gentlemen. I learned a good bit from the station agent."

"The son-of-a-gun," said McKnight. "And you paid him, I suppose?"

"I gave him five dollars," was the apologetic answer.

Mrs. Carter, hearing sounds of strife in the yard, went out, and Hotchkiss folded up his papers.

"I think the identity of the man is established," he said. "What number of hat do you wear, Mr. Blakeley?"

"Seven and a quarter," I replied.

"Well, it's only piling up evidence," he said cheerfully. "On the night of the murder you wore gray silk underclothing, with the second button of the shirt missing. Your hat had 'L. B.' in gilt letters inside, and there was a very minute hole in the toe of one black sock."

"Hush," McKnight protested. "If word gets to Mrs. Klopton that Mr. Blakeley was wrecked, or robbed, or whatever it was, with a button missing and a hole in one sock, she'll retire to the Old Ladies' home. I've heard her threaten it."

Mr. Hotchkiss was without a sense of humor. He regarded McKnight gravely and went on:

"I've been up in the room where the man lay while he was unable to get away, and there is nothing there. But I found what may be a possible clew in the dust heap.

"Mrs. Carter tells me that in unpacking his grip the other day she shook out of the coat of the pajamas some pieces of a telegram. As I figure it, the pajamas were his own. He probably had them on when he effected the exchange."

I nodded assent. All I had retained of my own clothing was the suit of pajamas I was wearing and my bath robe.

"Therefore the telegram was his, not yours. I have pieces here, but some are missing. I am not discouraged, however."

He spread out some bits of yellow paper, and we bent over them curiously. It was something like this:

Man with p—— Get——
Br——

We spelled it out slowly.

"Now," Hotchkiss announced, "I make it something like this: The 'p—' is one of two things, pistol—you remember the little pearl-handled affair belonging to the murdered man—or is it pocketbook. I am inclined to the latter view, as the pocketbook had been disturbed and the pistol had not."

I took the piece of paper from the table and scrawled four words on it.

"Now," I said, rearranging them, "it happens, Mr. Hotchkiss, that I found one of these pieces of the telegram on the train. I thought it had been dropped by some one else, you see, but that's immaterial. Arranged this way it almost makes sense. Fill out that 'p—' with the rest of the word, as I imagine it, and it makes 'papers,' and add this scrap and you have:

"'Man with papers (in) lower ten, car seven. Get (them).'"

McKnight slapped Hotchkiss on the back.

"You're a trump," he said. "Br—is Bronson, of course. It's almost too easy. You see, Mr. Blakeley here engaged lower ten, but found it occupied by the man who was later murdered there. The man who did the thing was a friend of Bronson's, evidently, and in trying to get the papers we have the motive for the crime."

"There are still some things to be explained." Mr. Hotchkiss wiped his glasses and put them on. "For one thing, Mr. Blakeley, I am puzzled by that bit of chain."

I did not glance at McKnight. I felt that the hands with which I was gathering up the bits of torn paper were shaking. It seemed to me that this astute little man was going to drag in the girl in spite of me.

CHAPTER XVIII.

A New World.

Hotchkiss jotted down the bits of telegram and rose.

"Well," he said, "we've done something. We've found where the murderer left the train, we know what day he went to Baltimore, and, most important of all, we have a motive for the crime."

"It seems the irony of fate," said McKnight, getting up, "that a man should kill another man for certain papers he is supposed to be carrying, find he hasn't got them after all, decide to throw suspicion on another man by changing berths and getting out, bag and baggage, and then, by the merest fluke of chance, take with him,

"You Don't Think He Locked the Door Himself?"

in the valise he changed for his own, the very notes he was after. It was a bit of luck for him."

"Then why," put in Hotchkiss doubtfully, "why did he collapse when he heard of the wreck? And what about the telephone message the station agent sent? You remember they tried to countermand it, and with some excitement."

"We will ask him those questions when we get him," McKnight said. We were on the unrailed front porch by that time, and Hotchkiss had put away his notebook. The mother of the twins followed us to the steps.

"Dear me," she explained volubly, "and to think I was forgetting to tell you! I put the young man to bed with a spice poultice on his ankle; my mother always was a firm believer in spice poultices. It's wonderful what they will do in croup! And then I took the children and went down to see the wreck. It was Sunday, and the mister had gone to church; hasn't missed a day since he took the pledge nine years ago. And on the way I met two people, a man and a woman. They looked half dead, so I sent them right here for breakfast and some soap and water. I always say soap is better than liquor after a shock."

Hotchkiss was listening absently; McKnight was whistling under his breath, staring down across the field to where a break in the woods showed a half dozen telegraph poles, the line of the railroad.

"It must have been 12 o'clock when we got back; I wanted the children to see everything, because it isn't likely they'll ever see another wreck like that. Rows of—"

"About 12 o'clock," I broke in, "and what then?"

"The young man upstairs was awake," she went on, "hammering at his door like all possessed. And it was locked on the outside!" She paused to enjoy her sensation.

"I would like to see that lock," Hotchkiss said promptly, but for some reason the woman demurred. "I will bring the key down," she said and disappeared. When she returned she held out an ordinary door key of the cheapest variety.

"We had to break the lock," she volunteered, "and the key didn't turn up for two days. Then one of the twins found the turkey gobbler trying to swallow it. It has been washed since," she hastened to assure Hotchkiss, who showed an inclination to drop it.

"You don't think he locked the door himself and threw the key out of the window?" the little man asked.

"The windows are covered with mosquito netting, nailed on. The mister blamed it on the children, and it might have been Obadiah. He's the quiet kind, and you never know what he's about."

"He's about to strangle, isn't he," McKnight remarked lazily, "or is that Obadiah?"

Mrs. Carter picked the boy up and inverted him, talking amiably all the time. "He's always doing it," she said, giving him a shake. "Whenever we miss anything we look to see if Obadiah's black in the face." She gave another shake, and the quarter I had given him shot out as if blown from a gun. Then we prepared to go back to the station.

From where I stood I could look into the cheery farm kitchen, where Alison West and I had eaten our al fresco breakfast. I looked at the table with mixed emotions, and then, gradually, the meaning of something on it penetrated my mind. Still in its papers, evidently just opened, was a hat box, and protruding over the edge of the box was a streamer of vivid green ribbon.

On the plea that I wished to ask Mrs. Carter a few more questions, I let the others go on. I watched them down the flagstone walk; saw McKnight stop and examine the gate posts and saw, too, the quick glance he threw back at the house. Then I turned to Mrs. Carter.

"I would like to speak to the young lady upstairs," I said.

She threw up her hands with a quick gesture of surrender. "I've done all I could," she exclaimed. "She won't like it very well, but—she's in the room over the parlor."

I went eagerly up the ladder-like stairs, to the rag-carpeted hall. Two doors were open, showing interiors of four poster beds and high bureaus. The door of the room over the parlor was almost closed. I hesitated in the hallway; after all, what right had I to intrude on her? But she settled my difficulty by throwing open the door and facing me.

"I—I beg your pardon, Miss West," I stammered. "It has just occurred to me that I am unpardonably rude. I saw the hat downstairs and I—I guessed—"

"The hat!" she said. "I might have known. Does Richey know I am here?"

"I don't think so." I turned to go down the stairs again. Then I halted. "The fact is," I said, in an attempt at justification. "I'm in rather a mess these days, and I'm apt to do irresponsible things. It is not impossible that I shall be arrested, in a day or so, for the murder of Simon Harrington."

She drew her breath in sharply. "Murder!" she echoed. "Then they have found you after all!"

"I don't regard it as anything more than—er—inconvenient," I lied. "They can't convict me, you know. Almost all the witnesses are dead."

She was not deceived for a moment. She came over to me and stood, both hands on the rail of stair. "I know just how grave it is," she said quietly. "My grandfather will not leave one stone unturned, and he can be terrible—terrible. But"—she looked directly into my eyes as I stood below her on the stairs—"the time may come—soon—when I can help you. I'm afraid I shall not want to; I'm a dreadful coward, Mr. Blakeley. But—I will." She tried to smile.

"I wish you would let me help you," I said unsteadily. "Let us make it a bargain; each help the other!"

The girl shook her head with a sad little smile. "I am only as unhappy as I deserve to be," she said. And when I protested and took a step toward her she retreated, with her hands out before her.

"Why don't you ask me all the questions you are thinking?" she demanded, with a catch in her voice. "Oh, I know them. Or are you afraid to ask?"

I looked at her, at the lines around her eyes, at the drawn look about her mouth. Then I held out my hand. "Afraid!" I said, as she gave me hers. "There is nothing in God's green earth I am afraid of, save of trouble for you. To ask questions would be to imply a lack of faith. I ask you nothing. Some day, perhaps, you will come to me yourself and let me help you."

The next moment I was out in the golden sunshine; the birds were singing carols of joy; I walked dizzily throught rainbow-colored clouds, past the twins, cherubs now, swinging on the gate. It was a new world into which I stepped from the Carter farmhouse that morning, for—I had kissed her!

CHAPTER XIX.

At the Table Next.

McKnight and Hotchkiss were sauntering slowly down the road as I caught up with them. As usual, the little man was busy with some abstruse mental problem.

"The idea is this," he was saying, his brows knitted in thought, "if a left-handed man, standing in the position of the man in the picture, should jump from a car, would he be likely to sprain his right ankle? When a right-handed man prepares for a leap of that kind, my theory is that he would hold on with his right hand, and alight at the proper time, on his right foot. Of course—"

"I imagine, although I don't know," interrupted McKnight, "that a man either ambidextrous or one-armed, jumping from the Washington Flier, would be more likely to land on his head."

"Anyhow," I interposed, "what difference does it make whether Sullivan used one hand or the other? One pair of handcuffs will put both hands out of commission."

As usual when one of his pet theories was attacked, Hotchkiss looked aggrieved.

"My dear sir," he expostulated, "don't you understand what bearing this has on the case? How was the murdered man lying when he was found?"

"On his back," I said promptly, "head toward the engine."

"Very well," he retorted, "and what then? Your heart lies under your fifth intercostal space, and to reach it a right-handed blow would have struck either down or directly in.

"But, gentlemen, the point of entrance for the stiletto was below the heart, striking up! As Harrington lay with his head toward the engine, a person in the aisle must have used the left hand."

McKnight's eyes sought mine and he winked at me solemnly as I unostentatiously transferred the hat I was carrying to my right hand. Long training has largely counterbalanced heredity in my case, but I still pitch ball, play tennis and carve with my left hand. But Hotchkiss was too busy with his theories to notice me.

We were only just in time for our train back to Baltimore, but McKnight took advantage of a second's delay to shake the station agent warmly by the hand.

"I want to express my admiration for you," he said beamingly. "Ability of your order is thrown away here. You should have been a city policeman, my friend."

The agent looked a trifle uncertain.

"The young lady was the one who told me to keep still," he said.

McKnight glanced at me, gave the agent's hand a final shake, and climbed on board. But I knew perfectly that he had guessed the reason for my delay.

TO BE CONTINUED.

—Press Want Ads pay.

RAILROAD FARE ALLOWED OUT OF TOWN BUYERS

THE OLD RELIABLE HOME FURNISHERS
COWPERTHWAIT AND VAN HORN CO.
73-75 MARKET STREET ESTAB. 1860 NEWARK N.J.

IF YOU HAVE A HOME TO FURNISH
IF YOU VALUE RELIABLE QUALITIES
IF YOU'RE SEEKING VALUES "UNUSUAL"

DON'T
Fail to Take In
The Cowperthwait
Anniversary Sale
of Everything for Housekeeping!

50 Years
OF HONORABLE SUCCESSFUL GROWTH

HUNDREDS OF AMAZING SPECIALS IN EVERY DEP'T.
to celebrate the event!

The Same Plainly Marked Prices
The Same Famous EASY Credit
The Same Straightforward Methods
that MADE this House WHAT IT IS,
are features you STILL can count on!

$65.00 WORTH $1 WEEKLY—OR 10% OFF FOR CASH.
OTHER AMOUNTS IN PROPORTION.

MATHUSHEK & SON PIANOS

The assurance that goes with an established reputation is your assurance in buying a

MATHUSHEK & SON PIANO

MATHUSHEK & SON A GURANTEE OF PERFECTION

We can help you make a proper selection and can no doubt save you time, money and a sad experience.
THE DUPLEX SOUNDING BOARD IN THE MATHUSHEK & SON PIANO WAS NEVER KNOWN TO SPLIT.

SOME BARGAINS
in used pianos taken in exchange as part payment for the Mathushek & Son. Uprights $50, $75, $100, $125 and $155; Squares $10, $15, $20 and $25.

Mathushek & Son Piano Co.
310 West Front St., Plainfield, N. J. 'Phone 1365
Renting, Tuning and Repairing.

Gayle Hardware Co.
SELLS RELIABLE
Garden and Flower Seeds, Garden Tools and Wheelbarrows, Poultry Netting and Wire Fencing, Lawn and Garden Fertilizer.

LAIRE'S CELEBRATED LAWN GRASS MIXTURE—LAWN MOWERS SHARPENED

GEM DOCKASH
COUNTESS
DUCHESS
RANGES
OUR FAMOUS TRIO

Royal Granite Steel Ware

TEL. 398 FRONT ST. and PARK AVE.

ADVERTISE IN THE DAILY PRESS

Special Election Notice

To the Legal Voters of the City of Plainfield.

Public notice is hereby given that in accordance with the resolutions presented to the Common Council of the City of Plainfield, and adopted on the 7th day of March, A. D. 1910, and approved by the Mayor of said city on the 8th day of March, A. D. 1910, and of which the following is a true copy:

Resolution providing for the submission to the legal voters of the City of Plainfield, of the question of the adoption of the provisions of an act entitled, "An Act to enable cities to supply the inhabitants thereof with pure and wholesome water," approved April twenty-first, eighteen hundred and seventy-six, and acts amendatory thereof and supplemental thereto.

Resolved, That the question of the adoption of the provisions of an Act entitled, "An Act to enable cites to supply the inhabitants thereof with pure and wholesome water," approved April twenty-first, eighteen hundred and seventy-six, and acts amendatory thereof and supplemental thereto, be submitted to the legal voters of the City of Plainfield at an election to be held in said city on Tuesday, the 19th day of April, A. D. Nineteen hundred and ten; that the City Clerk of said city be and he hereby is directed to cause public notice of the time, place and purpose of holding the election to be given by advertisements signed by himself and set up at least eight days prior to and within thirty days next preceding the day of election, in at least five of the most public places within said city, and published in two newspapers printed therein, to wit, The Daily Press and The Plainfield Courier-News for at least six days previous to the day of such election; that the said City Clerk shall provide for each voter voting at such election ballots, upon which ballots shall be printed the following words: "For Against the adoption for this city of the provisions of an act entitled 'An Act to enable cities to supply the inhabitants thereof with pure and wholesome water, approved April twenty-first, eighteen hundred and seventy-six," and acts amendatory thereof and supplemental thereto." If the word "For" be marked off or defaced upon the ballot, it shall be counted as a vote against the adoption for said city of the provisions of said act; if the word "Against" be marked off or defaced upon the ballot, it shall be counted as a vote in favor of the adoption for said city of the provisions of said act; and in case neither the word "For" nor the word "Against" be marked off or defaced upon the ballot, it shall not be counted as a vote either for or against such proposition, nor shall the person depositing in the ballot-box a ballot on which neither the said word "For" nor the said word "Against" is marked off be counted as a voter or as voting in respect of or upon the question or proposition submitted. If voting machines shall be used at such election, all voting by means thereof shall be conducted in the manner specified by the statute in such case made and provided:

It is Further Resolved, That the polls for such election shall be held at the usual places of holding the annual general election in said city, and shall open at six o'clock in the morning, and close at seven o'clock in the evening, and shall be kept open during the whole day of election between the hours aforesaid, provided the Board of Election may adjourn such election from one o'clock until two o'clock in the afternoon, or for such shorter time between those hours as they shall see fit; and such election shall be conducted by the proper election officers of said city for the time then being, and in the manner as may then be prescribed by the Ordinance of said city, if any, regulating elections therein, and such officers shall return to the Common Council of said city, a true and correct statement in writing, under their hands, of the result of said election, the same to be entered at large upon the Minutes of said Common Council.

an election will be held in said city of Plainfield, New Jersey, on Tuesday, the 19th day of April, A. D. 1910, and the polls for such election shall be held at the usual places of holding the annual general election in said city, that is to say:

First Ward, 1st District, No. 138 North Avenue;
First Ward, 2nd District, No. 545 East Third Street;
Second Ward, 1st District, No. 319 Watchung Avenue;
Second Ward, 2nd District, No. 420 Richmond Street;
Second Ward, 3rd District, No. 1103 South Avenue;
Third Ward, 1st District, Charles J. Fisk's Barn on the Southwesterly side of Arlington Avenue between West Seventh and West Eighth Streets.
Third Ward, 2nd District, Neumann's Barn, Easterly corner of Spooner Avenue and Essex Street;
Fourth Ward, 1st District, No. 204 West Second Street;
Fourth Ward, 2nd District, No. 672 South Second Street;
Fourth Ward, 3rd District, No. 921 West Third Street.

and shall open at six o'clock in the morning, and close at seven o'clock in the evening, and shall be kept open during the whole day of election between the hours aforesaid, provided the Board of Election may adjourn such election from one o'clock until two o'clock in the afternoon, or for such shorter time between those hours as they shall see fit, for the purpose of voting for or against the adoption for this city of the provisions of an act entitled "An Act to enable cities to supply the inhabitants thereof with pure and wholesome water," approved April twenty-first, eighteen hundred and seventy-six, and acts amendatory thereof and supplemental thereto.

The Board of Registry and Election will meet in their several districts at the places above named, on Tuesday, the 12th day of April, 1910, from one o'clock in the afternoon to nine o'clock in the evening, for the purpose of revising and correcting the original registers.

By order of the Common Council of the City of Plainfield.

J. T. MacMURRAY,
City Clerk.

Dated Plainfield, N. J., April 4th, 1910.

JOS. F. BURKE
718 Monroe Ave. Tel. 145-R.
Successor to Mrs. John Brown
General Contractor and Grader
Cesspools and Vaults Cleaned
Satisfaction Guaranteed.
Positively the only oderless Excavator in the City.
Estimates cheerfully given.
Leave orders at
J. T. Vail's, North avenue., 'Phone 204.
Postoffice Box 718.
For prices address
FRANK BURKE, Manager,
825 W. Third St. Tel. 1306-W.

For $1.50
per month we will clean and press 4 suits and one overcoat. Call for them and deliver the same. Payable $1.50 per month.
Repairing and altering neatly done
Suits to order $20 and up.
Howard W. Cobbs
(Successor to Leslie M. Cobbs.)
146 E. 5TH St. 'Phone 461-L
near Woman's Exchange.

William H. Pope,
ELECTRICIAN.
All kinds of Electrical Work done at Reasonable Prices.
116 NORTH AVENUE.

PROPOSALS FOR COAL

Pursuant to a resolution adopted by the Board of Education of the City of Plainfield, N. J., at a meeting held April 4, 1910, notice is hereby given that the Board of Education will meet on Monday, April 18th, 1910, at eight o'clock, at the Board room in the High School building, corner Ninth street and Arlington avenue, in the City of Plainfield, at which time and place said Board of Education will receive sealed proposals for furnishing eight hundred tons (more or less) of the best anthracite coal for steaming and hot-air purposes; in the different sizes. The quantity required of each size can be obtained at the office of the Secretary of the Board. High School building, Ninth street and Arlington avenue.

Parties bidding will be required to specify in their bids the name of the coal and shippers of same.

All coal to be thoroughly screened over a seive fine enough to take out all dust and small particles of coal, and to be prepared acceptable to the Committee on Fuel, or their agent or representative.

All coal to be placed in the coal bins within the public school buildings without any extra expense to the Board for handling or trimming the coal in the bins, and to be delivered at such time as the Board may direct.

Bids to specify whether long or short tons.

Payment for all coal contracted for to be made after July 1, 1910.

All proposals to be endorsed "Proposals for Coal," and addressed to the Secretary of the Board.

Upon receipt of the bids or proposals the Board will immediately proceed to unseal the same and publicly announce the contents in the presence of the parties bidding, or their agents, provided such parties or their agents choose to be then and there present; and also to make proper record of the prices and terms upon the minutes of the Board.

No bids will be received until the day and hour above named, and none thereafter.

The Board reserves the right to reject any or all bids.

For the Board of Education.
F. B. CLARK,
Clerk of the Board.

4 6-9-12-14-16-18

PROPOSALS

FURNITURE AND FIXTURES FOR NEW PRIMARY SCHOOL.

Pursuant to a resolution adopted by the Board of Education of the City of Plainfield, N. J., at a meeting held April 4, 1910, notice is hereby given that the Board of Education will meet on Monday evening, April 18th, 1910, at 8 o'clock, at the Board Room, in the High School Building, corner of West Ninth street and Arlington avenue, in the City of Plainfield, at which time and place said Board of Education will receive sealed proposals for furniture and fixtures to furnish the new Jefferson school now being erected on Dunellen avenue.

The schedule of requirements will be found on file at the Board Room, or a copy will be sent to those applying for same.

All proposals to be endorsed, "Proposals for Furniture and Fixtures for Jefferson School," and addressed to the Secretary of the Board.

Upon receipt of the bids or proposals, the Secretary will immediately proceed to unseal the same and publicly announce the contents in the presence of the parties bidding or their agents, provided such parties or their agents choose to be then and there present, and also to make proper record of the prices and terms upon the minutes of the Board. No bids will be received previous to the hour designated, and none will be received thereafter.

The Board reserves the right to reject any or all bids.

For the Board of Education.
F. B. CLARK, Clerk.

4 6-9-12-14-16-18

Proposals for School Supplies

Pursuant to a resolution adopted by the Board of Education of the City of Plainfield, N. J., at a meeting held April 4th, 1910, notice is hereby given that the Board of Education will meet on Monday evening, April 18th, 1910, at eight o'clock, at the Board room in the High School building, corner Ninth street and Arlington avenue, in the City of Plainfield, at which time and place said Board of Education will receive sealed proposals for furnishing school supplies for the ensuing school year, commencing July 1, 1910, a list of which can be obtained at the office of the Board. All proposals to be endorsed, "Proposals for School Supplies" and addressed to the Secretary of the Board.

Upon receipt of the bids or proposals, the Secretary will immediately proceed to unseal the same and publicly announce the contents in the presence of the parties bidding, or their agents, provided such parties or their agents choose to be then and there present, and also to make proper record of the prices and terms upon the minutes of the Board. No bids will be received previous to the hour designated, and none will be received thereafter. The Board reserves the right to reject any or all bids.

For the Board of Education.
F. B. CLARK,
Clerk of the Board.

TIMBO'S
Stock for Smokers
Romeo and Juliets, La Carolinas, Bocky's, Manuel Garcias, Acker, Merrall & Condit's La Elegancias, and a fine line of New York and Tampa makes. Fancy Smoker's Articles.
133-135 North Avenue.

J. C. POPE & CO.,
INSURANCE AGENTS
110 E. Front St. Plainfield, N. J.

John Lo Presti's
405 Watchung Avenue,
California XX Fruits—Nuts and Confectionery of all kinds Spaghetti in all shapes of macaroni, at 10c lb. Pure Olive Oil of Lucca, Italy.
'Phone 404-J. 11 27 tf

JOHN WINZENRIED'S
Storage Warehouse
316-318 WEST FRONT ST.
Separate Rooms—Clean and Dry.
Furniture removed with care.
Tel. 640-R. Residence 312 Lee place.

FURNITURE.
Repaired and upholstered. Equal to new. Send a postal to
HARRISON, 140 CENTRAL AVE.,
Cabinet maker, Polisher, Mattress Maker.

G. E. COWLING
Wholesale Confectioner
208 WATCHUNG AVE.
Everything in Candies.

JIM POLE'S TAVERN

"I had been up against the hotel problem to such an extent in that part of North Carolina," said John Gilbert, the traveling groceryman, "that I had become shy of tackling it, and one day meeting on the road a darky who was on his way somewhere driving a bull hitched to a wabbly wagon on which were loaded a dozen or so sticks of lightwood, I thought it might be well to see if he couldn't give me some information as to the probable fate that might be in store for me at the inn lying in wait at the mountain town I was approaching. I stopped him and asked him if there was a good hotel there.

"The darky leaned forward with his elbows on his knees, looked at me, cocked one eye up toward the sky as if he was pondering on the subject I had brought forward, and then coming back to earth gave his bull a whack with the gad he carried and exclaimed:

"'W'oa, yo' p'intedly ol' hoodoo.'

"The bull hadn't stirred since the darky stopped him in the road and he didn't stir under the whack of the gad; so I assumed that this little show of disciplining was but a diverting habit of the bull's owner. I was on the point of pressing my question when the darky rested his elbows on his knees again, and turning to me said: 'I reckon yo' nevuh did know ol' Jedge Gillam, w'at kim frum ovuh yon in de Chowan kentry?'

"I replied that I had never known Judge Gillam.

"'But co'se yo' done heah 'bout him?' said the darky.

"'No,' said I. 'I never heard about him either.'

"That seemed to surprise the darky not a little.

"'Shoo!' he exclaimed after staring at me a while. 'Whah yo' done come f'um, sah?'

"I told him I was from the north, and even that didn't seem to excuse me for not having ever heard of old Judge Gillam. The darky sat in a pondering attitude half a minute or so, and then looking at me again as if I was something of a curiosity, he gathered up his lines preparatory to starting on his way and said:

"'Jim Pole, he done kip hotel up yon, suh.'

"'But hold on!' I said. 'I don't care who keeps the hotel. Is it a good one? And what has old Judge Gillam got to do with it?'

"The darky leaned forward with his elbows on his knees again and he grinned as he said:

"'I nevuh did stop at Jim Pole's, suh, in my life, but ol' Jedge Gillam one time he kim ovuh hyuh to lay down de law du'in' 'de cote time, an' he stow hese'f away at Jim Pole's.

"'One o' de baddes' nigguhs dat bean 'roun' hyuh den he bean fotch up befo' de ol' jedge. Dat nigguh he bean a bad un, too, an' dey fine him guilty de wuss kyne.

"'Ol' Jedge Gillam he bean stoppin' den, two, free days at Jim Pole's. He lookin' desput sot in he mind w'en dey fotch in dat po' nigguh w'at dey foun' guilty.

"'"Stan' up dah, yo' nigguh!" he say.

"'He stan' up, mos' skeeuh to deff.

"'"Nigguh," de ol' jedge say, "dis hyuh a monst'us t'ing yo' done bean foun' guilty fo'! My haht it bean des' lack stone ag'in you' an' I mighty regretful to find dat de law an' de cons'itution, dey standin' in de way o' my 'flictin' on yo' te'ble punishment I des' pinin' to give yo'.

"'"Ef de law an' de cons'itution dey didn't stan' in de way o' my doin' it, I shore done sentence yo' to stop one whole week at Jim Pole's tavuhn, des sho's yo' bo'n! Ez case it done stan', dahfo'," de ol' jedge lay it down to dat po' shiv'n nigguh. "I cain't do it, an' de wus' I kin do to yo' is to sen' yo' to de pen'tenshry fo' ten yeahs!" de ol' jedge say, an' dey done took dat bad nigguh away.'

"The darky on his load of lightwood rolled his eyes up at me, while his grin spread wide across his face, and continuing, he said:

"'Co'se, I nevuh did stop at Jim Pole's in my life, suh, an' so I cain't say wevvuh de hotel bean a good un or no, but I heah folks declar, many times, dat ol' Jedge Gillam he suttenly do let dat nigguh off mighty lucky!'

"With that the darky started up his bull and went on his way. As I gazed after him he glanced back and I heard him say:

"'Nevuh did heah of ol' Jedge Gillam! Sho! Dat shore bean mohs'ous queeuh!'

"There was another tavern in the place, and I didn't stop at Jim Pole's, but, relying on the darky's tale of old Judge Gillam's opinion, if this one wasn't a branch of Jim Pole's, then the proprietor must have learned hotel keeping from Jim Pole, and I'd have been willing to bet on it."

Sarcasm.

The balloon pilot landed in the little backwoods village and told the loiterers the thrilling story of his escape.

"And at one time," he related, with dramatic force, "I was in a storm and sweeping over a vast desert. There was nothing to do but throw out sand and prepare for the worst. Gentlemen, at one time I felt as if I had lost my head and gone plumb crazy."

The oldest inhabitant lighted his pipe and drawled, with a sarcastic smile:

"You must have been plumb crazy, bub, to throw sand on a desert. Didn't you think there was enough sand there already?"

BEDROOM DECORATIONS.

With the love of all things colonial in our housefurnishings we seem to have evolved a simplicity in window draping that is both charming and economical, in that these curtains can be made at home and without the aid of a seamstress engaged by the day.

Plain net, in either square or round mesh, may be made with a hem about an inch in width along the two sides and across the bottom, or fine linen tape, half an inch in width, can be sewed on the under side just within a narrower hem and made into a simple design at each corner.

These curtains should hang next the pane, while, for the inside hangings, across the top of window casings and down each side of a group of windows, figured cretonne or English chintz is generally used.

The longer strips reach just about two inches below the sill, and are only a width of the material, while the valance along the top, which is pleated on rings in scant box-pleats, is about fourteen inches long when finished, and extends across the longer pieces at the sides of the window.

In tone, these draperies carry out the color scheme of the room, but need not be of the same design. It is best when intending to use hangings of this sort to have the papering or wall decoration as simple as possible, unless a paper can be found to exactly match the material.

A room recently seen and much admired had the head andfoot of the plain iron bed covered with the chintz, while the spread and roll for the pillows were of the same material.

The dressing table, bureau, chiffonier and table tops were covered with a transparent scrim lined with the cretonne and edged with a heavy cluny lace of a deep cream color.

The walls were of green satin-striped paper and the rug of soft natural coloring.

—Use Press wan' ads. They pay.

HOTEL WALDORF
EAST FRONT STREET.
HENRY WINDHAM, Prop.
Gottfried Kruger's Extra Beer on draught. Imported Wines, Liquors and Cigars. Hotel accommodations and private Dining-Room.

G. J. WEINMAN
CAFE
213 Park Ave., Tel. 524-J

HOTEL KENSINGTON
NORTH AVENUE
UNDER NEW MANAGEMENT
HOUSE THOROUGHFY RENOVATED
SUNDAY DINNER From 12:30 to 2 P.M. 50c

THE
Hotel IROQUOIS
Conducted on the European Plan
Park Ave. and Second St.

DRUGGISTS.

WE ASSUME THE RISK
There is no promise exacted or formality expected when you accept our offer of money back for the asking, if REXALL HAIR TONIC fails to give you satisfaction. Put us to the test today. We will assume all risk. TWO SIZES 50c and $1.00
MILLER'S PHARMACY
Park Ave. and Fourth St. Tel 203.

Hodge's Pharmacy.
Y. M. C. A. Building.
BELLE MEAD SWEETS.
Tel 62

Do you realize that Spring is here, and within a few days you will be forced to lay aside your heavy garments for those more suitable?
Why not prepare yourself for the change of climate, and place your order now for a strictly high-class tailored light weight suit or overcoat. It takes time to make good clothes and make them right; therefore, an early call will prove profitable to you.
If you are particular about your clothes, here is the place for you to get finest materials, keen craftsmanship, and perfect fit at a price in keeping with your purse.
Fancy striped blues, plain blues, conservative grays, and the much talked about cassimeres and tweeds are well represented amongst the complete line now awaiting your inspection.

Rogoff, the Tailor
110 WEST SECOND STREET.
Next to Plainfield Theatre.

PLAINFIELD WINDOW CLEANING CO.
H. MERSTRICH, Prop.
Stores, Offices, Private Residences, New Buildings, Cleaned, Scrubbed and Oiled. Office, 145 East Front Street. Tel. 864-J.

Press Want Ads. Pay

PAINTERS AND DECORATORS.

Take a Look in our Window and you will be convinced that the latest in interior work—Aerochrome Washable Wall Decoration—is very handsome and effective.
Woolston & Buckle
Painters and Decorators
143 NORTH AVENUE.

MOVING DAY
Are you moving? If so, you want the finest
WALL PAPERS
for your new home.
If you are a tenant, tell your landlord that you want to make your selection from our new and complete stock. The result will please you both.
Jas. C. Hansen
Dealer in WALL PAPERS, PAINTS, OILS GLASS, Etc.
141 East Front Street
TEL. 346 ESTIMATES FURNISHED

M. WARREN
PAINTER, DECORATOR and PAPERHANGER
85 SOMERSET ST.,
opposite Sangerbund Hall.

House Painting
of the RIGHT KIND and at the RIGHT KIND OF PRICES.
Yours truly,
T. H. WELLER,
64 Somerset Street.
N. B.—25 Years Continuous Experience.

1910 Wall Papers.
IMPORTED & AMERICAN GOODS.
C. CONOVER & CO.
Decorators, Painters and Paperhangers
Window and Plate Glass.
115 Elmwood Pl. Tel. 1145

Emil Thompson
FORMERLY WITH JACK HORNER
NEW and SECOND-HAND BICYCLES
Repairing Promptly Done
Vulcanizing a Specialty
93 Somerset Street
Corner Lincoln Place

Vail
JEWELER AND OPTICIAN
103 Park Ave.,
calls your attention to his
Rimless Glasses.
They Look Good and You See Good.

SMALLEY BROS.
147 North Avenue.
BUTCHERS
CHOICE MEATS.
GAME IN SEASON.
ROASTING AND BROILING CHICKENS A SPECIALTY
Orders called for and delivered.
Telephone 83-A.

A. H. ENANDER,
Sanitary Plumbing, Gas Fitting.
Steam and Hot Water Heating.
Contractor for Sewer Connections
125 WATCHUNG AVE.

Central R. R. News Stands.
You can get it at the C. R. R. News Stands, both deports, Plainfield Daily Press and Elizabeth Journal, on sale at both stands, Philadelphia Morning, Evening and Sunday Papers. Largest assortment of Magazines and Weekly Papers in the city. Back numbers procured. Brooklyn Papers, English Publications. Daily and Sunday Papers delivered. Orders left at stand receive prompt attention. Open Sundays.

Standard Carpet Cleaning Works
Steam and Compressed Air
Window Shades and Awnings
J. A. GREENE
139 W. 2nd St. Tel. 906-J

EDUCATIONAL.

Plainfield Business College & School of English
Students may enter at any time.
PROF. A. S. HERR, Prin. and Prop
Tel. 715-w. Woodhull & Martin Building.
SEND FOR BOOKLET.

Mathilde L. Bruguiere
Voice Builder and Repertoire in French, English, German, Italian and Spanish
Miss Bruguiere is a graduate from the Royal Conservatory of Dresden, a pupil from A. Orgeni, of the Methods Lamberti and Vierdot. Address
148 E. Front St., Plainfield, N. J.
3 18 1m

JOS. A. DENNY
VIOLIN SOLOIST AND TEACHER OF MUSIC
Harmony, Counter Point and Theory
The very best talent furnished for privates parties.
4 12 1m Studio, 48 Fairview Ave.

THE STARR PIANO CO.
Established 1872.
Branch Factory Office.
CHAS. M. SUHR, Mgr.
614 East 6th St., Plainfield, N. J.

FRESH TOMATOES
Your attention is particularly invited to the Quality of our Tomatoes, Fresh from the vines. Also Lettuce, Spinach, String Beans, etc., at Reasonable Prices, Prompt, Free Deliveries.
W. W. DUNN
THE PARK GROCER
Duer St. and Lincoln Pl

Health Is Wealth
Various boards of health, government inspectors and sanitariums everywhere urge the use of manufactured ICE.
Why? BECAUSE it is pure. We manufacture the purest Ice that can be produced and sell no other. PRICES REASONABLE.
CRYSTAL ICE Co.
MacDONALD & IVAMY,
Exclusive Handlers.
307 Arlington Ave., 'Phone 1023

ICE 35 cents
Commencing April 1, I will deliver ice to families in Plainfield and North Plainfield at 35c per hundred. The quality is the finest natural ice ever cut and the service will be first-class. I solicit the patronage of Daily Press readers and others.
JOHN MORTON
Office 145 North Ave. 'Phone 1086.
Residence, 53 Mountain Ave.
'Phone 454-J. 3 22 tf

Fresh Fish
Is My Specialty
Fred Ivamy
126 W. Second St.
Telephones 1024-1025

McCULLOUGH'S STEAM MILL,
21 Steiner place, North Plainfield, N. J.
R. H. McCULLOUGH, Prop.
Sash, Blinds, Doors, Mouldings, Scroll Sawing, Turning etc.
Estimates cheerfully furnished.

Lincoln Market Frank Neidig Proprietor
94 Somerset St Tele. 781
CHOICE MEATS, FISH AND VEGETABLES.
Heinz's Sauer Kraut

PLAINFIELD BRANCH
Union County S.P.C.A.
Special officer, MRS. S. G. VAN HOESEN, Fanwood, N. J. Tel. 1229-R Fanwood.
All cases reported will be promptly investigated.
11 12 6 mos

Hoagland's Express
FURNITURE MOVING VAN
Careful & Experienced Men
Office 205 Park Av. Tel. 833-w
Home Tel. 648-L.

ALEX. LUSARDI.
Foreign and Domestic Fruits, Choice Confectionery, Nuts, Cigars, etc.
211 W. Front St. Tel. 507-W.

Kindling and Grate Wood.
Cedar Posts and Bean Poles. Prompt deliveries. Orders received at
89 SOMERSET STREET.
JOHN MOBUS,
P. O. Box 320. Telephone 19-F-42.

COAL DEALERS.

JOS. HARRIGAN
OLD COMPANY'S LEHIGH COAL
929 South Avenue
Telephone 198.

TenEyck & Harris,
Dealers in
LEHIGH VALLEY COAL
Office: Rowley's Drug Store, 218 West Front Street. - Telephone 549-w.

Coal I have on hand some very fine Hard and Medium Coal. All kept undersheds. Pea Coal. Coal
25 cents a ton reduction on cash orders.
L. A. RHEAUME
148 East Fourth St. Telephone 80-W
Yard. 674 South Second St. Telephone 231

GEORGE O. STEVENS
747 West Front St.

R. L. CLINE
(Successor to C. H. Ruggs & Co.)
Best Quality Lehigh Coal
Yard and office 430 West Third St. Tel. 93

HELLO CENTRAL,
GIVE ME 357-W. I WANT
Richard Parrott, Jr.
Dealer in
COAL WOOD AND BUILDERS' MATERIALS.
680-686 South Second Street.

TenEyck & Kelley
Successors to Keeley Co.
COAL
741 SOUTH AVE. Tel. 1155

New Jersey Central

Trains Leave Plainfield.

For New York—2.10, 3.37, 5.41, 5.36, 6.00, 6.27, 6.57, 7.25, 7.28, 7.45, 7.46, 7.55, 8.00, 8.11, 8.30, 8.36, 8.43, 9.29, 9.59, 10.30, 10.55, 11.52 a. m., 12.00, 12.19, 12.42, 1.09, 1.27, 2.33, 2.44, 3.09, 3.50, 4.12, 4.45, 5.53, 6.29, 6.45, 7.09, 7.33, 8.27, 9.27, 9.40, 10.15, 11.28 p. m. Sunday—2.10, 3.37, 5.41, 7.23, 7.58, 8.52, 9.34, 9.45, 10.32, 11.52 a. m., 12.40, 1.09, 1.24, 2.01, 2.41, 3.09, 3.24, 4.29, 5.41, 6.35, 6.48, 8.13, 8.27, 8.35, 9.42, 10.28, 10.41 p. m.

For Newark—5.36, 5.27, 6.57, 7.05, 7.25, 7.46, 8.11, 8.36, 8.43, 9.29, 9.59, 10.55 a. m., 12.42, 1.27, 2.33, 3.09, 4.12, 4.45, 5.53, 6.29, 7.3, 8.27, 9.40 p. m. Sunday—7.23, 8.52, 9.34, 9.45, 10.32 a. m., 12.40, 1.24, 2.01, 2.41, 3.24, 4.29, 5.41, 6.48, 8.13, 9.42, 10.41 p. m.

For Easton, Bethlehem, Allentown and Mauch Chunk—5.18 (8.17 to Allentown), 9.55 a. m., 2.00, 5.23, 5.46, (6.37 p. m., Easton only). Sundays—5.45 a. m., 1.58 5.46, 7.05 p. m.

For Wilkesbarre and Scranton—5.18, 9.55 a. m., 5.46 p. m. Sundays—5.45 a. m., 5.46 p. m.

For Long Branch and Asbury Park, etc., 3.37, 8.11, 10.55 a. m., (12.42 Saturday only), 4.45, 6.29, 7.33, 11.28 p. m. Sundays—3.37, 8.52 a. m., 2.24, 8.13 p. m.

For Lakewood and Atlantic City—3.37, 9.29 a. m., (12.42 Saturdays only), 1.27, 3.09 a. m. Sundays—(7.53 Lakewood only), 9.45 a. m., 2.01 p. m.

For Philadelphia—7.13, 7.39, 8.45, 9.13, 10.43 a. m., 12.13, 12.42, 1.39, 2.14, 2.45, 5.13, 6.44, 7.43, 8.50, 9.46 p. m., 1.20 night. Sundays—5.45, 8.45, 9.53, 10.39, 10.43, 11.42 a. m., 12.42, 1.44, 2.45, 3.42, 4.55, 5.39, 6.44, 7.43, 8.50, 9.46 p. m., 11.26, 1.20 night.

For Baltimore and Washington. Daily—8.45, 10.43 a. m., 12.42, 2.45, 6.44, 7.43 p. m.

W. G. BESLER, Vice Pres. & Gen. Mgr. W. C. HOPE, Gen. Pass. Agt.

To Whom It May Concern.
This is to notify the Trade in general, Hotels, Saloons, etc., that D. Loprete, of Newark, N. J., the largest Bottle Dealer in the State, has opened a Branch of his business at No. 40 Maple Avenue.
Anyone having Bottles, Papers, Iron and Metals, etc., to dispose of, call No. 1055 Telephone, and same will be promptly attended to.
I have on hand all kinds of Bottles, new and second-hand.
Hotel Trade a Specialty.
Newark address, 189-203 Frelinghuysen Avenue.

E. B. Maynard's
Tonsorial Parlors. Electrical Massage for face and hair. First-class work. Children's Hair Cutting a specialty.
Tel. No 75R.
141 NORTH AVENUE.

L. Moraller & Son,
Watchmakers and Jewelers.
Watches, Clocks and Jewelry.
Fine Watch and Clock Repairing a Specialty.
219 Park Ave., Plainfield, N.J.

J. C. FIELD, Jr.,
411 Park Ave. Tel. 991-W
Stationer & Newsdealer
Eaton, Crane & Pike Co. fine WRITING PAPER.

HENRY WIERENGA
Residence 'Phone 517-J.
Furniture, Freight, Baggage Express and Rigger.
PIANO MOVING A SPECIALTY.

Now is the time when you need a
STOVE
and you may as well buy a good stove at a very Low Price. We are selling Stoves—Good Stoves—at low prices.
KADESH & LEVINE,
18 Somerset St.

YOUR DULL Headaches

Probably come from overstrained eye sight. Nine-tenths of the headaches are the direct result of eye trouble. Bring those troubles to us and let us prescribe for you.
All work guaranteed.
FREE EXAMINATION BY
Stiles & Co.
PHILADELPHIA EYE SPECIALISTS
at 107 East Front Street, Every Thursday.
Hours 11:15 a. m. to 5 p. m.

If you are dissatisfied
with your paper service,
call on or 'phone
The Hustler
The best service in the city
Morning, Evening & Sunday Papers
'Phone 668-J
William H. Olmsted
331 Watchung Ave.

Arrival and Departure of Mails

PLAINFIELD POSTOFFICE.
August 1, 1909.

Office opens 7 a. m., closes 7 p. m.
On Saturdays closes half hour later.

NEW YORK MAILS.
Arrive—7.30, 8.40, 11.30 a. m., 2.30, 5.00, 5.30, 8.30 p. m., 12 midnight.
Close—6.30, 8.15, 9.30, 11.50 a. m., 2.20, 5.00, 7.45, 9.00 p. m.

SOMERVILLE AND EASTON.
Arrive—9.00 a. m., 1.30, 3.15 and 7.00 p. m.
Close—8.00 a. m., 1.20 and 4.20 p. m.

PHILADELPHIA DIRECT.
Arrive—7.30, 8.40, 11.30 a. m., 2.30, 7.00 p. m.
Close—6.30, 8.15, 11.30 a. m., 12.35, 2.20, 6.00, 7.45, 9.00 p. m.

THROUGH FAST MAIL FOR EAST.
Close—11.50 a. m. and 7.15 p. m.

DIRECT THROUGH FAST MAILS FOR WEST AND SOUTH.
Close—11.30 a. m., 12.35, 6.00 and 7.45 p. m.

PENNSYLVANIA WEST OF EASTON.
Close—6.30 and 8.00 a. m., 12.35, 6.00 p. m.

ELIZABETH, DIRECT.
Arrive—8.40 a. m., 2.30, 5.30 p. m.
Close—8.15 a. m., 12.35, 2.20, 6.00, 9.00 p. m.

NEWARK, DIRECT.
Arrive—8.40 a. m., 2.30, 5.30 p. m.
Close—6.30, 8.15, 9.30 a. m., 12.35, 2.20, 6.00 p. m.

WATCHUNG.
Arrive—1.00, 6.45 p. m.
Close—9.00 a. m., 5.30 p. m.

WARRENVILLE.
Arrive—1.00 p. m.
Close—9.00 a. m.

SUNDAY MAILS.
Office open from 9.30 to 10.30 a. m.
Mail closes at 5.15 p. m.

E. H. BIRD, P. M.

Advertisements
—FOR—
New York Herald,
World, Times, Sun, Journal,
Telegram, American,
Brooklyn Eagle
—and—
Newark Evening News
Received at
The Daily Press
AT REGULAR OFFICE RATES.

J. HIMMELFARB,
TELEPHONE 903-J.
High-Grade Ladies' Tailor
Habit Maker
Fashionable Dressmaker
REMODELLING A SPECIALTY.
309-311 NEW ST.
Near Truell's Court

KODAKS
Complete line of Photo Supplies.
Printing and Developing
At Doane's 115 Park Ave.

JOHN WIRTH
(Successor to Henry Liefke.)
BAKERY AND CONFECTIONERY.
201-203 West Front St. Tel. 728
Orders delivered at short notice.

PAVEMENT PHILOSOPHY.

There is always a man higher up.

It's a long face that has no smile.

The play's the thing if it's a game.

Then, too, there is the pessi-optimist.

Clothes do a lot for some people, and ruin some others.

Love makes the world go round with its arm in a sling.

Yea, even a boiler maker may hammer at the door of fame.

It's a poor rule that won't work any way you want it to.

There wouldn't be so much alimony if there were more alibi.

When some women don't figure well it is on account of the figures.

Some auto traps are not noticeable, while some others are pretty noisy.

Choose the lesser of two evils, but always dodge both of 'em if you can.

The reason some people don't make a good showing is because they show too much.

The wit of the average after-dinner speaker is usually crowded out with other good things.

Many a happy youngster will be able to tell you who has the north pole on Christmas morning.

No wonder the enemies of Dr. Cook are on nettles while he is in hiding; they fear he might bob up with another pole.

The road to success may be paved with good intentions, but most travelers find the intentions are more or less bumpy as they go along.

RAM'S HORN BROWN.

Nothing has more courage than love.

We rob God and ourselves when we fail to do our best.

The man who stands on the truth has God's hand under him.

The Lord made some laws to show how much He hates idleness.

There was only one window in the ark, but it opened toward heaven.

You can't measure a man's religion by the length of his face in church.

Hiding a light under a bushel is not much better than putting it clear out.

We do not have to be great in anything except faith to obtain great favor with God.

How easy it would be to forgive those who have wronged us if we could only know their wrongs.

A rich man may give the Lord too little, but a poor man cannot give Him too much.—Indianapolis News.

No man ever takes the Lord for his shepherd as long as he can find any kind of green pasture for himself.

SAYS THE OWL.

Most of the fish in small puddles imagine they are big.

The people who are paid to be good never earn their salary.

The man who is afraid of work deserves to be scared to death.

Women remind us of angels because they are always flying around.

Why is it that little girls always smile and little boys always grin?

Marriage is the process by which a woman tries to get a job as boss.

Anyway the woman who marries a man with a dimple in his chin had fair warning.

Don't waste valuable time explaining why you failed. Get busy and make good.

Wise is the husband who, instead of trying to be all things to all men, tries to be everything to one woman.

One kind of pessimist is a man who wonders if another man's wife knows her husband half as well as he does.

JUST THOUGHTS.

It's a good plan to hope for the best but it's a better plan to hustle for it.

The truth in a nutshell is alright in theory, but it would take a squirrel to find it.

A life insurance company will some times reject a man as heartlessly as his best girl.

The man with a clear conscious and a good appetite is richer than many a millionaire.

The self-made man generally acts as though he thought he ought to take out a patent on himself.

A woman can generally twist a man around her little finger, unless she happens to be married to him.

APRIL NINETEENTH.

1861—Baltimore rioters attacked the Sixth Massachusetts volunteers marching to the defense of Washington.

THE DAILY PRESS.

THE WEATHER.

Showers and cooler tonight; Wednesday, fair and cooler; moderate south winds becoming variable.

Established May 10, 1887. PLAINFIELD, NEW JERSEY, TUESDAY, APRIL 19, 1910. Two Cents a Copy—$5 a Year.

WATER POLLS LIGHT VOTE

Commutors in Several Dis- Failed to Show Up This Morning.

RUSH EXPECTED LATE TODAY.

Predictions Are 4 to 1 in Favor of Proposition—North Plainfield Saloons Busy.

The special election which is on today, up to 2 o'clock this afternoon did not seem to have excited the interest which had been expected by the partisans of municipal ownership of the water supply in this city. At the various polling places this morning only desultory voting was going on. It was noticed, too, that the using of voting machines, which by the way is the last time they will be used, was objected to so strenuously that in some cases voters refrained from using their prerogative because of the machine.

Lots of strange things happen on an election day when politics is not the issue. For instance, this morning early one individual was observed trudging along carrying a bundle of dodgers to be distributed among the voters in which there was an argument against giving six councilmen the power the advocates of city ownership want to give them. The man was told he was likely to get into trouble for distributing the literature and he immediately threw the circulars away. But the joke, for such it was, was explained and he gathered up the printed matter and went on his way to fulfill his contract of distribution.

It is believed that the larger part of the vote will be registered after the trains have brough their loads of commuters back to town tonight. Up to 11 o'clock this morning but thirty-five votes had been polled in the first district of the first ward and at 2 o'clock only fifty-four votes had been registered. In the first district of the fourth ward the vote was equally light not more than fifty votes having been cast up to 2 o'clock.

However much some of the people were interested in water a good many were inclined to take cognizance of the dearth of other stuff and the pilgrimages to North Plainfield were numerous and often. There the dispensaries were patronized to the extent of calling forth the smiles of the proprietors. Every bar had its contingent of well wishers for the success of the water vote. "but as for me, well, I like mine neat and sometimes I take it with just a little water for a chaser," said one.

As a matter of fact it seemed that interest was not so much centered in the outcome of the vote as was the discussion of the merits of the councilmen into whose hands it is proposed to put the power to involve the taxpayers in what has been called "a stupendous outlay." Questioned as to the probable outcome of the vote those most interested are noncommittal. The advocates of municipal ownership are sanguine as to the outcome and expect that the vote "for" will outnumber the "against" four or five to one. Tonight will tell the tale and the question will then be left to the discretion of the city fathers for the election will surely be carried.

FAITHFUL SERVANTS GET AWARDS FROM MURRAYS.

According to the agreement made some time ago, the Murray Employment Registry has announced the winners of prizes offered for maids who have served the longest terms with employers, the servants having been obtained from their agency. These are the winners:

Mattie Matthews, Fourth street and Central avenue; Bridget McGlone, 80 Washington avenue and Lizzie Stevens, of Rockview avenue, North Plainfield. These women in the order named have the best records for servants furnished by this agency. Tokens of appreciation have been forwarded to them. At the end of the present year another award will be made on the same basis.

Attending Cousin's Funeral.

Mrs. Nelson Y. Hull, Miss Minnie Sharp, and Miss A. W. Booraem, of this city, went to Franklin Park today to attend the funeral services of their cousin, William Wilson, who died very suddenly on Saturday night after retiring. He had been a resident of Franklin Park for many years and was held in high esteem.

William Carey to Speak.

William Carey, of Newark, the converted railroad engineer, will conduct the meeting at the Plainfield Rescue Mission, Sunday night and there will be special music by a vocal trio.

DIRECTORS OF BOROUGH NATIONAL BANK FEAST

Thirteen of the directors of the Borough National Bank sat around the festive board in the private dining room of the Waldorf last evening at 7 o'clock to celebrate, at the invitation of M. C. Van Arsdale, Hyman Adelberg and Judge William Newcorn, the first anniversary of the bank's existence. The only absentees at the feast were President W. A. Clark and George F. Brown. President Clark was unable to be present owing to sudden illness and Mr. Brown has been ill for some time.

Matters of interest were discussed over the coffee and cigars and the banqueters adjourned to their homes at about midnight. The menu discussed was one of Mr. Windham's best efforts and was hugely enjoyed. Those present were M. C. Van Arsdale, Mayor Newton B. Smalley, Justus H. Cooley, Jacob Voehl, Nelson A. Miller, Hyman Adelberg, Frank A. Weeks, Dr. A. H. Dundon, Charles A. Lee, Frederick Coriell, J. V. E. Vanderhoef, John H. Kitchen and Judge William Newcorn.

EXCITING HEARING IN BOROUGH COURT

The case of Mrs. Kate Wicht against John Bremmer, Harrison avenue residents, before Recorder Dolliver in the borough police court this morning produced some genuine excitement.

Mrs. Wicht and Bremmer engaged in an altercation Sunday morning. The former charged Bremmer with calling her names in a complaint issued by Chief Weiss. It was the same old story of neighborly wrangles. Mrs. Wicht furnished the first ripple of excitement by fainting after giving her testimony. As the hearing progressed Mrs. Wicht gave away several times under the strain and had to be removed to the sidewalk to secure air.

George Hanson made matters hum in the court room for a while. He was one of Mrs. Wicht's witnesses. He imbibed freely, it is alleged, before reaching court with the result that he was unable to find his way to the witness chair. Hanson refused to leave the stand when ordered to by Chief Weiss. This resulted in his arrest. It took the united efforts of the Chief and Marshal Keller to get him into a cell.

The hearing came to an abrupt ending when Mrs. Bremmer collapsed while giving testimony. Mrs. Bremmer was attacked with heart trouble while being cross-examined by William G. DeMeza, attorney for Mrs. Wicht. Recorder Dolliver announced that he would render a decision in the case next Tuesday. Bremmer was represented by Francis J. Blatz.

ITEMS OF INTEREST CONCERNING COMPANY K

After the regular drill of Co. K last night a business session was held when H. J. Manning was elected sergeant to fill a vacancy and Private James Conkling was elected corporal. The latter has been a member of the company since organization, but owing to other duties was unable to discharge his duties. He is now starting all over again and is a junior corporal.

Sergeant J. S. Parker, U. S. A., conducted a school for the non-commissioned officers, instructing them in patrol work and first aid to the injured. He has been deputized to take up the military tactics in detail preparing the men for their summer work, and especially the members of Co. K for their trip this summer to Gettysburg. As soon as the weather permits the men will take up outdoor drilling.

On Sunday, May 1, the non-commissioned officers will meet at the armory and then go out on a tramp for patrol work and for the purpose of learning the points of the compass and the important detail work which will fit them for the summer campaign.

Modern Drama.

Following the presentation of Current Events by a number of club members, a paper full of interest on "The Tendencies and Values of the Modern Drama" was presented by Mrs. Hugh Francis Fox at the meeting of the Monday Afternoon Club held yesterday at the Hartridge School Auditorium. An interesting discussion followed.

Miss Anna Goodwin, of Plainfield avenue, is visiting friends at Flemington for a couple of weeks.

SCHOOL SUPPLIES BIDS

Education Board Receives Offers for Coal, Desks, Chairs, Fixtures and Piano.

AND FOR STATIONERY TOO.

Only One Contract, That for Coal, Is Awarded—Action on All Other Supply Estimates is Deferred.

Bids for coal and school supplies were opened at a special meeting of the Board of Education in the board rooms last night and only one contract was awarded, that for coal. Wadley and Goodenough were the successful bidders for this commodity agreeing to furnish 823 tons for $3,888.25, the other bidders were C. T. Rogers & Co., $4,593.35; Consumers Coal Co., $3,938.95.

There were four bidders for furnishing steel lockers as follows: Narragansett Machine Co., $1.83 each; Pendar Co., $1.90 each; Merritt & Co., $2.00 each, and the Art Metal Construction Co., 360 lockers for $1,200, or about $3.55 each.

Five bidders presented figures for the desks and chairs, two kinds being considered. In these bids the figuring was very close between Kennedy Bros. & Wolkins and the American Seating Co. These were the figures submitted: Kennedy Bros. & Wolkins, $3.25 and $4.50; American Seating Co., $3.35 and $4.35; New Jersey School Furniture Co., $3.90 and $4.30; Cleveland Seating Co., $3.90 and $4.45; Heywood Co., $4.25 and $4.80.

For lighting fixtures the lowest bidders were the Mitchell, Vance Co. closely pressed by the A. B. Laing Co., of this city. These are the figures: Browe Co., Newark, $391.22; E. A. Craig, Plainfield, $379.00; Mitchell, Vance Co., New York, $363.77; Cassidy Sons Co., $383.00, and A. B. Laing Co., $378.00. The following bids were submitted for school supplies, stationery, etc.: Peckham, Little Co., $1,551.05; Mathias Plum, $1,432.94; Office School Supply Co., $1,570.00; Kenney Bros. & Wolkins, $1,686.05; J. L. Hammet Co., $1,663.56. Miscellaneous furniture, teachers' desks, etc., only one bid, that of John Wanamaker, was received, $423.92.

For the piano three bids were received: Sohmer Co., $395.75; Aeolian Co., $318.75, and W. F. Rieger, $310.00. Altogether these bids were the lowest ever submitted for school supplies. All but the coal are for the new Jefferson school.

CRYSTAL ICE COMPANY HOLDS ANNUAL ELECTION.

The Crystal Ice Company, manufacturers of hygeia ice, at its annual meeting elected these directors for the coming year: C. Frank French, William R. Codington, Christian Gloekner, Fred Endress, L. A. Hummer, B. Frank Coriell, John D. Loizeaux and John E. Dunn. Afterward these officers were chosen: President, B. Frank Coriell; vice-president, Fred Endress; treasurer, C. Frank French; secretary, John E. Dunn.

The company has now been in business about one year and has been successful. It has one of the best ice plants in the country, thoroughly equipped with every modern appliance for the manufacture of pure and wholesome ice. Water is pumped from a well 250 feet deep, distilled and boiled before the freezing process, making the ice just as pure as possible and safe for all household purposes. The company use what is known as the can system, the capacity being about fifty tons a day.

The company pumps about 12,000 gallons of water a day, but if anything should happen to the pump arrangements have been made whereby the city water can be used at short notice. The ice is turned out in 300 pounud cakes and is as clear as crystal, it being possible to read a newspaper through the ice. In making ice water or iced tea this kind of ice is ideal for the purpose there being absolutely no danger of contagion.

Assessment Commissioners Meet.

Joseph Harrigan, Harry B. MacDonald and Andrew J. Gavett, the commissioners appointed by the Court of Common Pleas to estimate and assess benefits conferred by the macadamizing of certain streets, met at the Common Council rooms at 7:30 o'clock, last night, to receive complaints or hear any interested property-owner. No one appeared and the meeting adjourned to Tuesday night, April 26, at 7:30 o'clock at the same place.

Captain Daly Ill.

Captain James Daly, of fire headquarters, is off duty owing to an attack of illness. Captain Daly was obliged to give up his post on Sunday morning.

MRS. SHEPPARD DEAD AFTER SHORT ILLNESS

Mrs. Mary C. Sheppard, wife of Joseph F. Sheppard, aged about 60 years, died at 1 o'clock this morning at her home, 210 West Fifth street, from acute Bright's disease with which she was taken last week.

Mrs. Sheppard was the daughter of Mr. and Mrs. William L. Bowman, who lived with her, and she was a native of Pennsylvania. She had been a resident of Plainfield about thirty years. She was a member of the First M. E. church for many years and when health permitted a regular attendant at the services.

Besides her parents she is survived by a husband, a daughter, Mrs. Maurice E. McGrath, of the borough, a son, Frank Sheppard, and two brothers, John and Edward Bowman. The funeral will be held from the late home Thursday afternoon at 2 o'clock, and Rev. Dr. C. M. Anderson, pastor of the First M. E. church, will officiate.

HOLY CROSS WOMEN TO SERVE A DINNER

The women of Holy Cross church will serve a table d' hote dinner in the large assembly room of the parish house on Thursday night. According to the rector these annual affairs conducted by the women have a well earned reputation; the bill of fare is sure to be bounteous, delectable and satisfying. All the first class appointments of an up-to-date dining place will be observed. Accommodations for 125 people at a time will be made. A coat room will be arranged where wraps may be checked. The main dining room with an auxiliary room of smaller proportions will be bright with special electrical lighting and the softer subdued lights of multitudinous candelabra wax tapers. The abundance of spring flowers assures beautiful effects in decoration. The committee in charge will have some surprises which will be eye openers to local florists.

It is understood that parties of four, six, or eight people and possibly ten may have tables reserved at a slight extra cost. The high cost of living has had nothing to do with this dinner. The excellence of it at a moderate cost will certainly be a welcome surrpise and comfort to many people. It will be a convenience to those whose servants are off duty on Thursday.

The dinner will be served from 6 to 8:30 o'clock to suit the convenience of commuters and householders in general. Mrs. J. O. Stevens is at the head of the culinary arrangements, assisted by Mrs. Gertrude Conklin, Mrs. Frank Allen and other well known women of the church. Mrs. Fred'k Creary and Mrs. Hiram A. Woodruff have been busy with the soliciting work, ably seconded by Mrs. Coddington and Mrs. Jacob Long. Mrs. Herbert Langford has charge of the waiters, Mrs. Ida Moore has assisted Mrs. Woodruff in the menu and ticket work, Mrs. Warner, the Misses Davis, Mrs. F. O Ball, Mrs. Alston Abbott and Mrs. Frances DuBois will take charge of the decorations.

The dinner is not only a popular church and neighborhood affair, but is open to the general public as well. Tickets are on sale at Armstrongs' Randolph and Nagles' drug stores The date is Thursday, April 21.

TEMPLARS WILL ATTEND ASCENSION DAY SERVICE.

Ascension Day falls on Thursday, May 5, and according to the annual custom the members of Trinity Commandery, No. 17, K. T., have arranged to attend divine services on the evening of that day. The Commandery has accepted the invitation extended by Rev. Dr. C. M. Anderson, pastor of the First M. E. church, to attend the services to be held at that church. Dr. Anderson will preach a sermon to the Knights.

There will be special music by the church choir under the direction of J. Edmund Skiff, organist, including a processional, a recessional and several anthems. The service is an impressive one and usually largely attended not alone by members of the Masonic fraternity.

Guest at Holland Dutch Dinner.

Rev. John Y. Broek, pastor of Trinity Reformed church, attended the session of the Raritan Classis at Raritan, yesterday, and last night was a guest at the "Holland Dinner" given at the Second Reformed church, Somerville, when only Holland Dutch language was used. A nominal fine was imposed on any one using anything but Holland Dutch language.

—Advertise in The Daily Press.

MAN'S LIFE CRUSHED OUT

Ernest Langfield Receives Fatal Injuries at Hall Printing Press Shop.

DIED IN MUHLENBERG HOSPITAL

Lancaster, Pa., Man Caught Between Huge Crane and Iron Post—Was Conscious When Taken to Hospital.

Ernest Langfield, aged twenty-four years, of Lancaster, Pa., received fatal injuries while at work at the Hall Printing Press Company plant, Dunellen, yesterday afternoon, and died at Muhlenberg Hospital early this morning.

Langfield was employed by the General Fire Extinguisher Company, of Philadelphia, whose men were at work installing a system of sprinklers throughout the Hall plant. The gang had been in the main shop all the morning and after dinner conducted its work in the foundry.

An electric crane is operated through the main shop and half of the foundry and Langfield it appears was standing on a portion of this crane track when a moulder instructed the operator to move the crane backward, having at the time no knowledge of Langfield's presence on the track. The crane was rushed back and Langfield's life was almost crushed out as he was caught between the machinery and an iron post. The victim's cries brought the shop men quickly to his assistance. He had not lost consciousness.

The ambulance was summoned as quickly as possible and the injured man removed to the hosptial. The physicians found at once that Langfield did not have a chance to recover, but everything possible was done to make him comfortable.

Langfield was unmarried. He has a mother, sisters and brothers at Lancaster and they were notified yesterday of the accident. Today the victim's relatives made arrangements to have the body removed to Lancaster, where the funeral and burial will take place.

LAWRENCE WHITALL WEDS MISS ALICE HOFFMAN TONIGHT.

Lawrence Whitall, son of Mrs. Charles Whitall, of 1127 Thornton avenue, and Miss Alice Hoffman, daughter of Stewart Hoffman, of Somerville, will be married at 7:30 o'clock tonight at the home of the bride's sister, Mrs. Frank Thomas Seibert, of North avenue, Elizabeth. Rev. Clarence M. Dunham, an Episcopal clergyman of New York city, will perform the ceremony. Mrs. Seibert will attend her sister as matron-of-honor.

A reception will follow the ceremony and after a wedding trip the couple will reside in this city. Mr. Whitall is engaged in business on Park avenue as a commission merchant.

POLICE BOARD RECORDS MYSTERIOUSLY DISAPPEAR.

The minutes of two important meetings of the Councilmanic Police Board have disappeared from the Mayor's office and despite the persistent efforts of Mayor Charles J. Fisk, in whose desk they were placed for safe keeping, no trace of them can be found. The minutes the Mayor says were placed in the regular book following the board meeting last Wednesday night and put in the usual drawer in his desk.

It is the Mayor's opinion that someone has stolen the papers which contained several important resolutions and some changes proposed in the administration of the department.

Jumel Descendant Suicide.

Word reached East Orange yesterday of the suicide on Saturday night at the Morris Plains Hospital for the Insane of Miss Ida Bowen, great-granddaughter of Mme. Jumel and a lineal descendant of George Washington. Miss Bowen, who was thirty-seven years old, had been committed as an indigent patient from East Orange on April 9. Brooding over an unhappy love affair is said to have driven her insane.

Kunzman Bought Property.

A. Kunzman purchased the West property at 15 Elm place which was offered for sale at auction on last Thursday. The price paid for the property was $3,975. The sale was conducted by William H. Shotwell and John H. Van Winkle, executors of the N. W. West estate.

Funeral of Horace M. Sherwin.

The funeral services of Horace M. Sherwin, who died yesterday morning, will be held tomorrow afternoon from the late home, 705 Richmond street, at 2:30 o'clock. Rev. Dr. J. A. Chambliss, pastor of the First Baptist church, will officiate.

ORDINANCE IS DRAFTED FOR SEMI-MONTHLY PAY

Mayor Charles J. Fisk has received from Corporation Counsel Craig A Marsh a drafted ordinance, which if passed by the Common Council, will permit the paying of the city employes semi-monthly instead of monthly as at present. The ordinance is drafted in accordance with a new State law which authorizes cities of Plainfield's class to pay its employes twice a month.

Several weeks ago, Mayor Fisk called the attention of the Council to the matter and urged that favorable action be taken. He explained that a month is a long time for some of the men to wait for their money, especially where they try to pay their bills weekly, and in his opinion the change would work no hardship ony any official and at the same time would be appreciated by the employes.

The matter was referred to the finance committee. Mr. Fisk requested the corporation counsel to draft a suitable ordinance, which he has done.

IF IT KILLS A CANARY WILL IT KILL A CRANE?

If "rough on rats" will kill a canary will it have a similar effect on a Crane? That is the question which is agitating the members of a certain household in this city just now and perhaps the people interested in the matter are glad that the experiment was not made with one of them.

It appears that a certain woman wanted a canary in the house and her husband bought a fine songster for her. After a day or two it was noticed that the bird had stopped singing and was getting worse every hour from some unknown malady. The services of bird fancier were obtained who immediately discovered that the poor little thing had been poisoned and pointed to the bottom of the cage as the source of the trouble. There scattered around lay the rough on rats which the bird had undoubtedly breathed.

Both the woman and her husband were puzzled to know how any poison could have gotten into the cage and a thorough search of the home revealed a forgotten package of the poison. The next question and a very pertinent one was how did it get into the cage. A domestic in the house was the only one having access to the closet where the package was stored was closely questioned and after a few minutes of the third degree confessed to having placed the stuff in the cage to see what effect it would have on the bird. She was discharged forthwith and the couple are wondering whether they escaped a trial on themselves. The bird's life was saved and the poison has been thrown out, and more care will be exercised in selecting the successor of the discharged servant.

FUNERAL OF THE LATE FREEHOLDER JOHN ROBISON

The funeral service of the late Freeholder John Robison which was conducted at his late home at Scotch Plains yesterday afternoon, was largely attended. The service was conducted by the Rev. Franklin Mathiews, pastor of the Scotch Plains Baptist church.

There was a large representation present from the Union County Courthouse which included Sheriff Kirkland, all of the freeholders and other county officials. There were also delegations from Fanwood Council, Royal Arcanum, and the Excelsior Hook and Ladder Company, of which organization the deceased was a member. There were scores of beautiful floral tributes.

Interment was made at Scotch Plains the bearers being L. W. Miller, William Lake, Charles A. Smith, T. J. Nicholl and John Bornmann.

Of the floral set pieces were offerings from the Scotch Plains Library Association, Fireside Council Royal Arcanum, Exempt Firemen's Association, Excelsior Hook and Ladder Company and the Board of Freeholders. One of the floral tributes was from the New York Public School, in which the deceased's daughter, Miss Louise Robison, is a teacher.

Sentenced Suspended.

H. Barfuss appeared in the borough court this morning on the charge of obstructing Somerset street, in front of his garage, with automobiles. Sentence was suspended on Barfuss' agreement to abide by the borough ordinance in the future.

PRESBYTERY IN SESSION

Rev. L. R. Howard is Selected as Delegate to the General Assembly.

REV. NORTHRUP MODERATOR.

Chairman of Standing Committees Presented Reports at Afternoon Session—Dinner Served by Ladies' Aid Society.

Ministers and laymen of the Presbytery of Elizabeth opened their eighty-ninth stated meeting at Hope chapel this morning. A second session is being held this afternoon and another will take place tonight.

Rev. L. R. Howard.

About sixty pastors are in attendance. Rev. Lawrence R. Howard, pastor of Hope chapel, was highly honored at the morning session by being elected delegate to the General Assembly at Atlantic City in May.

Mr. Howard was placed in nomination by the Rev. Dr. John Sheridan Zelie, pastor of the Crescent Avenue church, and his selection was practically unanimous. Ten years ago the honor was conferred on the Rev. G. Kennedy Newell, who was then Hope's pastor. At the close of the morning session there was a deadlock on for the other misterial delegate, one of the trio of candidates being the Rev. F. D. Tildon, pastor of Bethel chapel. In making the nominations Rev. Joseph O. McKelvey, pastor of Warren chapel, stated that Mr. Tildon was well fitted for the honor, and that he thought the Presbytery of Elizabeth could do nothing better than to confer the honor on the local colored congregation. Two elders were also selected as commissioners to the Assembly, A. F. Bouton, of the First Presbyterian church of Elizabeth, and W. H. C. Coles, of the Rahway Presbyterian church.

The annual clerk elected was the Rev. William B. Hamilton, pastor of Hope chapel, Elizabeth. W. A. Russon, of the First church in Elizabeth, was formally received into the Presbytery by a unanimous vote. Mr. Russon is a candidate for the ministry.

The session was opened by Moderator John T. Reeve, of Basking Ridge, Rev. James H. Northrop, of Perth Amboy, was elected Moderator for this year.

The reports of the regular standing committees took up a greater part of the afternoon session. Reports were made as follows: Education by Rev. Samuel Parry, of Somerville; American Bible Society, Rev. J. H. Northrup, of Perth Amboy; American Tract Society, Rev. Ernest O. Brown, of Dunellen; Sabbath Observance, Rev. Mr. Ferguson; Temperance, Rev. Mr. Mason; Evangelistic Work, Rev. Mr. Stuchell; Presbyterian Brotherhood, Rev. Mr. Whitaker; Religious Instruction of Children, Rev. Mr. Hoppaugh.

The visiting ministers and lay delegates were entertained at dinner at noon by members of the Ladies' Aid Society.

First Quarterly Conference.

The first quarterly conference of the First M. E. church, was held in Vincent chapel, last night. There was a small attendance on account of the weather. Rev. Dr. D. B. F. Randolph, district superintendent, was incharge. Reports for the past three weeks of the present quarter were presented and there was an informal discussion of the coming year's budget.

Funeral of Mrs. Kline.

The funeral services of Mrs. Mary Kline, widow of Peter Kline, were held yesterday afternoon from the undertaking parlors of A. M. Runyon & Son, of Park avenue. Rev. G. W. Bailey, pastor of the Calvary Baptist church, officiated. There was a large attendance of friends. The burial was in Hillside Cemetery.

—When you want the finest tea or coffee grown, trade with Neuman Bros. They pride themselves on the excellent quality of tea and coffee sold by them and they will suit your taste.

A. E. Force & Co

"THE WHITE STORE"

WE GIVE "S&H" GREEN TRADING STAMPS

THE STORE THAT SAVES YOU MONEY.

Premium Parlor on 3rd Floor.

White Goods

The White Goods Section is filled to overflowing with a stock of White Goods, Laces and Embroideries that we are proud of. Our India Linons, Batiste, Persian Lawns, Cross Bar Muslin, Mercerized Madras in pretty stripes and dotted effects, ranging from 12½c to 25c are beautiful.

Embroideries

in all the different widths, also a line of flouncings suitable for princess dresses that are dainty and beautiful, prices range from **75c** to **$1.50**.

Laces

in all widths and qualities, such as French and German Val., Baby Irish, Imitation Cluny Mechlan and Torchon, from **3c** to **$1.69** yard.

Ladies' Corsets

The new shape for spring is a necessity if you wish your gown to look well. Nowhere in the State can you find a more complete line of the very best makes, and nowhere in this section can you be given such excellent advice as to fit, style and type best suited to your individual case. We also fit corsets.

Housecleaning Time is Here

and no doubt you are reminded of many articles which need replacing, such as Rugs, Floor Oil Cloth and Linoleums, Draperies, Couch Covers, Lace Curtains, Mattings and Window Shades. We are showing an excellent line of these and ask that you favor us with a call and look over our line. We know we can save you money. Window Shades we make to your order in any size and grade. Competent workmen are in charge of this department, so that we can guarantee you absolute satisfaction in any shade order that you may entrust to our care.

The Time is Ripe for Supplying Your Wants

from our Housefurnishing Department, which is stocked with a complete line of everything that is essential for kitchen, garden, lawn, etc. A large stock of garden tools just received, such as rakes, shovels, hoes, forks and lawn mowers.

Kitchen Utensils of every description, such as Tea Kettles, Wash Boilers, Mrs. Potts Sad Irons, Step Ladders, Garbage Cans, Mops, Brooms, Lamps, Crockery of every description, Graniteware, Tinware, Alarm Clocks, Shelf Paper, Wax Paper, Bath-room Fixtures, Screen Wire Netting and a host of other equally needed articles for household use, which space prevents us from mentioning.

Trunks

We are showing an immense line of excellent Trunks, the kind that will stand the wear and tear of the baggage and expressman. The bodies of the trunks we handle are made from the best wood, covered with the best material, heavily bound and edges protected with extra brass protectors, strong handles, best locks, one or two trays. Come here to look them over. We guarantee the price.

Millinery

If you have not as yet visited our Millinery parlor we would like you to do so at your earliest opportunity, as we know our display will appeal to you. The White Store prestige for exclusive, smart headwear is splendidly sustained in the handsome exhibit which you will find here, coupled with the greatest business in our millinery history. No matter what the price we can suit your pocketbook.

Ladies' Pongee Suits and Silk Dresses

Our line this year surpasses anything we have ever shown in this department. Do not go out of the city to buy your suits, coats or dresses. We can supply you at a lower price than you can buy the same quality elsewhere for. We can sell you a handsome silk dress or pongee coat, beautifully made and finished for $12.00.

Baby's Wear

Our stock of Babies' Dresses and Caps contains the best and daintiest line of any we've ever shown. Snow white dresses, coats and a splendid selection of all kinds of caps to suit almost anybody, who are particular as to what their baby should wear. We have dresses at all prices and styles. We will be glad to show them to you.

Wash Goods

A glimpse at this department will convince you that it is the most complete stock in this section of New Jersey. Every new line that is good is here represented.

Jacquard Foulards

A fabric that looks like the all silk and will wear better, with dainty raised satin figures and novelty effects, at **49c**.

Batiste

A vast collection of new designs in stripes, dots and figures at **10c** and **14c** yard.

Scotch Ginghams

We have these in all the new color combinations, striped and plaid effects, splendid value at **25c** yard.

Table Linens

If you find that you are in need of a Table Cloth come here where you can select from 50 different styles. We carry all qualities and widths from the ordinary priced to the finest grade of Irish Linen, and of course the price is always right.

AMONG OUR NEIGHBORS

THE DAILY PRESS may be obtained from the following Newsdealers and Agents. 10c a week.

CITY.

Union News Co. ..... R. R. Station
J. C. Field, Jr. .....411 Park Ave.
E. A. Laing .....149 W. Front St.
A. D. Mallison..Fourth and Liberty Sts.
Trolley Waiting Room...Watchung Ave.
M. Estil .....111 Park Ave.
Debele & Stahl .....113 Somerset St.
W. H. Olmstead.....331 Watchung Ave.
T A Garthwaite...Cor. 4th & Watchung
W. R. Way.....657 West Fourth St.
J. Mottley..Cor. E. 3d & Richmond Sts.

SUBURBAN.

Dunellen .....B. Siriski
New Market .....R. Burdick
Bound Brook .....Union News Co.
Bound Brook .....L. M. Davis
Somerville .....Jacob Genert
Westfield...C. F. Wittke, A. E. Snyder
Westfield .....L. Glasser
Scotch Plains .....Charles Elliott
South Plainfield .....Victor Attlee
Fanwood .....Charles Elliott
Netherwood.....W. H. Olmstead

DUNELLEN AND VICINITY.

Defender Fire Company will hold its first uniform dance tomorrow night in Junior O. U. A. M. hall. A large number of tickets have been sold for the event and the indications are that it will be one of the most successful social functions of the season.

Mrs. A. Soper has returned to South Plainfield after a visit with her daughter, Mrs. George Schenck.

Miss Margaret Wallace has resigned from the teaching corps of the New Market School.

Garretson and Gray are making a number of improvements to their stone crushing plant.

Mr. and Mrs. Robert L. Pierce have been entertaining relatives from Jersey City.

Alexander Stillwagon has returned from a visit to Cliffwood.

James Day has been suffering with an affliction of the eyes.

SOUTH PLAINFIELD.

A dance and entertainment will be held in the Oak Tree Schoolhouse on Friday night. The proceeds will go to the piano fund of the school.

Frank Philip and Mrs. Nellie Gottsip, both of this place, will be married on next Saturday morning in the church of the Sacred Heart.

The taking of the census began here yesterday. The work is in charge of Adolph Steengraph.

Mrs. Joseph Watsura and her daughter, Katherine, left for Austria yesterday.

Frank Thomas has given up his position with William Hamilton.

Mrs. George Sandberr visited friends in Plainfield yesterday.

William Hamilton was in Plainfield yesterday on business.

BOUND BROOK AND VICINITY.

At the Plainfield group rally of the Epworth League, which will be held in the Methodist Episcopal church of Raritan Thursday night, Rev. P. C. Bascom, pastor of the Bound Brook M. E. church, will be the speaker. His topic will be "A Lesson in Athletics."

The April meeting of Camp Middlebrook Chapter, Daughters of the American Revolution of Bound Brook, will be held today at the home of Mrs. Frank H. Smith, in Madison avenue, Plainfield.

Mr. and Mrs. Edgar Murphy, of Westfield, spent the past week as the guests of Mr. and Mrs. George H. Murphy, in West High street, Bound Brook.

Thomas Baker, of Liscard, England, is being entertained at the home of his cousin, Mrs. A. S. Newbury, in West High street, Bound Brook.

Pierre F. Lehmann, of Chimney Rock, has been at Danbury, Conn., the past week attending the funeral of his mother.

After spending the winter at Arkansas Hot Springs, George N. Metler returned to his home in Bound Brook Friday.

Clarence McGill, of the United States Navy, is visiting his parents, Dr. and Mrs. McGill, in Bound Brook.

ADMIT PRINCETON COLLEGE TO ESSAY CONTEST

Princeton, April 19.—An opportunity to compete for economic prizes amounting to $2,000 has again been given to the students of Princeton University. The invitation comes from Professor J. Laurence Laughlin, of the University of Chicago, who is chairman of the committee in charge of the contests.

The prizes have been offered from year to year by Hart, Schaffner & Marx for the past six years, and have brought out so many excellent studies of commercial and economic subjects that they are now renewed for the seventh year. The subjects of the essays cover such important topics as:

The value of protectionism to American workingmen.

The valuation of railways.

The effect of modern immigration in the United States.

The value of organized speculation.

The history of the rate of interest in the United States.

The universities whose students have produced winning essays in the past are: Washington and Lee, Harvard, University of Chicago, Oberlin College, University of Wisconsin, University of Pennsylvania, University of Illinois, Wesleyan University, the Branch Normal College of Pine Bluff, Arkansas, Northwestern University, University of Michigan and Bowdoin College. Some of the essays have been of such merit that they have been published in book form.

The prizes are to be divided as follows: Class A, first prize, $1,000; second prize, $500; Class B, first prize, $300; second prize, $200.

Class B includes only those, who at the time the papers are sent in, are undergraduates of any American college; Class A includes any other Americans without restriction. A contestant in Class B is eligible to a prize in Class A.

Members of the committee in charge of the essays are as follows: Professor J. Laurence Laughlin, University of Chicago, Columbia University; Professor Henry C. Adams, University of Michigan; Horace White, Esq., New York city; Professor Edwin F. Gay, Harvard University.

JERSEY TROOPS DETAILED.

Second Brigade to Go to Gettysburg Maneuvres.

Elizabeth, April 19.—General Dennis F. Collins yesterday received orders detailing the Second Brigade, N. G. N. J., to Gettysburg July 11 to participate in the army maneuvers. The orders were received from Adjutant-General Morehead and came by telephone. Companies I and C, of this city, are part of the Second Brigade, which consists of the Second and Third Regiments, Battery BB and the Second Troop.

The maneuvers will be at one of the many camps of instruction being organized by the War Department. Troops from Pennsylvania, Maryland, New York and several other States will be mobilized there. Troops representing all branches of the regular service will also be in camp. The troops will remain at Gettysburg, according to the present plans, for one week.

Got Some Advice.

"Sir, I have grown gray in your service," began the old bookkeeper, preliminary to asking for a raise.

"I was intending to speak to you about that," responded the head of the firm. "Get a bottle of hair dye. Otherwise the junior partner will be wanting to replace you with a younger man."

Refined Procrastination.

"I must say that man annoys me by his extreme delicacy about going right to the vitals of a matter."

"He unquestionably uses a great deal of red tape."

"He doesn't even use red tape. He uses pink ribbon." — Washington Evening Star.

—Press Want Ads pay.

—The members of Plainfield Local, International Association of Machinists, will hold a meeting Thursday night to further perfect plans for formulating demands to be made on the manufacturers.

CAUSE OF ECZEMA EXPLAINED.

After years of debate medical authorities are now agreed that Eczema and other skin diseases are not seated in the blood, but are caused by myraids of microscopic animals gnawing the flesh just below the epidermis. The patient is perfectly healthy, it is only the skin that is diseased.

Hence, scientists are now agreed that you must cure the skin through the skin. The medicine must be in liquid form in order to penetrate properly. And we can say with confidence that we have the true remedy for Eczema in our store.

The instant you wash with this soothing liquid you will find the itch relieved. We positively assure you of this. Will you try a bottle (at only 25c), on our recommendation? Ask for D. D. D. Prescription.

L. W. Randolph, 143 West Front street.

ONE of the LARGEST

retail stores in New York City—in fact, anywhere in this country—regularly employs a large corps of chiropodists to care for the feet of its salesmen.

We know that a whole lot of benefit and comfort is thus assured, but we believe nine-tenths of all foot trouble could be prevented by the adoption of our method of shoe-fitting.

"When we shoe you, you are shod right."

N. B.—Yes, we carry Sorosis Shoes for women. Full line of Hosiery for Women, Misses and Children.

GIDDES' Shoe Parlor

MADISON AVE. and FRONT ST., Opposite P. O.

Best Quality Ice 35c a hundred

We Are Selling the BEST ICE at the LOWEST PRICES

Special Prices will be given to large consumers on application.

Plainfield Ice & Supply Co.

ICE, COAL, LUMBER, MASONS' MATERIALS, Etc.

222 MADISON AVE. Tel. 1040 and 1041

GO TO

MOORE & SCHEELEIN MARKET

for Fresh Jersey Meats and Poultry; also Fresh Jersey Vegetables. Extra Low Prices for Cash.

104 North Av., cor. Park. Tel. 463-R

R. W. BARNES

217 PARK AVENUE

Groceries, Fruits and Vegetables

Home-Made Crullers and Potato Salad, Fancy Cheeses, Pickles, Canned Fish, Smoked Salmon, Home-Made Baked Beans.

Putnam & De Graw

LARGE ASSORTMENT OF NEGLIGEE SHIRTS

"Lion" Brand Shirts at $1.00
"Sanspareil" Brand Shirts at $1.00
"Prospect" Brand Shirts at 50c
"Merion" Brand Shirts at 50c

ADVERTISE IN THE DAILY PRESS

Classified Advertisements

Miscellaneous.

THE EXCHANGE, No. 325 West Front street. Tel. 901-R. Largest display in furniture, rugs, bedding and general household goods in the city. Cash or liberal credit. An honest man's promise to pay—that 's all we ask. 1 5 tf

THERE is a reason why Mme Wilma has met with such success in so short a time in millinery. Success is due to the fact—up-to-date in style, moderate prices and cheerful attention. Mme. Wilma, 122 Watchung avenue. 3 21 1m

PHOTOGRAPHS taken in the home; portrait work of children a specialty. N. S. Wardner, 610 Division St. 'Phone 100-W. 4 18 1m

H. H. BUTLER, D. V. S.—Pet animals a specialty. OFFICE AT GORMLEY'S Riding School, Kensington avenue, near Putnam. Telephone 194 (cut out for reference). 1 8 tf

STORE your furniture with the Plainfield Storage Company; reasonable rates. Orders left for moving vans. Nagle's, Front and Grove Sts. 1 7 tf

WALL PAPER—Call and see our new stock of pretty patterns; low prices. Paints, Jap-a-lac. A good varnish for general use, bring your own can, $3.40 gallon. T. H. Weller, 64 Somerset street. 3 29 1m

BEFORE selling your furniture see Latourette, 326 West Front St. tf

MASON contractor, repairing done promptly; charges reasonable. Wm. Bourgeois, 81 Laramie road. 3 29 1m

AUTOMOBILE INSURANCE. RELIABLE COMPANIES. J. T. VAIL, 177 NORTH AVENUE. 3 28 tf

COME in and let us demonstrate the "Firestone" demountable rim (no more tire trouble). Plainfield Auto Tire Co., 407 Watchung avenue, 'Phone 316-W. 1 11 tf

TURN in your old auto tires for new ones at the Plainfield Auto Tire Co., 407 Watchung avenue. 8 21 tf

JOHN ROBINSON, Carpenter and Builder, 645 Belvidere avenue, Plainfield. 4 15 1m

MRS. R. BONY, high class dressmaker. French model, fine remodeling at moderate prices. 182 Somerset street. 'Phone 360-R. 4 11 1m

BABIES crochet sacques for sale, all prices; also ladies' knitted sweaters made to order. Mrs. Mayer, 54 Pearl St., North Plainfield. tf

P. H. LATOURETTE, auctioneer; sales promptly attended to; satisfaction guaranteed. 326 West Front street. 2 10 tf

WILL do papering for $4 and $4.50 per room; will furnish paper selected at my store; also painting and decorating; satisfaction guaranteed. 107 Watchung avenue, J. Nathanson. 1 6 tf

THOSE interested in building should send for catalogue of books on suburban and country houses. The Wm. T. Comstock Co., 23 Warren street, New York. 3 15 tf

Chickens and Eggs.

FOR SALE—Welles strain Barred Rocks and Cook strain Black Orpington eggs, $1.50 per dozen; White Leghorn, $1.00; stock for sale. E. F. Vail, 1041 Dunellen avenue, near Compton. 4 6 tf

EGGS for setting, reduced to $1 for 15 from prize winning Buff Orpington stock. David Hand, Netherwood. 4 16 6

EGGS from big vigorous farm raised Barred Rocks for heavy egg production. They also produce prize winners. Call and see them. Charles Meyer, Scotch Plains. 4 16 1m

Real Estate Agents.

THOSE desiring to own a farm should consult one who has been selling farms for years, and he is yours truly, William Henry Rogers, 136 Park avenue, Plainfield. Telephone 44. tf

REAL ESTATE for sale, rent and exchange. Insurance in strong companies at lowest rates; money loaned on real estate. Thickstun & Emmons, 197 North avenue tf

Money to Loan.

MONEY TO LOAN on bond and mortgage. Mulford, opposite depot. 12 28 tf

MONEY to loan on bond and mortgage. Charles L. Moffett, attorney, Woodhull & Martin building. 6 9 tf

MONEY to loan on bond and mortgage. J. T. Vail. 4 9 tf

MORTGAGES placed on good security. Francis J. Blatz, First National Bank Building. 8 21 tf

$25,000 TO LOAN at 5 per cent. in sums to suit, on good mortgages. Elston M French, 171 North avenue. 9 19 tf

Lost and Found.

LOST—Black Cocker spaniel puppy. Reward if returned 996 Central avenue. 4 8 tf

Other Classified Ads on Page 5.

Classified Advertisements

For Sale.

FOR SALE—Soil, first quality. Chris Lubeck, 213 Duer street. 'Phone 824-W. 3 26 tf

FOR SALE—Owner leaving town, elegant new decorated house, steam heat, double finish floors, open fireplace, ceiling beams panelled dining room, basement, barn; fine place for chickens. Address Bargain, care Press. 3 18 tf

FOR SALE—At a bargain, a high four wheeled Amesbury cart, in perfect condition. Call 761 Kensington avenue. 3 12 tf

FOR SALE—Desirable lot on West Sixth street near Clinton avenue, 200x156; $9.00 a front foot; will leave liberal mortgage. Apply E. M. French, 171 North Ave. 4 9 1m 3d

BELL Motor for sale, cheap, 15 horse power; used only 4 months. Alex Kane 312 Filmore avenue. 3 16 tf

FOR SALE—Stanhope in fine condition. Apply 996 Central avenue. 3 19 tf

FOR SALE—1907 Elmore touring car, 3 cylinders; guaranteed in perfect order. Apply A. R. Steven, 801 Sherman avenue. 4 19 1m

FOR SALE—Contents of private stable, consisting of good family mare, rubber-tire cutunder trap, rubber-tire cut under depot wagon, rubber-tire cutunder depot wagon, rubber-tire top buggy, light and heavy harness; no dealers. Address Stable, care Press. 4 15 tf

FOR SALE—Lots on Union street, near Arlington avenue; also lots on West Seventh street; convenient to trolley. J. T. Vail. 9 27 tf

OLD papers for sale; put up in packages of 100 copies for 10c. Apply at this office. tf

GRAND piano and handsome oak sideboard for sale, cheap. Call 1203 Putnam avenue. 4 5 12

FOR SALE—Acerage on main thoroughfare near Plainfield, city limits, $500 per acre. La Rue, 152 North avenue. 4 14 tf

FOR SALE—At the Plainfield Glove Store, 58 Somerset street, a fine real kid glove embroidered, in tans, black or white. H. Texier. 1 3 tf

For Rent.

TO LET—4 rooms; city water; near Safe Works, on Third street. M. F. Gano, 142 North Ave. 3 25 tf

TO LET—Flat in Woodhull and Martin building. Apply Woodhull and Martin. 4 2 tf

TO LET—4 rooms; city water; $8; near Clinton avenue. George J. Finger, 120 West Front. 4 6 tf

TO LET—4 rooms; all improvements; rent $14. Address Improvements, care Press. 4 16 3

TO LET—New double house; 7 rooms and bath each floor; all improvements. Apply 5 Grove street. 2 25 tf

TO LET—Two new six-room houses, $16.50 per month; part improvements; one flat with improvements, $20 per month; 1 store, $10 a month; good location. Apply 664 South avenue. 4 11 tf

TO LET—Half of house; 7 rooms; improvements; newly painted and papered; centrally located. Inquire Neuman Brothers. 4 12 tf

TO LET—May 1, 12-room house, corner South Second street and Clinton avenue; all improvements; gas and electric. B. Frank Coriell, 211 West Fifth street. 4 15 tf

THE finest apartment in town to let; double floors, hot water heat and all decorated; 6 rooms and bath. Emerson and Second street. 4 13 tf

ROOMS to let; central; $10. La Rue, 152 North avenue. 3 22 tf

FOR RENT—Beautiful modern house, contains twelve rooms and two baths, 937 West Seventh street; hard-wood finish, palm room, attractive fixtures, beam ceilings, steam heat, stable or garage and garden; rent $1,000 per annum. Apply Elston M. French, 171 North avenue. 4 11 tf

TO LET—984 Hillside avenue, with large lot and good improvements. Apply to Theodore Gray, 678 West Front street. 4 4 tf

HOUSE, store and barn to let, together or separate, 202 Manson place; house 1424 Williver street; 7-room apartment, 216 Pond place; 4 rooms, 244 East Fourth street. J. Sachar, 731 West Third street. 4 5 tf

Wanted—Miscellaneous.

WANTED—80 to 100 quarts of milk daily. Address Milk, care Press. 4 16 3

WANTED—Show cases and shelving in good condition; state lowest price and particulars. Cash, care Daily Press. 4 16 3

COW WANTED—I want one or two good young Jersey cows. Address, stating age, etc., C. E. N., 907 Times Building, New York. 4 15 4

Employment Agencies.

MURRAY Employment Registry, 226 East Front street, for reliable help and good situations always on hand; very reasonable charges; near Y. W. C. A. 'Phone 666. 3 26 tf

MORE FOR YOUR MONEY AT—

ABSOLUTE SATISFACTION ASSURED

Tepper's

PLAINFIELD, N. J.

AGENTS FOR STANDARD PATTERNS

Extra Specials for Tuesday and Wednesday

Our Weekly Interesting Mid-Week Specials

We set aside Tuesday and Wednesday as kind of clearing days for our bargains—We concentrate our underpriced values from every department—often the lots are too small to advertise, then again we sometimes decide to place a lot of goods on sale the morning of the sale.

These items never find their way in our advertisements—those who come to these sales early get the advantage of some very good bargains.

SHEETS

72x90 Bleached Sheets, made of heavy muslin, without any dressing, no seams; regular 65c value; on sale ..... .49

81x90 of same quality; 75c value, at ..... .59

TABLE DAMASK.

Mercerized Table Damask, 54 in. wide; reg. 35c quality; on sale at, yard ..... .29

25c White Aprons at 15c.

White Aprons, 4 styles to choose from, round and square, trimmed in embroidery and plain; regular 25c value; on sale at ..... .15

35c Nianza Sylx at 25c Yard.

Nianza Sylx, a beautiful fabric, mercerized in the yarn, and will not lose its lustre, 15 of the leading spring shades to choose from; regular 35c; on sale at, yard ..... .25

Cuticura Soap at 18c.

The well-known Cuticura Soap; regular 25c; on sale at ..... .18

Full stock of other Toilet Goods.

Women's Vests at 19c.

Women's Gauze Lisle Vests, sleeveless, sizes 5, 6 and 7; regular 25c; on sale at ..... .19

12½c Huck Towels 10c.

21x41 Heavy Huck Towels, with fast red borders; you will shop around considerable to equal these at 12½c; 50 dozen on sale, each ..... .10

Or by the dozen at $1.15 dozen.

The Mothers' Friend Boys' Wash Suits

The new line of Mother's Friend Boys' Wash Suits have just been opened, and it's the biggest representative line you will see this side of New York. The "Mother's Friend" make is known all over this country, the materials are good, washable and dependable, in the very latest effects; the mother does not need to stitch these over when they are used awhile; they are sewed to stay. Our prices are 25 per cent. lower than a great many stores ask for these. Come and see the pretty styles for boys from 2½ to 8, 98c to $3.98

Girls' New Gingham Dresses, $1.75 Value at $1.25.

You will wonder how the maker could turn these out so nicely of such good washable ginghams at this price; they are made just as good in every way as the higher priced dresses you bought here this season, of check gingham in blue and pink and plain blue chambray, neatly trimmed, ages 6 to 14; $1.75 value, at $1.25

Children's Best Yet Rain Capes.

Mothers who read in the magazines of the advantages of the "Best Yet" Rain Cape for the girls will be glad to know that they can buy them right here at home at the same prices as they are sold in New York. A full line of sizes on hand, ages 6 to 14, blue, red and stripes, at, each, $1.98 and $3.75

19c Gauze Hose at 15c.

Women's Gauze Lisle Hose with double garter top; reg. 19c; on sale, pair ..... .15

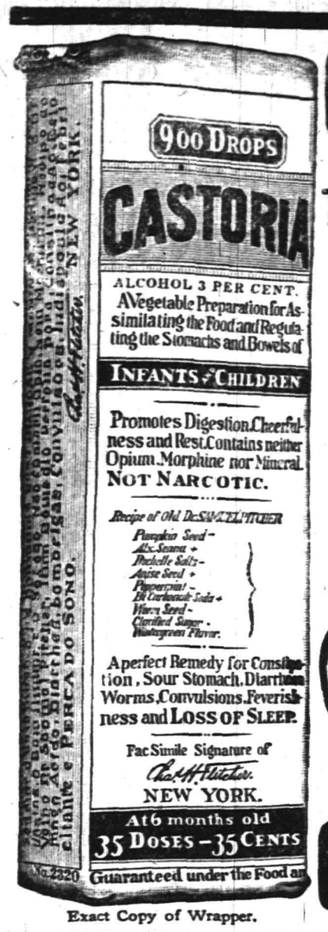

Exact Copy of Wrapper.

CASTORIA

For Infants and Children.

The Kind You Have Always Bought

Bears the Signature of Chas. H. Fletcher.

In Use For Over Thirty Years

CASTORIA

THE CENTAUR COMPANY, NEW YORK CITY.

Plumbing and Heating Counsel

WE ARE READY at all times to help you plan the plumbing and heating in your home and give you the best prices on the best quality of fixtures. Our experience, our large Stock of "Standard" plumbing fixtures, and our efficient working force combined, can make your bathroom a model for comfort, convenience and beauty. Talk over your building and repair plans with us and get our estimate on your plumbing and heating. All repair work is neatly and promptly done.

P. A. McVOY

Plumbing & Heating

266 E. FRONT ST., Cor. Washington 3259 f tu Tele. 396

Jack Horner

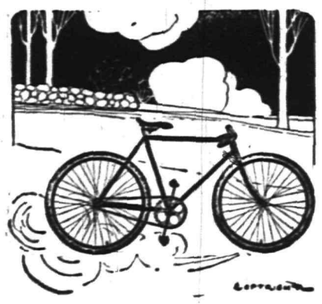

Agent for

Pierce, Columbia, Crawford, Queen City, Reading Standard, Crown, Cyrus and Arrow

BICYCLES,

Indian Motor Cycles

Pierce Vibrationless Motor Cycle

Sporting Goods. Renting and Sundries

26 and 31 SOMERSET ST.

TELEPHONE CONNECTION 31 tu th s tf

To Take Off the Chill

after exposure to wind and weather there is nothing better than a glass of our malt whisky. It will warm up the body and banish fatigue.

A supply of both our wine and liquor should be kept in the house. When it is needed it is generally wanted in a hurry. So you'll be wise to have us send you some at once.

F. LINKE

227 West Front St., Plainfield, N. J.

'Phone 157.

BROKAW'S CREAMERY.

No need to complain of getting poor butter or cream—go to Brokaw's and get his own make, which is always fresh and good. Our specialties are Fresh-made Butter, both salted and unsalted, Rich Milk and Cream, positively Fresh Eggs and everything in the dairy line. The only place in the city where these goods are made on the spot. Call and see our plant and witness the process.

TEL 293-W **186 E. FRONT STREET**

SPORTS

NEWS AND NOTES

BY GEORGE E. FIRSTBROOK

BASEBALL.

BASEBALL POOLS.

NATIONAL	Sat.	Sun.	Mon.	Tues.	Wed.	Thurs	Fri.	Total
Pittsburg		4						4
New York	3							3
Chicago	10	9						19
Boston	1							1
Cincinnati	5	2						7
St. Louis		2						2
Brooklyn	3							3
Philadelphia	5							5
AMERICAN								
New York	4							4
Detroit	5		3					8
Philadelphia	3							3
Boston	2							2
Cleveland	1							1
Chicago								
Washington	4							4
St. Louis			2					2

NATIONAL LEAGUE RECORD.

	W.	L.	Pc.
Boston	2	1	.667
Philadelphia	2	1	.667
Pittsburg	2	1	.667
Cincinnati	2	2	.500
Chicago	2	2	.500
New York	1	2	.333
St. Louis	1	2	.333
Brooklyn	1	2	.333

Yesterday's Results.

All games postponed because of unfavorable weather conditions.

Games Today.

Boston in New York.
Philadelphia at Brooklyn.
Pittsburg at Cincinnati.
Chicago at St. Louis.

AMERICAN LEAGUE RECORD.

	W.	L.	Pc.
Cleveland	2	1	.667
Washington	2	1	.667
Boston	1	1	.500
New York	1	1	.500
Chicago	1	1	.500
Detroit	2	2	.500
Philadelphia	1	2	.333
St. Louis	1	2	.333

Games Yesterday.

Detroit, 3; St. Louis, 2.

All other scheduled games postponed because of unfavorable weather conditions.

Games Today.

New York at Philadelphia.
Washington at Boston (2 games).
St. Louis at Detroit.
Cleveland at Chicago.

OLD KID GLEASON LET OUT BY PHILLIES.

The unconditional release of Bill Gleason, the last of the old school of Phillies, removes a conspicuous figure from major league baseball.

Always aggressive and fighting, Gleason has been the mainstay of several teams in his long career. But finally Bill's speed left him and the veteran for two seasons acted in a sort of advisory capacity to Manager Murray. He was also stationed on the coach line and was the nominal field marshal of the Phillies.

But when Murray, a bench manager, was succeeded by Dooin, a playing manager, Gleason's usefulness to the team unhappily ended.

He is now free to go where he pleases, and if he wishes to remain identified with the sport he so long adorned, there will be no difficulty of his getting placed.

VARIOUS SPORTS.

The fear that Jeffries may overtrain is about the only thing that worries the boilermaker's training camp. Once he got started, there has been nothing slothful about the giant's conduct.

The daily routine of long walks, gymnasium work, sparring, rubdowns, relieved now and then with a hunt in the mountains or a game of cards, has apparently put the white man on the road to superb physical condition.

But the real test for Jeffries when he faces Johnson in the ring at Emeryville will be endurance and judgment of distance in sending in his blows.

The Garwood Athletic Club has a strong baseball team. The nine is regarded as one of the fastest teams in Union county, and Manager Richar Watt says the team will make a better record this season than last. Last season the Garwoods defeated, among other teams, the Somerville B. B. C., Irvingtons, Red Banks and New Brunswick.

The opening game of the season for the locals will take place there on April 23, the Bound Brook nine being the opponent of the Garwood team. Manager Watt is desirous of completing his schedule and would like to arrange games with Orange Valley, Rosevilles, New Brunswicks, Freehold, Boonton, Duquesne of Jersey City, and other teams of like calibre. Address Richard Watt, Garwood.

It is whispered in St. Louis that George Stone, of the Browns, is to be traded for Charley Schmidt, of Detroit.

Jim Vaughn, who pitched for Louisville last year, looks to be good for a regular place with the Yankees.

If Pitcher Coveleskie can find that recipe he fed the Giants in 1908, the Cincinnati Reds will be a hard team to beat.

Outside of missing a few trains and getting lost now and then, "Bugs" Raymond, of the Giants, is attending strictly to business.

Frank Smith, of the White Sox, pitched 365 innings last season, which was sixty more innings than any other American League pitcher.

Manager Jack Dunn, of the Orioles, is up against it trying to play Sunday ball in Baltimore. The county commissioners won't stand for a test case.

Cleveland wants Sunday games. The Cincinnati team, in the National League, and the Columbia team, in the American Association, are allowed to play at home on Sunday.

Chief Bender is slated to oppose New York this afternoon. The Indian is probably Mack's "best bet" just now.

Clarke Griffith will soon hear the usual "anvil chorus" in Cincinnati. The Reds have lost two straight now and that usually starts the "knockers."

Tom Tuckey, the left-handed pitcher of the Boston Nationals, was released last night by Manager Fred Lake. He will go to the Waterbury team of the Connecticut League.

Manager Monte Cross, of the Scranton, Pa., club, has started to cut down his playing squad. Abe Rachlin, the Newark boy, is to be kept and used in the box.

Harry Bay, the former Cleveland player, is playing left field for Nashville.

A song-and-dance act by "Cy" Morgan and "Paddy" Livingston is a hit with the Athletics.

On account of a fire at his Newark park, in which he lost a new cap, "Iron Man" Joe McGinnity has organized a fire brigade among his players.

Oxford students have honored L. C. Hull, the American Rhodes scholar, by electing him president of the Oxford University Athletic Club. This is the first time an American ever has been elected to manage an Oxford athletic team. It is a tribute not only to Hull's athletic prowess but also to his popularity as a man.

Y. M. C. A. Athletic Dinner.

The physical department committee of the Young Men's Christian Association has completed arrangements for the dinner to be given the athletic and basketball teams on Thursday night.

(Other Sporting News on Page 8)

CHRISTIAN FIELD.

The official board of Grace M. E. church will hold an important meeting tomorrow night after the prayer-meeting to elect a member of the board.

There will be special music at the prayer-meeting at the First M. E. church tomorrow night. Rev. Dr. C. M. Anderson, the pastor, will be in charge.

There will be a group rally of Epworth Leagues from the Elizabeth district at Raritan on Thursday night, and the chapters from the local M. E. churches will send large delegations.

The regular communion service will be held at the First M. E. church Sunday morning, May 1, and those who plan uniting with the church are asked to consult the pastor, Rev. Dr. C. M. Anderson.

While the Bible class suppers have come to a close at the Y. W. C. A., Miss Eliabezth Chadbourne will continue her slass on Monday evenings until May 1. The second term of the educational classes have also been completed, but Miss Lough will continue a five weeks' term in embroidery every Monday evening.

G. O. P. PLANS OUTING.

Union County Republicans to Have Excursion.

Elizabeth, April 19.—At a meeting of the Union County Republican Committee last night it was reported that plans were progressing favorably for the outing to be held this summer.

The committee appointed at the last meeting to draw up resolutions on the death of S. Rusling Ryno, a member, presented an engrossed set of memorials.

Mr. and Mrs. John Smith, of Newark, returned home yesterday after a visit with friends here.

A. R. Fisk, who a week ago met with an accident at the home of his parents, where he was thrown out of a carriage by a frightened horse, has recovered.

DRUGGISTS.

WE ASSUME THE RISK

There is no promise exacted or formality expected when you accept our offer of money back for the asking, if REXALL HAIR TONIC fails to give you satisfaction. Put us to the test today. We will assume all risk. TWO SIZES 50c and $1.00

MILLER'S PHARMACY

Park Ave. and Fourth St. Tel 203.

Hodge's Pharmacy.

Y. M. C. A. Building.

BELLE MEAD SWEETS.

Tel 62

Vail

JEWELER AND OPTICIAN

108 Park Ave.,

calls your attention to his

Rimless Glasses.

They Look Good and You See Good.

SMALLEY BROS.

147 North Avenue.

BUTCHERS

CHOICE MEATS.

GAME IN SEASON.

ROASTING AND BROILING CHICKENS A SPECIALTY.

Orders called for and delivered.

Telephone 83-A.

J. C. POPE & CO.,

INSURANCE AGENTS

110 E. Front St. Plainfield, N. J

JOHN WINZENRIED'S

Storage Warehouse

316-318 WEST FRONT ST.

Separate Rooms—Clean and Dry. Furniture removed with care

Tel. 60-R. Residence 312 Lee place.

G. E. COWLING

Wholesale Confectioner

208 WATCHUNG AVE.

Everything in Candies.

PAINTERS AND DECORATORS.

Take a Look in our Window

and you will be convinced that the latest in interior work—Aerochrome Washable Wall Decoration—is very handsome and effective.

Woolston & Buckle

Painters and Decorators

143 NORTH AVENUE.

MOVING DAY

Are you moving? If so, you want the finest

WALL PAPERS

for your new home.

If you are a tenant, tell your landlord that you want to make your selection from our new and complete stock. The result will please you both.

Jas. C. Hansen

Dealer in WALL PAPERS, PAINTS, OILS, GLASS, Etc.

141 East Front Street

TEL. 346 ESTIMATES FURNISHED

M. WARREN

PAINTER, DECORATOR and PAPERHANGER

85 SOMERSET ST.,

opposite Sangerbund Hall.

House Painting

of the RIGHT KIND and at the RIGHT KIND OF PRICES.

Yours truly,

T. H. WELLER,

64 Somerset Street.

N. B.—25 Years Continuous Experience.

Hoagland's Express

FURNITURE MOVING VAN

Careful & Experienced Men

Office 205 Park Av. Tel. 833-w

Home Tel. 648-L.

ALEX. LUSARDI.

Foreign and Domestic Fruits. Choice Confectionery, Nuts, Cigars, etc.

211 W. Front St. Tel. 507-W

Kindling and Grate Wood.

Cedar Posts and Bean Poles. Prompt deliveries. Orders received at

89 SOMERSET STREET.

JOHN MOBUS,

P. O. Box 320. Telephone 19-F-42

HOTELS.

HOTEL WALDORF

EAST FRONT STREET.

HENRY WINDHAM, Prop.

Gottfried Kruger's Extra Beer on draught. Imported Wines, Liquors and Cigars. Hotel accommodations and private Dining-Room.

G. J. WEINMAN

CAFE

213 Park Ave., Tel. 524-J

HOTEL KENSINGTON

NORTH AVENUE

UNDER NEW MANAGEMENT

HOUSE THOROUGHFY RENOVATED

SUNDAY DINNER From 12:30 to 2 P.M. 50c

THE

Hotel IROQUOIS

Conducted on the European Plan

Park Ave. and Second St.

ICE 35 cents

Commencing April 1, I will deliver ice to families in Plainfield and North Plainfield at 35c per hundred. The quality is the finest natural ice ever cut and the service will be first-class. I solicit the patronage of Daily Press readers and others.

JOHN MORTON

Office 145 North Ave. 'Phone 1086.

Residence, 53 Mountain Ave. 'Phone 454-J. 3 22 tf

Fresh Fish

Is My Specialty

Fred Ivamy

126 W. Second St.

Telephones 1024-1025

PLAINFIELD WINDOW CLEANING CO.

H. MERSTRICH, Prop.

Stores, Offices, Private Residences, New Buildings, Cleaned, Scrubbed and Oiled. Office, 145 East Front Street. Tel. 864-J.

THE DAILY PRESS.

Home News. Independent in Politics.

A. L. FORCE, Editor and Proprietor.

Published Daily, except Sunday, at 3 p. m.
105 NORTH AVENUE.

TELEPHONES:
Editorial, 1300. Business, 1301.

Two cents a copy. Ten cents a week. $5.00 a year in advance. Delivered by carrier or by mail. No extra charge for papers mailed to points in the U. S. and Canada.

The Daily Press has the most complete carrier and mail service of any paper in the metropolitan district.

Any subscriber failing to receive a single issue will confer a favor by notifying the business office.

Advertising rates mailed on application.

Copy for Change of Advertisements to ensure change for same day must be at the office by 9 a. m.

Branch Office.

Newark—F. N. Sommer, 794 Broad street. (Advertiser Building.)

Newark—Dalsimer Agency, 156 Market street.

April 19 in American History.

1721—Roger Sherman, "signer" for Connecticut, born; died 1793.

1775—Beginning of American Revolution; battles at Lexington and Concord, Mass.

1813—Benjamin Rush, "signer" for Pennsylvania, died; born 1745.

1861—Baltimore rioters attacked the Sixth Massachusetts volunteers marching to the defense of Washington.

1898—Cuban intervention resolution passed congress; ultimatum to Spain.

1906—Fires continued in San Francisco; many buildings dynamited. The regular army assumed control of the city.

ASTRONOMICAL EVENTS.

(From noon today to noon tomorrow.) Sun sets 6:39, rises 5:09; moon sets 3:58 a. m.; Halley's comet at perihelion, nearest the sun, about 66,000,000 miles therefrom; speed 1,878 miles a minute; comet now begins to retire.

Plainfield, N. J., April 19, 1910.

THE FORUM.

For a Children's Court.

Editor, The Daily Press:

Appropos of the recent letters appearing in your columns relative to a separate session of the city court for hearing cases in which children are involved, and also keeping the names of child offenders from the public, I wish to ad my name to the list of those who have already endorsed such a course. For a number of years I was connected with the largest and greatest child-saving organization in the world, the New York Society for the Prevention of Cruelty to Children and in that way I saw the beneficial effect of such a measure. In New York State, Chapter 414 of the laws of 1896, provides that: "All cases involving the commitment or trial of children for any violations of the Penal Code, in any Police Court, of Court of Special Sessions, may be heard and determined by the court, at suitable times to be designated therefor by it, separate and apart from the trial of other criminal cases, of which session a separate docket and record shall be kept."

This law was later amended and today no child under the age of sixteen years is allowed to come in contact in any way with adult offenders. The law was first operated under in the city of Buffalo and all cases of children were heard in private on special days of the week designated by the police magistrate, the parents of the children involved and other persons actively concerned being the only ones present. In this modest way the Children's Court had its beginning. As the years went on and cases of child offenders against the law became more numerous the advisability of a Children's Court became self-evident and New York city, quick to see the need of such an institution was the first city in the world to establish a separate building in which cases of children only were heard. This it did about 1902. Since then that Court has handled millions of cases of children and its record in that time for reformations, complete and absolute, has been in the neighborhood of ninety per cent. —a wonderful achievement.

The old adage "As the twig is bent so is the tree inclined," is forcefully demonstrated by the writer's experience with children who had been arrested charged with crime, and who seemed to gloat over the notoriety they had gained. Had these children been allowed to come in contact with adult offenders during the period which their trial covered, undoubtedly they would have gained more knowledge in the ways of vice and later would have become adepts in crime; but they were by the law removed from such contamination and in the end reformation usually followed.

As to publicity regarding a child's arrest and arraignment at Court this should not be encouraged. The mere fact that a child has committed a crime should be sufficient cause for every one to endorse a request for a separate and private trial or hearing for children and thus lend a helping hand to the offender who often commits crime through ignorance, and who immediately after realizes what he has done. A celebrated philanthropist has likened vice and crime to an infectious disease which when once absorbed in the blood requires something more than a mere change of air to eradicate it and unless the treatment is not only judicious but kind and in addition to purifying the atmosphere something is done to restore the child's enfeebled constitution mentally and morally as well as physically, the exposure to the disease will show in after life the deadly effects of the contagion when young.

Let us all, therefore, encourage the movement for a separate hearing for children's cases and absolute privacy in such proceedings.

Yours very truly,
NELSON M. HAAS.

Headquarters for
Gibson's
RYE.
E. C. Westcott, Agent.
115 East Front Street.

"BUTTERICK PATTERNS" "OSTERMOOR MATTRESSES"

Woodhull & Martin Co.

Plainfield's Largest and Best Store.

EXPOSITION OF NEW WASH FABRICS

The Smartest and most Popular of new Summer weaves. The most carefully chosen and largest stock of wash goods in Plainfield must appeal with force and promptness to the woman who wants the prettiest of washable dress goods at the most attractive of little prices.

Cotton Pongee, nicely mercerized, 27 inches wide; in all the newest shades; values up to 19c a yard, at 12½

Ramie Linen—27 inches wide, all pure linen; in all colors; extra value; per yard 29

Pongee de Luxe—a beautiful silk finished fabric, 32 inches wide, in all the latest shades; per yard 25

Batiste and Lawns—Splendid sheer cloth in figures, stripes and plaids; 27 inches wide; per yard 15

Egyptian Tissues, beautiful, goods in woven figures, plaids and stripes; 27 inches wide; per yard 25

Barnaby Madras Cloth in plaids, checks, stripes and plain colors, 32 inches wide; per yard 15

Shantung Silk, 27 inches wide in pink, blue, tan, grey, Wisteria and lavender; very special; per yard 50

Manchester Percales, 36 inches wide in an endless variety of patterns suitable for shirts and shirt waistings; per yard 14

Cotton Shantung, mercerized, similar to Himalaya cloth, 27 inches wide; per yard 25

Dress Ginghams, Amoskeag make, in checks, plaids and stripes; 27 inches wide; per yard 10

Shadow Cloth, a very popular fabric. Comes in all the newest colors; 25c a yard value at 19

IN OUR MILLINERY DEPT.

A collection of Trimmed Millinery more beautiful than ever. Graceful and exclusive ideas from our own workrooms. Unusual smart effects, a large collection to choose from. Exceptional values.

A splendid assortment of untrimmed shapes; all the choicest braids and colorings.

Also a most extensive assortment of millinery materials. An array to satisfy the most fastidious taste. Everything moderately priced.

Mercerized Poplin in grey, brown, tan, pink, blue, green and black; 27 inches wide; per yard 29

The New Model Corsets

For Spring and Summer 1910.

For slender, medium and full figures, embodying all the latest imrpovements, and many decided innovations; high grade materials and workmanship.

Royal Worcester at $1.00, $1.50, $2.00 and Adjust at $3.00.

Warners Redfern at $4.00 and Bon Ton at $3.00; W. B. at $1.00, $1.50, $2.00 and Reduso at $3.00.

Warner's Rust Proof and LaReine at $1.00, $1.50 and $2.00; R. & G. Regis & Thompson's, at $1.00, $1.50 and $2.00.

GOOD WALL PAPER AS LOW AS 3c A ROLL

This may sound almost impossible, but nevertheless it is a fact. We are selling good wall Paper border to match at **Three Cents a Roll.** We have an excellent assortment of all grades of wall paper up to **$1.00 a Roll,** comprising everything that's new and artistic. We sell Room Mouldings at factory prices and have the best quality dry paste on the market.

We employ first class paper hangers, and every order large or small receives our very best attention. Estimates cheerfully furnished. This department is in charge of a decorator of large experience who formerly was connected with the best firms in New York City. His advice on up-to-date decorating is free for the asking.

HERE AND THERE.

London is mildly interested just now in an attempt to revive in corporate form the ancient British-Hebrew church, first formed, tradition says, at Glastonbury among Hebrew exiles by Joseph of Arimathea in A. D. 35, the year of the first persecution. The legends of the sect affirm that the ancient British people were descended from a band of Hebrew exiles who reached Ireland under the leadership of the prophet Jeremiah and Tephi, the daughter of Zedekiah, the last King of Judah. Through her marriage with Heremon the pedigree of King Edward III. is traced back to David, King of Israel and Judah.

A settlement of these Hebrews practicing Hebrew rites was in being at Glastonbury when, according to tradition, quoted by Baronius, a Roman historian, and Maelgwyn of Llandaff, a writer of the fifth century Joseph of Arimathea, Lazarus, the Virgin Mary, Martha, Mary the Magdalen and others found refuge in this colony and made their first converts to the Christian faith ten years before the founding of the church at Rome. From the fact that the word "Hebrews" means "those who have crossed the flood" they infer that the epistle bearing that name was addressed to the Hebrew Christian church in England.

The service at present consists entirely of Biblical readings followed by a sermon. There is no singing. Baptism is administered by means of immersion on profession of belief and the Passover supper is observed annually on the fourteenth day of the Jewish month of Nisan, the elements being pure grape juice and pierced unleavened cakes. For officers a plurality of leaders are elected, one of the present holders of the office being a cousin of the late Cardinal Wiseman. He also holds the office of angel, or messenger, a post corresponding to that of preacher.

Professing, in common with other Protestant churches, that the Bible only is their sole rule of faith and practice, the British Israel Essiesia, as they designate themselves, are anti-Trinitarian in theology. They hold, nevertheless, the doctrine of the divinity of Jesus Christ and the sanctity of the Holy Spirit. They also hold strong views on the necessity for observing Saturday as the Sabbath, and look for the establishment of a Messianic kingdom on earth in which the Jewish race will be predominant.

For further confirmation of their tenets they point to the fact that the word Briish is from he Hebrew "brit," a covenant, and they conclude therefrom that the British race are the covenant people. The stone in the British coronation chair in Westminster Abbey, they assert, is not Jacob's pillow, but part of the rock which Moses smote and out of which water flowed.

M. Carpentier of the French Academy of Science has invented an apparatus which promises to be a great step toward the practical use of aeroplanes. It is a gyroscope actuated by a small dynamo, and the experiments carried out so far show that by its use the flight of flying machines is rendered as steady and secure as the flight of a bird.

The scientists of the Academy are much impressed by the appliance and have baptized it the brain of the aeroplane. In fact it seems that an aeroplane fitted with it may even dispense with an aviator, as the machine can be made to travel from one point to another alone. Once the motor has stopped the aeroplane will descend smoothly, supported by the action of the gyroscope.

During the hearing of a case in one of the London children's courts an official said that the reformatories were full at the present time. He explained that this was due not to an increase in the volume of juvenile crime but to a growing tendency on the part of parents to free themselves from their responsibilities with respect to the care of their children.

A well known police court missionary took a similar view, and said there is no doubt that many parents use the reformatories to shirk responsibility. They bring their children to court on the slightest pretext and seek to have them sent to a reformatory. When a boy is sent to a reformatory his parents are made to contribute so much a week toward his maintenance, but the amount is often considerably less than the cost of keeping him at home.

That fact, he concluded, induces an unscrupulous parent to make a charge of petty theft against a child, to declare that the little one is beyond control, and to ask that the offender be detained in a reformatory.

HOUSE PARTIES ABROAD.

The house party is an essentially British institution. True, we Americans imitate it, but there is something formal and stiff about the gorgeous gatherings which take place in the houses of the New York Four Hundred.

All over the Continent, at the shooting and hunting time of year, parties of friends assemble beneath the hospitable roofs of the magnificent castles and chateaux, but, although these entertainments are often very interesting and delightful, they have none of the quiet, restful charm of a typical British house party, where most of the guests probably know one an other already, and where the formal ostentation of dress, or in the choice of amusements, which is such a feature of Continental gatherings, would be of bad form.

The ideal house party is composed of a number of interesting men and women who, although of varying ages, ranks or professions, are yet all bound together by friendly and cordial feeling. It must have no jarring elements, in the shape of spiteful busybodies or people with grievances to destroy a great deal of the pleasure and sense of comfort which should rule the ideal house party.

In this connection it may be whispered that a house party at which royalty is present is never quite so pleasurable as one of the ordinary kind. The reason for this is that royalty is hedged round, even more than it was fifty years ago, with a very stiff cordon of etiquette, and spirit of freedom which forms the most delightful part of country house life.

Country house parties may be divided into two kinds—that in which the guests are invited for two—or at the most three—nights, and that which lasts between five and ten days, or even longer.

In the political world the week-end party is a luxury that has become almost a necessity, and, fortunately for jaded members, it can now be enjoyed in the heart of the country—thanks to the motorcar. During this last summer, when Parliament sat so late as to accustom M. P.'s to extraordinary hours, many energetic week-enders thought nothing of motoring into the country during the early morning hours in order to begin their week-end breakfast time.

The "long stay" visit has also a great many good points. Very often even the most genial people have scarcely time to get together in the short space of forty-eight hours, and are very glad to have more time together.

More genuine regret is often felt at the end of a "long stay" party than after the most brilliant and amusing week-end, at which many notable people have gathered.

WITH THIS WEEK BEGINS THE
Second Year
of the
BOROUGH NATIONAL BANK

The sincere thanks of the Directors are hereby extended to the good citizens of North Plainfield, Plainfield, Bound Brook, Rome, Montour Falls and other places—too numerous to mention—who have become during the first year patrons of the
"Only Bank in North Plainfield"

TWO HATS OR ONE?

When we go away on the long-looked-forward-to visit to some far-away friend, we want all the trunk room we can squeeze for the clothes we may or may not need, and the question of hats for proper occasions becomes a most serious one. The softly draped turban of maline of cloth-of-gold is too rich in possibilities to be left at home, but the large-brimmer garden hat is sure to be a necessity, with summer in the distance. Why not combine the two?

Make, or have your milliner make for you, the draped maline turban, wreathing it in tiny flowers of your favorite color. See that it fits the head comfortably and at a becoming angle. Then have her make for you a wide curving or enveloping brim of white chantilly lace lined with a shade to match the flowers and with just skeleton crown enough to hold the turban in place.

There, you have it! Two in one. One in two. And room in the trunk besides.

The unique idea can be carried out in darker colorings and in straw and flowered turban for crown, if desired. In fact, its possibilities are innumerable.

—Use Press want ads. They pay.

—Mr. and Mrs. Philip Bronston and children, of Monroe avenue, have removed to Atlanta, Ga. They have been residents of this city five years, during which time Mr. Brunston has been active at Hope chapel, being treasurer of the church and president of the Endeavor Society.

ALL OUR AWNINGS are made of JOHN BOYLE & CO'S -AWNING CLOTH- which has been the STANDARD QUALITY for over 40 years. Do not accept other makes claimed to be "just as good as BOYLE'S" GALVANIZED FRAMES, WORKMANSHIP AND TRIMMINGS THE BEST AND FIT GUARANTEED

SHADES

We can give you the kind that will please you always, using only the best goods and rollers, carefully cut and hung by the right men, surely that is a great satisfaction. Get our estimate on all your work. Low prices and a good job always.

Shirley & Johnston
BABCOCK BUILDING

Dry Cleaning Talk

Gentlemen's clothes cleaned by a Cleanery with the ability nad equipments to produce first-class work, will stay clean longer, as when done by an ordinary suit presser who only brushes the surface dust off and removes the most prominent spots from the surface.

With our process the garments are thoroughly cleaned and disinfected, the linings are cleaned and spots that are removed will stay removed and do not appear again the first time the garments are exposed to the dust and grim of the street.

In the beginning it may cost a little more, but will pay at the end, as the clothes don't have to be at the cleaners every two weeks.

Phone us and our wagon will call.

Keller's Dry Cleaning Establishment
125 PARK AVENUE.

Spring Suits For Men
$10, $12, $15, $18, $20

The variety of Fabrics is big, the tailoring is exceptionally good—models are designed especially for the up-to-date dresser with all the characteristic vigor and ginger. Our lines in Hats, Caps, Ties, Shirts, Gloves, Underwear and Fancy Vests and Socks are complete. Can we interest you?

CLOTHING MADE TO YOUR ORDER

WERNER'S Clothing House
206 WEST FRONT STREET

1910 SPRING STYLES 1910
HAWES HATS $3.00 STANDARD HATS $2.00
Made by Hawes
ALL HATS GUARANTEED
Jas. R. Blair 119 Park Ave.

AUCTION SALE OF BUILDING LOTS!
LOCATED ON
NETHERWOOD AND MIDWAY AVES., PLAINFIELD, N. J.
To be held on the premises
Thursday, April 21, 1910
at 2 o'clock P. M.

1 Lot on Netherwood Avenue, 50 feet front, 125 feet deep; 1 Lot on Netherwood Avenue, 55 feet front, 125 feet deep; 6 Lots on Midway Avenue, 43 feet front, 160 feet deep.

These lots will be sold to the highest bidder. Terms 10 per cent. on day of sale, balance either cash or monthly payments with interest and tax to be paid by purchaser.

These lots must be sold as I am going to retire from the building business.

CHARLES H. HAND, Owner.
P. H. LATOURETTE, Auctioneer.
4 9 10

ESTABLISHED 1864
THE
FIRST NATIONAL BANK OF PLAINFIELD.
A COMMERCIAL BANK WITH SAVINGS and SAFE DEPOSIT DEPARTMENTS.
A. J. Brunson, President
J. A. Smith, Vice-Pres.
D. M Runyon, Cashier

WALKS
We Construct Them;
Trap Rock, Cement
Experience
R. G. BUSH
Tel. Con. 743-5 South Ave

FALL TERM
has opened. Students may enter at any time with equal advantage,
Day and Evening School
New Catalogue Sent on Reques
Drake College
Tel. 850.R 112-114 E. Front St

CEDARCROFT
1003 Park Ave.
Attractive boarding-house with excellent home cooking and good service. Moderate terms for small single rooms.
EDITH HUSE FRASER.
Telephone 426-w.

John S. Lewis
Artesian Well Contractor.

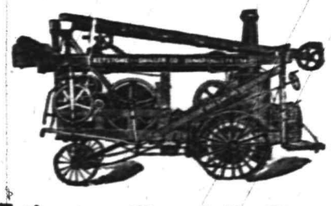

Estimates Cheerfully Given.
Box 173, Scotch Plains, N. J.

PLAINFIELD EXCHANGE FOR WOMAN'S WORK,
502 Watchung Ave.
Home made cakes always on sale. Fancy cakes on order. Salted almonds, Glace nuts, and fudge. On Fridays baked beans and codfish cakes.

Mr. and Mrs. Williams and Miss Thelma Williams, Miss Katie Weible and Mr. Weible, of New York, spent Sunday with the Misses Randolph, of East Randolph road.

MOTOR DEP'T CHIEF LIKELY TO LOSE JOB

State House official circles are considerably exercised today by the act of Governor Fort in transmitting to Secretary of State Dickinson a copy of the examination conducted by the State Auditor into the affairs of the Motor Vehicle Department, which are administered by J. B. R. Smith, deputy Secretary of State. State Auditor Drake advises the Governor that while the work of the department has been honestly conducted the administration of it by Mr. Smith has not been efficient and business-like.

In submitting the report of the auditor Governor Fort writes Secretary of State Dickson to the effect that it is up o him o remedy the conditions set forth, as the Governor says that he is without power to deal with the situation because of the lack of statutory or other authority. He says, however, that it is the clear duty of the Governor to make such derilictions public. "It was my purpose to send this report to the Legislature," explains the Governor, "but after conference with Senators Frelinghuysen, Wakelee and Ackerman, it was decided that the remedy was entirely in the control of your department."

Aside from the statement by the auditor that the Motor Vehicle Department affairs have been conducted in a very loose manner all around, the most serious charge is that "The cash received in the department in the State House has been used for personal purposes." The auditor cites an instance where a check drawn by Mr. Smith was carried in the cash drawer of the department for over a year, in explanation of which a clerk stated to the auditor that "Mr. Smith had taken the money from the cash drawer and had left the check in lieu thereof."

The auditor declares that he "disapproves of the action of Commissioner Smith in taking money belonging to the State from the cash drawer for his personal use and placing his personal check therein and counted as cash by his subordinates."

Auditor Drake summarizes the deficiencies of the department as follows: "Defective in organization, lacking in executive management, relations of the head of the office to the agencies throughout the State not properly co-related; no adequate system of charging when sending to agencies supplies of registration certificates, etc.; no proper returns made of the certificates issued; from the records of the department and agencies it is impossible to know what supplies were delivered to the agencies, what and how many registrations were received and fees collected."

In concluding his report Auditor Drake says: "The necessity for a completed reorganization of the department and the placing of it under the charge and direction of an officer who will give it personal and undivided attention is manifested clearly."

GEORGE JUNIOR REPUBLIC LOCATED AT FLEMINGTON.

Backed in their venture by such men as George J. Gould, former Governor Stokes, Governor Fort and Hamilton W. Mabie, six George Junior Republic boys and two girls have arrived at Flemington to establish a juvenile republic, patterned after the Freeville institution.

The Lehigh Valley Railroad Company has furnished a farm of seventy-five acres upon which they will build. The republic will be the seventh in a chain of like institutions, which the founder, William R. George, proposes to establish in every State in the Union.

Price of Coal Reduced.

I wish to announce to the public that beginning today and continuing for the rest of the month of April, the price of my coal delivered to any part of the city, will be $6.00 per ton on nut, stove and egg sizes, with 50 cents per ton discount for C. O. D. and 25 cents discount for ten days; $5.00 per ton for pea coal, 50 cents discount C. O. D., 25 cents discount ten days. My coal is strictly first-class Lehigh and well screened.

Now is the opportune time to lay in your winter supply before you complete your housecleaning and while the price of coal is at low water mark. Richard Parrott, Jr., 686 South Second street. **

Proctor's Crackerjack Show.

"The best trained dogs that have ever played here," was the comment on Ashbourne's Circus. The dogs go through every conceivable stunt perfectly, the pony is a highly educated animal. Dan Barrett & Co., in his Irish comedy sketch, "His Last Visit," gat the laughs. He calls on a widow who has been married four times which proves to be too much for Dan. Laurlie & Aleen, comedy singers and dancers, pleased the audience so much that they had to fight to get away. The Wilbur sisters, couple of girls singing popular sons. Don't miss the Roosevelt Pictures Thursday.

—P. H. Latourette, auctioneer, will sell several choice building lots at Netherwood and Midway avenues tomorrow at 2 p. m. See adv.

LOCAL AMUSEMENTS

A new play from the pen of Charles Bradley, "Her Son," will be presented at the Plainfield theatre on Friday evening, April 22. It is called "a play of today," and is said to be one of the most powerful and intense presentations of problems of the present time that has been placed upon the stage. The scene of the play is in New York, in the year 1910, and the situations around which the author has woven his story can be duplicated from the files of the District Attorney's office and the records of the secret service of more than one country. These furnish many a thrilling moment, but they are not allowed to overshadow a delightful love story which provides a charming central theme. A distinguished cast has been organized for this production. All the principles are well known and have taken prominent parts in some of the greatest stage successes. The list includes Miss Katherine Emmet, Hall McAllister, Miss Beatrice Irwin, Miss Louise Randolph, Joseph Kaufman, William Riley Hatch and Miss Margherita Sargent. The play has been staged under the direction of E. F. Bostwick.

'PLAINS AND FANWOOD.

Excelsior H. & L. Co. held its regular monthly meeting last night in the company's rooms. Besides the regular routine fire business, the question of a new floor in the hall was discussed. The Bachelors Club which has been running a series of dances in the hall during the past winter have assured the company that if it will put in a hardwood floor to replace the heavy floor now in use that the club will agree to hold a certain number of dances, the income from which will defray the expenses incurred. The proposal was looked upon favorably and the chances are that the new floor will be laid within a week or two.

Samuel MacCauley, who has been employed by A. M. Griffin for a number of years, has started in the plumbing and steam fitting business for himself. Sam has many friends in town and the venture will no doubt be a successful one.

Mr. and Mrs. Wm. E. Collins, former residents of the borough, but now of New York, were the guests of friends in town yesterday.

Mrs. James H. Parks has returned from Stamford, Conn., where she was called by the serious illness of a brother.

Mr. and Mrs. Joseph Corrona, of Stanbury avenue, have returned from a visit with relatives at Bridgeport, Conn.

The Ladies' Circle of the Baptist church will present Mother Goose Tableaux Friday night in the church.

Miss Isabella Hyams, of Front street, is visiting relatives at Yonkers, N. Y.

25 BUTCHERS CLOSE SHOPS IN NEWARK.

Twenty-five butchers in the Hill section of Newark, in the neighborhood of Prince and Broome streets, where there were meat boycott disturbances last week, have decided that they will keep their shops closed for an indefinite period, merely saying that they will open again when wholesale prices become lower, as under no other conditions can they lower the retail prices.

This has caused consternation among those who last week declared for a boycott against buying meat, and yesterday those who had been loudest in demanding the closing of the butcher shops were making efforts to have the butchers change their plan of closing. The butchers declined to listen and remarked that since the people had inaugurated the strike method of dealing with the situation, the butchers would now do the same thing.

Only one butcher has decided to remain open and a police guard is constantly kept at his place.

STOKES WILL APPEAL DIRECT TO PEOPLE.

The friends of former Governor Edward C. Stokes are circulating today in Cumberland, his home county, seventy petitions indorsing him as a candidate for the United States Senate at the primary election next September to succeed Senator John Kean.

The former Governor stated yesterday that he will not take any part in the contest for seats in the State Legislature, but will make his fight for the United States Senate directly before the people.

This is a start in placing a name as a candidate for the Senate directly before the people to be voted on at the primary, as provided for in the new law which was passed recently by the New Jersey Legislature.

Oppose Congressman Gardner.

The Democrats of the Second Congress District of New Jersey are lining up with the independents to fight Congressman John J. Gardner, the "Grand Old Man of Atlantic," who will head the regular Republican ticket next fall. Captain E. Burd Grubb, who ran against Gardner at the last Congressional election, and was defeated after a hot battle at the polls, is talked of for nomination, and the name of J. H. Birch, a prominent capitalist of Burlington, has been mentioned by leaders.

—Advertise in The Daily Press.

DECISION IS RESERVED FOR ARMOUR EXTRADITION

Governor Fort yesterday reserved decision on the application of Pierre Garven, Prosecutor of Hudson county, for requisition papers for the extradition of J. Ogden Armour, Louis T. Swift and Edward Morris, of the meat packing companies which were indicted for conspiracy by the Hudson County Grand Jury. Governor Fort did not say when he would announce his decision in the matter, but from the fact that he told counsel to be sure to submit briefs before the end of the week it is not expected that any decision will be announced until the first part of next week.

The interests of the three individuals who were indicted were looked after by Samuel Untermyer and Richard V. Lindabury, while the State was represented by Prosecutor Garven and Attorney General Wilson, although the latter took no part in the discussion. Counsel agreed that argument on the extradition application should be confined to the case of J. Ogden Armour, and whatever disposition was made of that case, the same should apply to the other two men.

Mr. Untermyer, who opened the hearing, argued that it must be shown by the State that Mr. Armour was a fugitive from justice before he could be extradited. He also based his argument on the fact that even if it were shown that the conspiracy was committed outside of the State of New Jersey, Mr. Armour could not be extradited unless it were shown that he was a fugitive from justice. He finished his argument by saying that the State had failed absolutely to show that Armour was in any sense a fugitive from justice, and for that reason the Governor could not order his extradition.

Mr. Garven, in his argument, said it was only necessary to show that a crime had been committed and that the indicted persons were fugitives. This, according to Mr. Garven, was apparent, inasmuch as they were outside of the State. Mr. Garven said the alleged crime was committed in New Jersey, and he therefore asked the Governor to sign the papers so that he might bring on the indicted men and have them stand trial on the charge of conspiracy.

FATE OF FIREWORKS RESTS WITH PUPILS.

Principals of all the public schools in Montclair will hold a conference with Mayor Henry V. Crawford, of Montclair, tomorrow to discuss the method of submitting to the pupils the question as to whether or not they favor a "noiseless Fourth of July" in that town. The question to be submitted to the children is as follows:

"Would you be willing to forego the use of fireworks and firecrackers on July 4 providing you were permitted to use the money that would be expended for these explosives for some other purpose?"

The vote will probably be taken Thursday and Friday of this week. If a majority decide in favor of a noiseless Fourth the Town Council will enact an ordinance prohibiting the sale of fireworks and firecrackers, and if the vote favors the old fashioned celebration it is expected that Montclair will have the usual racket on Independence Day.

New Appointments on the Lehigh.

New York, April 19.—Four new appointments were anonunuced on the Lehigh Valley Railroad yesterday. R. K. Barton was appointed Assistant General Freight Agent with office at 143 Liberty street, New York city. J. K. Dyer was appointed New England Freight Agent with offices at 262 Washington street, Boston, Mass., and 39 Church street, New Haven, Conn., in place of J. S. McCrea who was appointed Commercial Agent with office at Room 1003, Chamber of Commerce, Buffalo, N. Y. Oliver M. Barres was appointed Division Freight Agent, South Bethlehem, Pa., succeeding R. K. Barton, promoted.

Murderer Gets Thirty Years.

Thirty years in State prison—the maximum penalty for murder in the second degree—was the sentence imposed on Barbeto Zarro in the Court of Oyer and Terminer, in Newark, yesterday. He shot and fatally injured Mrs. Cattalia Neri at her husband's tailor shop, No. 401 Central avenue. The shooting occurred during a quarrel between Neri and Zarro over a suit of clothes. Mrs. Neri stepped between them and received the bullet that was intended for her husband.

Saloonkeepers Arrested.

Justice of the Peace John W. Hughes, upon the application of the State Law and Order Society of Camden, issued about sixty warrants for local saloon and hotel keepers at Atlantic City. Forty-six arrests were made, and more than half of the men were obliged to appear before him and give $100 bail for their appearance before the May grand jury.

Martha Washington Council, No. 23, D. of A., will meet tonight in its new rooms in the Coward Hall, 109 Park avenue, and will initiate eight candidates. A number of propositions are also expected.

Coffee!

Lovers of a good cup of Coffee should try our Java and Mocha Coffee 30c lb

Old Government Java, very fine - - - - 28c lb

FORMOSA OOLONG TEA delicious in flavor - - 50c lb

Neuman Bros.
GROCERS
Watchung Avenue and Fifth Street

MONO
Fireproof Storage Warehouse.
Separate Rooms, Fireproof Partitions. Clean, Dry, Secure.
Inspection Invited—Open 8 a. m. to 6 p. m.
FURNITURE REMOVED WITH CARE.
Telephone 522-W. Opposite freight depot.

Marshall's Laundry
WATCHUNG and FOURTH
'PHONE 702
We have opened a new department—FLAT WORK—
Sheets, Table Cloths, Towels, Pillow and Bolster Cases, Napkins, washed and ironed.
50 CENTS PER DOZEN

Household Loan Co.
'PLAINFIELD'S RELIABLE BROKERS
We make it easy as possible for honest people to borrow money from us through a CONFIDENTIAL CREDIT ACCOUNT which can be used whenever desired. Customers dealing here fully appreciate our method which comprises such features as giving an exact copy of agreement, also the privilege of making easy weekly or monthly payments, and allowing a Liberal Discount if paid before full time. We stand upon our reputation for HONORABLE DEALING and COURTEOUS TREATMENT, together with the statement that our RATES are positively lower than any company doing business in this County, a fact easily verified by comparison. Everything fully explained at our office or representative will call and give all particulars upon request
Household Loan Co.,
148 EAST FRONT ST., PLAINFIELD, N. J.
Office Hours 8 A.M. to 6 P.M. Tele. 820-J.

Auction Rooms
The Murray Auction and Brokerage Rooms, cor, Park Ave. and 4th street, near C. R. R. station, dealers in Real Estate, Furniture, Modern and Antique, Bric-a-Brac, Silverware, Jewelry, Musical Instruments. We buy anything and everything in good and clean condition, and repair lame furniture. 18 years experience in buying and selling and conducting auction sales. Tel. 666.
R. MURRAY, Auctioneer.
3 14 tf

PLAINFIELD SECOND-HAND FURNITURE STORE.
Housekeepers attention—Now is the time that all good housewives do their Spring housecleaning. Do not store your discarded furniture in the garret or cellar to become food for the moths and rats, but send us word. We buy anything, paying the highest cash prices, for everything. If you are in need of anything give us a call and look over our stock. Every article we offer for sale we guarantee in first-class condition, equal to new, at less than half the regular price. We also have a nice line of Velvet and Brussel Rugs; also Crex Grass Rugs for the house and porch. A nice line of feather pillows at half price.
118 Madison Ave., Jackson Building. 'Phone 1064-M2.

A. M. RUNYON & SON, UNDERTAKERS.
402 Park Avenue. Telephone No. 40.
Office open day and night.
Office of Hillside Cemetery.
New York Office—50 Great Jones St. Tel. call 3345-Spring.
New York Embalmers License—1220.
New York Registered Licensed Undertaker No. 315.

Established 1872.
P. CASEY & SON.
UNDERTAKERS AND EMBALMERS
Office 116 Park Ave., Tel. 884-w. Res., 417 W. 3d St., Tel. 903-r. Office open day and night. N. Y. office 10 E. 22d St., Tel. 2094 Gramercy.

H. DE MOTT
UNDERTAKER.
56 Somerset St. 'Phone 1128-W

DIED.

SHERWIN—On Monday, April 18, 1910, Horace M. Sherwin, in his 52d year.

Services at his late residence, 705 Richmond street, on Wednesday, April 20, at 2:30 p. m.

SHEPPARD—On Tuesday, April 19, 1910, Mary C., wife of Joseph F. Sheppard.

Services at her late residence, 210 West Fifth street, on Thursday, April 21, at 2 p. m. 4 19 2

Chas. L. Stanley,
159 East Front St. 'Phone 928.
Headquarters for choice Cut Flowers and Potted Plants. Floral design work a specialty.
33,000 feet of glass. South Ave

L. L. MANNING & SON.
STEAM GRANITE WORKS.
Corner Central Ave. and West Front St. Opposite First Baptist Church.

Classified Advertisements

Rates for advertisements under this heading one cent a word for first insertion, one half a cent a word for consecutive insertions of the same advertisement running for less than one month, one month, fifty cents a line (6 words to a line), double rate for advertisement set in capitals.

No advertisements received for less than ten cents.

Copy for death and marriage notices and classified advertising accepted up to 2:30 p. m.

THE DAILY PRESS is not at liberty to give any information regarding advertisements that require an address in care of this office. Persons answering these ads. should mail or leave answers as stated in advertisements.

Help Wanted—Male.

WANTED — Painters and paper hangers. 1208 Lenox avenue, Plainfield. 4 5 tf

BOY wanted. Call 49 Somerset street. 4 13 tf

WANTED—Boy, not under 16 years, at plumbing. Call 125 Watchung avenue. 4 19 6

WANTED—At once, apprentice boys; must be sixteen years old. Pond Machine Tool Works. 4 19 6

WANTED—Young colored butler, unmarried; good reference required. Apply after 8 p. m., 313 Franklin place. 4 19 6

COUPLE want elderly man to do light work about house and grounds, good home; small wages. Address John, care Press. 4 18 2

Situations Wanted—Male.

YOUNG man wants position as coachman; thoroughly understands care of horses and automobiles. 313 West Second street. 4 19 6

MARRIED man, no family, wishes position as caretaker of gentleman's place, or any position requiring responsible man; good references. Address A. Knight, New Brunswick, R. F. D. No. 1. 4 19 3

GARDENER and florist, German, wants fine place to take care of by the day. Hausser, 921 West Third street. 4 18 5

Lost and Found.

LOST—Tuesday a. m., on Ninth street, between Madison and Watchung avenues, brown Swede hand bag with initials M. F. B. burnt in, containing purse with $7 and change. Please return to Daily Press. Reward.

LOST—Between postoffice and North Avenue station, bunch of keys. Reward if left at this office.

Real Estate Agents.

REAL ESTATE for sale or rent. Edmund Rushmore, 212 Park avenue; also Singer building, New York. 4 12 1m

Help Wanted—Female.

OPERATORS wanted; experienced in finishing lace running; also learners; clean, light work; steady all year round. Apply Nat Levy & Co. 339 Watchung avenue, old Rink building. 2 25 tf

WANTED—First-class cook and laundress, small family; good wages. 964 West Seventh street. 4 11 tf

GIRL wanted for general housework. Apply 41 Duer St. 4 13 tf

WANTED—Operators, also learners, on ladies muslin underwear. Apply Schiller Bros., 320 West Front street. 4 15 6

SIXTY GIRLS wanted at once, cooks, waitresses, general workers; nurses. Call Mrs. Keller's agency, 22 Somerset place. Phone 196-W 4 18 1m

WANTED—At once, experienced cook and second girl for chambermaid and waitress. 415 West Seventh street. 4 19 3

WAITRESS wanted at once, for one lady. Mrs. Keller's agency, 22 Somerset place. Phone 196-W. 4 18 2

WANTED—Colored cook; sleep home. The Plainfield, 515 Park avenue. 4 16 3

WANTED—Competent white cook. Apply evenings at 429 Stelle avenue. 4 18 3

GIRLS wanted. Schiller Bros., 320 West Front street. 4 18 2

WANTED—A white girl for general housework; must be good cook and have good references. 816 Madison avenue. 4 19 2

WANTED—Good messenger. Postal Telegraph Co., 153 North avenue. 4 19 3

WANTED—Girl for general housework. Apply 832 Webster place. 4 19 tf

GIRL wanted for general housework and cooking; no washing. Apply 1115 Evergreen Ave. 4 19 tf

WANTED—Maid for general housework; reference required. Apply 331 East Sixth street. 4 11 tf

Situations Wanted—Female.

YOUNG white girl wants situation as upstairs girl and to take care of baby. Call 611 Division St. 4 18 3

WANTED—Position by refined woman, as companion to lady evenings and nights. Phone 1347-L from 9 a. m. to 5 p. m. 4 18 2

POLISH GIRL wants place at general housework. 211 West Third street; back door. 4 18 2

GIRL wants place as cook in private family; has reference. Address M. S., care Press. 4 18 3

EXPERIENCED laundress wishes work at home. 621 West Third street. 4 16 3

POLISH girl wants position at general housework. 633 South Second street. 4 19 3

WHITE woman wants washing to take home. 124 Exchange alley.

MIDDLE-AGED colored woman wants position; good cook; reference. Old Nurses Home, Muhlenberg place. 4 18 3

WHITE woman wants to go out, washing and ironing. Mrs. F. Popek, 238 Jackson avenue, city. 4 16 3

Rooms and Board.

GOOD accommodations; low rates Boyce's Hotel, 97 Somerset St. tf

FOR RENT—Furnished rooms. 7 Grove street. 3 23 1m

TO LET—Large front room, with board. Mrs. Williams, 137 Crescent avenue. 4 1 1m

CONNECTING rooms, with board. Mrs. Hellstrom, 312 East Seventh street. 4 6 tf

TO LET—Furnished rooms, with board; also table board. 5 Grove street. 4 18 1m

TWO rooms to rent, with board. Miss Vreeland, 822 Second place. 4 16 tf

TWO large adjoining rooms to let and superior board. The Plainfield, 515 Park avenue. 3 29 tf

THE WALDORF, 132-134 Crescent avenue; rooms en suite with bath; also double and single rooms; table board; service first-class. 12 3 tf

FURNISHED rooms, light and airy, in nice neighborhood, near centre of town. 225 East Fifth St. tf

Wanted—Miscellaneous.

WANTED—Man's second hand bicycle; must be in good condition and cheap. Address E. B. H., care Press.

TYPEWRITER wanted (second-hand), cheap for cash. Address Tpyewriter, care Daily Press. 4 19 3

Chickens and Eggs.

TWO setting hens, one a thoroughbred Partridge Wyandotte, the other a Rhode Island Red; both for $3. Call or write 205 West Ninth street. 4 19 3

WANTED—About one dozen laying hens, reasonable, at Murray's Auction Rooms, Park avenue and Fourth street. 4 19 2

Other Classified Ads on Page 2.

For Rent.

FOR RENT—May 1, desirable house, 323 East Sixth street; oak floors and new plumbing. Inquire Dr. Clawson, 525 Park Ave. 4 8 tf

LOFT—Suitable for photographer, tailor, storage or similar purposes; centrally located. Elston M. French, 171 North avenue. 9 27 tf

TO LET—MODEL 10-ROOM RESIDENCE, IN EXCELLENT NEIGHBORHOOD, IN NORTH PLAINFIELD; HAS TWO BATH ROOMS ON SECOND FLOOR AND RUNNING WATER ON THIRD; IMMEDIATE POSSESSION. U. C., PRESS OFFICE. 3 29 tf

FOR RENT—8-room house; all improvements; East Sixth street, between Washington street and Franklin place; 5 minutes main station; $30 month. Large listing of properties for sale or rent, all prices, any location. Doane & Van Syckel, 207 North avenue. 4 19 3

FIVE-ROOM flat; all modern improvements; central location; $22.50 month. Four-room flat; $15 month; others $25 and up. Doane & Van Syckel, 207 North Ave. 4 19 3

TO LET—9-room house, beautifully situated; $25 per month; running water, furnace, fruit garden, hennery. Brookside Farm, South Plainfield. 4 16 3

FOR RENT—4-room flat, $15 month; 5-room flat, $22.50 month; 8-room house, 5 minutes walk to main station, $30 month. Doane & Van Syckel, 207 North Ave. 4 16 3

TO LET—Furnished bungalow, Sparta Mountains, 61 miles; 7 rooms (4 bed rooms); housekeeping or table board at Everett House, on grounds, $7.00 week each; rent $200 season. See photo. 1030 Prospect avenue, City. 4 19 3

FOR RENT—May 1, 6-room apartment; centrally located. Geo. M. Clarke Co., Babcock building. 4 18 6

FOR RENT—Modern residence, new house, parquet floors, seven bed rooms; large plot; steam heated; built for owner; Ninth street and Park avenue section; rent $1,000 per year. Address Rental, Plainfield Press. 4 16 3 s-tu-th

FLATS to let. Apply 187 North avenue. 4 19 tf

TO RENT—Apartment of 6 rooms and bath; all improvements, with steam heat. Apply to R. H. Keenan, 441 East Fifth street. 3 28 tf

For Sale.

FOR SALE—A set of Chadman's text books of law, containing twelve volumes. Address B. J., care Press. 4 16 3

FOR SALE—Covered wagon, $5; 2-horse wagon, $10. Brookside Farm, South Plainfield. 4 16 3

FOR SALE—5-foot solid oak roll top desk and chair; fine condition. Address Desk, Daily Press. 4 19 2

FOR SALE—Handsome carriage horse, rich bay, long black tail, high head, young, healthy, perfectly sound, very free driver; sixteen hands; over eleven hundred. Call any evening or Saturday afternoon, 675 West Seventh street. 4 18 tf

FOR SALE—Good work horse. 196 Grove street. 4 19 3

FOR SALE—Bargain, four fine building lots, each 50x200, on West Eighth street, near Grant avenue; price $1,250 each. Address Martin, 825 West Seventh street. 4 12 6 eod

FOR SALE—Extra fine plot, 125x338, on West Seventh street, near Grant avenue; plenty of large shade trees; an ideal spot for a fine residence; price $6,500. Address Martin, 825 West Seventh St. 4 12 6 eod

COWS, Cows, Cows—Will receive Tuesday, April 19, a carload of choice fresh cows and springers, which are for sale or exchange at the lowest market prices at Gus Lewis' Stables, 445 18th avenue, Newark, N. J. Tel. 2804 Waverly. 4 18 2

OPPORTUNITY—If you are looking for a choice building lot in Netherwood at a moderate price, address W. E. C., care Daily Press. 4 18 6

FOR SALE—Second-hand doors. 821 Kensington avenue. 4 13 6

Miscellaneous.

IF YOU are in need of any carpets, mattings, rugs or anything in the line of household goods you can get them in good shape and in large varities and very reasonable at Murray's, corner Park avenue and Fourth St. 4 19 6

IF YOU have anything to sell or exchange in real estate, household goods of any description, modern or antique, books, bric-a-brac, silverware, jewelry, or musical instruments of any kind, please call, write or 'phone to Murray's Auction and Brokerage Rooms, Park avenue and Fourth street, who knows the value of your goods. Over 18 years experience. 'Phone 666. 4 19 2

ASHES and rubbish removed; also good manure and top soil for sale. George Miller, 518 West Fourth street. 4 19 6

FOR storage or antique furniture, Manley, 205 Park Ave. Hoagland's express office. 4 18 6

Real Estate Wanted.

I HAVE $3,000 cash; want small house; improvements. Address Westervelt, care Press. 3 18 3

REV. DR. HERRING'S VIEWS ON THE WATER PROBLEM

In several of the churches yesterday the pastors called the attention of their congregations to the water election to be held tomorrow, and urged the men to be sure and vote. In a few instances the pastors talked briefly on the subject.

At the First Presbyterian church Rev. Dr. Charles E. Herring said:

"The greatness of Moses began when he decided to sacrifice his personal interests for the interests of his own people. He gave up living in the palace with all its luxuriousness and ease when he saw his own flesh and blood suffering under the lash of the Egyptians. In his act we have a picture of pure patriotism. It is that sort of patriotism that I would hold up to you today. Real patriotism is not having one's heart stirred by the sight of the flag or by the hearing of national airs. Patriotism means that one is ready to sacrifice and suffer for the common good. Moses could not enjoy prosperity and see his own people crushed by slavery, so he allied himself with their life and interests. Has this incident any real practical bearing upon our lives at the present moment? I think it has. A plea has been made to each voter of Plainfield to vote next Tuesday that the city may control its own water supply, or that the Common Council may at least be empowered to investigate the whole matter of municipal water supply. I notice this plea in the letter which has been sent to every voter of Plainfield, "Will the men not go to the polls even at a little trouble to themselves!" Why should it not be the patriotic duty of every citizen to put himself out for the common good? We would have cleaner government if every man took as his motto the words of Nelson and applied them to his own city, "Plainfield expects every man to do his duty every time the opportunity is presented to him to express his views."

"Moses might have said when he started to deliver Egypt from the yoke of Egyptian oppression, "O what's the use? My people have been enduring this slavery four hundred years and Egypt is a great power. Jacob should never have come to Egypt. The mistake was the mistake of our forefathers."

"But the Jewish people hold Moses in the highest esteem because he did not reason after this manner. We have an Old Testament today because Moses said in effect, 'Well, what of it? We'll change conditions now,' and he did.

"Some twenty years or more, Plainfield gave over the control of its underground lake to a private concern and it is now feeling the bondage of it. Moses changed conditions in his time. Why cannot the voters of Plainfield also start that which will eventually mean Plainfield's liberation?"

BISHOP SCARBOROUGH'S VISIT TO PLAINFIELD

Right Rev. John Scarborough, D. D., LL. D., confirmed a large number of young people in the diocese yesterday, thirty-one at Grace, sixteen at the Church of the Heavenly Rest and at the Church of the Holy Cross eleven new members were added to that church.

At Grace church the services were decidedly impressive. The bishop addressed the confirmation class upon their new duties as members and the obligations resting upon them in the attendance upon communion and the attention to the daily prayers. At this church the music of the service was especially fine. Organist and choirmaster S. Frederick Smith presented a choir of unusual strength and in the new boy soprano, Chester Chamberlain, of New York he has a wonder.

At the Church of the Heavenly Rest two addresses were given by the bishop, the first to the confirmation class and the other to the congregation. To the congregation he drew lessons from the Easter season and spoke of the present difficulties of the rectors of churches in making ends meet owing to the high cost of living. It was his intention, he said, to bring the matter before the next diocesan convention so that provision might be made for the clergy where salaries are not large enough for present exigencies.

At the Church of the Holy Cross, Bishop Scarborough told the congregation of the necessity for special attention to missions, both home and foreign. The attendance at all the Episcopal churches was splendid in spite of the stormy weather.

Second Regiment Loses Shoot.

Had it not been for Major Martin's shooting on Friday night perhaps the members of the Second regiment would have beaten the sharpshooters of the First. Major Martin filled in for the contingent from the First regiment because they were a man short. As it happened the shooting squad of "our boys" were not disgraced as they only lost the match by fifteen points. The shoot took place in Newark and only 13 prints separated the contestants at the finish. It was not an important match, more in the nature of practice and as usual Sergeant Apgar with Sergeant Dabb, led for the home team in scoring. Each of these experts got 88 out of a possible 100. Major Martin and Lieutenant Graff of the First Regiment scored 90.

Rev. Mr. Maguire Will Speak.

The Christian Endeavor Union will hold a mass meeting at the Seventh-day Baptist church, New Market, on May 26, under the auspices of the executive committee. The speaker on that occasion will be Rev. Gabriel Reid Maguire, pastor of the Park Avenue Baptist church. His subject will be "In Africa," and he will in additon exhibit a number of curios collected by himself in Africa.

—Use Press want ads They pay.

OUT OF THE HIGH RENT DISTRICT

YOUR CREDIT IS GOOD — DWYER & CO. — PAY THE DWYER WAY

FORMERLY OF THE FIRM OF J.W. GREENE & CO.
329-335 PLANE ST. 3 DOORS FROM MARKET ST. NEWARK

This Elegant $15 Pedestal Table To Be Given Away Absolutely FREE

With Every Purchase of $50 or Over In Furniture, Carpets or Rugs CASH OR CREDIT

AND IN ADDITION WE GUARANTEE TO SAVE YOU 25 PER CENT

We deliver this Table to your home without one cent's cost to you. It's an article that would cost you $15.00 in any other store.

GET ONE NOW FREE

SOLID OAK, HIGHLY POLISHED, CLAWFEET—WORTH $15.

This premium offer is made for the express purpose of convincing you that we comply with every claim we make. It is **a store advertisement**—a lasting reminder of what being **"out of the high rent district"** really means for the home-makers of Newark and vicinity. Every dollar that we save in **low rents** and **reduced expenses** goes to benefit our customers—at the same time we place at your service

The Most Convenient Payment Plan
Ever Originated for the People's Use

For this extended payment service we charge no interest or extras—for when we say **"Your credit is good"** we mean it in its broadest sense, and furthermore—

You'll 'Find It's Easy to Pay the Dwyer Way'

Wash Stand
REGULAR $6.00 VALUE

This solid oak wash stand, with splasher back, has one drawer, and double door lower compartment; it is nicely finished; its equal will cost $6.00 in any other store. Our price..... 2.98

Cotton Felt Mattress
Regular $10 Value
Built in One or Two Parts

This comfortable, well constructed Mattress is built of fine, selected cotton felt in layers as shown in the picture. The covering is of an excellent quality ticking, well tufted, with close stitched edges—a regular $10 value in any store—our price, in one or two parts, only..... 4.98

Dining Room Chairs

Substantially built of selected solid oak, very nicely polished, fitted with comfortable cane seat. Regular price $1.50, our special "OUT OF THE HIGH RENT DISTRICT" price, each,

79c Not More Than Six to a Customer

ADVERTISE IN THE DAILY PRESS

Health Is Wealth

Various boards of health, government inspectors and sanitariums everywhere urge the use of manufactured ICE.

Why? BECAUSE it is pure. We manufacture the purest Ice that can be produced and sell no other. PRICES REASONABLE.

CRYSTAL ICE Co.
MacDONALD & IVAMY, Exclusive Handlers.
307 Arlington Ave., 'Phone 1023

FRESH TOMATOES
Your attention is particularly invited to the Quality of our Tomatoes, Fresh from the vines. Also Lettuce, Spinach, String Beans, etc., at Reasonable Prices, Prompt, Free Deliveries.
W. W. DUNN
THE PARK GROCER
Duer St. and Lincoln Pl

A. H. ENANDER,
Sanitary Plumbing, Gas Fitting, Steam and Hot Water Heating.
Contractor for Sewer Connections.
125 WATCHUNG AVE.

EDUCATIONAL.

Plainfield Business College & School of English
Students may enter at any time.
PROF. A. S. HERR, Prin. and Prop
Tel. 795-w. Woodhull & Martin Building.
SEND FOR BOOKLET.

Mathilde L. Bruguiere
Voice Builder and Repertoire in French, English, German, Italian and Spanish
Miss Bruguiere is a graduate from the Royal Conservatory of Dresden, a pupil from A. Orgeni, of the Methods Lamberti and Vierdot. Address
148 E. Front St., Plainfield, N. J.
3 18 1m

JOS. A. DENNY
VIOLIN SOLOIST AND TEACHER OF MUSIC
Harmony, Counter Point and Theory
The very best talent furnished for privates parties.
4 12 1m Studio, 48 Fairview Ave.

THE STARR PIANO CO.
Established 1872.
Branch Factory Office.
CHAS. M. SUHR, Mgr.
614 East 6th St., Plainfield, N. J.

Central R. R. News Stands.
You can get it at the C. R. R. News Stands, both deports, Plainfield Daily Press and Elizabeth Journal, on sale at both stands, Philadelphia Morning, Evening and Sunday Papers. Largest assortment of Magazines and Weekly Papers in the city. Back numbers procured. Brooklyn Papers, English Publications. Daily and Sunday Papers delivered. Orders left at stand receive prompt attention. Open Sundays.

JOS. F. BURKE
718 Monroe Ave. Tel. 145-R.
Successor to Mrs. John Brown
General Contractor and Grader
Cesspools and Vaults Cleaned
Satisfaction Guaranteed.
Positively the only oderless Excavatqr in the City.
Estimates cheerfully given.
Leave orders at J. T. Vail's, North avenue., 'Phone 204.
Postoffice Box 718.
For prices address
FRANK BURKE, Manager.
825 W. Third St. Tel. 1306-W.

For $1.50
per month we will clean and press 4 suits and one overcoat. Call for them and deliver the same. Payable $1.50 per month.
Repairing and altering neatly done
Suits to order $20 and up.
Howard W. Cobbs
(Successor to Leslie M. Cobbs.)
146 E. 5TH St. 'Phone 461-L
near Woman's Exchange.

William H. Pope,
ELECTRICIAN.
All kinds of Electrical Work done at Reasonable Prices.
116 NORTH AVENUE.

COAL DEALERS.

JOS. HARRIGAN
OLD COMPANY'S LEHIGH COAL
929 South Avenue
Telephone 193.

TenEyck & Harris,
Dealers in
LEHIGH VALLEY COAL
Office: Rowley's Drug Store, 218 West Front Street. Telephone 549-w.

Coal I have on hand some very fine Hard and Medium Coal. All kept undersheds. Pea Coal. **Coal**
25 cents a ton reduction on cash orders
L. A. RHEAUME
148 East Fourth St. Telephone 80-W
Yard, 674 South Second St. Telephone 231

GEORGE O. STEVENS
747 West Front St.

R. L. CLINE
(Successor to C. H. Ruggs & Co.)
Best Quality Lehigh Coal
Yard and office 430 West Third St. Tel. 82

Richard Parrott, Jr.
Nut, Stove and Egg Coal - - - $6.00
Pea Coal - - - - - $5.00
50c off for cash or 25c off for 10 days credit.
COAL WOOD AND BUILDERS' MATERIALS.
680-686 South Second Street.
'Phone Connection.

TenEyck & Kelley
Successors to Keeler Co.
COAL
741 SOUTH AVE. Tel. 1155

New Jersey Central

Trains Leave Plainfield.

For New York—2.10, 3.37, 5.41, 5.36, 6.00, 6.27, 6.57, 7.25, 7.28, 7.45, 7.46, 7.55, 8.00, 8.11, 8.30, 8.36, 8.43, 9.29, 9.59, 10.30, 10.55, 11.52 a. m., 12.00, 12.19, 12.42, 1.09, 1.27, 2.33, 2.44, 3.09, 3.50, 4.12, 4.45, 5.53, 6.29, 6.45, 7.09, 7.33, 8.27, 9.27, 9.40, 10.15, 11.28 p. m. Sunday—2.10, 3.37, 5.41, 7.23, 7.58, 8.52, 9.34, 9.45, 10.32, 11.52 a. m., 12.40, 1.09, 1.24, 2.01, 2.41, 3.09, 3.24, 4.29, 5.41, 6.35, 6.48, 8.13, 8.27, 8.35, 9.42, 10.28, 10.41 p. m.

For Newark—5.38, 6.27, 6.57, 7.05, 7.35, 7.46, 8.11, 8.36, 8.43, 9.29, 9.59, 10.55 a. m., 12.42, 1.27, 2.33, 3.09, 4.12, 4.45, 5.53, 6.29, 7.33, 8.27, 9.40 p. m. Sunday—7.23, 8.52, 9.34, 9.45, 10.32 a. m., 12.40, 1.24, 2.01, 2.41, 3.24, 4.29, 5.41, 6.48, 8.13, 9.42, 10.41 p. m.

For Easton, Bethlehem, Allentown and Mauch Chunk—5.18 (8.17 to Allentown), 9.55 a. m., 2.00, 5.23, 5.46, (6.37 p. m., Easton only). Sundays—5.45 a. m., 1.58 5.46, 7.05 p. m.

For Wilkesbarre and Scranton—5.18, 9.55 a. m., 5.46 p. m. Sundays—5.45 a. m., 5.46 p. m.

For Long Branch and Asbury Park etc., 3.37, 8.11, 10.55 a. m., (12.42 Saturday only), 4.45, 6.29, 7.33, 11.28 p. m. Sundays—3.37, 8.52 a. m., 3.24, 8.13 p. m.

For Lakewood and Atlantic City—3.37, 9.29 a. m., (12.42 Saturdays only), 1.27, 3.09 p. m. Sundays—(7.53 Lakewood only), 9.45 a. m., 2.01 p. m.

For Philadelphia—7.13, 7.39, 8.45, 9.13, 10.43 a. m., 12.12, 12.42, 1.39, 2.14, 3.46, 5.13, 6.44, 7.43, 8.50, 9.46 p. m., 1.20 night. Sundays—5.45, 8.45, 9.53, 10.39, 10.43, 11.42 a. m., 12.42, 1.44, 3.46, 3.42, 4.55, 6.39, 6.44, 7.43, 8.50, 9.46 p. m., 11.26, 1.20 night.

For Baltimore and Washington, Daily—8.45, 10.43 a. m., 12.42, 2.45, 6.44, 7.43 p. m.

W. G. BESLER, Vice Pres. & Gen. Mgr. W. C. HOPE, Gen. Pass. Agt.

To Whom It May Concern.

This is to notify the Trade in general, Hotels, Saloons, etc., that D. Loprete, of Newark, N. J., the largest Bottle Dealer in the State, has opened a Branch of his business at No. 40 Maple Avenue.

Anyone having Bottles, Papers, Iron and Metals, etc., to dispose of, call No. 1056 Telephone, and same will be promptly attended to.

I have on hand all kinds of Bottles, new and second-hand.

Hotel Trade a Specialty.

Newark address, 189-203 Frelinghuysen Avenue.

E. B. Maynard's
Tonsorial Parlors. Electrical Massage for face and hair. First-class work. Children's Hair Cutting a specialty.
Tel. No 75R.
141 NORTH AVENUE.

L. Moraller & Son,
Watchmakers and Jewelers.
Watches, Clocks and Jewelry.
Fine Watch and Clock Repairing a Specialty.
219 Park Ave., Plainfield, N.J.

J. C. FIELD, Jr.,
411 Park Ave. Tel. 991-W
Stationer & Newsdealer
Eaton, Crane & Pike Co. fine WRITING PAPER.

HENRY WIERENGA
Residence 'Phone 617-J.
Furniture, Freight, Baggage Express and Rigger.
PIANO MOVING A SPECIALTY

Now is the time when you need a
STOVE
and you may as well buy a good stove at a very Low Price. We are selling Stoves—Good Stoves—at low prices.
KADESH & LEVINE,
18 Somerset St.

YOUR DULL **Headaches**

Probably come from overstrained eye sight. Nine-tenths of the headaches are the direct result of eye trouble. Bring those troubles to us and let us prescribe for you.

All work guaranteed

FREE EXAMINATION BY
Stiles & Co.
PHILADELPHIA EYE SPECIALISTS
at 107 East Front Street, Every Thursday.
Hours 11:15 a. m. to 5 p. m.

Emil Thompson
FORMERLY WITH JACK HORNER
NEW and SECOND-HAND BICYCLES
Repairing Promptly Done
Vulcanizing a Specialty
93 Somerset Street
Corner Lincoln Place

Arrival and Departure of Mails

PLAINFIELD POSTOFFICE.
August 1, 1909.

Office opens 7 a. m., closes 7 p. m.
On Saturdays closes half hour later.

NEW YORK MAILS.
Arrive—7.30, 8.40, 11.30 a. m., 2.30, 5.00, 5.30, 8.30 p. m., 12 midnight.
Close—6.30, 8.15, 9.30, 11.50 a. m., 2.20, 6.00, 7.45, 9.00 p. m.

SOMERVILLE AND EASTON.
Arrive—9.00 a. m., 1.30, 3.15 and 7.00 p. m.
Close—8.00 a. m., 1.30 and 4.30 p. m.

PHILADELPHIA DIRECT.
Arrive—7.30, 8.40, 11.30 a. m., 2.30, 7.00 p. m.
Close—6.30, 8.15, 11.30 a. m., 12.35, 2.20, 6.00, 7.45, 9.00 p. m.

THROUGH FAST MAIL FOR EAST.
Close—11.50 a. m. and 7.15 p. m.

DIRECT THROUGH FAST MAILS FOR WEST AND SOUTH.
Close—11.30 a. m., 12.35, 6.00 and 7.45 p. m.

PENNSYLVANIA, WEST OF EASTON.
Close—6.20 and 8.00 a. m., 12.35, 6.00 p. m.

ELIZABETH, DIRECT.
Arrive—8.40 a. m., 2.30, 5.30 p. m.
Close—8.15 a. m., 12.35, 2.20, 6.00, 9.00 p. m.

NEWARK, DIRECT.
Arrive—8.40 a. m., 2.30, 5.30 p. m.
Close—6.30, 8.15, 9.30 a. m., 12.35, 2.20, 6.00 p. m.

WATCHUNG.
Arrive—1.00, 6.45 p. m.
Close—9.00 a. m., 5.30 p. m.

WARRENVILLE.
Arrive—1.00 p. m.
Close—9.00 a. m.

SUNDAY MAILS.
Office open from 9.30 to 10.30 a. m.
Mail closes at 6.15 p. m.

E. H. BIRD, P. M.

Advertisements
—FOR—
New York Herald,
World, Times, Sun, Journal,
Telegram, American,
Brooklyn Eagle
—and—
Newark Evening News
Received at
The Daily Press
AT REGULAR OFFICE RATES.

J. HIMMELFARB,
TELEPHONE 903-J.

High-Grade Ladies' Tailor
Habit Maker
Fashionable Dressmaker
REMODELLING A SPECIALTY.
309-311 NEW ST.
Near Truell's Court

KODAKS
Complete line of Photo Supplies.
Printing and Developing
At Doane's 115 Park Ave.

JOHN WIRTH
(Successor to Henry Liefke.)
BAKERY AND CONFECTIONERY
201-203 West Front St. Tel. 728
Orders delivered at short notice.

SOME BROADWAY STARS TO WITNESS PERFORMANCE

Several distinguished actors who are prominent in the Lambs club in New York will attend the second night's performance of "Trelawny of the Wells" to be given on Friday and Saturday nights, May 20 and 21 at the theatre by talented amateurs for the benefit of the hospital. As a rule there is a larger crowd on the opening night but because of the presence of these Broadway stars it is believed that many will prefer to attend the show on the second night.

There has been some misunderstanding as to the reservation of seats. The only restriction in this respect is that prior to the opening of the sale, which begins at 6 o'clock on Saturday afternoon no seats will be reserved for anyone, not even for members of the cast or the press. In other words there will be no private advance sale as has been the case unfortunately in times gone by.

Robert Boyce Breaks His Arm.

Robert Boyce, of 437 North Avenue, while cranking an automobile at Laing's auto garage on Saturday, broke his arm and was obliged to go to the hospital for treatment. The accident was caused by the crank flying backward and striking Mr. Boyce's arm. He was able to leave the hospital today, but will be detained from work for sometime.

Will Help Pay Off Mortgage.

The profits from the series of lectures on "Current History," given by Miss Janet Richards, of Washington, in this city, and amounting to about $200 has been given to the Y. W. C. A. to help pay off the mortgage on the property. The lectures were not given for that purpose, but those in charge decided to assist the Y. W. C. A. in its work.

Mrs. Perkins, of Rochester, N. Y., is visiting her mother, Mrs. Stephen A. Ginna, of Watchung avenue.

50 YEARS' EXPERIENCE
PATENTS
TRADE MARKS
DESIGNS
COPYRIGHTS &C.
Anyone sending a sketch and description may quickly ascertain our opinion free whether an invention is probably patentable. Communications strictly confidential. HANDBOOK on Patents sent free. Oldest agency for securing patents.
Patents taken through Munn & Co. receive special notice, without charge, in the
Scientific American.
A handsomely illustrated weekly. Largest circulation of any scientific journal. Terms, $3 a year; four months, $1. Sold by all newsdealers.
MUNN & Co. 361 Broadway, New York
Branch Office, 625 F St., Washington, D. C.

NOTICE OF ORDER TO LIMIT CREDITORS

SOMERSET COUNTY SURROGATE'S COURT.

Estate of Mary E. Holton deceased. Notice is hereby given, that on the sixteenth day of March A. D. 1910, on the application of the undersigned, as Executors of the Estate of Mary E. Holton deceased; an order was made by the Surrogate's Court, requiring the creditors of the said Mary E. Holton deceased, to bring in their debts, demands and claims against the said decedent, under oath or affirmation, and present the same to the subscribers within nine months from the date of said order; and in default thereof any such creditor shall be forever barred of his or her action therefor against the subscribers.

J. HERBERT CASE and
JOHN NEWTON HOLTON,
Executors.
Fees $11.10 3 22 9 tu

AUR-MIN-O
CURES DRUNKENNESS with or without the knowledge of the patient. Cure effected or money refunded. AUR-MIN-O a secret remedy. AUR-MIN-O B. Voluntary Remedy, $1.00 per box, or six boxes for $5.00. Free book. For sale at G. M. NAGLE'S DRUG STORE, Front and Grove Streets.
THE AUR-MIN-O Co., Inc.,
565 West 181 St., 3 8 tu-th-s tf NEW YORK

McCULLOUGH'S STEAM MILL,
21 Sisler place, North Plainfield, N. J.
R. H. McCULLOUGH, Prop.
Sash, Blinds, Doors, Mouldings, Scroll Sawing, Turning etc.
Estimates cheerfully furnished

Lincoln Market Frank Neidig Proprietor
94 Somerset St Tele. 781
CHOICE MEATS, FISH AND VEGETABLES.
Heinz's Sauer Kraut

PLAINFIELD BRANCH
Union County S.P.C.A.
Special officer, MRS. S. G. VAN HOESEN, Fanwood, N. J. Tel. 1229-R Fanwood.
All cases reported will be promptly investigated.
11 12 6 mos

John Lo Presti's
405 Watchung Avenue,
California XX Fruits—Nuts and Confectionery of all kinds Spaghetti in all shapes of macaroni, at 10c lb. Pure Olive Oil of Lucca, Italy
'Phone 404-J. 11 27 tf

FURNITURE.
Repaired and upholstered. Equal to new. Send a postal to
HARRISON, 140 CENTRAL AVE.,
Cabinet maker, Polisher, Mattress Maker.

Standard Carpet Cleaning Works
Steam and Compressed Air
Window Shades and Awnings
J. A. GREENE
139 W. 2nd St. Tel. 906-J

The Man in Lower Ten

By Mary Roberts Rinehart
Author of The Circular Staircase

Illustrations by M. J. KETTNER

(Copyright, by Bobbs-Merrill Co.)

He was very silent on the way home. Hotchkiss, too, had little to say. He was reading over his notes intently, stopping now and then to make a penciled addition. Just before we left the train Richey turned to me. "I suppose it was the key to the door that she tied to the gate?"

"Probably. I did not ask her."

"Curious, her locking that fellow in," he reflected.

"You may depend on it, there was a good reason for it all. And I wish you wouldn't be so suspicious of motives, Rich," I said warmly.

"Only yesterday you were the suspicious one," he retorted, and we lapsed into strained silence.

It was late when we got to Washington. One of Mrs. Klopton's small tyrannies was exacting punctuality at meals, and, like several other things, I respected it. There are always some concessions that should be made in return for faithful service.

So, as my dinner hour of seven was long past, McKnight and I went to a little restaurant downtown where they have a very decent way of fixing chicken a la King. Hotchkiss had departed, economically bent, for a small hotel where he lived on the American plan.

"I want to think some things over," he said in response to my invitation to dinner, "and, anyhow, there's no use dining out when I pay the same, dinner or no dinner, where I am stopping."

The day had been hot, and the first floor dining room was sultry in spite of the palms and fans which attempted to simulate the verdure and breezes of the country.

It was crowded, too, with a typical summer night crowd, and, after sitting for a few minutes in a sweltering corner, we got up and went to the smaller dining room upstairs. Here it was not so warm, and we settled ourselves comfortably by a window.

Over in a corner half a dozen boys on their way back to school were ragging a perspiring waiter, a proceeding so exactly to McKnight's taste that he insisted on going over to join them. But their table was full, and somehow that kind of fun had lost its point for me.

Not far from us a very stout, middle-aged man, apoplectic with the heat, was elephantinely jolly for the benefit of a bored-looking girl across the table from him, and at the next table a newspaper woman ate alone, the last edition propped against the water bottle before her, her hat, for coolness, on the corner of the table. It was a motley Bohemian crowd.

I looked over the room casually, while McKnight ordered the meal. Then my attention was attracted to the table next to ours. Two people were sitting there, so deep in conversation that they did not notice us. The woman's face was hidden under her hat, as she traced the pattern of the cloth mechanically with her fork. But the man's features stood out clear in the light of the candles on the table It was Bronson!

"He shows the strain, doesn't he?" McKnight said, holding up the wine list as if he read from it. "Who's the woman?"

"Search me," I replied, in the same way.

When the chicken came, I still found myself gazing now and then at the abstracted couple near me. Evidently the subject of conversation was unpleasant. Bronson was eating little, the woman not at all. Finally he got up, pushed his chair back noisily, thrust a bill at the waiter and stalked out.

The woman sat still for a moment; then, with an apparent resolution to make the best of it, she began slowly to eat the meal before her.

But the quarrel had taken away her appetite, for the mixture in our chafing dish was hardly ready to

"I Beg Your Pardon, Sir; the Lady in Black, Sir, Would Like to Speak to You."

serve before she pushed her chair back a little and looked around the room.

I caught my first glimpse of her face then, and I confess it startled me. It was the tall, stately woman of the Ontario, the woman I had last seen cowering beside the road, rolling pebbles in her hand, blood streaming from a cut over her eye. I could see the scar now, a little affair, about an inch long, gleaming red through its layers of powder.

And then, quite unexpectedly, she turned and looked directly at me. After a minute's uncertainty, she bowed, letting her eyes rest on mine with a calmly insolent stare. She glanced at McKnight for a moment, then back to me. When she looked away again I breathed easier.

"Who is it?" asked McKnight under his breath.

"Ontario." I formed it with my lips rather than said it. McKnight's eyebrows went up and he looked with increased interest at the black-gowned figure.

I ate little after that. The situation was rather bad for me, I began to see. Here was a woman who could, if she wished, and had any motive for so doing, put me in jail under a capital charge. A word from her to the police, and polite surveillance would become active interference.

Then, too, she could say that she had seen me, just after the wreck, with a young woman from the murdered man's car, and thus probably bring Alison West into the case.

It is not surprising, then, that I ate little. The woman across seemed in no hurry to go. She loitered over a demi-tasse, and that finished, sat with her elbow on the table, her chin in her hand, looking darkly at the changing groups in the room.

The fun at the table where the college boys sat began to grow a little noisy; the fat man, now a purplish shade, ambled away behind his slim companion; the newspaper woman pinned on her business-like hat and stalked out. Still the woman at the next table waited.

It was a relief when the meal was over. We got our hats and were about to leave the room, when a waiter touched me on the arm.

"I beg your pardon, sir," he said, "but the lady at the table near the window, the lady in black, sir, would like to speak to you."

I looked down between the rows of tables to where the woman sat alone, her chin still resting on her hand, her black eyes still insolently staring, this time at me.

"I'll have to go," I said to McKnight hurriedly. "She knows all about that affair and she'd be a bad enemy."

"I don't like her lamps," McKnight observed, after a glance at her. "Better jolly her a little. Good by."

TO BE CONTINUED.

RAILROAD FARE ALLOWED OUT OF TOWN BUYERS

THE OLD RELIABLE HOME FURNISHERS
COWPERTHWAIT AND VAN HORN CO.
73-75 MARKET STREET ESTAB. 1860 NEWARK N.J.

IF YOU HAVE A HOME TO FURNISH
IF YOU VALUE RELIABLE QUALITIES
IF YOU'RE SEEKING VALUES "UNUSUAL"

DON'T
Fail to Take In
The Cowperthwait
Anniversary Sale
of Everything for Housekeeping!

50 Years
OF HONORABLE SUCCESSFUL GROWTH
HUNDREDS OF AMAZING SPECIALS IN EVERY DEP'T.
to celebrate the event!

The Same Plainly Marked Prices
The Same Famous EASY Credit
The Same Straightforward Methods
that MADE this House WHAT IT IS,
are features you STILL can count on!

$65.00 WORTH $1 WEEKLY—OR 10% OFF FOR CASH.
OTHER AMOUNTS IN PROPORTION.

Gayle Hardware Co.
SELLS RELIABLE
Garden and Flower Seeds, Garden Tools and Wheelbarrows, Poultry Netting and Wire Fencing, Lawn and Garden Fertilizer.

LAIRE'S CELEBRATED LAWN GRASS MIXTURE—LAWN MOWERS SHARPENED

GEM DOCKASH
COUNTESS
DUCHESS
RANGES
OUR FAMOUS TRIO

Royal Granite Steel Ware

TEL. 398 FRONT ST. and PARK AVE.

BEDS and BEDDINGS

The new patterns in **Furniture, Beds, Bedding, Mattings, Rugs and Linoleums** are now ready. Just call in and look over the new line, as goods you select now can be delivered later at your convenience Remember we make Window Shades to order in all special sizes at short notice.

AGENTS FOR THE CELEBRATED WAGNER QUICK FOLDING GO-CART

L. B. VAN CAMP
Tel. 868-J Front and Somerset Streets.

NEW LINES
Pickard Hand Painted China
Tuthill & Libbey Cut Glass
Decorated Dinner Ware

JOS. W. GAVETT
318 West Front Street

HAHNE & CO.
IMPORTERS · NEWARK'S STORE BEAUTIFUL BROAD, NEW AND HALSEY STREETS · RETAILERS
The Most Industrious Store in Newark---The City of Industry

Gigantic Special Sale of
Fine Ostrich Feathers
A Sensational Feature of This Week's Millinery Movements.

Just because we found a manufacturer eager to convert a very considerable stock of ostrich plumes into cash we secured a concession that brings us fine feathers at a price rarely ever made on high grade stock, and we are going to have a sale this week that will set the town talking.

ELEGANT FRENCH PLUMES
SUPERB WILLOW TIPS
HANDSOME OSTRICH TIPS

Finest African Stock—the willow plumes in black and white.

Prices are remarkably low, as you will note.

Ostrich Plumes, 19 inches long; regularly sold at $12, in this sale at.....$7.95

Ostrich Plumes, 20 inches long; regularly sold at $17, special priced.....$11.95

French Black Head Tips, 3 in a bunch; regularly $5 and $5.45; special priced for the three tips $3.75

Great Plumes, 24 inches long; regularly $25, at the unusual price of.....$19.50

Fine French Plumes, mostly black; 16 inches long; regularly $3.75; special priced at $2.95

Plumes 14 inches long; regularly $4.75; special priced $3.75

Plumes 15 inches long; regularly priced $8.50; to go at.....$7.45

Ostrich Plumes, 21 inches long; regularly sold at $22.50, to go at only.....$15.95

FINE IMPORTED FRENCH
Hand-Made Underclothes

There is a good reason for this proposition. Our buyer is making preparations to sail for Europe, and is anxious to see our present holdings of imported undergarments so low before she sails that she will be able to buy generously of the very latest French products in hand made lingerie. So we are going to dispose of as much of the present stock as we can within the next few days, at just half the selling prices.

The collection includes the very best foreign product—**Bridal Sets, Night Gowns, Petticoats, Chemise, Corset Covers and Drawers,** all strictly hand made, and, notwithstanding their excellence and superiority over ordinary undergarments, are very fairly priced regularly. To get them at **half price** is a treat that all women should appreciate.

2.00 Garments for 1.00
5.00 Garments for 2.50
4.00 Garments for 2.00
10.00 Garments for 5.00

Other higher priced Garments at half. Second Floor.

1.50 Chantecler Squares of Nice Foulard Silk 59c
Fine for Hat Trimmings, Kimonos, etc., selling here exclusively at only.....59c

Hahne & Co. Broad, New & Halsey Sts., Newark, N. J.

Is There a Baby in Your Home?

We have the easy-running "Pullman Sleeper" Carriage—comfortable for the Baby and convenient for the mother. Attractive in appearance and affording complete protection for the Baby.

Priced from 6.00 to 32.00

For Outdoor Comfort

the New Haven Bed Hammock—made of heavy canvas—better than the ordinary hammock.
Porch Rockers—Willow and Fibre Rush Chairs—Steamer Chairs—Canvas Swinging Chairs.

Shown in Our Basement.

Powlison & Jones
149-151 EAST FRONT ST., PLAINFIELD, N. J.

TRY A PRESS WANT AD.

LAWN GRASS.

DO YOU KNOW THAT ONE QUART OF "HENDERSON LAWN GRASS" IS SUFFICIENT FOR 300 SQUARE FEET, AND IF SOWN NOW WILL GIVE YOU AN EXCELLENT LAWN BY JUNE 1st. AT 25 CENTS PER QUART, OR $5.00 PER BUSHEL; IT IS MUCH CHEAPER THAN SODDING, AND IN ADDITION GIVES YOU A BEAUTIFUL EVEN, VELVETY LAWN, FREE FROM WEEDS.

WE PUBLISH A SMALL CATALOGUE ON LAWNS WHICH ALSO GIVES FULL INSTRUCTIONS ON LAWN FORMATION AND CARE. WE WILL BE PLEASED TO MAIL IT ON RECEIPT OF A POSTAL CARD.

Our catalogue, "EVERYTHING FOR THE GARDEN," 200 pages, 700 cuts, 8 colored ductone plates, the finest we have ever issued, mailed on receipt of ten cents in stamps. In addition to the catalogue we will send our famous "HENDERSON" 50 cent collection of six vegetable and flower seeds, enclosed in a coupon envelope which emptied and returned will be accepted as a 25 cent cash payment on any order of $1.00 or upward.

PETER HENDERSON & CO
35 & 37 CORTLANDT ST., NEW YORK

ABOUT WRITING HOME.

"I wish you would write more often, dear," says mother, when her boy pays her one of her rare visits.

And the tall son bends down, and kising her, says that he really will write every week.

But sometimes he goes back to town and forgets all about it.

In the press of business he cannot somehow find time to write the few lines that would give so much pleasure to the woman who loves him so.

It is a curious fact that many a young man is quite devoted to his mother, and perhaps helps considerably to support her, yet never seems to realize that she values more than any money the letters which tell all about his doings. Little everyday things that he doesn't think worth mentioning.

She loves to read little scraps of his letters to her friends, and to talk in her tender mother way of the wonderful son who is making such strides in his profession, and every little praise and advancement that he achieves makes her heart beat faster with pride for his sake.

It is only forgetfulness, of course, that makes the letters so few and far between, but it is worth while to snatch time from a busy day to save her that little stab at the hear when the postman passes without knocking at the door.

HOW WOULD YOUR WIFE INVEST $5,000 ?

If you left her that much Life Insurance. would she invest it safely and profitably? If you leave it in the form of a Monthly Income, she will not have to invest it. You will do it for her when you secure the policy, and the Company pays the income once a month while she lives. Send for particulars of Monthly Income Policy.

The Prudential

During the first four days of April there were opened in our Special Department accounts by residents of the following six towns in Somerset and Hunterdon counties: Glen Gardner, Whitehouse, Lebanon, Clinton, Somerville and Annandale. This would certainly indictae that The Plainfield Trust Company occupies the same place in the confidence of neighboring towns as it does in its home city.

Deposit your surplus funds with this Company and get the benefit of our 4 per cent. interest rate.

THE PLAINFIELD TRUST COMPANY

4% paid on Special Department accounts of $5 or more. **3% paid on checking accounts of $500 or more.**

A&P Pure Food Bulletin for Week Commencing Monday, April 18

8-qt. Preserving Kettle Given Away Free

Do Not Fail to Get One

Through extraordinary efforts on the part of our buyers we have secured a quantity of these celebrated **8-qt. Blue Brilliant Preserving Kettles. OUR GREAT OFFER**—All purchasers of a large can of our celebrated **A. & P. Baking Powder** will be entitled to **one of these kettles absolutely free of charge.** The opportunity thus offered should be taken advantage of by every prudent housewife. She not only receives the kettle free, but after baking she realizes that **our Baking Powder** has merits not possessed by that of any other brand.

Extra Large Cans, 50c each

WE GIVE THE CELEBRATED S. & H. GREEN TRADING STAMPS

10 Stamps with your Choice

- 1 jar Jam - - - 15c
- 1 box Shaker Salt - 10c
- 1 bot. Cider Vinegar 10c
- 1 bot. Queen Olives - 15c
- 2 cakes A&P Sweet Chocolate, each - 5c
- 1 pkg. Mother's Oats 10c
- 1 bot. A&P Ketchup - 18c
- 1 can A&P Table Syrup 10c
- 1 can Spice - - 10c
- 1 lb Fig Newtons - 10c

Extra Stamps with Teas

30 Stamps	With 1 lb	TEA	35c
40 Stamps	With 1 lb	TEA	40c
60 Stamps	With 1 lb	TEA	50c
75 Stamps	With 1 lb	TEA	60c

Extra Stamps with Coffees

10 Stamps	With 1 lb	Coffee	20c
20 Stamps	With 1 lb	Coffee	25c
30 Stamps	With 1 lb	Coffee	30c
35 Stamps	With 1 lb	Coffee	35c

Cut Price Leaders

- Japan Rice, 6 lbs - 25c
- Reliable Peas, per can 10c
- Strawberries, No. 1, 3 cans 25c
- Strawberries, No. 2, can 15c
- Marshall's Kippered Herring, Tomato Sauce 12½c
- Jersey Peas, 2 cans - 25c
- Pure Lard, per lb - 16c
- Richardson & Robbins' Gallon Tomatoes, can 22c
- Per dozen - 2.60

A&P Fancy Patent Flour sack 85c bbl. 6.75 | **15 Sweet Navel Oranges, 25c**

MAIL AND TELEPHONE ORDERS CAREFULLY FILLED

The Great Atlantic & Pacific Tea Co.

'Phone 117 Plainfield **137-139 WEST FRONT STREET** 'Phone 117 Plainfield

PHIPPS SAILOR HATS

Bonn's 140 WEST FRONT ST.

PHIPPS SAILOR HATS

Fine Leghorn Hats $5 each.

(Selling elsewhere at $7.50 and $8.50 each.)

The latest shapes, large and medium sizes.

Double Bunch (40 blooms) Apple Blossoms 50c

Other choice flowers, including Daisies, Lilacs, Cornflowers, Roses, etc., per bunch or spray - - - - 50c

Foliage for any flower, some with buds or blossoms, per bunch - - - - - - - 25c, 35c, 50c

SPECIAL SALE

For One Week Only

Suits from $16.50 to $22

Valued at $35 and $40

Snappy Suits for Young Men

The classiest Spring and Summer Styles, in a complete assortment of the right patterns and shades, underprice in this Anniversary Sale at **16.50 and up.**

Nowhere in the City could you equal them at 16.50.

Rogoff, the Tailor

110 WEST SECOND STREET. Next to Plainfield Theatre.

—Use Press want ads. They pay.

SPORTS
News and Notes

By George E. Firstbrook

GOLF.

The most gluttonous golfer can have no plaint at the prodigious bill of fate submitted for the season. Beginning Thursday at Lakewood there is practically no cessation until the snow flies in November. Apart from sections further afield the Metropolitan territory is dotted all over with tournaments and what not, and the wonder is where are all the players to come from, to substantially support every meeting, week in and week out. Our local classic contingent is not numerically strong. When one has named W. J. Travis, Jerome Travers, Fred Herreshoff, Findlay Douglas and Robert C. Watson one has about exhausted the list of the top notchers. True, Albert Seckel, the doughty intercollegiate champion, hard by at Princeton, but his native heath is on the prairie plains around Chicago.

Others, such as Charles Seely and Archie Graham, are too absorbed in amassing fortunes, while John Reid, Jr., and his brother Archie never have wandered for from Yonkers. George T. Brokaw at about this time is invariably busy collecting championships in Switzerland, the Tyrol and Southern Germany, and John M. Ward between farming and legal duties has no time to swing a golf club.

Lakewood, however, has an aroma of classic struggles which can never be effaced. Many matches part and parcel in golf history have lived at Lakewood, and last but by no means minor in importance was last year's final. Then Mr. Herrshoff triumphed over W. J. Travis.

Following precedent, Atlantic City is the week after Lakewood, and then comes Garden City, where if last year's field is any criterion W. J. Travis, Frederick Herreshoff, R. C. Watson and Albert Seckel will start from the first tee. Here the Metropolitan whirl begins and continues until July, when the summer recess intervenes until the call to Shinnecock Hills resounds during the first week in August. The meetings include Fox Hills, Nassau, Wykagyl, Montclair, Apawamis and Ardsley, the latter returning to the fold after some ten years of retirement from prominent participation.

Besides these tournaments the amateur championship of the Metropolitan championship starts at Montclair May 31. The same week the British amateur championship will be in progress at Hoylake, also the French open championship at La Boulie, while on June 2 the New Jersey State championship begins at the Essex County Country Club, Orange.

The women's inter-city matches for the Griscom Cup are set for June 6 and 7 at Huntingdon Valley, the Metropolitan women being called on to defend the trophy they won last year at Baltusrol. Then on June 8 and 9 the Women's Eastern championship will be played over the same course.

While Montclair is holding its invitation meet W. A. Kammer will be defending his title in the Staten Island championship at Fox Hills, and on June 17 and 18 the national open championship is to be played at the Philadelphia Cricket Club. On June 20 and two following days the British open championship, in which "Willie" Smith, the American champion of 1899, is entered, will be decided at St. Andrews. The Ardsley meeting brings one into July, when golf is more befitting where ocean breezes and mountain air are to be found.

(Other Sporting News on Page 3)

Sunday-School Teachers' Institute.

The fifteenth annual institute of the Primary Sunday-school Teachers' Graded Association will be held at the First Baptist church Monday afternoon and evening, May 9, when Rev. Milton S. Littlefield, of Brooklyn, will speak. Mrs. George Ballantyne will teach the beginners' lesson, Mrs. Douglas Darby the primary lesson and Miss Ida Spicer the junior lesson.

Proper Form.

Wright—What does the society editor do? Write any?

Penman— Oh, no; he only puts things in proper form.—Yonkers Statesman.

Early Birds.

The aepyornis coos its love,
The pterodactyls sings;
And here we have a sample of
A prehisoris spring.

—Neuman Brothers always carry a full and complete line of fresh vegetables and the display just now is perhaps one of the finest seen at this store. You can get anything you wish in the vegetable line at reasonable prices.

PERSONAL.

William Johnston, of West Fourth street, has returned from Roanoke, Virginia.

Mrs. Edmund Pack, of Park avenue, is confined to her room with an attack of the grip.

Mr. and Mrs. Gifford Cooley have returned from their wedding trip to their home on Rockview terrace.

Mrs. J. A. Chambliss, of Central avenue, has been visiting at the home of her daughter, Mrs. Johnson, in East Orange.

Mrs. Carson and her daughter, of Port Deposit, Md., are visiting at the home of Mrs. Carson's brother, C. C. Tomkinson, of Grove street.

Miss Eleanor Sherwin, a teacher at Wellesley College, has been spending a few days at the home of her brother, Horace M. Sherwin, of Westervelt avenue.

Professor Howard A. Roush and his friend, Professor William Luft, have returned to New York city, after a visit of a few weeks with Mr. and Mrs. James Conroy, of North Plainfield.

CHRISTIAN FIELD.

A cottage prayer-meeting will be held at the home of Thomas Leech, 321 Lyman place, this evening at 7:30 o'clock.

Danish Lutheran services will be held tomorrow night at 8 o'clock in the W. C. T. U. rooms, with preaching by Rev. Theodore Beck.

The weekly praise and prayer service will be held at Trinity Reformed church tomorrow night. The subject will be "The Man for the Hour."

The Junior Christian Endeavor Society of Trinity Reformed church will meet in the lecture room tomorrow afternoon at 3:30 o'clock. The topic will be Pilgrim's Progress Series IV., 'The Lights in the Interpreter's House." The leader will be Millard McAfee.

Horse Chewed Piske's Whip.

Frank Spullutto, a green grocer, having a stand in the city market, left his horse standing in front of French's mill on Somerset street yesterday afternoon and the animal was near enough to a wagon belonging to Henry Piske, of Dog Corner, to nab the latter's whip and chew it into fragments. When Piske discovered his loss he became angry and when Spullutto appeared started something. The appearance of Patrolman Dan McDonald on the scene had a tendency to quiet the men and Spulutto bought a new whip for Piske.

Spoke to High School Pupils.

Rev. Mr. Boone, a colored clergyman of the Noxuber Colored School at McLeod, Mississippi, addressed the pupils of the Plainfield High School this morning. He spoke of the great advancement of education that has taken place among the negroes of the south in recent years and related some experiences among his people, showing that they are not a worthless sort after all, but are worth educating.

No Meeting Was Held.

The local restaurant proprietors did not meet last night to discuss a readjustment of prices, as anticipated. It was learned today that they are not quite ready to make the desired changes. Doubtless a meeting will be held in the near future to take up the matter.

—Rev. Dr. and Mrs. Charles E. Herring will remove next Wednesday from DeLacy avenue, the borough, to an apartment in The Bristol on West Front street, and S. H. Smith, of Orange, will remove to the DeLacy avenue house.

AMUSEMENTS.

Plainfield Theatre

Proctor & Sanderson, Managers.

Friday April 22nd

Her Son

By Charles Bradley

A Play of Today with a Distinguished Cast of Players

Magnificent Production

Prices $1.50, $1.00, 75c, 50c, 25c

PROCTOR'S

"THE BIJOU DREAM."

Proctor & Sanderson—Managers.

Films D'Art and Comedy.

Entire Change Monday & Thursday.

FOR TODAY & NEW PICTURES.

Ashbournes Circus, Ponies and Dogs; Dan Barrett & Co., Irish Comedy Sketch; The Wilbur Sisters, Singers and Dancers; Laurie & Aleen, Comedians.

TRELAWNY of the "WELLS"

Given under the auspices of the Woman's Auxiliary Board of Muhlenberg Hospital.

THE CAST.

TOM WRENCH	Judge Wm. N. Runyon
FERDINAND GADD	Mr. A. M. Abbott
JAMES TELFER	Mr. W. L. Saunders
AUGUSTUS COLPOYS	Mr. Laurens H. Van Buren
ROSE TRELAWNY	Miss Louise Saunders
AVONIA BUNN	Mrs. A. M. Abbott
MRS. TELFER (Miss Violet)	Mrs. Henry C. White
IMOGEN PARROTT, of the Royal Olympic	Mrs. Lemuel W. Serrell
O'DWYER, Promoter at the Pantheon	Mr. W. T. Pelletier
VICE-CHANCELLOR, Sir Wm. Grower, Kt.	Mr. Chas. H. Lyman
ARTHUR GOWER	Mr. Effingham Pinto
CLARA DE FOENIX	Miss Louise Curtis
MISS TRAFALGER GOWER	Mrs. Harry L. McGee
CAPTAIN DE FOENIX, Clara's husband	Mr. Harry L. McGee
MRS. MOSSOP, a landlady	Mrs. Laurens H. Van Buren
MR. ABLETT, a grocer	Mr. Hugh S. Jarvis
CHARLES, a butler	Mr. Wm. R. Cock
MR. DENZIL	Mr. Van Wyck Brooks
MR. MORTIMER	Mr. Edward Sheldon
MR. HUNSTON	Mr. William T. Glenney

ACT I.—Mr. and Mrs. Telfer's lodgings, at No. 2 Brydon Crescent, Clerkenwell, England. May.

ACT II.—At Sir William Gower's, in Cavendish Square. June.

ACT III.—Again in Brydon Crescent. December.

ACT IV.—On the stage of the Pantheon Theatre. A few days later. Period—Somewhere in the early sixties.

PLAINFIELD THEATRE

FRIDAY AND SATURDAY EVENINGS, MAY 20 AND 21, AT 8:30.

Sale of seats will begin at the Theatre Box Office Saturday next, April 23, at 6 o'clock in the afternoon.

Positively no seats will be reserved for anybody (not even for the members of the cast or for the press) prior to this sale.

At the opening no one person will be permitted to purchase more than 14 seats at one time for each performance.

POPULAR PRICES—FROM 50 CENTS TO $2.00.

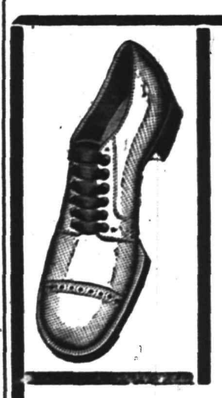

The 'VanArsdale' Freak Last

Tan vici, black vici and tan Russia calf, designed for men who are looking for solid comfort.

One of the best sellers in our collection—

$4 and $5 the Pair.

M. C. Van Arsdale

127 East Front St.

City National Bank

Plainfield, N. J.

Condensed Report of Condition March 29, 1910

RESOURCES

Loans and Investments	$2,291,386.84	
Banking House - -	74,000.00	
Cash on hand and in Banks	481,446.25	$2,846,833.09

LIABILITIES

Capital - - -	$ 150,000.00	
Surplus and Profits (all earned)	265,326.46	
Circulation - -	146,600.00	
Deposits - - -	2,284,906.63	$2,846,833.09

HAVE YOUR LAWN MOWER SHARPENED

Have that Lawn Mower of yours sharpened.

You'll need it soon.

These April rains are making the grass grow and—you'll want your lawn as smooth as a carpet.

A Sharp mower is the only kind which will keep it that way.

Last year's edge won't do. Have us sharpen your mower. Let us put a razor edge on it. We'll make it better than new.

$1.00 for sharpening and setting, repairs extra.

We sharpen and repair both hand and horse machines.

If your mower is not worth making right, let us show you our Caldwell High Wheel Imperial or Philadlephia, open blade or the Cadet. The Cadet Machine sells for $2.75 and $3.00.

WATCH for our "SHOW YOU" ad of the Pneuvac, the perfect Vacuum Cleaner.

A. M. GRIFFEN

119-123 East Front Street Plainfield, N. J.

Two 'Phones 6—214

BRANCH OFFICE

MALCOM & COOMBE

MEMBERS N. Y. STOCK EXCHANGE

100 BROADWAY, NEW YORK

PRIVATE WIRE CONNECTION TO NEW YORK AND TO ALL EXCHANGES

W. de LaR. ANDERSON, Manager

BABCOCK BUILDING, WEST FRONT STREET tu th s

10 PAGES

THE DAILY PRESS.

10 PAGES

Established May 10, 1887. PLAINFIELD, NEW JERSEY, WEDNESDAY, APRIL 20, 1910. Two Cents a Copy—$5 a Year.

ASSEMBLY ORGY DENIED

Speaker Ward Tells Governor Fort So in Letter Yesterday.

SENSATIONAL PAPERS BLAMED.

"No Act of Disorder Occurred Within the Jurisdiction of the House Which Would Cast Dishonor on It."

The following are extracts from a letter sent yesterday to Governor Fort by Speaker Harry P. Ward, of the Assembly, in which the alleged orgy of which the assemblymen are accused is shown to have been made out of whole cloth and is denounced in unmeasured terms. Speaker Ward claims that the whole thing was a fabrication concocted by the sensational New York newspapers and suggests the remedies which may be applied to remove the stigma of unbecoming conduct from the accused members.

Honorable John Franklin Fort,
Governor of New Jersey.

My dear Sir:

I herewith acknowledge receipt of your letter of April 14, with an opinion from the Attorney General annexed thereto and made a part thereof.

The Attorney General's opinion is based upon the opening sentence which reads: "You have asked for my opinion as to what power you, as Governor, have to investigate the alleged acts of disorder which are said to have occurred on the floor of the House of Assembly and in the Committe rooms adjacent, during the closing hours of the recent session."

My understanding of this opinion is to the effect that "the organic law of this State prescribes definite limitations not only upon the powers of the lawmaking body and the Judiciary but upon the executive as well," and by reason of these limitations "such an investigation, if prosecuted by you as Governor, would be not only without precedent but without legal warrant or authority" as such "authority cannot be found in the constitution or in the statute law;" that "a research upon your part with a view of ascertaining the facts, if attempted, must be voluntarily assumed;" that "any such voluntary assumption of such a duty might be properly characterized as both fruitless and meddlesome;" and that "whatever you might do then in the premises could, in the nature of things, be no more than any private citizen might accomplish upon his own initiative and responsibility."

The Attorney General also quotes Section 4, Art. 4 of the constitution which declares "each House shall choose its own officers, determine the rules of its proceedings, punish its members for disorderly behavior, and with the concurrence of two-thirds, may expel a member" and then says, "it is true, of course, that the House of Assembly has adjourned, and it would, therefore, follow that as an official body it could not deal with the question here presented." He suggests, however, that "its individual members and officers might conduct a voluntary investigation." "They too," he says, "would be without power to summon witnesses, administer oaths, and to do such other things as are essential to a wholly efficient investigation."

* * * * * * *

Before any investigation should be undertaken the matter to be investigated should be clearly stated.

Who is it that charges that acts of disorder occurred on the floor of the House of Assembly and in the committee rooms adjacent, and what are the acts of disorder charged?

From the columns of a New York newspaper under date of April eighth among other things the following appears: "In a little room back of the Assembly Speaker's chair and under the historic relics, champagne was flowing fastest." As you well know and as I recently stated in the public press, "the room on the ground floor immediately back of the Speaker's rostrum is the private office of the Speaker with the Clerk's office to the left and the Speaker's secretaries' room to the right." These rooms, together with the room of the Committee on Municipal Corporations, are the only rooms which fall within the bar of the House. Not a single woman and no liquor of any kind were in these rooms at any time.

These statements in this newspaper are absolutely falsehoods and can be so easily proven to be such that it does not seem probable that is representative who wrote the story would voluntarily appear and submit to an examination which, if he told the truth, would result in the legal liability of himself and his employers.

Subsequent newspaper stories, I believe, shift the scene of the "alleged orgy" to the office of the Sup-

(Continued on page 5.)

LAWRENCE WHITALL WEDS AT ELIZABETH

Miss Alice Hoffman, of Somerville, and Lawrence Whithall, son of Mrs. Charles Whitall, of 1127 Thornton avenue, of this city, were united in mariage at Elizabeth last night. The ceremony was solemnized at the home of the bride's sister, Mrs. Frank Thomas Seibert, and was witnessed by about by fifty friends and relatives. The officiating clergyman was the Rev. Clarence M. Dunham, of New York.

The bride was attended by her sister, Mrs. Seibert, as maid of honer, and Charles Whitall, a brother of the bridegroom, of Westerly, R. I., was best man. The guests from this city included the family of the bridegroom, Mr. and Mrs. William Whitall, of Truell Hall, Miss Louise Jenkins and Mr. and Mrs. Paul Whitall, of North Adams, Mass. After their honeymoon Mr. and Mrs. Whitall will reside in this city.

One of the marked features of the weding was the rendition of several selections by a quartet from St. Bartholomew's church, New York, which also sang at the Gould-Drexel nuptials yesterday. The quartet rendered the Processional, "Perfect Love" and other selections.

MR. HINMAN'S BIBLE CLASS ENJOYS ANNUAL DINNER

The annual dinner and reception under the auspices of the adult Bible classes of the First Presbyterian church, taught by Grove P. Hinman and Charles M. Hummer, held in the chapel, last night and was a great success. There were about fifty-five members and friends present. The dinner was served in the Sunday school room about 7 o'clock by Timbo, under the direction of Mrs. L. C. Kelly, who was chairman of the entertainment committee. The rooms were attractively decorated with American flags and flowers.

At the speakers' table were Mr. Hinman and Mr. Hummer and several other prominent workers. Following the repast short addresses were made by Rev. Dr. C. E. Herring, pastor; Charles M. Hummer, I. B. Hill, LeRoy H. Gates, W. D. Williams, while Allen E. Beals entertained the gathering with several humorous stories which kept everyone in good humor.

An excellent program then followed which included vocal solos by Charles P. Titsworth, the new baritone member of the church choir; soprano solos by Mrs. E. W. Poinier and Mrs. Freeman Shotwell, the latter singing "Annie Laurie," and other Scotch ballads; piano duet, Mrs. Charles E. Hering and Clifford A. Braider; reading, Miss Ida Englehardt.

After the program the company had lots of fun guessing all sorts of advertisements. During the evening there was an election of officers and these were chosen for the coming year:

President, L. A. Hummer; vice-president, Mrs. Frederick Ayers; secretary, F. O. Dunning; assistant secretary, T. H. Clark; treasurer, I. B. Hill. Following the election, the president-elect made a happy speech in which he urged every member to do his and her best during the coming year and try if possible to double the membership. Then followed a social time and the happy affair terminated about 10:30, all agreeing that the affair had been one of the best given by the classes.

BEGINS SLAUGHTER OF STRAY CANINES.

Cranford, April 20.—The entire Cranford police force started out yesterday to rid the town of worthless dogs. Sergeant William Jennings and his men, with shotguns and plenty of shells, visited the Aeolian Park section, where they slew at least twenty-five dogs. They killed three worthless curs.

The first report of the policemen's guns aroused the neighborhood, and the result was that dog owners ran out of their houses and took their pets inside.

One citizen worried the cops by discharging a rifle. The officers heard the report, but were unable to locate the man. The police believe it was an attempt to frighten them.

Sergeant Jennings and his men will make another trip today and will keep up the work until the citizens observe the proclamation of Mayor Heins and muzzle their dogs.

2.10 Inches of Rainfall.

Weather Prophet John Neagle reports the total rainfall for the past three days to be 2.10 inches.

Mr. and Mrs. Daniel Douglass, of Grove street, are receiving congratulations on the arrival of their little son.

YOUNG PEOPLE GIVE AN ENJOYABLE ENTERTAINMENT

The second dramatic entertainment under the auspices of the Young People's Society of the Church of the Heavenly Rest, was held in the parish house last night, and was a great success. Despite the wet weather the attendance was large.

The opening number, "Life is a See-Saw," was especially well rendered and the stage arrangements for it carefully and artistically carried out. The see-saw itself illuminated with colored electric bulbs, the pretty pink costume of Willie Patterson, as cupid, with flowered bow and arrow, was well received. Miss Susie Bennet and Claude Borden took the other parts.

The "living pictures" which illustrated Mr. and Mrs. William Ochiltree in the rendition of "Her Sweethearts," was a feature. The bride and groom charmed the audience with their presentation of the pictures, Mr. and Mrs. Ochiltree had no trouble in interpreting its various phases as would naturally be expected.

The sketch "Obstinacy" was a clever piece of dramatic work, the performers, the Messrs. VanAlstyne, Vail and Mosher and the Misses Susie Bennet, Jennie Bennet and Cozzens taking their parts perfectly. The different amusing episodes of the piece kept the audience in roars of laughter. The other sketches, also the songs, drills and recitations were up to the rest of the program. There was a tableaux and serenade by Miss Agnes VanOrden and Claud Borden; a sketch, "Getting Ready for a Visit," by Miss Lillian Nicholson, Miss Annie Hull and David Sutton; also a recitation, by Richard Borden, "A School Boys' Composition on Animals," by John Hall and a song by David Sutton.

After the entertainment dancing was enjoyed until near midnight. A large number of young people were present to encourage their friends of Heavenly Rest, who were asisted in the entertainment by some of the young people of Holy Cross church. Mrs. Charles Borden, under whose direction and supervision the entertainment was given, deserves great credit for bringing to a successful conclusion such an enjoyable affair.

A. M. E. CONFERENCE BEGINS AT CAMDEN TOMORROW.

The First Newark District A. M. E. annual conference of New Jersey meets in Camden tomorrow morning the opening session beginning at 10 o'clock in the Macedonia church. Bishop Wesley Gaines will preside.

The delegates from this city will include Rev. J. T. Diggs, of Mt. Zion church and his wife; Mr. and Mrs. E. B. Maynard, Miss Josephine Till, Spencer Kelley, Albert Wilson and Omer Thompson.

Funeral of Miss Coons.

The funeral services of Miss Elmae G. G. Coons, daughter of Mr. and Mrs. Charles W. Coons, of 248 Somerset street, were held from the home of the parents at 2 o'clock yesterday afternoon and were largely attended, especially by the young friends of Miss Coons. Rev. Ora J. Shoop, pastor of Grace M. E. church, conducted the services, and in the course of his remarks he spoke of the patient suffering of the young woman. The burial was in Hillside cemetery and the pall-bearers were young friends of Miss Coons.

Misuse of Commutation Tickets.

The practice of loaning and hiring Central Railroad commutation and fifty-trip tickets, when discovered last summer, resulted in the issuance by the Court of Chancery, of an injunction restraining this practice. That injunction applies not only to the defendants in the suit instituted by the railroad company, but to all persons in the State of New Jersey engaging in such practice. The Central Railroad has given notice that all persons violating this injunction will be proceeded against according to law.

***

George Hanson Released.

George Hanson, who appeared yesterday as a witness in a case at the borough police court in an intoxicated condition, and who was arrested by Chief Weiss, appeared before Recorder Dolliver this morning, who suspended sentence.

Fell While Running for Trolley.

Joseph Noyes, while running to board a trolley car at the corner of Somerset street and Craig place yesterday, stumbled and fell. In falling Noyes struck his head on the curb and inflicted a deep gash.

W. C. T. U. Meeting Postponed.

The meeting of the W. C. T. U. which was to have been held tomorrow afternoon in the rooms on Madison avenue has been postponed on account of the meeting of the County Institute at Westfield.

LIQUOR TRAFFIC RAPPED

Elizabeth Presbytery Commended Senators Who Voted for Local Option Bill.

REV. F. D. TILDON HONORED.

Bethel Chapel's Pastor Elected Delegate to General Assembly—Large List of Committees Appointed.

Rev. J. G. Mason, of Metuchen, furnished fuel for a strong arraignment of the liquor traffic at the closing session of the Elizabeth Presbytery at Hope chapel yesterday afternoon. Dr. Mason who is chairman of the temperance committee attacked the liquor interests in the State and endorsed the work being carried on by the New Jersey Anti-Saloon League in its fight for a local option law.

Dr. Mason supplemented his report by the introduction of four resolutions touching on the liquor question, three of which were adopted by the Presbytery. The resolutions that passed were one approving the work of the Anti-Saloon League; another commending the six Senators who voted for the local option bill, and one petitioning the Senate and Assembly to exclude all intoxicating liquors from the State House in the future.

The resolution which failed of passage was the one calling on the Governor and Legislature to investigate the alleged orgy that marked the closing of the Legislature. This resolution was laid on the table as some of the clergymen entertained the opinion that there was insufficient evidence in hand as to the alleged orgy. It was on a resolution introduced by the Rev. John T. Reeve, of Basking Ridge, that the last named resolution was tabled.

In urging the adoption of his resolutions Dr. Mason said in part:

"Two large party machines in our State are dominated by the liquor interests by fear of the saloon. No party should expect the support of Christian men when it is subservient to the rum interests. The saloon is in the way of advancing the kingdom and it must be destroyed, it is the biggest obstacle which the Church is forced to combat."

Dr. Mason also referred to the fight in behalf of the local option law and complimented Senator Gebhard, of Hutnerdon county, on his stand he made for the measure. He referred to the speech of Senator Gebhard as "victory itself."

"If a local option bill is enacted," predicted Dr. Mason, "sixteen out of the 21 counties in the State will surely vote 'dry.'" The churches, he declared, must continue in its work to cultivate a sentiment for such a bill.

Considerable routine business was transacted at the session. Rev. F. D. Tildon, of this city, was elected as delegate to the General Assembly, at Atlantic City next month, along with the Rev. L. R. Howard, who was chosen at the morning session.

Rev. Lewis Bond, of this city, was received into the Presbytery from the Philadelphia Presbytery.

The Presbytery also voted favorably on the dissolution of pastoral relations between the Rev. Mr. Kline and the First German church of Rahway. These are the committees appointed:

Foreign Missions—Ministers, W. I. Steans and E. B. Cobb; elder, William P. Stevenson.

Home Missions—Ministers, John Sheridan Zelie and William Hoppaugh; elder, Leander N. Lovell.

Church Extension and Synodical Home Missions—Ministers, J. T. Kerr, E. B. Cobb, Samuel Parry, G. F. Greene, John Sheridan Zelie, William Hoppaugh, J. T. Reeve and J. H. Northrup; elders, Ira B. Bull, E. P. Tenney, Cornelius H. Clark, Elias D. Smith, William Edgar and J. H. Manning.

Education — Ministers, Samuel Parry and G. F. Greene; elder, Ira B. Wheeler.

Sabbath Schools and Young People's Societies—Ministers, W. B. Hamilton and J. T. Scott; elder, J. W. Philp.

Church Erection—Ministers, Lewis Crane and T. D. Wesley; elder, John A. Powelson.

Ministerial Relief—Ministers, I. A. Blauvelt and Samuel Parry; elder, George A. Bush.

Freedmen—Ministers, R. W. Mark, and F. D. Tildon; elder, A. J. Gavett.

College Board—Ministers, John T. Reeve and C. E. Herring; elder, S. Clark.

Sabbath Observance—Ministers, J. B. Ferguson and H. McGilvray; elder, T. B. Clark.

Temperance—Ministers, J. G. Mason and L. R. Howard; elder, Judge Adrain Lyon.

Systematic Beneficence — Ministers, A. W. Karnell, W. I. Steans, J. T. Reeve, J. T. Kerr, Samuel Parry, W. B. Hamilton, J. G. Mason, I. A. Blauvelt, R. W. Mark and John Sher-

(Continued on page 5.)

"IKEY" THE FIRE CAT NEARING LIFE'S END

"Ikey," the pet maltese cat of fire headquarters (also champion mouse and rat exerminator of the First ward), according to Assistant Chief Andy Jennings) is flirting with the Death Angel as a result of an attack of the mumps, and great is the sorrow thereof in that vicinity.

"Ikey's" illness dates back to only Saturday afternoon last when he contracted a cold while on a run to the two fires.

"Ikey" has refrained from going to fires for four years, or since the time "Abey," his old pal, went to a blaze and never came back. But on Saturday "Ikey" couldn't help going. He was taking a snooze in the hose wagon when the alarm came in. Well "Ikey" was so deep in slumber that he made no attempt to jump from the apparatus as it dashed on its journey to the West End.

When the blaze was reached "Ikey" stretched himself and bolted to the street, where he shivered and shivered until the firemen completed their work. Returning to the house "Ikey" went to bed and he has never since risen.

Yesterday the cat's face and neck started to swell and it is swelling yet according to bulletins issued by "Dr." Bill Jaeger who is in charge of the case. This morning "Doc" Jaeger posted a bulletin:

"'Ikey' is critically ill with the mumps."

It is needless to do any joshing on the illness of "Ikey" as all of the fire-fighters stationed at headquarters are taking it very much to heart. This is the situation as found by a Daily Press reporter when he appeared at headquarters for "news" this morning. From a dozen or more saddened firemen he was informed:

"'Ikey' is sick and cannot live."

"Ikey" has seen about a dozen of summers and the department cat expert declared to the reporter that "Ikey" can hardly hope to live much longer if he does recover from the mumps.

COURT WATCHUNG HOLD CLASS INITIATION AND ENJOY SMOKER

Court Watchung, No. 3871, Independent Order Forsters, met in Jr. O. U. A. M. hall last night and had class initiation, followed by an old-fashioned smoker. There were twelve candidates to be initiated and the secret work was in charge of Deputy Supreme Chief Ranger Bingaman, of Elizabeth. After the initiatory work, which was performed in a creditable manner, an entertainment was provided. There were musical selections by the court quartet, violin solos by George H. Speer; also interesting remarks by Deputy Supreme Chief Ranger Bingaman, the chief ranger and vice-chief ranger of Cranford.

Then an old-fashioned smoker was enjoyed, there being plenty of corncob pipes, cigarettes and tobacco for everyone. Refreshments were also served and games of all kind were played until a late hour. Court Watchung is making rapid progress these days, the membership being increased at nearly every meeting. The recent mass meeting held at the Plainfield theatre had a tendency to stir the interest in Forestry in this city.

THE WEATHER.

Fair tonight and Thursday; moderate south to southwest winds.

Maximum, 53; minimum, 35.

Three Budding Journalists.

Three bright lads in the eighth grade of the public school at Nutley, Essex county, have started a little weekly paper called the "Nutley Weekly," and as it now looks their venture may amount to something to be proud of in the future. The little paper is about 6x9 inches in size and to save expense is typewritten instead of being printed. It is sold at two cents a copy and has grown in four weeks from a single page to four pages in size. The editor is Russell M. Elliott and his brother, Edward D. Elliott is secretary. They are sons of the late Clive N. Elliott, a rising young architect, who was drowned in the Connecticut River in September, 1908. Master M. M. Michael is treasurer. The first issue states that "the purpose of the paper is to keep the people of Nutley in touch with the various athletic and other events of interest."

Woman's Home Mission Meeting.

In the absence of Mrs. Reuben Knox, president of the Woman's Home Mission Society of the First Baptist church, Mrs. Marie A. Zook, one of the vice-presidents, presided. The devotional service was led by Mrs. Hannah Flanders. Church Events were given by Miss Ida Yerkes. The reading of the paper on "The West and East," prepared by Mrs. Martin I. Cooley, was postponed until next month.

SUIT FOR $10,000 AGAINST JOHN MAIR FOR FALSE ARREST

Papers were served yesterday by Constable Walpole in the $10,000 suit in tort brought by James Guttridge against John Mair, of Fanwood township, for false arrest, and they are returnable in the Supreme Court next October. Judge William Newcorn represents Mr. Guttridge.

This action is another chapter in the bitter fight that has been waged for a long time between the residents of Fanwood township and the Glaser Fertilizing Company, of Alton. About four weeks ago Mr. Mair caused the arrest of Mr. Guttridge, who is a stockholder in the fertilizing company, in an effort to put a stop to an alleged nuisance at the fat rending place. That case was dismissed against Mr. Guttridge and he immediately started a suit for $10,000 against Mr. Mair.

There is still another action of Mr. Mair against Theodore Glaser, Jr., which will be heard before Justice Clark at Scotch Plains on Friday. Instead of bringing action against the company, Mr. Mair decided to sue members of the company individually, and because of Mr. Mair to prove his case against Mr. Guttridge, the latter now seeks redress for false arrest.

RECEPTION TENDERED TO REV. AND MRS. C. S. KEMBLE

The members of the Monroe Avenue M. E. church joined in a reception to Rev. and Mrs. Charles S. Kemble last night, and despite the bad weather the church was well filled with people to extend a hearty welcome to the pastor and his wife upon their return from conference. The edifice was prettily decorated with flowers, palms and foliage. Walter M. McGee, superintendent of the Sunday-school, was chairman of the affair and had charge of the program, which opened with a soprano solo by Mrs. C. K. Shreve, and a violin solo by Ernest Higham.

Rev. Dr. D. B. F. Randolph, district superintendent, then made a short address of welcome, bespeaking a prosperous year for both pastor and people. A bass solo by Charles L. Lewis, "She Stoops to Conquer," with an encore, preceded an address of welcome by Rev. Dr. C. M. Anderson, of the First M. E. church, in which he emphasized the delightful unity and co-operation now existing among the Methodists of city and borough.

After another violin solo by Ernest Higham, Rev. Ora J. Shoop, of Grace M. E. church, spoke a few words of welcome to Pastor Kemble and his wife, expressing his pleasure over their return. Mrs. Shreve then sang "Slumber Boat," which was followed with words of welcome by Mr. McGee, with a happy response by Pastor Kemble in which he thanked one and all for the very cordial reception.

During the social hour which followed, refreshments were served. Mansfield Smith had charge of the program, while Mrs. Ira Van Arsdale, as president of the Ladies' Aid Society, was in charge of the decorations and refreshments.

SCHOOL ATTENDANCE SHOWS AN INCREASE.

The attendance in the city schools has increased greatly this year. It is now running about 350 more than last year at this time. The growth is quite generally distributed over the city but slightly greater in the Fourth ward.

The High School now has 36 pupils more than last year; the Stillman, 42; the Franklin, 69; the Bryant, 37; the Lincoln, 51; the Washington and Irving combined, 142.

Rat's Dash for Liberty.

A huge rat which had been searching for food in the ash barrel in the cellar of The Daily Press building took an inopportune moment for its quest this morning with the result that it was buried under a load of ashes. When the ashman came along to empty the stuff in his cart the rat had burrowed its way to the surface and when the can reached the sidewalk made a dash for liberty. The last seen of the rodent was his tail disappearing through the door of a building on Park avenue and it is not certain that the monster has yet been captured.

Lecture on "The Passover."

The Hebrew School committee met last night in the rooms of the Y. M. H. A. and engaged Dr. Lyon Katelovitz to take charge of the school. He will begin the sessions on May 2. Next Sunday afternoon at 2 o'clock a lecture will be given by a local speaker in the auditorium whose subject will be "The Passover," it being the beginning of the great Jewish feast.

CITY OWNERSHIP WANTED

Voters Declare Their Faith in Common Council by Vote of Four to One.

COMPARATIVELY SMALL VOTE.

Every District in Favor of Municipal Control of Water—Activity of Plainfield Protective Association.

The power to investigate the water question and to buy by condemnation proceedings, erect a new plant or renew the contract with the water company was given to the Common Council by the voters of this city by an overwhelming majority yesterday. The final vote showed 1236 for and 318 against, making a total of 1554. Thirty-nine votes were found defective and were not counted.

Hustling was the order of the day with the members of the Protective Association and their work was manifested in the very first returns when the voting machine of the first district of the first ward showed a vote of 167 with 122 for and 45 against. This proportion did not obtain in all the other districts as in some cases, notably the first district of the third ward where the proportion was about six to one. The grand average of the total vote in favor of the proposition was slightly less than four to one as predicted in this paper yesterday.

The vote by wards was as follows: First ward, first district, for, 122; against, 45; second district, for, 74; against, 42; rejected, 11. Second ward, first district, for, 121; against, 36; second district, for 132, against, 18; rejected, 4; third district, for, 52; against, 14; rejected 1. Third ward, first district, for, 211; against, 33; second district, for, 129, against, 23. Fourth ward, first district, for, 90; against, 30; second district, for, 124; against, 54; rejected, 13; third district, for, 141; against, 23; rejected, 10.

Considerable jubilation was shown by the members of the Protective Association last night as the returns came in, each district showing that a large vote considering the weather, was being polled. Interest was high in various parts of the city especially after 4 o'clock when the commuters began to arrive from the city and visited the polling places before going to their homes. Many votes were lost owing to the continual downpour, but enough were cast to show that the people have the utmost confidence in the probity and intergrity of the councilmen to whom the power to investigate the proposition of municipal ownership of the water plant is given.

While the Civic Society and the Board of Trade were thoroughly in sympathy with the movement to empower the Common Council to take the necessary steps in the matter of investigation the greater part of the canvass devolved upon the protective association, and nothing was left undone by the members of this organization which would bring out an expression of public option. Therefore the credit for the result of the election can safely be given to the association.

The Protective Association was organized in February, 1906, and three months later had interested itself in the electric lighting and gas subject so far as to have obtained a reduction in the price of electricity from 18 cents to 12 cents per kilowatt, which was again reduced to 11 cents and finally to 10. An agreement was reached with the Public Service Corporation in January, 1909, by which the price of gas was reduced from $1.25 to $1 per thousand cubic feet. This reduction was granted practically throughout northern New Jersey. In addition to the reduction in rates the plant was put in better shape. The examination of the plant in this city showed a deplorable condition.

Another matter in which the association became much interested and which they finally managed to correct was the five-years' lighting contract which the city proposed to make with the P. S. C. The terms of this contract were considered unfavorable to the city by the association and the subject was fought out in the press and the circulation of literature in the city. This resulted in the defeat of the contract and subsequent action by the Common Council. Following this the proposal of the P. S. C. to run their high tension wires connecting the Cranford plant down through North avenue to Richmon street on poles. This plan was frustrated through the medium of diplomacy and after several conferences, so that the wire was brought to the city line while the conduit was extended to the water company's park. This was done after the opinion of the Corporation counsel had

(Continued on page 5.)

A. E. Force & Co

"THE WHITE STORE"

WE GIVE "S. & H." GREEN TRADING STAMPS

THE STORE THAT SAVES YOU MONEY.

Premium Parlor on 3rd Floor.

White Goods

The White Goods Section is filled to overflowing with a stock of White Goods, Laces and Embroideries that we are proud of. Our India Linons, Batiste, Persian Lawns, Cross Bar Muslin, Mercerized Madras in pretty stripes and dotted effects, ranging from 12½c to 25c are beautiful.

Embroideries

in all the different widths, also a line of flouncings suitable for princess dresses that are dainty and beautiful, prices range from **75c** to **$1.50**.

Laces

in all widths and qualities, such as French and German Val., Baby Irish, Imitation Cluny Mechlan and Torchon, from **3c** to **$1.69** yard.

Ladies' Corsets

The new shape for spring is a necessity if you wish your gown to look well. Nowhere in the State can you find a more complete line of the very best makes, and nowhere in this section can you be given such excellent advice as to fit, style and type best suited to your individual case. We also fit corsets.

Housecleaning Time is Here

and no doubt you are reminded of many articles which need replacing, such as Rugs, Floor Oil Cloth and Linoleums, Draperies, Couch Covers, Lace Curtains, Mattings and Window Shades. We are showing an excellent line of these and ask that you favor us with a call and look over our line. We know we can save you money. Window Shades we make to your order in any size and grade. Competent workmen are in charge of this department, so that we can guarantee you absolute satisfaction in any shade order that you may entrust to our care.

The Time is Ripe for Supplying Your Wants

from our Housefurnishing Department, which is stocked with a complete line of everything that is essential for kitchen, garden, lawn, etc. A large stock of garden tools just received, such as rakes, shovels, hoes, forks and lawn mowers.

Kitchen Utensils of every description, such as Tea Kettles, Wash Boilers, Mrs. Potts Sad Irons, Step Ladders, Garbage Cans, Mops, Brooms, Lamps, Crockery of every description, Graniteware, Tinware, Alarm Clocks, Shelf Paper, Wax Paper, Bath-room Fixtures, Screen Wire Netting and a host of other equally needed articles for household use, which space prevents us from mentioning.

Trunks

We are showing an immense line of excellent Trunks, the kind that will stand the wear and tear of the baggage and expressman. The bodies of the trunks we handle are made from the best wood, covered with the best material, heavily bound and edges protected with extra brass protectors, strong handles, best locks, one or two trays. Come here to look them over. We guarantee the price.

Millinery

If you have not as yet visited our Millinery parlor we would like you to do so at your earliest opportunity, as we know our display will appeal to you. The White Store prestige for exclusive, smart headwear is splendidly sustained in the handsome exhibit which you will find here, coupled with the greatest business in our millinery history. No matter what the price we can suit your pocketbook.

Ladies' Pongee Suits and Silk Dresses

Our line this year surpasses anything we have ever shown in this department. Do not go out of the city to buy your suits, coats or dresses. We can supply you at a lower price than you can buy the same quality elsewhere for. We can sell you a handsome silk dress or pongee coat, beautifully made and finished for $12.00.

Baby's Wear

Our stock of Babies' Dresses and Caps contains the best and daintiest line of any we've ever shown. Snow white dresses, coats and a splendid selection of all kinds of caps to suit almost anybody, who are particular as to what their baby should wear. We have dresses at all prices and styles. We will be glad to show them to you.

Wash Goods

A glimpse at this department will convince you that it is the most complete stock in this section of New Jersey. Every new line that is good is here represented.

Jacquard Foulards

A fabric that looks like the all silk and will wear better, with dainty raised satin figures and novelty effects, at **49c.**

Batiste

A vast collection of new designs in stripes, dots and figures at **10c** and **14c** yard.

Scotch Ginghams

We have these in all the new color combinations, striped and plaid effects, splendid value at **25c** yard.

Table Linens

If you find that you are in need of a Table Cloth come here where you can select from 50 different styles. We carry all qualities and widths from the ordinary priced to the finest grade of Irish Linen, and of course the price is always right.

AMONG OUR NEIGHBORS

THE DAILY PRESS may be obtained from the following Newsdealers and Agents. 10c a week.

CITY.

Union News Co. ..... R. R. Station
J. C. Field, Jr. ..... 411 Park Ave.
E. A. Laing ..... 149 W. Front St.
A. D. Mallison .. Fourth and Liberty Sts.
Trolley Waiting Room ... Watchung Ave.
M. Estil ..... 111 Park Ave.
Debele & Stahl ..... 113 Somerset St.
W. H. Olmstead ..... 331 Watchung Ave.
T. A. Garthwaite ... Cor. 4th & Watchung
W. R. Way ..... 657 West Fourth St.
J. Mottley .. Cor. E. 3d & Richmond Sts.

SUBURBAN.

Dunellen ..... B. Siriski
New Market ..... R. Burdick
Bound Brook ..... Union News Co.
Bound Brook ..... L. M. Davis
Somerville ..... Jacob Genert
Westfield ... C. F. Wittke, A. E. Snyder
Westfield ..... L. Glasser
Scotch Plains ..... Charles Elliott
South Plainfield ..... Victor Attlee
Fanwood ..... Charles Elliott
Netherwood ..... W. H. Olmstead

WESTFIELD.

H. C. Lockwood is having his property on South avenue cleared up, cutting down many of the older trees and taking out the under brush. This does away with a dark place on the road that has been the scene of many holdups and a favorite camping place for tramps.

Westfield Council has again taken up the question of municipal ownership of a water plant. Councilman Schmitt has been working on the matter for over a year and will place the result of his work before the Council at an early meeting.

The mission work among the Italian population at Westfield has been combined by the various churches and will be handled under the direction of the Methodist mission.

The Italian Republican Club of Westfield has reorganized and will hold regular meetings. The organization has twenty-eight naturalized members.

Hiram L. Fink represented Westfield Presbyterian church at the meeting of the Elizabeth Presbytery at Plainfield yesterday.

The ordinances for sprinkling streets with tar were passed by the Council Monday night without any dissent.

DUNELLEN AND VICINITY.

The Board of Trade had quite an exciting session on Monday night when a heated debate took place on the advisability of draining the old Sanford property which was recently purchased by a New York development company. The promoters, it is understood, are willing to stand a liberal share in the expense involved in the work and the Council will probably go on record at the next session. The company, it is reported, is willing to donate $500 for the purpose.

Everything is in readiness for the rally of the Patriotic Sons of America tomorrow night. About two hundred visiting lodge men are expected to be on hand. A street parade which will start at 7::30 o'clock will be one of the features.

Defender Fire Company's dance is down for tonight. Indications point to a large attendance and an enjoyable time.

Rev. Ernest O. Brown attended the meeting of the Elizabeth Presbytery held at Hope chapel in Plainfield yesterday.

Justice vonMinden is getting his motor boat in shape for the season on New Market lake.

William McComb has returned from a trip to Philadelphia and Scranton.

Mrs. Alfred Osmun has been entertaining friends from Plainfield.

NEW INCORPORATIONS.

Trenton, April 20.—Certificates of incorporation have been granted to the following companies:

Voges et Frere Company, Egg Harbor City; capital, $100,000. Incorporators, Richard H. Hoy, McClellan McIntyre and Mercer E. Gibson.

Edward A. Godding Company, Jersey City; capital, $25,000. Incorporators, Walter A. Shoales, George L. Wheeler and John R. Turner.

Hilltop Realty Company, Jersey City; capital, $20,000. Incorporators, Dominic J. Hart, Mary E. Hart and Carl J. Kullman.

Miss Advertising Agency (Inc.), Camden; capital, $25,000. Incorporators, John S. Stubbs, Joseph P. Murray and Frank A. Kuntz.

Spring Brook Bleaching and Finishing Company, Hoboken; capital, $75,000. Incorporators, John L. Vansant, Ralph S. M. Boyce and James G. Gregg.

City Square Land Company, Atlantic City; capital, $50,000. Incorporators, Jesse B. Thompson, Harry H. Deakyne and Edward R. Donnelly.

American Canned Goods Company, Jersey City; capital, $750,000. Incorporators, William J. Singer, Albert W. Bryce and Alfred W. Howes.

Automatic Sprinkler Company of America, Trenton; capital, $2,000,000. Incorporators, William H. Randel, Peter B. Olney, Jr., and Edwin Vandewater.

Southern Land and Lumber Company, Camden; capital, $100,000. Incorporators, F. R. Hansell, George H. B. Martin and John A. McPeak.

William A. Brady (Ltd.), Jersey City; capital, $1,000,000. Incorporators, H. O. Cauglan, L. H. Gunther and John R. Turner.

AIDS NEWARK HOMES.

Westfield Guild Donates Many Garments for Children.

Westfield, April 20.—The Westfield Branch of the Needlework Guild yesterday received from its members 1,436 garments. Of that number seventy-five will go to the Home for Crippled Children, in Newark, and 130 to the Newark Orphan Asylum.

The Arthur Home for Blind Children, Summit, will receive eighty garments, and the rest will be distributed in Elizabeth.

—Use Press want ads. They pay.

CHRISTIAN FIELD.

The Ladies' Aid Society of Hope chapel will meet this afternoon at the chapel.

"God's Promises," will be the subject of the prayer meeting at Hope chapel tomorrow night.

The annual offering at the Crescent Avenue Presbyterian church for the chapel fund amounted to $3,000.

The Young People's Association of the Crescent Avenue Presbyterian church will meet Friday night for Bible study.

"Giving Christ Place, Prominence or Pre-eminence," will be the topic of the prayer meeting at the Crescent Avenue Presbyterian church tonight.

The Brotherhood of the First M. E. church will meet in Vincent chapel, Friday night, April 29, to plan for a "Brotherhood Night" to be held soon.

The Junior Christian Endeavor Society of the Congregational church will meet tomorrow afternoon instead of Friday, as Pastor Goodrich will be away on Friday.

During May the women of the First M. E. church will hold a series of teas, the proceeds of which will be used for the chapel refurnishing fund. The first one will be held at the home of Mrs Charles M. Anderson, wife of the pastor.

GIVES DUTCH SUPPER.

Orator Hagan Makes Good Promise to Arcanians.

Cranford, April 20.—Orator Hagan, of Cranford Council Royal Arcanum, made good his promise last night to treat the lodgemen to a Dutch supper in the event of Cranford Council winning the prize for bringing in the largest number of new members in the Union County district.

The supper was held at the lodge room in Masonic Hall and enjoyed by a large gathering of Arcanumites. During the evening Supreme Deputy Barr presented Dr. Vail, Kenyon Messick, L. A. Jussell and W. T. Revers with fountain pens for bringing in new members, and W. T. Wild, Jr., with a handsome American flag.

Shore Paper Sold.

New Brunswick, April 20.—Articles of incorporation were filed here yesterday for the South Amboy Printing Company. The company has taken over the South Amboy Citizen, a weekly newspaper, and the South Shore American. It is capitalized at $100,000, and starts business with $5,000 subscribed as follows: Francis P. Coan, of South Amboy, $1,600; John A. Coan, of South Amboy, $1,700, and A. C. Quimby, of Highland Park, $1,700. Mr. Quimby, who for the past year or two has had hold of the South Shore American at South River, will also edit the South Amboy Citizen.

Reception for Pastor.

Cranford, April 20.—A reception will be tendered the Rev. Mr. Compton, pastor of St. Paul's Methodist Episcopal church, in the chapel in Eastman street tomorrow evening.

CASTORIA

For Infants and Children.

The Kind You Have Always Bought

Bears the Signature of Chas. H. Fletcher.

Store Open Evenings Until Six o'Clock—Open Saturday Nights as Usual.

BAMBERGER'S

"THE ALWAYS BUSY STORE"

MARKET, HALSEY & BANK STS.

New Jersey's Greatest Mail Order Organization.

We are justly proud of our mail order system. We feel that it is one of the strongest links in the chain of this great store's success. We want you to use it—test it thoroughly and allow us to demonstrate its many splendid advantages. The Bamberger mail order system is not the result of a day, but the culmination of years of painstaking effort. In fact, this branch of our business is so perfectly organized that you may shop as quickly by mail as in person. There are no delays—no errors—satisfaction is snugly packed with each parcel we send out. If you are not a patron (which is highly improbable) send in a trial order and you'll quickly realize the truth of the foregoing statements.

L. BAMBERGER & CO.

NEWARK N.J.

Putnam & De Graw

LARGE ASSORTMENT OF NEGLIGEE SHIRTS

"Lion" Brand Shirts at $1.00
"Sanspareil" Brand Shirts at $1.00
"Prospect" Brand Shirts at 50c
"Merion" Brand Shirts at 50c

ADVERTISE IN THE DAILY PRESS

Classified Advertisements

Miscellaneous.

THE EXCHANGE, No. 325 West Front street. Tel. 901-R. Largest display in furniture, rugs, bedding and general household goods in the city. Cash or liberal credit. An honest man's promise to pay—that 's all we ask. 1 5 tf

THERE is a reason why Mme Wilma has met with such success in so short a time in millinery. Success is due to the fact—up-to-date in style, moderate prices and cheerful attention. Mme. Wilma, 122 Watchung avenue. 3 21 1m

PHOTOGRAPHS taken in the home; portrait work of children a specialty. N. S. Wardner, 610 Division St. 'Phone 100-W. 4 18 1m

H. H. BUTLER, D. V. S.—Pet animals a specialty. OFFICE AT GORMLEY'S Riding School, Kensington avenue, near Putnam. Telephone 194 (cut out for reference). 1 8 tf

STORE your furniture with the Plainfield Storage Company; reasonable rates. Orders left for moving vans. Nagle's, Front and Grove Sts. 1 7 tf

WALL PAPER—Call and see our new stock of pretty patterns; low prices. Paints, Jap-a-lac. A good varnish for general use, bring your own can, $1.40 gallon. T. H. Weller, 64 Somerset street. 3 29 1m

BEFORE selling your furniture see Latourette, 326 West Front St. tf

MASON contractor, repairing done promptly; charges reasonable. Wm. Bourgeois, 81 Laramie road. 3 29 1m

AUTOMOBILE INSURANCE. RELIABLE COMPANIES. J. T. VAIL, 177 NORTH AVENUE. 3 28 tf

IF YOU are in need of any carpets, mattings, rugs or anything in the line of household goods you can get them in good shape and in large varities and very reasonable at Murray's, corner Park avenue and Fourth St. 4 19 6

IF YOU have anything to sell or exchange in real estate, household goods of any description, modern or antique, books, bric-a-brac, silverware, jewelry, or musical instruments of any kind, please call, write or 'phone to Murray's Auction and Brokerage Rooms, Park avenue and Fourth street, who knows the value of your goods. Over 18 years experience. 'Phone 666. 4 19 2

GARDEN WORK—Grading, remodelling of lawns, planting of hedges, trees and shrubs; estimates furnished. Olsen, care Peterson, florist, Watchung avenue. Telephone 389-L. 3 21 2m eod

ASHES and rubbish removed; also good manure and top soil for sale. George Miller, 518 West Fourth street. 4 19 6

FOR storage or antique furniture, Manley, 205 Park Ave. Hoagland's express office. 4 18 6

COME in and let us demonstrate the "Firestone" demountable rim (no more tire trouble). Plainfield Auto Tire Co., 407 Watchung avenue, 'Phone 316-W. 1 11 tf

TURN in your old auto tires for new ones at the Plainfield Auto Tire Co., 407 Watchung avenue. 8 21 tf

JOHN ROBINSON, Carpenter and Builder, 645 Belvidere avenue, Plainfield. 4 15 1m

MRS. R. BONY, high class dressmaker. French model, fine remodeling at moderate prices. 182 Somerset street. 'Phone 360-R. 4 11 1m

BABIES crochet sacques for sale, all prices; also ladies' knitted sweaters made to order. Mrs. Mayer, 54 Pearl St., North Plainfield. tf

P. H. LATOURETTE, auctioneer, sales promptly attended to; satisfaction guaranteed. 326 West Front street. 3 10 tf

WILL do papering for $4 and $4.50 per room; will furnish paper selected at my store; also painting and decorating; satisfaction guaranteed. 107 Watchung avenue, J. Nathanson 1 6 tf

THOSE interested in building should send for catalogue of books on suburban and country houses. The Wm. T. Comstock Co., 23 Warren street, New York. 3 15 tf

Money to Loan.

MONEY TO LOAN on bond and mortgage. Mulford, opposite depot 12 22 tf

MONEY to loan on bond and mortgage. Charles L. Moffett, attorney, Woodhull & Martin building. 6 9 tf

MONEY to loan on bond and mortgage. J. T. Vail. 4 9 tf

MORTGAGES placed on good security. Francis J. Blatz, First National Bank Building 6 21 tf

$25,000 TO LOAN at 5 per cent in sums to suit, on good mortgages. Elston M. French, 171 North avenue 9 19 tf

Real Estate Wanted.

I HAVE $3,000 cash; want small house; improvements. Address Westervelt, care Press. 3 18 3

Other Classified Ads on Page 5.

Classified Advertisements

For Rent.

TO LET—4 rooms; city water; near Safe Works, on Third street. M. F. Gano, 142 North Ave. 3 25 tf

TO LET—Flat in Woodhull and Martin building. Apply Woodhull and Martin. 4 2 tf

TO LET—4 rooms; city water; $8; near Clinton avenue. George J. Finger, 120 West Front. 4 6 tf

TO LET—New double house; 7 rooms and bath each floor; all improvements. Apply 5 Grove street. 2 25 tf

TO LET—Two new six-room houses, $16.50 per month; part improvements; one flat with improvements, $20 per month; 1 store, $10 a month; good location. Apply 664 South avenue. 4 11 tf

TO LET—Half of house; 7 rooms; improvements; newly painted and papered; centrally located. Inquire Neuman Brothers. 4 12 tf

TO LET—May 1, 12-room house, corner South Second street and Clinton avenue; all improvements; gas and electric. B. Frank Coriell, 211 West Fifth street. 4 15 tf

THE finest apartment in town to let; double floors, hot water heat and all decorated; 6 rooms and bath. Emerson and Second street. 4 13 tf

LOFT—Suitable for photographer, tailor, storage or similar purposes; centrally located. Elston M. French, 171 North avenue. 9 27 tf

ROOMS to let; central; $10. La Rue, 152 North avenue. 3 22 tf

FOR RENT—Beautiful modern house, contains twelve rooms and two baths, 937 West Seventh street; hard-wood finish, palm room, attractive fixtures, beam ceilings, steam heat, stable or garage and garden; rent $1,000 per annum. Apply Elston M. French, 171 North avenue. 4 11 tf

TO LET—984 Hillside avenue, with large lot and good improvements. Apply to Theodore Gray, 678 West Front street. 4 4 tf

HOUSE, store and barn to let, together or separate, 202 Manson place; house 1424 Williver street; 7-room apartment, 216 Pond place; 5 rooms, 306 East Fourth street. J. Sachar, 731 West Third street. 4 5 tf

FOR RENT—May 1, 6-room apartment; centrally located. Geo. M. Clarke Co., Babcock building. 4 18 6

FIVE-ROOM flat; all modern improvements; central location; $22.50 month. Four-room flat; $15 month; others $25 and up. Doane & Van Syckel, 207 North Ave. 4 19 3

TO LET—Furnished bungalow, Sparta Mountains, 61 miles; 7 rooms (4 bed rooms); housekeeping or table board at Everett House, on grounds, $7.00 week each; rent $200 season. See photo, 1030 Prospect avenue, City. 4 19 3

TO LET—Eight-room house on East Second street. Inquire Callahan & Son, Third and Richmond streets. 3 18 tf eod

For Sale.

BELL Motor for sale, cheap; 15 horse power; used only 4 months. Alex Kane 312 Filmore avenue. 3 16 tf

FOR SALE—Stanhope in fine condition. Apply 996 Central avenue. 3 19 tf

FOR SALE—1907 Elmore touring car, 3 cylinders; guaranteed in perfect order. Apply A. R. Steven, 801 Sherman avenue. 4 19 10

FOR SALE—Contents of private stable, consisting of good family mare, rubber-tire cutunder trap, rubber-tire cut under depot wagon, rubber-tire cutunder depot wagon, rubber-tire top buggy, light and heavy harness; no dealers. Address Stable, care Press. 4 15 tf

FOR SALE—Lots on Union street, near Arlington avenue; also lots on West Seventh street; convenient to trolley. J. T. Vail. 9 27 tf

OLD papers for sale; put up in packages of 100 copies for 10c. Apply at this office. tf

FOR SALE—At the Plainfield Glove Store, 58 Somerset street, a fine real kid glove embroidered, in tans, black or white. H. Texier. 1 3 tf

FOR SALE—Good work horse. 196 Grove street. 4 19 3

OPPORTUNITY—If you are looking for a choice building lot in Netherwood at a moderate price, address W. E. C., care Daily Press. 4 18 6

FOR SALE—Soil, first quality. Chris Lubeck, 213 Duer street. 'Phone 824-W. 3 26 tf

FOR SALE—Owner leaving town, elegant new decorated house, steam heat, double finish floors, open fireplace, ceiling beams panelled dining room, basement, barn; fine place for chickens. Address Bargain, care Press. 3 18 tf

FOR SALE—At a bargain, a high four wheeled Amesbury cart, in perfect condition. Call 761 Kensington avenue. 3 12 tf

FOR SALE—Desirable lot on West Sixth street near Clinton avenue, 200x156; $9.00 a front foot; will leave liberal mortgage. Apply E. M. French, 171 North Ave. 4 9 1m 3d

MORE FOR YOUR MONEY AT —

ABSOLUTE SATISFACTION ASSURED

Tepper's

PLAINFIELD, N. J.

AGENTS FOR STANDARD PATTERNS

Extra Specials for Tuesday and Wednesday

Our Weekly Interesting Mid-Week Specials

We set aside Tuesday and Wednesday as kind of clearing days for our bargains—We concentrate our underpriced values from every department—often the lots are too small to advertise, then again we sometimes decide to place a lot of goods on sale the morning of the sale.

These items never find their way in our advertisements—those who come to these sales early get the advantage of some very good bargains.

SHEETS

72x90 Bleached Sheets, made of heavy muslin, without any dressing, no seams; regular 65c value; on sale ..... .49

81x90 of same quality; 75c value, at ..... .59

TABLE DAMASK.

Mercerized Table Damask, 54 in. wide; reg. 35c quality; on sale at, yard ..... .29

25c White Aprons at 15c.

White Aprons, 4 styles to choose from, round and square, trimmed in embroidery and plain; regular 25c value; on sale at ..... .15

35c Nianza Sylx at 25c Yard.

Nianza Sylx, a beautiful fabric, mercerized in the yarn, and will not lose its lustre, 15 of the leading spring shades to choose from; regular 35c; on sale at, yard ..... .25

Cuticura Soap at 18c.

The well-known Cuticura Soap; regular 25c; on sale at ..... .18

Full stock of other Toilet Goods.

Women's Vests at 19c.

Women's Gauze Lisle Vests, sleeveless, sizes 5, 6 and 7; regular 25c; on sale at ..... .19

12½c Huck Towels 10c.

21x41 Heavy Huck Towels, with fast red borders; you will shop around considerable to equal these at 12½c; 50 dozen on sale, each ..... .10

Or by the dozen at $1.15 dozen.

The Mothers' Friend Boys' Wash Suits

The new line of Mother's Friend Boys' Wash Suits have just been opened, and it's the biggest representative line you will see this side of New York. The "Mother's Friend" make is known all over this country, the materials are good, washable and dependable, in the very latest effects; the mother does not need to stitch these over when they are used awhile; they are sewed to stay. Our prices are 25 per cent. lower than a great many stores ask for these. Come and see the pretty styles for boys from 2½ to 8, 98c to $3.98

Girls' New Gingham Dresses, $1.75 Value at $1.25.

You will wonder how the maker could turn these out so nicely of such good washable ginghams at this price; they are made just as good in every way as the higher priced dresses you bought here this season, of check gingham in blue and pink and plain blue chambray, neatly trimmed, ages 6 to 14; $1.75 value, at $1.25

Children's Best Yet Rain Capes.

Mothers who read in the magazines of the advantages of the "Best Yet" Rain Cape for the girls will be glad to know that they can buy them right here at home at the same prices as they are sold in New York. A full line of sizes on hand, ages 6 to 14, blue, red and stripes, at, each, $1.98 and $3.75

19c Gauze Hose at 15c.

Women's Gauze Lisle Hose with double garter top; reg. 19c; on sale, pair ..... .15

Telephone 5500—Market—Five Five Hundred.

L. S. Plaut & Co.

"BEE HIVE." New Jersey's Shopping Centre. NEWARK.

Sale of Women's Beautiful Lingerie Dresses

Regular Retail Price $10.00

Special at $5.50

Every dress is brand new, fresh, and elaborately embellished with lace insertions and medallions.

We Continue the Sale of Women's and Misses' Tailored Suits

Special at $11.75

Made to Retail at $15.00 and $17.50

The finest serges and wale diagonals in navy, black and choice assortment of fashionable colors; very latest model coats, some elaborated with handsome silk braid. These are stunning suits worthy of the most critical dressers.

An Exceptional Chance to Buy Jaunty Spring Coats For Women and Misses' At $15.00

Positively Worth $20.00 and $22.50

Smart, stylish coats, particularly adapted for the present cool mornings and evenings—and a positive necessity throughout the entire Summer at seashore, lakeside and mountains. Good, practical general utility coats of black or navy serges and choice mixtures; some of black taffeta and pongee silk—also Raincoats in the lot. A miscellany of very desirable garments representing a manufacturerer's excess stock. A big range of sizes.

707 TO 721 BROAD ST., NEWARK.

ALL MAIL ORDERS PROMPTLY FILLED.

All Plainfield-Elizabeth Trolley Cars pass our door. Wagon delivery to Plainfield and vicinity daily. No Branch Stores.

SPORTS

NEWS AND NOTES

BY GEORGE E. FIRSTBROOK

BASEBALL.

BASEBALL POOLS.

NATIONAL	Sat.	Sun.	Mon.	Tues.	Wed.	Thurs.	Fri.	Games
Pittsburg		4						4
New York	3							3
Chicago	10	9						19
Boston	1							1
Cincinnati	5	2						7
St. Louis		2						2
Brooklyn	3							3
Philadelphia	5							5
AMERICAN								
New York	4							4
Detroit	5		3					8
Philadelphia	3							3
Boston	2			7				9
Cleveland	1			2				3
Chicago				1				1
Washington	4			5				9
St. Louis			2					2

NATIONAL LEAGUE RECORD.

	W.	L.	Pc.
Boston	2	1	.667
Philadelphia	2	1	.667
Pittsburg	2	1	.667
Cincinnati	2	2	.500
Chicago	2	2	.500
New York	1	2	.333
St. Louis	1	2	.333
Brooklyn	1	2	.333

Yesterday's Results.

All games postponed because of unfavorable weather conditions.

Games Today.

Boston in New York.
Philadelphia at Brooklyn.
Pittsburg at Cincinnati.
Chicago at St. Louis.

AMERICAN LEAGUE RECORD.

	W.	L.	Pc.
Cleveland	3	1	.750
Boston	3	1	.750
Detroit	2	2	.500
New York	1	1	.500
Washington	2	3	.400
Chicago	1	2	.333
Philadelphia	1	2	.333
St. Louis	1	2	.333

Games Yesterday.

Boston, 2; Washington, 1 (a. m.)
Boston, 5; Washington, 4; (p. m.)
Cleveland, 2; Chicago, 1 (12 innings).
New York at Philadelphia; rain.
St. Louis at Detroit; rain.

Games Today.

New York at Philadelphia.
Washington at Boston.
St. Louis at Detroit.
Cleveland at Chicago.

COLLEGE BASEBALL TODAY.

Princeton vs. Williams, at Princeton.

Pennsylvania vs. Albright, at Philadelphia.

Yale vs. Bucknell, at New Haven.

Harvard vs. Virginia, at Charlottesville.

Fordham vs. Columbia, at Fordham.

Georgetown vs. Gallaudet, at Washintgon.

Brown vs. Vermont, at Providence.

Army vs. Lafayette, at West Point.

Holy Cross vs. Wesleyan, at Worcester.

Amherst vs. Springfield Training School, at Amherst.

Tufts vs. Lehigh, at South Bethlehem.

Hobart vs. Auburn Tech., at Geneva.

Chicago vs. Wisconsin, at Madison.

Rose Poly vs. Bradley Tech., at Terre Haute.

Notre Dame vs. Grand Rapids, at South Bend.

GOLF.

There will be golf aplenty during the coming season as is shown by the official announcement of men's championship events scheduled as follows:

May 25 to 28—Amateur metropolitan at Morris County.

May 27 to 30—North California at San Francisco.

June 2 to 4—New Jersey State at Essex County Country Club.

June 14 to 18—Southern championship.

June 15 to 18—Massachusetts amateur at Brae Burn.

June 16 to 18—Staten Island at Fox Hills.

June 27 and 28—National opens at Philadelphia Cricket Club.

June 23 to 25—Colorado championship at Denver.

June 29 and 30—Massachusetts open at Oakley.

July 6 to 9—Connecticut League championship at New Haven.

July 13 to 16—Wisconsin State at La Crosse Country Club.

July 25 to 30—Western Amateur at Minikadha Country Club, Milwaukee.

August 15 to 20—Transmissippi at Denver.

August 31 to September 2—Western opens at Beverly Country Club.

September 12 to 17—National amateur at Brookline Country Club.

Ossie Schreckengost, Rube Waddell's old battery partner on the Athletics, was sold yesterday to Louisville by Columbus.

NEWARK O.N.T.'S TO BE HERE SATURDAY

The lid of the local baseball season will be pried off at Crescent Oval on Saturday afternoon when the Plainfields will tackle the strong O. N. T. aggregation of Newark. Umpire Van Arsdale will give the "play ball" command at 3:30 o'clock.

Just what the personnel of the local team will be is hard to conjecture as dope from Manager Ernest Dorflinger has been just as scarce as sunshine rays have been during the past few days. But it is known that the local pilot is always on his job and will be prepared to furnish the lineup by Friday.

Warry McLaughlin will likely be in the box for the locals while Seery may be behind the bat. Brit Martin, Norman Barnes, Boyd and other favorites will also be seen.

The O. N. T.'s are one of the best known independent teams in the State. The veteran Sam Lunn, who has piloted the club for thirty years probably enjoys the distinction of turning out more players to the minor leagues than any manager in New Jersey.

Water was the winner any way you put it yesterday.

Old Jupiter Pluvius, who has raised havoc with baseball schedules for three days, surrendered this morning to Old Sol and now the Giants and Highlanders will surely play.

The Eastern League season opens tomorrow. A delegation of local fans will journey to Newark where Joe McGinnity's Indians and the Champion Rochesters will hook in the opening engagement.

Ty Cobb and Hans Wagner are up to their old tricks. One day the Pirate slugger will clean up the sacks, while Cobb when he gets a solitary bingle waits until the bases are filled to make the hit count.

Looks a bit lop-sided to see the Boston Nationals at the top of the National League standing and the Washingtons heading the American League parade.

CAMPBELL'S TWO-MAN BOWLING TOURNAMENT.

There was no sensational rolling in the Campbell two-man tourney last night. The results were as follows:

Nash	158	189	158
Causbrook	174	169	191
	332	358	344
Terry	136	130	162
Conklin	167	162	166
	303	292	328
Nash	192	207	194
Causbrook	194	180	174
	387	387	368
Myers	180	194	192
Matthews	176	147	234
	356	343	436
Terry	129	165	145
Conklin	156	169	152
	285	334	297
Meyers	189	124	211
Matthews	149	160	174
	338	284	385

WOMEN NOT TO ENTER IN JERSEY AUTO RUN.

Entries of five well-known women motorists in the two-day reliability contest from New York to Atlantic City and return on May 10 and 11, have been rejected by the Motor Contest Association, 1777 Broadway, by whom the Around New Jersey Tour is being conducted. The rejection of the entries was made in accordance with the 1910 contest rules of the American Automobile Association and the five women were notified that men only would be permitted to compete in any kind of an automobile contest that is recognized and sanctioned by the national asociation.

The women who were anxious to enter the Jersey event were Mrs. J. N. Cuneo, Mrs. Evelyn B. Buckman, Miss Mildred B. Schwalbach, Mrs. Peter Back and Miss Alice Heyes, of Brielle, N. J., all being trophy winners in a touring contest last summer, in which only women competed.

The latest accepted entry is a Cole "30," which was nominated by the Colt-Stratton Company, of Broadway and Sixty-eighth street. The car will be driven by Harry Endicott, a brother of the young pilot, who has driven a Cole to numerous victories in the stock car races on the Los Angeles Motordrome during the present month, breaking two world's stock car records.

(Other Sporting News on Page 8)

—Advertise in The Daily Press.

VARIOUS SPORTS.

Attended by the usual flag raising ceremony and the pitching of the first ball into play by Mayor John F. Fitzgerald, the American League baseball season in Boston was opened yesterday morning and celebrated by a Boston victory over Washington by a score of 2 to 1. Boston, by a rally, also won the afternoon game, 5-4. More than 45,000 fans saw the two games.

Fred L. Cameron, of Amherst, Nova Scotia, and half a dozen fellow Canadian runners, captured most of the honors in the Boston Athletic Association's fourteenth annual marathon road race yesterday, over the twenty-five miles from Ashland to Boston.

While no records were broken, Cameron's time of 2 hours, 28 minutes, 52 3-5 seconds was the third best time made in this event and was only four minutes and twenty-eight seconds behind the record made by Tom Longboat, the Indian, three years ago.

The country at large was well represented among the winners at the opening of the bicycle racing season at the Revere track in Boston yesterday. Frank Kramer, of East Orange, the national sprint champion, won the five-mile open race, but only finished third in the half-mile professional handicap. Phil Wright, of Salt Lake City, won both the quarter-mile open amateur race and the two-mile amateur handicap. Eddie Root, of New York, led in the two-mile consolation.

A. E. Meier, of St. Louis, it was announced yesterday, will succeed William J. Clarke, manager of the Albany New York State League baseball club, as coach of the Princeton team. Meier is a graduate of the Princeton 1902 class, and played with the Pittsburg team in 1907.

The boat race between the Harvard and Navy eights, heretofore announced to take place at Annapolis next Saturday, will be rowed tomorrow at 4 p. m., wind and weather permitting. There was some misunderstanding as to the date, which was settled yesterday when Superintendent Bowyer consented to tomorrow.

SEER DECLARES JEFFRIES WILL WIN.

Passaic, April 20.—Professor Gustave Meyer, Hoboken's American scientific astrologer, says that after making a careful study and comparison of the places of the birth of James J. Jeffries, Carroll, Ohio, and Jack Johnson, Galveston, Tex., he has come to the conclusion that Jeffries will win the battle for the world's heavyweight championship, July 4.

In his interview Mr. Meyer said further:

"The fight will not prove a lengthy one. It will be a short and fierce battle.

"Previous to this fight both Jeffries and Johnson will experience some great bereavement, much grief and vexation. Their health will need the greatest of attention and their lives will be in jeopardy during the remainder of this month and the middle of June."

Mrs. H. C. Krebs, of Fairview avenue, is sojourning at Atlantic City.

Mrs. Charles Staats, of Brooklyn, has returned home after a visit with Plainfield friends.

Miss Estelle Moore, of Jersey City, who has been spending several days in this city, has returned home.

Mr. and Mrs. Charles F. Dayton have removed from East Sixth street to Flemington, where they will live on a farm.

SPECIAL SALE

For One Week Only

Suits from $16.50 to $22

Valued at $35 and $40

Snappy Suits for Young Men

The classiest Spring and Summer Styles, in a complete assortment of the right patterns and shades, underprice in this Anniversary Sale at **16.50 and up.**

Nowhere in the City could you equal them at 16.50.

Rogoff, the Tailor

110 WEST SECOND STREET.
Next to Plainfield Theatre.

Vail

JEWELER AND OPTICIAN

103 Park Ave.,

calls your attention to his

Rimless Glasses.

They Look Good and You See Good.

DRUGGISTS.

WE ASSUME THE RISK

There is no promise exacted or formality expected when you accept our offer of money back for the asking, if REXALL HAIR TONIC fails to give you satisfaction. Put us to the test today. We will assume all risk. TWO SIZES 50c and $1.00

MILLER'S PHARMACY

Park Ave. and Fourth St. Tel 208.

Hodge's Pharmacy.

Y. M. C. A. Building.

BELLE MEAD SWEETS.

Tel 62

SMALLEY BROS.

147 North Avenue.

BUTCHERS

CHOICE MEATS.
GAME IN SEASON.
ROASTING AND BROILING
CHICKENS A SPECIALTY
Orders called for and delivered.
Telephone 88-A.

ICE 35 cents

Commencing April 1, I will deliver ice to families in Plainfield and North Plainfield at 35c per hundred. The quality is the finest natural ice ever cut and the service will be first-class. I solicit the patronage of Daily Press readers and others.

JOHN MORTON

Office 145 North Ave. 'Phone 1086.
Residence, 53 Mountain Ave.
'Phone 454-J. 3 22 tf

Fresh Fish

Is My Specialty

Fred Ivamy

126 W. Second St.

Telephones 1024-1025

PLAINFIELD WINDOW CLEANING CO.

H. MERSTRICH, Prop.

Stores, Offices, Private Residences, New Buildings, Cleaned, Scrubbed and Oiled. Office, 145 East Front Street. Tel. 864-J.

MATHUSHEK & SON PIANOS

The assurance that goes with an established reputation is your assurance in buying a

MATHUSHEK & SON PIANO

MATHUSHEK & SON A GURANTEE OF PERFECTION

We can help you make a proper selection and can no doubt save you time, money and a sad experience.
THE DUPLEX SOUNDING BOARD IN THE MATHUSHEK & SON PIANO WAS NEVER KNOWN TO SPLIT.

SOME BARGAINS

in used pianos taken in exchange as part payment for the Mathushek & Son. Uprights $50, $75, $100, $125 and $155; Squares $10, $15, $20 and $25.

Mathushek & Son Piano Co.

310 West Front St., Plainfield, N. J. 'Phone 1365
Renting, Tuning and Repairing.

Gayle Hardware Co.

SELLS RELIABLE

Garden and Flower Seeds, Garden Tools and Wheelbarrows, Poultry Netting and Wire Fencing, Lawn and Garden Fertilizer.

LAIRE'S CELEBRATED LAWN GRASS MIXTURE—LAWN MOWERS SHARPENED

GEM DOCKASH
COUNTESS
DUCHESS

RANGES

OUR FAMOUS TRIO

Royal Granite Steel Ware

TEL. 398 FRONT ST. and PARK AVE.

TRY A PRESS WANT AD.

THE DAILY PRESS.

Home News. Independent in Politics.

A. L. FORCE, Editor and Proprietor.

Published Daily, except Sunday, at 3 p. m.
105 NORTH AVENUE.

TELEPHONES:
Editorial, 1300. Business, 1301.

Two cents a copy. Ten cents a week $5.00 a year in advance. Delivered by carrier or by mail. No extra charge for papers mailed to points in the U. S. and Canada.

The Daily Press has the most complete carrier and mail service of any paper in the metropolitan district.

Any subscriber failing to receive a single issue will confer a favor by notifying the business office.

Advertising rates mailed on application.

Copy for Change of Advertisements to ensure change for same day must be at the office by 9 a. m.

Branch Office.

Newark—F. N. Sommer, 794 Broad street. (Advertiser Building.)

Newark—Dalsimer Agency, 156 Market street.

April 20 In American History.

1802—Severe earthquake throughout the whole of California.

1902—Frank R. Stockton, the novelist, died; born 1834.

1906—Fires checked in San Francisco. Total deaths recorded 488. Loss from fire over $300,000,000. Gross loss from all causes over $1,000,000,000.

ASTRONOMICAL EVENTS.

(From noon today to noon tomorrow.) Sun sets 6:40, rises 5:08; moon sets 4:21 a. m.; meteors to be expected till the 22d.

Plainfield, N. J., April 20, 1910.

PERMITS GRANTED FOR EIGHT DWELLINGS

April, as anticipated, is going to be a very light month in local building trades circles. Thus far only eight permits for the erection of dwellings have been granted by Building Inspector Doane. The lack of activity is no doubt due to the demand for higher wages made by the mechanics to go into effect on May 1. The permits granted follow:

Emile Beys, two one-family dwellings at 1090-92 Arlintgon avenue.

Hyman Adelberg, dwelling on East Second street.

Thomas H. Leggett, addition to dwelling on West Seventh street.

Catharine MacDonald, barn, 507 Plainfield avenue.

Mrs. Nicholas Bronard, chicken house, 1003 West Seventh street.

Louise Terry, dwelling on West Eighth street.

Alfred Spangenberg, auto garage, 951 West Fifth street.

Joseph Harrigan, two dwellings, 921-925 South avenue.

S. Taub, two family dwelling, 716 Richmond street.

Rachel Liefke, dwelling, 934 West Front street.

James Chamberlain, dwelling, Spooner avenue.

WIRELESS SHIP NEWS FOR LEHIGH VALLEY.

Arrangements have just been perfected by the Lehigh Valley Railroad to receive daily wireless reports of the movements of transatlantic vessels and to flash the reports along the line from New York to Buffalo.

The principal stations will receive bulletins giving the points with which the steamers are in touch by wireless telegraph, and the date and precise hour at which they are expected to dock at New York.

The bulletins will be transmitted in code from New York over the company's wires, and must be promptly posted in conspicuous places in the passenger offices. It is expected that this new service will save both time and money for travelers who are coming to New York to meet friends or relatives arriving from Europe.

The Cat Went Back.

Mr. Penn—They say the streets in Boston are frightfully crooked.

Mr. Hubb—They are. Why, do you know, when I first went there I could hardly find my way around.

"That must be embarrassing."

"It is. The first week I was there I wanted to get rid of an old cat we had, and my wife got me to take it to the river a mile away."

"And you lost the cat, all right?"

"Lost nothing! I never would have found my way home if I hadn't followed the cat!"—Exchange.

—Press Want Ads. Pay. Try one.

Headquarters for
Gibson's
RYE.
E. C. Westcott, Agent.
115 East Front Street.

"BUTTERICK PATTERNS" "OSTERMOOR MATTRESSES"

Woodhull & Martin Co. Plainfield's Largest and Best Store.

EXPOSITION OF NEW WASH FABRICS

The Smartest and most Popular of new Summer weaves. The most carefully chosen and largest stock of wash goods in Plainfield, must appeal with force and promptness to the woman who wants the prettiest of washable dress goods at the most attractive of little prices.

Cotton Pongee, nicely mercerized, 27 inches wide; in all the newest shades; values up to 19c a yard, at 12½

Ramie Linen—27 inches wide, all pure linen; in all colors; extra value; per yard 29

Pongee de Luxe—a beautiful silk finished fabric, 32 inches wide, in all the latest shades; per yard 25

Batiste and Lawns—Splendid sheer cloth in figures, stripes and plaids; 27 inches wide; per yard 15

Egyptian Tissues, beautiful, goods in woven figures, plaids and stripes; 27 inches wide; per yard 25

Barnaby Madras Cloth in plaids, checks, stripes and plain colors, 32 inches wide; per yard 15

Shantung Silk, 27 inches wide in pink, blue, tan, grey, Wisteria and lavender; very special; per yard 50

Manchester Percales, 30 inches wide in an endless variety of patterns suitable for shirts and shirt waistings; per yard 14

Cotton Shantung, mercerized, similar to Himalaya cloth, 27 inches wide; per yard 25

Dress Ginghams, Amoskeag make, in checks, plaids and stripes; 27 inches wide; per yard 10

Shadow Cloth, a very popular fabric. Comes in all the newest colors; 25c a yard value at 19

IN OUR MILLINERY DEPT.

A collection of Trimmed Millinery more beautiful than ever. Graceful and exclusive ideas from our own workrooms. Unusual smart effects, a large collection to choose from. Exceptional values.

A splendid assortment of untrimmed shapes; all the choicest braids and colorings.

Also a most extensive assortment of millinery materials. An array to satisfy the most fastidious taste. Everything moderately priced.

Mercerized Poplin in grey, brown, tan, pink, blue, green and black; 27 inches wide; per yard 29

The New Model Corsets

For Spring and Summer 1910.

For slender, medium and full figures, embodying all the latest imrpovements, and many decided innovations; high grade materials and workmanship.

Royal Worcester at $1.00, $1.50, $2.00 and Adjust at $3.00.

Warners Redfern at $4,00 and Bon Ton at $3.00; W. B. at $1.00, $1.50, $2.00 and Reduso at $3.00.

Warner's Rust Proof and LaReine at $1.00, $1.50 and $2.00; R. & G. Regis & Thompson's, at $1.00, $1.50 and $2.00.

GOOD WALL PAPER AS LOW AS 3c A ROLL

This may sound almost impossible, but nevertheless it is a fact. We are selling good wall Paper border to match at **Three Cents a Roll.** We have an excellent assortment of all grades of wall paper up to **$1.00 a Roll,** comprising everything that's new and artistic. We sell Room Mouldings at factory prices and have the best quality dry paste on the market.

We employ first class paper hangers, and every order large or small receives our very best attention. Estimates cheerfully furnished. This department is in charge of a decorator of large experience who formerly was connected with the best firms in New York City. His advice on up-to-date decorating is free for the asking.

THE UNHAPPY MEDIUM.

There was once upon a time a man who undertook to interfere with the affairs of an erring husband who was beating his docile, but wailing, wife, and, if you remember the story, the expostulations of the medium were rewarded by a sudden cessation of the blows, followed by the combination of forces of husband and wife. His angelic and righteous indignation at the gentle art of using force was soon reduced to pulp. After he left the hospital he made a vow, which he has striven to keep to the letter.

Now, this is not an unusual occurrence. Indeed, it seems to be natural that an intruder, even if he be in the guise of a friend, is given a frosty greeting and is frequently sent on his way sorrowing at the ingratitude of humanity.

There is the medium who undertakes to inform the fond and adoring mother of her son's erring ways. "Mrs. Browning," this friend says, "I am grieved to say that as an outsider I have seen many things that you do not suspect." Whereupon a tale is unfolded that makes each particular hair of the listener stand on end, not in horror, but in wrath: How dare she?

The medium through which a reform is to be instituted is shown the nearest way to the door, and it is closed upon her. The feeling that she has done her duty, and has pointed out the wrong, does not alter the fact that there is one friend less, and an irate enemy added to her list.

If you have ever played the role of a calm but determined medium through which the lines of an engagement were to be retracted, you will understand how unhappy the launching of truth can make one.

Did the young woman ever believe you? Try as hard as you might, the engaged John was lauded and petted in proportion to the evidence. If the medium was young and a woman, there were unpleasant accusations of jealousy, sour grapes and catty motives. In nine cases out of ten it did not pay.

The medium of talebearer between two women is wildly exciting, but dangerous. Backward and forward the unhappy carrier is sent, and the caustic remarks somehow gain in strength. Like a huge snowball, the great tale accumulates little white lies and altercations. Finally the recipient of the greatest accusation in fury turns upon the medium. Or there is a chance meeting of the two enemies and a "making-up." The talebearer is decried as a wilful prevaricator and virtually is thrown away. Unhappy is no name for it.

Now the peculiar part of this is that most peace-making mediums mean well. Out of the kindness of their hearts they try to adjust the affairs of their little universe, but to no avail. People insist upon finding out little unpleasant facts themselves. It is hard enough to know a few thing that are true of our loved ones, but the additional knowledge that there is another wise one who secretly is cognizant of what fools we have been is too much for most human beings. The medium, therefore, comes in for his or her share, and generally exists a most unhappy person.

AS TO FAMILY MANNERS.

It is only on the ground of their pure selfishness of view that any belief can be placed in those who deplore the disappearance of family manners, says the London Lady's Pictorial. By family manners is not iming the right thing at the right moment which belongs to the manners of private functions and public conveyances, but the disciplinary state of rule which was once supposed to exist in every family—if only for the sake of proving the lack of its evidence.

There can be no doubt, however, that at one time of domestic history family manners were a very real, stern, terrible and ridiculuous factor in home life. The manners of a father parent embraced the manners of a despot, the manners of a mother parent those of an ambassadress, the manners of elder dauughters those of administrators of the younger sister department of State, and the manners of elder sons those of lord high executioner of younger brothers.

But these only marked the more important offices, which are subdivided and subadministrated with a degree of tyranny which was made endurable solely owing to the fact that those who suffered were able to retaliate upon members of the family one degree lower in rank. When there were no more family upon whose head vengeance could be reeked, the domestic regions were harassed for such opportunities for inflicting suffering as they might offer.

People who belonged to the old school of family rule regarded this system of household division as an excellent training for sons and daughters. We know that they must have found an immense amount of personal satisfaction in occupying the posts of supreme command themselves. But the present generation has only a shadowy idea of what the true parental manners are like, and they have scarcely tasted the power which once went with the rank of elder son or daughter. Children, above all, look upon such records as being to the fabulous past, like the story of Cinderella and the ugly sisters, which carries no moral with it today, when the ugly sister is always helped by a united family effort to marry the man with the comforting fortune.

It has taken us very many years to place every member of a family upon an equal footing and bring about a kind of republicanism of family manners. Yet it may be said at the present day that the father parent is not greater or more important than the mother parent, that both are not above accepting the wordly advice of elder sons and daughters, while younger brothers and sisters are responsible for the delightful freemasonary which goes to insure the real happy family of the twentieth century. The few people who endeavor to keep up a friction of family manners are those who still take an unaccountable pride in family vanities, tempers, superstitions, and even cherish the uncovetable tendencies of family features.

TRELAWNY of the "WELLS"

Given under the auspices of the Woman's Auxiliary Board of Muhlenberg Hospital.

THE CAST.

TOM WRENCH.....Judge Wm. N. Runyon
FERDINAND GADD.....Mr. A. M. Abbott
JAMES TELFER.....Mr. W. L. Saunders
AUGUSTUS COLPOYS.....Mr. Laurens H. Van Buren
ROSE TRELAWNY.....Miss Louise Saunders
AVONIA BUNN.....Mrs. A. M. Abbott
MRS. TELFER (Miss Violet).....Mrs. Henry C. White
IMOGEN PARROTT, of the Royal Olympic..Mrs. Lemuel W. Serrell
O'DWYER, Prompter at the Pantheon.....Mr. W. T. Pelletier
VICE-CHANCELLOR, Sir Wm. Grower, Kt....Mr. Chas. H. Lyman
ARTHUR GOWER.....Mr. Effingham Pinto
CLARA DE FOENIX.....Miss Louise Curtis
MISS TRAFALGER GOWER.....Mrs. Harry L. McGee
CAPTAIN DE FOENIX, Clara's husband.....Mr. Harry L. McGee
MRS. MOSSOP, a landlady.....Mrs. Laurens H. Van Buren
MR. ABLETT, a grocer.....Mr. Hugh S. Jarvis
CHARLES, a butler.....Mr. Wm. R. Cock
MR. DENZIL.....Mr. Van Wyck Brooks
MR. MORTIMER.....Mr. Edward Sheldon
MR. HUNSTON.....Mr. William T. Glenney

ACT I.—Mr. and Mrs. Telfer's lodgings, at No. 2 Brydon Crescent, Clerkenwell, England. May.

ACT II.—At Sir William Gower's, in Cavendish Square. June.

ACT III.—Again in Brydon Crescent. December.

ACT IV.—On the stage of the Pantheon Theatre. A few days later. Period—Somewhere in the early sixties.

PLAINFIELD THEATRE

FRIDAY AND SATURDAY EVENINGS, MAY 20 AND 21, AT 8:30.

Sale of seats will begin at the Theatre Box Office Saturday next, April 23, at 6 o'clock in the afternoon.

Positively no seats will be reserved for anybody (not even for the members of the cast or for the press) prior to this sale.

At the opening no one person will be permitted to purchase more than 14 seats at one time for each performance.

POPULAR PRICES—FROM 50 CENTS TO $2.00.

YOUR DULL **Headaches**

Probably come from overstrained eye sight. Nine-tenths of the headaches are the direct result of eye trouble. Bring those troubles to us and let us prescribe for you.

All work guaranteed.

FREE EXAMINATION BY

Stiles & Co.

PHILADELPHIA EYE SPECIALISTS

at 107 East Front Street. Every Thursday.

Hours 11:15 a. m. to 5 p. m.

ESTABLISHED 1864

THE **FIRST NATIONAL BANK** OF PLAINFIELD.

A COMMERCIAL BANK WITH SAVINGS and SAFE DEPOSIT DEPARTMENTS.

A. J. Brunson, President
J. A. Smith, Vice-Pres.
D. M Runyon, Cashier

A Clean Sponge.

By rubbing a fresh lemon thoroughly into a sponge which has become slimy, and rinsing it several times in luke-warm water, it will be as clean again as when it was new. Sponges should be selected with an eye to smoothness. They should be cried in the air and always suspended by twine or in a wire basket.

Rare Opportunity Overlooked.

The pope doesn't know what he missed by not seeing Mr. Fairbanks. —Baltimore American.

ALL OUR AWNINGS are made of JOHN BOYLE & CO'S -AWNING CLOTH- which has been the STANDARD QUALITY for over 40 years. Do not accept other makes claimed to be "just as good as BOYLE'S" GALVANIZED FRAMES, WORKMANSHIP AND TRIMMINGS THE BEST AND FIT GUARANTEED

SHADES

We can give you the kind that will please you always, using only the best goods and rollers, carefully cut and hung by the right men, surely that is a great satisfaction. Get our estimate on all your work. Low prices and a good job always. . . . .

Shirley & Johnston

BABCOCK BUILDING

Dry Cleaning Talk

Gentlemen's clothes cleaned by a Cleanery with the ability nad equipments to produce first-class work, will stay clean longer, as when done by an ordinary suit presser who only brushes the surface dust off and removes the most prominent spots from the surface.

With our process the garments are thoroughly cleaned and disinfected, the linings are cleaned and spots that are removed will stay removed and do not appear again the first time the garments are exposed to the dust and grim of the street.

In the beginning it may cost a little more, but will pay at the end, as the clothes don't have to be at the cleaners every two weeks.

Phone us and our wagon will call.

Keller's Dry Cleaning Establishment
125 PARK AVENUE.

SAFE. SOUND. SECURE.

SAFE because of its conservative manner of doing business.

SOUND, because of the unimpeachable integrity of its managers.

SECURE, because its funds are invested in first mortgages and bonds of unquestionable quality.

PLAINFIELD SAVINGS BANK.

Why not become one of our depositors?

INTEREST 4 PER CENT.

PHIPPS SAILOR HATS — **Bonn's** 140 WEST FRONT ST. — PHIPPS SAILOR HATS

Fine Leghorn Hats $5 each.

(Selling elsewhere at $7.50 and $8.50 each.)

The latest shapes, large and medium sizes.

Double Bunch (40 blooms) Apple Blossoms 50c

Other choice flowers, including Daisies, Lilacs, Cornflowers, Roses, etc., per bunch or spray - - - - 50c

Foliage for any flower, some with buds or blossoms, per bunch - - - - - - 25c, 35c, 50c

1910 SPRING STYLES 1910

HAWES HATS $3.00 STANDARD HATS $2.00 Made by Hawes

ALL HATS GUARANTEED

Jas. R. Blair 119 Park Ave.

WASHINGTON
Seven Days
Personally Conducted
$17.45 TOURS $19.95
All Expenses All Expenses
Royal Blue Line
LEAVING
APRIL 23—MAY 7
FROM
New Jersey Central
Plainfield Station 8.45 a.m.
See Agents for all information. 4 15 2 f w

CEDARCROFT
1003 Park Ave.
Attractive boarding-house with excellent home cooking and good service. Moderate terms for small single rooms.
EDITH HUSE FRASER.
Telephone 426-w.

John S. Lewis
Artesian Well Contractor.

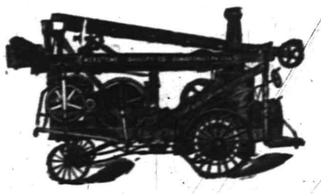

Estimates Cheerfully Given.

Box 173, Scotch Plains, N. J.

Press Want Ads. Pay

PLEA FOR ARBOR DAY OBSERVANCE ON MAY 6

Last spring a good many people failed to have knowledge of Arbor Day because no proclamation was made by the Governor as had been the custom. The proclamation was not made, and will not be made this year, because the law now provides that in New Jersey the first Friday in May in each year shall be designated and observed as Arbor Day. The observance this year will therefore be on May 6 and the State Forester urges that it be made an occasion to emphasize the special needs of this State with respect to its forests.

When Nebraska started Arbor Day back in the seventies, the school children planted trees and the older people planted trees because the State had few forests, and trees were needed to protect the homes against sun and wind, to furnish lumber and firewood, and to civilize the newly established communities. This was logical and right, but New Jersey has never had the same need. We once had too much forest and still have quite enough—such as it is. We need more shade trees of course, and in some localities may well have more forests, yet our chief aim should be rather to improve what we have than to strive for more. The State is fortunate in having a great area of wood land on which are at once the remnants and the germs of valuable forests. The land that needs to be planted is comparatively insignificant.

New Jersey's problem is forest fires! Year after year they ravage the woods, destroy the young trees and impoverish the soil. These must be stopped or all hope of better forests be given up. That they can be stopped, or at least controlled, is proved by the experience of other nations. The task is no easy one, for a whole people must be educated and the habits of generations be broken up, yet the record of the Forest Commission for the past three years shows a steady progress. Let the children be taught that every forest fire, no matter how slight, is harmful because it destroys the young trees, and because it robs the soil of the food, the decaying leaves, twigs and bits of bark, upon which the old trees as well as the young ones live. A fire set thoughtlessly in a dry grass field may, often does, run into the woods and do great damage. Let all the people know that in no way can forestry be so advanced as by upholding and strengthening the forest fire service which aims to stop these burnings. The State has two hundred firewardens, it needs more; it has three hundred miles of wide fire lines, it needs ten times as much: it must have above all the active support, not merely the passive good will, of every man, woman and child. If Arbor Day shall give this it will have accomplished as much for New Jersey as it has for Nebraska, or can accomplish for any State.

LIQUOR TRAFFIC RAPPED

(Continued from page 1.)

idan Zelie.

Advisory—Ministers, I. A. Blauvelt, J. G. Mason and J. T. Kerr; elders, Joseph Cross, L. N. Lovell.

American Bible Society—Ministers, J. H. Northrup and G. M. Russell; elder, E. P. Tenney.

American Tract Society—Ministers, Ernest O. Brown and H. G. Blaschke; elder, G. C. Marx.

Evangelistic Work—Ministers, W. T. Stutchell, W. I. Steans and J. O. McKelvey; elders, William Edgar and E. D. Smith.

Presbyterian Brotherhood—Ministers, W. F. Whitaker and G. G. Dunshee; elder, S. J. Berry, Jr.

Examinations—Arts and Sciences, Northrup, Zelie and Howard; Languages, Blauvelt, Mason and Mark; Theology, Zelie, McKelvey and Rowland; Ecclesiastical History and Church Government, Whitaker, Snowden and Werner; English Bible, Kerr, Scott, Hoppaugh.

It was announced that Rev. Lewis Crane, the new pastor of Westminster church, Elizabeth, would be installed on Tuesday night, April 26.

Sunday-school Class Social.

Philip A. Vroom's Sunday-school class of Trinity Reformed church, met at the home of Mr. and Mrs. Alfred K. Willett, on Craig place, last night. Owing to the storm the attendance was small and it is decided to postpone the election of officers to some future time. Those present enjoyed the evning in a social way, after which refreshments were served.

AUCTION SALE OF BUILDING LOTS!

LOCATED ON NETHERWOOD AND MIDWAY AVES., PLAINFIELD, N. J.

To be held on the premises

Thursday, April 21, 1910

at 2 o'clock P. M.

1 Lot on Netherwood Avenue, 50 feet front, 125 feet deep; 1 Lot on Netherwood Avenue, 55 feet front, 125 feet deep; 6 Lots on Midway Avenue, 43 feet front, 160 feet deep.

These lots will be sold to the highest bidder. Terms 10 per cent. on day of sale, balance either cash or monthly payments with interest and tax to be paid by purchaser.

These lots must be sold as I am going to retire from the building business.

CHARLES H. HAND, Owner.

P. H. LATOURETTE, Auctioneer. 4 9 10

LITERATURE ON COMETS FROM LIBRARY SHELVES

The approaching visit of Halley's comet has become such an absorbing topic all over the world that it has been deemed wise by the librarian of Plainfield's public library to make a special list of the books on comets and place them together for the benefit of the public. The list comprises some thirty-one volumes and is as follows:

Arago, M., and others. The approaching comet. April 11, 1835. Edinburgh Revelew 61:82.

Ball, Sir Robert S. Comets in his "Story of the Heavens."

Chamber's Geo. F. Halley's comet in his "Handbook of Astronomy." Vol. 1.

Clerke, A. M. Comets; in his "History of Astronomy."

Cox, Prof. John, (McGill Univ.) Comets' tails, etc. Smithsonian Institute, Annual Report, 1902, p. 179.

Doolittle, C. L. (Prof. Flower Astronomical Obs.) Halley's comet; Popular Science Monthly, January, 1910. (Ill.)

Elson, Henry W. Comets, their origin, nature and history. 1910.

Ephemeris of Halley's comet with comet notes. Popular Astronomy, January, 1910.

Gore, J. E. Edmund Halley; the man who dispelled cometary superstitions. Scientific American Supplement, 68:363.

Griggs, H. W. Condensed facts about Halley's comet. (Ill.) Scientific Am. Mar. 26, 1910.

Guilleman, Amedee. Periodic comets; in his "The Heavens."

Halley and the discovery of his comet. Review of Reviews, April, 1910.

Herschel, Sir John F. W. Comets. "Outlines of Astronomy."

Heward, Edward Vincent. Story of Halley's comet. Ninteenth Century, 66:509.

Joslin, Prof. B. F. Observations on the tails of Halley's comet as they appeared at Union College, Schenectady, N. Y., Oct., 1835. American Journal of Science, 31:142, 324.

Kaempffert, W. The celestial visitor of the centuries, which appears in 1910. Collier's Weekly, April 2, 1910; p. 21.

Langley, Samuel Pierpont, Comets in "New Astronomy."

Larkin, Ralph B. Approach of Halley's comet. North American Review, 1910, 194.

Ledger, E., Halley's and other comets. Nineteenth Century, 60:379.

Loomis, Elias. Observations and notes on the comet of Halley, made at Yale College. American Journal of Science, 30:209 and 55: 370.

Lynn, William T. Remarkable comets.

Mitchell, S. A. (Prof. Columbia). Return of Halley's Comet. Review of Reviews, April, 1910. (Ill.)

Parkes, S. H. (F. R. A. S.) Comets in "Unfinished Worlds."

Payne, W. W. Comets and comet families. Popular Astronomy; 6:1.

Pickering, Wm. (Harvard). What is a comet? Harper, 112:379.

Proctor, Richard A. Comets and meteors: Whence came the comets, in "Other Suns than Ours." Origin of comets and meteors. Popular Science Monthly, 31:50. Prof. Tyndall's "Theory of Comets; Comets and Comets' Tails," in Orbs around us.

Rigge, Wm. F. Apparent path of Halley's comet in the sky. Popular Act., March, 1910.

Roberts, R. W. How an amateur may find Halley's comet. Scientific American, January 29, 1910.

Todd, David P. Comets, in his "Stars and Telescopes."

Turner, H. P. (Oxford). Halley's comet. 1910.

Gave a Birthday Party.

Mrs. John Melick gave a birthday supper at her residence, 1427 Willever street, last night, covers being laid for fourteen. Charles Winn acted as toastmaster. The guests included Mr. and Mrs. Charles Winn, Mr. and Mrs. Augustus Carlson, Mr. and Mrs. George H. Rockefeller, Mr. and Mrs. William Meddick, Mr. and Mrs. David Sisk, Miss Doretha Meddick and Masters Raymond and George Winn.

Silk Mill Reopened Today.

The Watchung Silk Mill re-opened its doors today after four weeks idleness owing to a strike inaugurated by the weavers. All of the strikers were given back their jobs, and the other hands, who were idle on account of the trouble returned to work. The weavers failed in their efforts to secure an increase in wage rates.

An Historical Musicale.

The program of Miss Mona Downs' historical song recital, which is to be given in the High School auditorium on Friday night is one which will appeal to all music lovers. Miss Downs will be assisted by Miss Smith and Mr. Rodney, of New York.

McCready Pleads Guilty.

Joseph McCready, who was arrested on a charge of stealing three coats, two vests and a pair of trousers from Charles L. Hyde, pleaded guilty in the Union county court this morning and will be sentenced next Wednesday.

A. L. Brown, of Ocean Grove, spent Sunday with his family at 706 West Fourth street.

ASSEMBLY ORGY DENIED

(Continued from page 1.)

ervisor of Bills, and the time is now stated to be when the House was adjourned for lunch and the Supervisor of Bills was away.

The room of the Supervisor of Bills, as you know, is located on the floor above the main floor of the Assembly Chamber, and is not contiguous to it and does not fall within the bar of the House.

* * * * * * * *

I have investigated these stories certainly as thoroughly as any volunteer committee could and I have not discovered anything which would in any way reflect upon the House of Assembly or its Members or Officers nor anything which could by any stretch of imagination be made the basis for the outrageous libels which have been printed by the sensational press regarding the matter.

What would then be the result should it so happen that no charges on the question submitted by you to the Attorney General should be presented before this self-appointed, powerless investigating committee working without legal authority? Would it not merely present an opportunity for the members and officers of the House to voluntarily come forward and state that they had been accused in the public press of participating in an alleged disgraceful orgy of which they had no knowledge, and that they were guiltless of participating in any such alleged acts of disorder? This has already been done by the individual members and officers.

No Member of the House of Assembly has requested me to appoint such a committee and no charges of any kind have been lodged with me. Therefore, would not any voluntary assumption, upon my part, of such a duty be properly characterized as both fruitless and ridiculous equally with the Attorney General's characterization of such an act upon your part as "fruitless and meddlesome?"

During the closing session of the 134th Legislature from the time of the rap of the Speaker's gavel calling the House to order until its fall at the closing moment of the session when sine die adjournement was declared and the Speaker was divested of his mantle of authority, no acts of disorder occurred within the jurisdiction of the House which would cast dishonor upon that Legislative body.

CITY OWNERSHIP WANTED

(Continued from page 1.)

decided that the P. S. C. could not be stopped.

Taken altogether the election of yesterday is another victory for the association, but it was not gained without considerable hard work and attention to detail. Yesterday afternoon every residence in the city was provided with leterature sent out by the association and in which forty of the High School students were the means. It cost something to do this, but the end justified the extra labor.

The campaign as conducted by the Protective Association included this program: A meeting with the councilmanic committee by the executive committee. A meeting of the executive committee at which it was decided to take up the water question by advertising in the newspapers, holding public meetings with competent speakers engaged to explain the features of the question. Letters and ballots were distributed by mail to every voter in the city and signs were printed and displayed conspicuously all over the city.

It was learned yesterday by Messrs. Moy and Depew that the polling places were in some instances in obscure places and difficult to find and they immediately took steps to correct this condition by placarding the places making their locations known from a distance. As was noted yesterday, much complaint was heard about the voting machines but as they will not be used again there will be no further cause for this complaint.

The boys who aided the campaign to materially were marshalled under four lieutenants, one for each ward. These were Gordon Moy, Osgood Sewall, Harry Brick and Fred Loizeaux, under whom served Alfred Clark, Ernest Van Zandt, Howard Runyon, John Thompson, John Kenney, Frank Putam, Thomas Rickett, Jack Riffert, Nelson Ramsey, George Murray, Sewall Ulrich, Everett Smith, Roy Titsworth, Fred Krom, Arthur Van Zandt, Alfred Manley, Raymond Manley, Philip Schuyler, Egbert Fountain, Lester Sutton, Ned Jenkins, Frank Cullen, Luther Banks, Silas Guttridge, Eugene Lidgate, Gardner Bristol, Schuyler Line, Walter Weber, Russel Huston, Nathan Wilson, Arthur Lewis, Fred Hamilton, William Bullock, Benjamin Burst, Frank Schwed.

As a mater of comparison the vote of 1905 is given here. It shows but little difference from that of yesterday. Total votes cast, 1,548; for, 1,141; against, 407. And yet there are those who say that yesterday's vote was not a full expression of the people's wishes.

Improving His Store.

Alterations which were begun in the drug store of T. S. Armstrong this morning will completely change the interior of this store and bring it up to the minute. It will take about six weeks to complete the work.

Coffee!

Lovers of a good cup of Coffee should try our Java and Mocha Coffee **30c lb**

Old Government Java, very fine - - - - **28c lb**

FORMOSA OOLONG TEA delicious in flavor - - **50c lb**

Neuman Bros.
GROCERS
Watchung Avenue and Fifth Street

MONO
Fireproof Storage Warehouse.

Separate Rooms, Fireproof Partitions. Clean, Dry, Secure.

Inspection Invited—Open 8 a. m. to 6 p. m.

FURNITURE REMOVED WITH CARE.

Telephone 522-W. Opposite freight depot.

Marshall's Laundry
WATCHUNG and FOURTH
'PHONE 702

We have opened a new department—FLAT WORK—Sheets, Table Cloths, Towels, Pillow and Bolster Cases, Napkins, washed and ironed.

50 CENTS PER DOZEN

WITH THIS WEEK BEGINS THE
Second Year
of the
BOROUGH NATIONAL BANK

The sincere thanks of the Directors are hereby extended to the good citizens of North Plainfield, Plainfield, Bound Brook, Rome, Montour Falls and other places — too numerous to mention—who have become during the first year patrons of the "Only Bank in North Plainfield"

Household Loan Co.
'PLAINFIELD'S RELIABLE BROKERS

We make it easy as possible for honest people to borrow money from us through a CONFIDENTIAL CREDIT ACCOUNT which can be used whenever desired. Customers dealing here fully appreciate our method which comprises such features as giving an exact copy of agreement, also the privilege of making easy weekly or monthly payments, and allowing a Liberal Discount if paid before full time. We stand upon our reputation for HONORABLE DEALING and COURTEOUS TREATMENT, together with the statement that our RATES are positively lower than any company doing business in this County, a fact easily verified by comparison. Everything fully explained at our office or representative will call and give all particulars upon request

Household Loan Co.,
148 EAST FRONT ST., PLAINFIELD, N. J.
Office Hours 8 A.M. to 6 P.M. Tele. 820-J.

Auction Rooms

The Murray Auction and Brokerage Rooms, cor. Park Ave. and 4th street, near C. R. R. station, dealers in Real Estate, Furniture, Modern and Antique, Bric-a-Brac, Silverware, Jewelry, Musical Instruments. We buy anything and everything in good and clean condition, and repair lame furniture. 18 years experience in buying and selling and conducting auction sales. Tel. 666.

R. MURRAY, Auctioneer.
3 14 tf

PLAINFIELD SECOND-HAND FURNITURE STORE.

Housekeepers attention—Now is the time that all good housewives do their Spring housecleaning. Do not store your discarded furniture in the garret or cellar to become food for the moths and rats, but send us word. We buy anything, paying the highest cash prices, for everything. If you are in need of anything give us a call and look over our stock. Every article we offer for sale we guarantee in first-class condition, equal to new, at less than half the regular price. We also have a nice line of Velvet and Brussel Rugs; also Crex Grass Rugs for the house and porch. A nice line of feather pillows at half price.

118 Madison Ave., Jackson Building. 'Phone 1064-M2.

H. DE MOTT
UNDERTAKER.
56 Somerset St. 'Phone 1128-W

Proclamation.

Pursuant to the authority of Section 8 of the Ordinance of the City of Plainfield, entitled "An Ordinance Concerning Dogs," approved May 3d, 1909, I, Charles J. Fisk, Mayor of the City of Plainfield, do hereby proclaim and give notice that in my judgment the public safety demands at this time, and I do hereby order and direct by this public notice that no dog shall be allowed to leave the premises in the City of Plainfield of the person owning or entitled to the custody of such dog, unless securely confined upon a leash and accompanied by a person over the age of twelve years.

This order shall remain in force until the first day of October next.

CHARLES J. FISK, Mayor.

Dated, Plainfield, N. J., April 19, 1910.

A. M. RUNYON & SON,
UNDERTAKERS.
402 Park Avenue. Telephone No. 40.
Office open day and night.
Office of Hillside Cemetery.
New York Office—50 Great Jones St. Tel. call 3345-Spring.
New York Embalmers License—1220.
New York Registered Licensed Undertaker No. 315.

Established 1872.
P. CASEY & SON.
UNDERTAKERS AND EMBALMERS
Office 116 Park Ave., Tel. 884-w. Res., 417 W. 3d St., Tel. 903-r. Office open day and night. N. Y. office 10 E. 22d St., Tel. 2094 Gramercy.

Chas. L. Stanley,
159 East Front St. 'Phone 928.
Headquarters for choice Cut Flowers and Potted Plants. Floral design work a specialty.
33,000 feet of glass. South Ave

L. L. MANNING & SON.
STEAM GRANITE WORKS.
Corner Central Ave. and West Front St. Opposite First Baptist Church.

DIED.

SHEPPARD—On Tuesday, April 19, 1910, Mary C., wife of Joseph F. Sheppard.

Services at her late residence, 210 West Fifth street, on Thursday, April 21, at 2 p. m. 4 19 2

Classified Advertisements

Rates for advertisements under this heading one cent a word for first insertion, one half a cent a word for consecutive insertions of the same advertisement running for less than one month, one month, fifty cents a line (6 words to a line), double rate for advertisement set in capitals.

No advertisements received for less than ten cents.

Copy for death and marriage notices and classified advertising accepted up to 2:30 p. m.

THE DAILY PRESS is not at liberty to give any information regarding advertisements that require an address in care of this office. Persons answering these ads. should mail or leave answers as stated in advertisements.

Miscellaneous.

LOOK—All for $380, five-passenger Buick two-cylinder 22 H. P. family car; just thoroughly overhauled from searchlight to tail lamp, $150 top with drop front, $35 Gaberal horn, five lamps, new tires, two extra, $6 eight-day clock, robe rail; paint like new. Address Bargain, care Press.

MRS. J. M. NOEL, formerly of Somerset place, will resume dressmaking at 706 West Fourth street. 4 20 1m

For Exchange.

OWNER has two new houses; equity of $2,500 in each, and will consider exchange for free and clear Plainfield lots. Address P. O. Box 684, Plainfield, N. J. 4 20 6

Help Wanted—Female.

OPERATORS wanted; experienced in finishing lace running; also learners; clean, light work; steady all year round. Apply Nat Levy & Co. 339 Watchung avenue, old Rink building. 2 25 tf

WANTED—First-class cook and laundress, small family; good wages. 964 West Seventh street. 4 11 tf

WANTED—Operators, also learners, on ladies muslin underwear. Apply Schiller Bros., 320 West Front street. 4 15 6

SIXTY GIRLS wanted at once, cooks, waitresses, general workers; nurses. Call Mrs. Keller's agency, 22 Somerset place. Phone 196-W 4 18 1m

WANTED—At once, experienced cook and second girl for chambermaid and waitress. 415 West Seventh street. 4 19 3

WANTED—Competent white cook. Apply evenings at 429 Stelle avenue. 4 18 3

WANTED—A white girl for general housework; must be good cook and have good references. 816 Madison avenue. 4 19 2

WANTED—Good messenger. Postal Telegraph Co., 153 North avenue. 4 19 3

WANTED—A girl for general housework; no washing. 1045 Dunellen avenue. 4 20 3

WANTED—Waist and skirt finishers and learners. Room 321, Dressmaker, Babcock Bld'g. 4 20 6

WANTED — First-class waitress; best of Plainfield reference. Apply Mrs. J. P. Truitt, "Tunlaw," Greenbrook road, North Plainfield. 4 20 3

WANTED—Girl for general housework; good reference; small family. Call at 925 East Seventh St. 4 20 2

WANTED—Girl for general housework. Apply 832 Webster place. 4 19 tf

WANTED — Competent waitress. Apply Mrs. G. N. Groendyke, 91 Mercer avenue, after 5 p. m. 4 20 tf

GIRL wanted for general housework and cooking; no washing. Apply 1115 Evergreen Ave. 4 19 tf

WANTED—Maid for general housework; reference required. Apply 331 East Sixth street. 4 11 tf

Situations Wanted—Female.

YOUNG white girl wants situation as upstairs girl and to take care of baby. Call 611 Division St. 4 18 3

GIRL wants place as cook in private family; has reference. Address M. S., care Press. 4 18 3

POLISH girl wants position at general housework. 633 South Second street. 4 19 3

POLISH girl wants place at housework. 671 South Second St. 4 20 3

MIDDLE-AGED colored woman wants position; good cook; reference. Old Nurses Home, Muhlenberg place. 4 18 3

Help Wanted—Male.

WANTED — Painters and paper hangers. 1208 Lenox avenue, Plainfield. 4 5 tf

BOY wanted. Call 49 Somerset street. 4 13 tf

WANTED—Boy, not under 16 years, at plumbing. Call 125 Watchung avenue. 4 19 6

WANTED—At once, apprentice boys; must be sixteen years old. Pond Machine Tool Works. 4 19 6

WANTED—Young colored butler, unmarried; good reference required. Apply after 8 p. m., 313 Franklin place. 4 19 6

Situations Wanted—Male.

YOUNG man wants position as coachman; thoroughly understands care of horses and automobiles. 313 West Second street. 4 19 6

MARRIED man, no family, wishes position as caretaker of gentleman's place, or any position requiring responsible man; good references. Address A. Knight, New Brunswick, R. F. D. No. 1. 4 19 3

GARDENER and florist, German, wants fine place to take care of by the day. Hausser, 921 West Third street. 4 18 5

For Sale.

FOR SALE—5-foot solid oak roll top desk and chair; fine condition. Address Desk, Daily Press. 4 19 2

FOR SALE—2 lots, conveniently situated to Netherwood station; price low for cash. Address J. A. Hopkins, 177 Water street, New York City. 4 20 9 w-f-s

FOR SALE—7-room house; all improvements; electric light; near trolley and station; only $500 cash required. La Rue, 152 North avenue. 4 20 tf

FOR SALE—Pony, cow, calf, pig, runabout, buggy, top wagon, furniture, surrey. Jefferson Ave., Greenbrook road, Dunellen. 4 20 4

FOR SALE—Bed, mattress, spring, stove, wash stand, bureau, mowing machine, matting, library table, etc., cheap. Call from 2 to 5 at 525 East Second street. 4 20 3

FOR SALE—Handsome carriage horse, rich bay, long black tail, high head, young, healthy, perfectly sound, very free driver; sixteen hands; over eleven hundred. Call any evening or Saturday afternoon, 675 West Seventh street. 4 18 tf

For Rent.

FOR RENT—May 1, desirable house, 323 East Sixth street; oak floors and new plumbing. Inquire Dr. Clawson, 525 Park Ave. 4 8 tf

TO LET—MODEL 10-ROOM RESIDENCE, IN EXCELLENT NEIGHBORHOOD, IN NORTH PLAINFIELD; HAS TWO BATH ROOMS ON SECOND FLOOR AND RUNNING WATER ON THIRD; IMMEDIATE POSSESSION. U. C., PRESS OFFICE. 3 29 tf

FOR RENT—8-room house; all improvements; East Sixth street, between Washington street and Franklin place; 5 minutes main station; $30 month. Large listing of properties for sale or rent, all prices, any location. Doane & Van Syckel, 207 North avenue. 4 19 3

FANTO carpet vacuum cleaner to rent, with or without men to operate. For terms, address 137 Westervelt avenue, or telephone 362-W. 4 20 4 w-s tu-th

TO LET—Barn. Inquire H. C., care A. M. Griffen. 4 20 tf

TO LET—Front flat, Jackson building. Inquire W. G. DeMeza, Flat No. 4. 4 20 3

FLAT to let; six rooms; all improvements. 107 Somerset street. 4 20 3

FLATS to let. Apply 187 North avenue. 4 19 tf

TO RENT—Apartment of 6 rooms and bath; all improvements, with steam heat. Apply to R. H. Keenan, 441 East Fifth street. 3 28 tf

Rooms and Board.

GOOD accommodations; low rates. Boyce's Hotel, 97 Somerset St. tf

FOR RENT—Furnished rooms. 7 Grove street. 3 23 1m

TO LET—Furnished rooms without board. 134 Plainfield avenue. 4 20 tf

TO LET—Large front room, with board. Mrs. Williams, 137 Crescent avenue. 4 1 1m

CONNECTING rooms, with board. Mrs. Hellstrom, 312 East Seventh street. 4 6 tf

TO LET—Furnished rooms, with board; also table board. 5 Grove street. 4 18 1m

TWO rooms to rent, with board. Miss Vreeland, 822 Second place. 4 16 tf

TWO large adjoining rooms to let and superior board. The Plainfield, 515 Park avenue. 3 29 tf

PLEASANT furnished rooms. 48 Craig place. Light housekeeping allowed. 4 20 tf

THE WALDORF, 132-134 Crescent avenue; rooms en suite with bath; also double and single rooms; table board; service first-class. 12 3 tf

FURNISHED rooms, light and airy, in nice neighborhood, near centre of town. 225 East Fifth St. tf

Chickens and Eggs.

TWO setting hens, one a thoroughbred Partridge Wyandotte, the other a Rhode Island Red; both for $3. Call or write 205 West Ninth street. 4 19 3

FOR SALE—Welles strain Barred Rocks and Cook strain Black Orpington eggs, $1.50 per dozen; White Leghorn, $1.00; stock for sale. E. F. Vail, 1041 Dunellen avenue, near Compton. 4 6 tf

EGGS for setting, reduced to $1 for 15 from prize winning Buff Orpington stock. David Hand, Netherwood. 4 16 6

EGGS from big vigorous farm raised Barred Rocks for heavy egg production. They also produce prize winners. Call and see them. Charles Meyer, Scotch Plains. 4 16 1m

WANTED—About one dozen laying hens, reasonable, at Murray's Auction Rooms, Park avenue and Fourth street. 4 19 2

Real Estate Agents.

THOSE desiring to own a farm should consult one who has been selling farms for years, and he is yours truly, William Henry Rogers, 136 Park avenue, Plainfield. Telephone 44. tf

REAL ESTATE for sale or rent. Edmund Rushmore, 212 Park avenue; also Singer building, New York. 4 12 1m

REAL ESTATE for sale, rent and exchange. Insurance in strong companies at lowest rates; money loaned on real estate. Thickstun & Emmons, 197 North avenue. tf

Employment Agencies.

MURRAY Employment Registry, 226 East Front street, for reliable help and good situations always on hand; very reasonable charges; near Y. W. C. A. 'Phone 666. 3 26 tf

Wanted—Miscellaneous.

TYPEWRITER wanted (second-hand), cheap for cash. Address Tpyewriter, care Daily Press. 4 19 3

Lost and Found.

LOST—Between postoffice and North Avenue station, bunch of keys. Reward if left at this office.

Other Classified Ads on Page 2.

LOCAL AMUSEMENTS

"Her Son," the play by Charles Bradley, that is to be presented at the Plainfield theatre on Friday evening, April 22, was suggested by a big newspaper sensation. Several years ago the cables were hot with the story of a painting, a picture of the Madonna, that had been stolen from an historic cathedral in Europe. As in the case of the famous Gainsborough portrait, it was decided that the painting must have been smuggled to this country, and half a dozen detective agencies searched for months without success. It was not alone that the picture had been cut from the frame and stolen that stirred the government of France to spend an enormous sum of money in the search, but that hundreds of thousands of dollars worth of jewels, diamonds, pearls, rubies, garnets and emeralds, that had been hanging in strings from the frame, had also disappeared. These were offerings to the Virgin by wealthy Catholics, and indignation was very intense at the sacrilege. The new play, "Her Son," may suggest a clue to the way the picture and jewels were disposed of. It is used as a very strong thread of the story, leading to more than one scene of suspense.

Friends of City Judge W. N. Runyon, who have in the past sat in audiences where the clever acting of this popular city official has given the highest kind of entertainment, say that in his part of Tom Wrench in the play, "Trelawny of the Wells," to be given at the Plainfield theatre, Friday and Saturday evening, May 20 and 21, under the auspices of the Women's Auxiliary Ward of Muhlenberg Hospital, the Judge will surpass anything he has ever attempted on the amateur stage. Judge Runyon's acting in this leading part brings out as never before his many talents. Humor, pathos and tragedy are all depicted in the portrayal of this character and the judge "puts it over right."

GAMES SHOULD BE STOPPED.

The child who feels the charm of the unknown and the new should be encouraged, and from baby games should be led on to story books, where he will quickly notice and recognize again the goblins and fairies which adore its pages.

After a time he will want to know where the goblin lives and what the fairy is doing. Then will come the stories, the child becoming, after a time, the narrator.

There are those who allow children to have no toys in order to force them to invent their own.

The majority will be found to do so and we hear of children who amuse themselves with fanciful companions or have famous games feeding imaginary birds in imaginary farmyards. Games of this kind, however, should be watched and in a measure stopped if the inventor should have a morbid tendency. A little guidance is generally wise, and a child once put in the right direction may find plenty of opportunity for the exercise of his imagination.

As to pretend is part of child nature, there is seldom a cruel awakening when first comes the consciousness that there are real and unreal things, and that some of our best treasures exist but in the imagination. The child is a poet, and when the time of disillusionment comes the pleasure of invention does not disappear.

All games in which any cruelty is shown or is given an opportunity to grow should be firmly interdicted. Games or the authorized directed play are best when the primal constructive and destructive tendencies are allowed to be under an unseen but capable direction of wise parents.

Princeton Aero Club.

Princeton, April 20.—Acting together with the aero clubs of Cornell, Pennsylvania, Harvard, Columbia and Yale to form the Intercollegiate Aeronautic Association, Princeton University has formed an aero club with about twenty men in its membership. Julian F. Thompson, 1911, of New York, has been elected president; P. C. Smith, 1911, of Philadelphia, vice-president, and Cyrus McCormick, 1912, of Chicago, secretary. This association is attempting to unite all college aero clubs and affiliate them with the Aero Club of America in order that the efforts of the colleges may be united in the new science and a regular series of meets and model contests arranged.

Layer Fruit Cake.

One cup sugar, half cup butter, creamed; yolk of two eggs, two cups prepared flour, one and a half cups milk, flavor with orange extract and bake in three layers, make a fruit filling of the whites of two eggs, one cup of chopped and seeded raisins, two chopped figs, half a cup of walnut meats, six chopped dates and one cup confectioners' sugar, mix and spread between the plain layers.

Cap Strings.

The careful mother always makes several pairs of strings for baby's cap. These she hems at their unfinished ends after their embroidered ends are worked. They are not sewed to the cap, but are pinned to its sides with small gold safety pins, so that they are removable after each wearing. In no other way may the baby be kept immaculate.

CURRENT VERSE.

The Ballad of the Saint.

The Little Cherubs whispered,
"What strange new soul is this
Who cometh with a robe besmirched
Unto the Place of Bliss?"
Then spake the Eldest Angel,
"The robe he wears is fair—
The groping fingers of the poor
Have held and blessed him there."

The Little Cherubs whispered:
"Who comes to be our guest
With dust upon his garment's hem
And stains upon his breast?"
Then spake the Eldest Angel;
"Most lovely is the stain—
The tears of those he comforted,
Who may not weep again."

The Little Cherbus whispered:
"What strange new soul is he
Who cometh with a burden here
And bears it tenderly?"
Then spake the Eldest Angel:
"He bears his life's award—
The burdens of men's broken hearts
To place before the Lord.

"The dust upon his garment's hem—
My lips shall bow to it;
The stains upon the breast of him
Are gems thrice exquisite.
Oh, little foolish Cherubs,
What truth is this ye miss?—
There comes no saint to Paradise
Who does not come like this."
—Theodosia Garrison, in Everybody's.

An Irish Diplomat.

Whist, Barney, be dacent, I'll niver be kissed;
'Tis mesilf can prevint it, I'm strong in me fist;
(Me mither harks under the tree.)
Quit your teasin' an' coaxin', me lips are me own,
I'm too young for lovin', so lave me alone.
(Me mither harks under the tree.)

Take your arm from around me, ye saucy gossoon;
Sure, I'll meet ye no more in the light of the moon.
(Me mither waits outside the door.)
'Tis yourself must be crazy to think ye can stay
Wid your arm round me waist an' the moon bright as day.
(Me mither waits outside the door.)

Och, Barney, me Coulin, nay, look not so sad;
Ye know that I love ye, me bold Irish lad.
"(Me mither has gone up the stair.)
Taste your full of me lips, hold me fast wid your arm,
Ye're lovin' me truly, and where is the harm?
(Me mither has gone up the stair.)
—Mary B. Yates, in Saturday Evening Post.

Day by Day.

Every day has its dawn,
Its soft and silent eve,
Its noontide hours of bliss or bale—
Why should we grieve?

Why do we heap huge mounds of years
Before us and behind,
And scorn the little days that pass
Like angels in the wind?

Each turning round a small sweet face
As beautiful as near;
Because it is so small a face
We will not see it clear.

We will not clasp it as it flies,
And kiss its lips and brow;
We will not bathe our wearied souls
In its delicious Now.

And so it turns from us and goes
Away in sad disdain;
Though we would give our lives for it,
It never comes again.

Yes, every day has its dawn,
Its noontide and its eve;
Live while we live, giving God thanks—
He will not let us grieve.
—Dinah Mulock Craik.

When We Pray.

As tired children go at candle-light—
The glow in their young eyes quenched with the sun,
Almost too languid, now that play is done,
To seek their father's knee, and say: "Good-night"—
So, to our greater Father out of sight,
When the brief gamut of the day is run,
Defeats endured and petty triumphs won,
We kneel and listlessly his care invite.

Then with no sense of gain—no tender thrill,
As when we leave the presence of a friend,
No lingering content our souls to steep
But reckoning our gaines and losses still,
We turn the leaf upon the dull day's end,
And, oarless, drift out to the sea of sleep.
—May Riley Smith.

The Quitter.

It ain't the failures he may meet
That keeps a man from winnin'—
It's the discouragement complete
That blocks a new beginning.
You want to quit your habits bad,
And when the shadows fittin'
Make life seem worthlesslike an' sad,
You want to quit your quittin'!

You want to quit a-lyin' down
An' saying hope is over,
Because the fields are bare an' brown
Where once we lived in clover.
When jolted from the water cart
It's painful to be hittin'
The earth, but make another start,
Cheer up, an' quit your quittin'!

Although the game seems rather stiff,
Don't be a doleful doubter;
There's always one more innin',
You're not a down an' outer.
But fortune's pretty sure to flee
From folks content with sittin'
Around and sayin' life's n. g.—
You've got to quit your quittin'!
—Washington Star.

Fool Bee, Wise Moth.

The busy bee, as we may see,
Improves each shining hour;
And yet compared with any moth
It lacks for mental power.

From dawning light till dewy night,
It toils with restless wing,
That man may steal its store, and then
Eat every blessed thing.

The moth will let a fellow sweat
To pay the tailor's bill,
Then all the lazy summer months
On clothes will eat its fill.

On Hugging Trouble.

It is well to hug your troubles
If you only have a care
To reduce them all to bubbles
By behaving like a bear.

Take and grab 'em by the collar
With your might and with your main;
Then just squeeze 'em till they holler
With the pressure and the pain.

Don't you let up for a minute
Till they're quite devoid of breath.
Life has little worry in it
With your troubles squoze to death!

OUR DELIVERY SERVICE COVERS THE STATE

FURNITURE
J. W. GREENE CO. INC.
31-37 MARKET ST. OPP. COURT HOUSE
NEWARK, N.J.

MAIL ORDERS CAREFULLY AND PROMPTLY FILLED

Royal Wilton Velvet Rugs

Regular $45 Value (9x12 Foot Size) **37.50**

A most unusual offering in high-grade rugs—every one a new pattern and only the richest and most choice color blendings are included .....

THERE STILL REMAIN A FEW OF THOSE ELEGANT 9x12 FT. WILTON VELVET RUGS AT **29.75**

Smyrna Rugs

Reg. $3.75 Value

All wool, reversible Smyrna Rugs; size 36x72 inches, fringed ends, many artistic patterns to choose from, specially priced at..... **1.98**

Crex Matting

Reg. 50c. Grade

This is the genuine Crex goods, widely advertised as the most serviceable and cleanly floor coverings—36 ins. wide, comes in fancy effects only; always 50c., special..... **29c**

Shirtwaist Box

Reg. $3.00 Value

Just like picture; built of smooth white wood, matting covered, bound and protected edges; footed bottom; size of box 26 inches long, 14 inches wide, and 12 inches deep; very special..... **1.49**

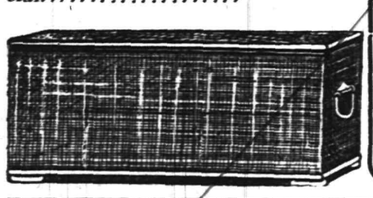

Our Open Account Plan

is at your service, you are welcome to use it whether your purchase be great or small, it enables you to pay your account **without interest** in small weekly or monthly amounts as best suits your convenience—or if you prefer

WE ALLOW 10% DISCOUNT FOR CASH

IRON BEDS

Reg. $8.00 Values

An entirely new and attractive design—well constructed—having 1¼-inch continuous posts with straight and fancy fillers, and brass spindles, special at..... **4.98**

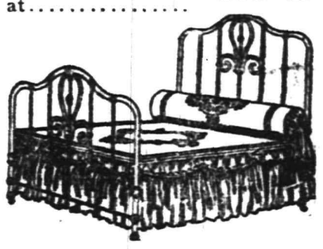

Genuine Hair Mattress

An article that's quite different from the ordinary kind; full 40-lb. weight—filled with very best selected South American sanitary hair; covered with A. C. A. tick, has close stitched edges—and is well tufted; can be had in **one or two parts** at the special price of..... **12.98**

REED Pullman Sleepers

Body and hood made of fine woven reed. Comes in brown or natural colors; has fifteen-inch steel wheels, fitted with cushion rubber tires. The hood is lined; the sides, back and seat are upholstered in fine quality repp. Has reclining back and patent brake. One of the grandest values ever offered at the price. **13.50**

$25 Brass Beds, 15.98

LIKE PICTURE—ANY SIZE DESIRED

This elegant brass bed has 2-inch continuous posts, finished with finest gold lacquer. Comes in all sizes; can be had in bright or satin finish; regular $25.00 value, very special at..... **15.98**

All Goods Marked in Plain Figures

Satisfaction Guaranteed, or Your Money Back.

See Our Line of
BLOCH VEHICLES
Carriages, Carts and Perambulators.
No Better Made Than These.
$15.00 to $45.00

HAVE YOUR LAWN MOWER SHARPENED

Have that Lawn Mower of yours sharpened.

You'll need it soon.

These April rains are making the grass grow and—you'll want your lawn as smooth as a carpet.

A Sharp mower is the only kind which will keep it that way.

Last year's edge won't do. Have us sharpen your mower. Let us put a razor edge on it. We'll make it better than new.

$1.00 for sharpening and setting, repairs extra.

We sharpen and repair both hand and horse machines.

If your mower is not worth making right, let us show you our Caldwell High Wheel Imperial or Philadlephia, open blade or the Cadet. The Cadet Machine sells for $2.75 and $3.00.

WATCH for our "SHOW YOU" ad of the Pneuvac, the perfect Vacuum Cleaner.

A. M. GRIFFEN
119-123 East Front Street Plainfield, N. J.
Two 'Phones 6—214

USE PRESS WANT ADS

HOTELS

HOTEL WALDORF
EAST FRONT STREET.
HENRY WINDHAM, Prop.
Gottfried Kruger's Extra Beer on draught. Imported Wines, Liquors and Cigars. Hotel accommodations and private Dining-Room.

G. J. WEINMAN CAFE
213 Park Ave., Tel. 524-J

HOTEL KENSINGTON
NORTH AVENUE
UNDER NEW MANAGEMENT
HOUSE THOROUGHLY RENOVATED
SUNDAY DINNER From 12:30 to 2 P.M. 50c

THE **Hotel IROQUOIS**
Conducted on the European Plan
Park Ave. and Second St.

HOME NEWS.

Of Interest to Everyone in Plainfield.

In every newspaper in the country you will read statements made by people living in out-of-the-way places, who are supposed to have been cured or derived great benefit from some wonderful remedy or 'cure-all." But here in Plainfield we only publish statements made by Plainfield people—the testimony of your friends, neighbors and fellow townsmen.

Mrs. C. Rosseter, 127 Watchung avenue, Plainfield, N. J., says: "Several years ago I had severe backaches and occasional attacks of rheumatism. Being told that Doan's Kidney Pills were very effective in cases of this nature and believing that my trouble arose from disordered kidneys, I procured a box of this remedy from Randolph's Pharmacy. I soon found relief and since that time I have always kept Doan's Kidney Pills in the house. Whenever I feel out of sorts, I take a few doses of this preparation and I am soon feeling good. Doan's Kidney Pills have my highest endorsement."

For sale by all dealers. Price 50 cents. Foster-Milburn Co., Buffalo, New York, sole agents for the United States.

Remember the name—Doan's—and take no other.

PAINTERS AND DECORATORS.

Take a Look in our Window and you will be convinced that the latest in interior work—Aerochrome Washable Wall Decoration—is very handsome and effective.

Woolston & Buckle
Painters and Decorators
143 NORTH AVENUE.

MOVING DAY
Are you moving? If so, you want the finest
WALL PAPERS
for your new home.
If you are a tenant, tell your landlord that you want to make your selection from our new and complete stock. The result will please you both.
Jas. C. Hansen
Dealer in WALL PAPERS, PAINTS, OILS GLASS, Etc.
141 East Front Street
TEL. 346 ESTIMATES FURNISHED

M. WARREN
PAINTER, DECORATOR and PAPERHANGER
85 SOMERSET ST.,
opposite Sangerbund Hall.

House Painting
of the RIGHT KIND and at the RIGHT KIND OF PRICES.
Yours truly,
T. H. WELLER,
64 Somerset Street.
N. B.—25 Years Continuous Experience.

WALKS
We Construct Them
Trap Rock, Cement
Experience
R. G. BUSH
Tel. Con. 743-5 South Ave

Hoagland's Express
FURNITURE MOVING VAN
Careful & Experienced Men
Office 205 Park Av. Tel. 833-w
Home Tel. 648-L.

ALEX. LUSARDI.
Foreign and Domestic Fruits, Choice Confectionery, Nuts, Cigars, etc
211 W. Front St. Tel. 507-W.

Kindling and Grate Wood
Cedar Posts and Bean Poles. Prompt deliveries. Orders received at
89 SOMERSET STREET.
JOHN MOBUS.
P. O. Box 320. Telephone 19-F-42

Central R. R. News Stands.
You can get it at the C. R. R. News Stands, both depots. Business Men's Press and Elizabeth Journal, on sale at both stands, Philadelphia Morning, Evening and Sunday Papers. Largest assortment of Magazines and Weekly Papers in the city. Back numbers procured. Brooklyn Papers, English Publications. Daily and Sunday Papers delivered. Orders left at stand receive prompt attention. Open Sundays.

McCULLOUGH'S STEAM MILL,
21 Steiner place, North Plainfield, N. J.
R. H. McCULLOUGH, Prop.
Sash, Blinds, Doors, Mouldings, Scroll Sawing, Turning etc.
Estimates cheerfully furnished.

WITH THE SAGES.

You cannot hurt anybody without receiving a greater hurt yourself.—Cobden.

Absence of occupation is not rest; a mind quite vacant is a mind distressed.—Cowper.

We do not know how cheap the seeds of happiness are, or we should scatter them oftener.—Lowell.

Let us have faith that right makes might, and in that fatih let us dare to do our duty as we understand it.—Lincoln.

If you see a fault in others, think of two of your own, and do not add a third one by your hasty judgment.—Flamner.

It is one mark of a superior mind to understand and be influenced by the superiority of others.—Harriet Beecher Stowe.

No man is made only for himself and his own private affairs, but to serve, profit and benefit others.—Benjamin Colman.

To know what you prefer, instead of humbly saying "Amen" to what the world tells you you ought to prefer, is to have kept your soul alive.—R. L. Sevenson.

A man is only happy when he believes himself to be so, in whatever way the proposition is turned, and no man believes himself so happy but what he might be happier.—F. Marion Crawford.

Choose ever the pleasant road. It always answers best. For the same reason choose ever to do and try what is the most just and the most direct. This conduct will save a thousand blushes and a thousand struggles, and will deliver you from secret torments which are never failing attendants of dissimulation.—Molton.

WHO EVER—

Heard a welkin ring?

Or sat on his hostess' right hand?

Or joined a young lady in a cup of tea?

Or saw a rafter split with laughter?

Or caught a cow with a cow-catcher?

Or fairly raised the roof with his shouts?

Or dropped his eyes to the ground?

Or withered his enemy with a glance?

Or was frozen by one?

Or stabbed by the same?

Or had his heart run away with his head?

Or hitched his wagon to a star?

Or ran a joke into the ground?

Or saw a little pitcher with big ears?

Or a cat that would give seven cents to look at a king?—R. S. V. P., Harper's Weekly.

TURNING ON THE HO'S.

Should every girl have a rain-bean?

Is the dove of peace ever pigeon-toed?

Is it pleasant for a cow to belong to a grass-widow?

In Utah you can have plural wives without being singular.

It is the unforgotten in man's life that deprives him of a future.

Ain't it funny a man will go to a blind pig to get an eye-opener?

Orthodoxy is a flame—heterodoxy a fire extinguisher—so each has its place.

A fellow who goes to meet trouble half way is in no danger of taking the wrong road.

Saddest thing about old maids is that they won't have the fun of being grandmothers.

GLOBE SIGHTS

An excuse is the easiest thing to find.

Beware of the man who professes to love his enemies.

Let the heathen go to hell; help your neighbor.

Everyone is patient to a sick man, if assured he will die soon.

Hope is believing that some stranger will saw your wood while you sit in the shade.

Whoever decided that people should wear clothes knew his business. We all look mighty tough without clothes.

The larger a son grows the more the father appears to shrink. It seems that there must be just so much material in the family.—Atchison Globe.

WHY SHE WAS TIMID.

They stood upon the crest of the mountain and gazed off through the purple distances.

"Honey-plum," he whispered, bending closer, "give me a kiss—just one?"

"No, Clarence," she answered, timidly, "some one will hear us. There may be other ears around."

"Other ears? Why should you think so, fairest flower?"

"Oh, because I have so often heard of mountaineers, I thought perhaps there might be some around and—"

But just then there was a mighty crash. A mountain goat had heard the awful pun and jumped over the cliff.

Blow They Missed.

"Pardon me," said the waiter in the ultra-swell restaurant, "but this is a first-class place and we have orders to stop guests from blowing their hot coffee."

"That so?" drawled Uncle Hiram, as he looked at the list of prices. "Wall, by heck, it don't look like yeou have any orders to stop them from blowing their money."

The Exception.

"Then you don't believe in married women running for office?" said the suffragette stiffly.

"Oh, there are exceptions to the rule," said the suburban man with a smile. "Now, there is one office I don't object to my wife running for."

"And what is that, sir?"

"The employment office when we haven't a cook."

A Suitable Job.

Proud Papa—That boy of mine is a wonder! Very smart child for his age.

Disgruntled Neighbor—Haven't a doubt of it. If we were living in old times, I am sure he would be holding an office for which he seems eminently qualified.

Proud Papa (suspiciously)—What office do you mean?

Disgruntled Neighbor—Town crier.

TAME.

"Did you have any thrilling adventures while you were mountain-climbing in Switzerland?"

"No, it wasn't half as difficult or exciting as crossing one of Chicago's torn-up streets."

During the Oleo.

"My hair's like golden butter,'
Said the heroine fair, serene;
Said the villain: 'Dey calls her Margy—
But I believe it's Margarine.'"

Exaggerated Ego.

"The trouble with most representative citizens is—"

"Well, what is the trouble with most representative citizens?"

"They think they represent more than they reallly do."

The Natural Kind.

"I wonder if there are any trees in the Arctic regions."

"Of course not, silly. What kind of trees do you suppose would grow there?"

"I thought there might be fir trees."

Different.

"That's right, rail and carry on because I spend an evening at the club. I don't expect to be able to make you see what attracts a man to a club."

"No, you don't make me see it, but you make me smell it, all right."

The Color of Things.

"Some of the pessimists are inclined to look upon practical politics in municipal office-holding with green and yellow melancholy, aren't they?"

"I rather think the subject is more of a Brown study."

A Dubious Exchange.

"Don't you be lending Hardup money."

"Why not?"

"Because you'll be borrowing trouble."

Not His Sociable Day.

"Misery likes company."

"Yes, but I don't. So just tell Misery to keep on his way, and shut the door, and tune up the fiddle!"

Drawing the Line.

"I'm quite willing to wear a smile."

"Now, that's the way to talk."

"But I'll be darned if I want the laugh on me."

No Need.

"Bobbs writes a great deal of fugitive poetry, doesn't he?"

"Yes, and I wonder why, for nobody seems running after it."

Natural Refuge.

Nell—Rats are going out of style.

Belle—Yes, the new fashions have them in a hole.

Fifteen Minutes to Broadway

is claimed for the New High Speed Service now nearing completion. Do you realize what this means for the development of Newark and vicinity, bringing it nearer to a down-town New Yorker's office or shop than Harlem or the Bronx?

New homes — new gas and electric needs—more business for the trolleys —all increasing the business of

The Public Service Corporation of New Jersey

and adding to the value of its securities.

Fidelity Trust Company

NEWARK, N. J.,

recommends these securities as most desirable investments for the large or the small investor—combining safety with present income and future profit.

They are tax exempt in New Jersey.

Write *Bond Department* for Weekly List of Offerings, or telephone 1932 Market.

BOYNTON

"Square-Pot"

FURNACES

are heat producers and money savers. They fill a home with comfort and cut down excessive fuel bills.

The long-sought improvement —*a square fire pot* with circular radiating surface — has been brought to final perfection in the BOYNTON. It means perfect combustion and the least possible ash accumulation. We haven't space at command to mention *all* the good points of BOYNTON "Square-pot" furnaces —ask the BOYNTON dealer in your town to demonstrate them to you. If he shows you half there are, you'll become a thoroughgoing BOYNTON enthusiast.

BOYNTONS don't make dust in the house—they deliver abundant heat *upstairs* — they hold fire longest—fire door, ash door and draft are just right for speedy and easy manipulation—everything is *right* about the BOYNTON —look into it!

BOYNTON FURNACE CO.,
106 West 37th Street, New York.

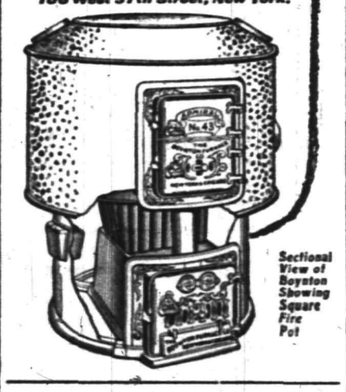

Sectional View of Boynton Showing Square Fire Pot

ESTATE OF Oliver R. King, deceased.

Pursuant to the order of George T. Parrot, Surrogate of the County of Union, made on the application of the undersigned, executors of said deceased, notice is hereby given to the creditors of said deceased to exhibit to the subscribers under oath or affirmation their claims or demands against the estate of said deceased within nine months from the twenty-sixth day of March, 1910, or they will be forever barred from prosecuting or recovering the same against the subscribers.

HENRY VAIL CONDICT,
WALTER H. CONDICT,
Executors.

Fees $11.10. 3 30 9 w

HAHNE & CO.

•IMPORTERS• NEWARK'S STORE BEAUTIFUL BROAD, NEW AND HALSEY STREETS •RETAILERS•

The Most Industrious Store in Newark---The City of Industry

UNTRIMMED HATS

Extraordinary Sale at Less Than the Cost of Making In Conjunction With Our Ostrich Feather Sale.

Thousands of new hats of the most up-to-date shapes, from the best manufacturers we know of, go into this remarkable sale of untrimmed hats again tomorrow. Important as have been our recent millinery movements this sale will create, perhaps, the biggest stir of all, for who wouldn't buy extra hats when they can be had at such little prices?

Chip Hats, Leghorn Hats, Hair Hats, Hemp Hats, Rough Jap Braid Hats, Java Hats, and ever so many other kinds, all to go

AT LESS THAN WHOLESALE PRICES

Lot 1.—Untrimmed Hats in a variety of braids, shapes and colors—only a few of a kind; regular $1.25 to $1.75 hats, while the lot lasts, at **67c**

Lot 2—Untrimmed Hats of fancy braids, and black and burnt straw with different colored velvet demi-facings; the most desirable shapes; regular $1.75, at **93c**

Lot 3—Untrimmed Hats of fancy Tuscan and bird's-nest braid, in natural color; most exclusive of the new shapes; regularly $2 and $3, special priced **$1.37**

Lot 4—High-Class Novelty Hats of fine Leghorn, real hemp, and genuine hair braids—the most exclusive shapes; high-class $6 to $10 hats, special priced **$4.35**

Three-Hour Sale Trimmed Hats

9 to 12 o'clock Thursday Morning.

A large assortment of styles in prettily trimmed hats direct from our own workrooms; newest models, prettiest colorings; regularly marked $4.75, $5.95, $6.75, $7.75, $8.45 and $9.75—the whole collection to be offered tomorrow morning, 9 to 12 o'clock, your choice of any at only **$3.00**

Ostrich Feather Sale in Full Swing

Ostrich Plumes, 21 inches long; regularly sold at $22.50, to go at only **$15.95**

Great Plumes, 24 inches long; regularly $25, at the unusual price of **$19.50**

Fine French Plumes, mostly black; 16 inches long; regularly $3.75; special priced at **$2.95**

Plumes 14 inches long; regularly $4.75; special priced **$3.75**

Ostrich Plumes, 19 inches long; regularly sold at $12, in this sale at **$7.95**

Ostrich Plumes, 20 inches long; regularly sold at $17, special priced **$11.95**

French Black Head Tips, 3 in a bunch; regularly $5 and $5.45; special priced for the three tips **$3.75**

Plumes 15 inches long; regularly priced $8.50; to go at **$7.45**

Tailored Silk Waists—Smart 5.00 Styles 2.98

These beautiful waists have full tucked fronts with plaited side frills. They are made of heavy cord two-tone taffeta silk in exquisite shades of blue and gold, violet, rose and green, and rose and gold; also all black, and of dainty pin-stripe effects in lavender and white, bany and white, and black and white; sizes run 34 to 44; waists that should sell for $5; here for you tomorrow at only **$2.98**

Second Floor.

9 to 1 o'Clock Thursday Special Chiffon Panama Skirts 3.74

300 of these handsome Chiffon Panama Skirts, fresh from the maker, in the newest plaited tunic models; extra full; finely tailored; finished with silk ribbon waistbands; 22 to 30-inch belt measure; 37 to 40-inch lengths; made to sell at $6.75; to be offered Thursday morning at **$3.74**

No mail, 'phone or C. O. D. orders. Second Floor.

New Model Waists at 1.00

You Will Count Them Worth Double That Price

Several pretty new model waists, made of lawn and sheer batiste, neatly designed, with yokes of medallion embroidery and exquisite lace insertions, are in this big lot, as are a number of neat models with the much liked straight effect of all-over embroidery and dainty pin tucked effects; open back with lace trimmed collar and three-quarter sleeves, and we are going to give you choice of all these styles, tomorrow at only **$1.00**

Second Floor.

Union Suits—Summer Garments for Women

Women's Union Suits—white Swiss ribbed lisle; fine imported garments; sleeveless, knee length styles; lace trimmed bottoms; priced, garment **$1.50, $1.75, $2.25**

White Swiss Ribbed Lisle Union Suits; low neck, sleeveless; knee length; lace trimmed; $1.25, $1.50 grades (a maker's sample line) for **$1.00**

White Swiss Lisle Union Suits—low neck, sleeveless; knee length; lace trimmed; $1.00 grades for **75c**

Union Suits of white ribbed cotton; low neck, sleeveless; knee length; lace trimmed; including extra large sizes **50c**

White Ribbed Cotton Union Suits; low neck, sleeveless, lace trimmed **39c**

AND THIS SPECIAL.

2,000 Imported Lisle Vests—white, Swiss; low neck, sleeveless; thin weights; extra value at **35c**

Three vests for **$1.00.**

Main Floor.

85 Pretty Silk Dresses, Worth 25.00 to 35.00, at 15.75

These are handsome dresses of Crepe de silk lace or braided yokes, embroidered or full plaited skirts, as you wish; in the lot are many and other of the season's best shades; sizes but we are going to sell them quickly at **$15.75**

No special orders taken.

Chine, Chiffon Taffeta and Messaline, with fine braided bodices; tunic, full or accordion dresses in black, navy, easter, Copenhagen run from 36 to 48 bust; values are $25 to $35,

Hahne & Co. Broad, New & Halsey Sts., Newark, N. J.

J. C. POPE & CO.,
INSURANCE AGENTS
110 E. Front St. Plainfield, N. J.

JOHN WINZENRIED'S
Storage Warehouse
816-818 WEST FRONT ST.
Separate Rooms—Clean and Dry.
Furniture removed with care
Tel. 660-R. Residence 312 Lee place

G. E. COWLING
Wholesale Confectioner
208 WATCHUNG AVE.
Everything in Candies.

Spring Suits For Men

$10, $12, $15, $18, $20

The variety of Fabrics is big, the tailoring is exceptionally good—models are designed especially for the up-to-date dresser with all the characteristic vigor and ginger. Our lines in Hats, Caps, Ties, Shirts, Gloves, Underwear and Fancy Vests and Socks are complete. Can we interest you?

CLOTHING MADE TO YOUR ORDER

WERNER'S Clothing House

206 WEST FRONT STREET

ORATORS PAST AND PRESENT.

A style of flowered richness
That never seemed to lag,
A loud appeal to freedom,
A mention of the flag—
That was the stuff that flourished
And got them, all and each.
The old-time campaign standby,
The good old cart-tail speech.

This year the method differs;
The words come in a flood.
Profane ejaculations
And quantities of mud.
And therefore we are certain
A modern stage we reach,
And on our ears is falling
The underauto speech.
—McLandburgh Wilson, in New York Sun.

A FAIR PROPOSITION.

"Look here, uncle," said the impecunious young man, "you've promised to give me all your money when you die, haven't you?"

"Yes."

"Well, why wait? Give me a little of it now, and I'll pray every night that you may live long and be happy.

"I'll tell you what I'll do. You pray every night for six months that you may develop a liking for work and if at the end and of that time it appears that your prayers are worth bargaining for, I'll take your proposition under consideration."

Pie—Before and After.

When he was a boy he ate his pie,
And liked the same, you bet!
Now he's a man, in politics,
But pie he still likes yet!

Force of Habit.

Mistress—And Dennis doesn't send you as many kisses in his love letters as he used to, Nora?

Nora—No, mum; he sends short weight.

Mistress—That's strange.

Nora—But thin Oi can't blame him so much, mum. Yez see, he's been on th' back av an oice cyart all summer.

A Paradox.

"It's a downright nuisance, that's what it is," growled the pessimistic man.

"What's a downright nuisance?" queried his better half—or perhaps two-thirds.

"That upright piano in the adjoining flat," answered the p. m.

No Lack of Courage.

"I was thinking how the army airship would revolutionize things in one respect."

"What is that?"

"When the military air corps is an established fact it will no longer be a disgrace for a soldier to fly."

Need Hooking Up.

Old Bachelor—When a young man thinks about getting married these days it is time to get the hook.

Benedict—I should say so. Especially if he marries one of these girls with 50 buttons on the back of their gown."

NO HOPE FOR HIM.

"That young clerk of yours will never grow up to be much of a druggist."

"Why not?"

"I came in here yesterday and asked for 25 cents worth of goose grease, and he didn't try to get me to buy something else that was just as good."

In Our Boarding House.

The hallroom boarder we abhor;
To our regret
He traded off his bull pup for
A clarionet.

There Are Many.

Gunner—Yes, those Van Gilts boast of their family tree and yet they are always prying into other people's affairs.

Guyer—H'm! Their family tree must have been a rubber tree."

Not What She Meant.

"That's a ripping gown you have on," said her English friend.

"You don't say!" cried the wearer, turning pale. "I'll make the dressmaker take it back to-morrow!"

SOME STATE NEWS BRIEFS

John C. Schramm, of Vineland, found a black pearl while eating raw oysters and will have it set in a scarfpin.

Upsetting a pan of hot lard, Paul Chank, nine years old, of 1171 Sycamore street, Camden, badly burned his right hand.

Senator Bloomfield H. Minch has been elected a director of the Bridgeton Gas Light Company to succeed the late George H. Whipple.

Frank J. Lore, of Bridgeton, will this week form county organizations of the Justices of the Peace and Constables' Association in Burlington and Atlantic counties.

William Jones, said to be a navy sailor, is held by the Gloucester City authorities to await the result of injuries he is alleged to have inflicted on Policeman William Lyons Saturday night.

Attacked by a pet fox terrier belonging to Mrs. Charles Dewald, her aunt, at 32 North Second street, Camden, Monday afternoon, Annie Stiles, five years old, was bitten on the upper lip and nose.

Jersey City's Water Department Monday announced that already $50,000 of the $300,000 temporary loan recently contracted to tide over the deficiency in the Water Department has been paid back with receipts of the water department.

A jury in the Hudson County Circuit Court Monday afternoon directed Robert B. Haddow, of Linwood, to pay $500 to the parents of May Dennis, six years old, of 404 West Fifteenth street, Manhattan. Mr Haddow and his family were automobiling on July 11 last. At the Hudson boulevard and Bergenline avenue the automobile was turning around a corner and, it is alleged, knocked down and injured the Dennis child. James Quill, a Jersey City lawyer, brought suit against Mr. Haddow for $5,000. Mr. Haddow was represented by Assemblyman Mark A. Sullivan.

The general committee of the music department of the New Jersey State Federation of Women's Clubs met at the State House, Trenton, Monday, for the purpose of discussing musical topics and especially the importance of developing musical tastes among the women of the State. Musical instruction in the public schools was also discussed informally.

Final steps in the purchase of the 5,000 acres of land included in the Absecon watershed, which furnishes Atlantic City with water, were completed Monday. Acting under orders of the water commissioner, City Solicitor Wootton contracted to pay $16,500 for the final 350 acres needed to give the city control of the land, which will be cleared of brush and made into a natural filter. More than $150,000 has been expended in securing the watershed, which will guarantee the resort pure water for the next century.

WHEN YOU TAKE MOTOR TRIPS.

When you motor, and everyone does who can, you will probably pay for your pleasure with bad skin unless you guard against it.

Do not think it enough to have your hat well secured with an automobile veil and your face left exposed to cutting blasts. For all automobiling it is wiser to wear the chiffon over your face if your skin is to be saved.

At this season rub cold cream into your face each time before starting on a long ride, and on your return wipe it off with equal parts of rosewater and gycerine.

To counteract the frowning wrinkle or tense lines that come from constant riding learn to relax in a car. Each time you feel the face contracting or the brow drawn loosen the facial muscles. This can be done by opening wide the mouth and eyes several times in succession.

Excellent for these tense lines is daily bathing of the face with sour milk. When a wrinkle has been marked try small adhesive plaster carefully placed across the wrinkle to smooth it out.

In motoring notice whether your eyes have a drawn, tired feeling. If so, goggles should be used. They not only keep out dust and glare, but protect the eyes from colds which fast riding causes.

The motorist cannot keep the skin in condition by ordinary washing. A complexion brush is essential to cleanliness. A good brush of this kind should cost about $1. The bristles are just stiff enough to start up circulation without irritating the skin. Some women make the mistake of using nail brushes to scrub their faces.

For a long ride carry a vanity box or a powder box and a small bottle of rosewater and alcohol. With these and silk handkerchiefs travel stains can be quickly removed.

The New Hero.

Amid the latest wisdom
The bulletins announce.
Pray tell us what's the proper way
Great Wolgast to pronounce.
—Exchange.

Rather Harsh.

"A female Judas, I call her."

"How now, girl?"

"Pretends to like me, yet always tries to kiss my powder off."

During the first four days of April there were opened in our Special Department accounts by residents of the following six towns in Somerset and Hunterdon counties: Glen Gardner, Whitehouse, Lebanon, Clinton, Somerville and Annandale. This would certainly indictae that The Plainfield Trust Company occupies the same place in the confidence of neighboring towns as it does in its home city.

Deposit your surplus funds with this Company and get the benefit of our 4 per cent. interest rate.

THE PLAINFIELD TRUST COMPANY

4% paid on Special Department accounts of $5 or more.

3% paid on checking accounts of $500 or more.

SUPERIOR STORAGE FACILITIES

for Silverware or Valuable Packages and Ample Accommodation for Large Boxes, Trunks, Chests and Cases may be found here with reasonable charges.

SAFE DEPOSIT BOXES ALSO

For persons planning a trip abroad we issue Travellers' Cheques

CITY NATIONAL BANK

FOR WELL DRESSED MEN

BATES-STREET AS 70 IN TRADE MARK

BATES-STREET SHIRTS

COLORS GUARANTEED BECAUSE THEY ARE FAST

SOLD BY THE MEN'S SHOP 208 Park Ave.

AMUSEMENTS.

Plainfield Theatre

Proctor & Sanderson, Managers.

Friday April 22nd

Her Son

By Charles Bradley

A Play of Today with a Distinguished Cast of Players

Magnificent Production

Prices $1.50, $1.00, 75c, 50c, 25c

PROCTOR'S

"THE BIJOU DREAM."

Proctor & Sanderson—Managers.

Films D'Art and Comedy.

Entire Change Monday & Thursday.

FOR TODAY & NEW PICTURES.

Ashbournes Circus, Ponies and Dogs; Dan Barrett & Co., Irish Comedy Sketch; The Wilbur Sisters, Singers and Dancers; Laurie & Aleen, Comedians.

CHRISTIAN FIELD.

The Ladies' Aid Society of the German Reformed church will meet tomorrow afternoon at 3 o'clock at the home of Mrs. Kuenlen, 912 West Front street.

Rev. J. T. Diggs, pastor of the Mt. Zion A. M. E. church, and Rev. Edward Maynard leave this afternoon for the annual conference of the church to be held at Camden. Rev. M. A. Alexander, of this city, will fill the local pulpit Sunday evening and local preachers will conduct the morning service and class meeting.

—P. H. Latourette, auctioneer, will sell several choice building lots at Netherwood and Midway avenues tomorrow at 2 p. m. See adv.

—The Councilmanic street committee will hold a meeting tomorrow night to take up several matters of street improvement and plan to extend the spreading of oil on the city streets.

SPORTS
News and Notes

By George E. Firstbrook

PROFESSIONAL AND COLLEGE BASEBALL

Alan Storke, the Cincinnati player, who died recently, explained the difference between professional baseball and college ball from his own experiences.

"Should a fellow give up college baseball to enter the professional ranks?" Storke was asked.

"Well, that's a poser for me," he answered. "I didn't give up the college game for big league baseball. When I got through at Amherst, where I played short and third base, I was given a flattering offer by the Providence club. I had played my four years of college ball. I needed money to push my law studies, for I had a hankering to work through the Harvard law school then, and I signed. I played with Providence the first year and had the luck to do well enough to be drafted by Pittsburg.

"I don't think that a young fellow who has his heart set on a profession should quit college to play baseball for a living. In many instances this has been done.

"Somehow or other, no matter what thrilling games a fellow is in as a professional, he always looks back to his college games and remembers them the longer. When a fellow's playing a college game of ball he is usually playing the game as he wants to play it himself. There is hardly a college player that can be called a steady player. At that stage of the game the boys, many of them, are brilliant players, but they have their bad days.

"At college the trainer or coach says: 'Come on, old man, get out there and win today. We want the game. Take a chance on everything. You're our one biggest bet, you know.'

"The professional manager says: 'Here, you cub, you're going out there to play ball today, d'you mind. It isn't going to be football. You are to get your hands on the ball and know what to do with it when you've got it. There's no "rah, rah fellows" in this game you are going to play. If you cannot get out there and show something we've got plenty who can.'

"Oh, there's a great difference between the college and the professional game, but the calm, practical way of doing things in the professional ranks makes a player calm and steady himself and makes him a far better player than he could ever be in college."

Claude Rossman, the offending first sacker of last year's Detroit American League club, is this year playing in the American Association, and according to reports, is going finely. Rossman was one of the best sluggers in the Johnsonian organization for the past three seasons, but he possessed the unhappy faculty of falling down in his fielding at the most critical stages of the championship contests. His baseball sins became so pronounced that Manager Hughie Jennings was forced to cut him loose, much as he regretted to lose Rossman, because of his wonderful batting streaks. Rossman had a poor throwing arm, but it was not discovered for two seasons by even such an able leader as Jennings.

Hal Chase's new son is batting strong in the bottle league. Nothing on Tyrus Cobb, Jr., when it comes to class.

Here's a tip for Clarke Griffith. Purdue university ball players must sign a pledge to keep away from joy water while on the team. What's the matter with a course there for Larry McLean?

Eddie Willetts, the big Detroit pitcher, got ninety dollars for his first season's work. That would be enough for the "makings" now.

Cy Young says he'd rather go out and swing a pick than pitch a couple of hours every day. All right, Cyrus, come to Williamsport and get your hand measured for one.

P. H. S. GIRLS LAND A HARD VICTORY.

The P. H. S. girls' basketball team defeated the "Has Beens" in a fast game in the P. H. S. gym yesterday afternoon. At the end of the second half the "Has Beens" led with a score of 11 to 8, but in the second half the High School picked up and finished the game with a score of 19 to 15 in their favor. Miss Fleming and Louise Andrews played the star game for "Has Beens," while Ruth Wean was right there with the goods for P. H. S. Miss Andrews made a fine shot from center field, which was something out of the ordinary.

The lineup:

P. H. S.—Fowards, Jessie Stuart, Frances Newell; centre, Ruth Wean; guards, Helen Woolley, Madeline Strader.

"Has Beens"—Forwards, Barbara Fleming, Madeline Durar; center, Louise Andrews; guards, Mary Radford, Bessie Alpaugh.

Referee— Miss Day.

Newark Cycle Races.

The program of cycle events which were carded for the Newark Velodrome track on last Sunday and which were prevented by rain, will be run off on next Sunday afternoon. Every event, except the novice race which has been eliminated from the card will take place. Six events in all are down on the program, including a sprint match race between Paddy O'Sullivan Hehir and John Bedell, which is expected to be the stellar event of the afternoon's sport. Besides the match there will be a one-mile handicap, two-mile invitation and a five-mile open for the money chasers, while the simonpures will compete in an Australian pursuit race and a two-third mile handicap event.

(Other Sporting News on Page 3)

COUNCIL WANTS SUBWAY.

Opposes Central's Plan to Erect a Foot Bridge.

Garwood, April 20.—A subway or nothing was the ultimatum of the Garwood Council to Chief Engineer Osgood, of the Central Railroad, Monday night. Mr. Osgood, who attended the meeting, said that the company is anxious to erect a signal bridge over its tracks at Centre street, and that if the Council would grant permission it would make it a foot bridge.

At present the crossing is at grade and closed to wagon traffic by a high board fence.

Waves Sweep Houses at Asbury.

Two summer homes on the sea front at Asbury Park, one owned by Dr. John Taylor, are in danger of being undermined and destroyed by the onrush of the water. The sea bulkhead broke yesterday and in spite of the efforts of L. D. Van Note, the New Jersey Road Commissioner, and a force of men, assisted by a number of citizens, a section of it 150 feet long was carried away last night. Bags of sand were used in an attempt to patch up the break, but the next high tide swept them out to sea. The verandas of the two houses were undermined and carried away yesterday, and unless the stiff northwesterly gale subsides it is feared that the buildings proper will go.

PERSONAL.

Miss Madeline Miner, daughter of Mrs. Mary Miner, of Prescott place, has been removed to the contagious disease ward at Muhlenberg Hospital suffering from an attack of scarlet fever.

—Use Press want ads. They pay.

—Francis deLacy Hyde, of the borough, is beautifying Norwood and DeLacy avenues by the planting of a large number of trees on those thoroughfares.

Y. W. C. A. TO CONDUCT MOTHER GOOSE PARTY

The Young Women's Christian Association invites its members and their friends to a Mother Goose party tomorrow evening at the Association rooms. Arrangements have been been made by a very efficient committee, with Mrs. T. T. Barrows as chairman, to give all of the Mother Goose family and visitors a jolly good time. The Junior members are not invited this time—it is a party for girls over 16 years of age and we hope many will come in costume and let the others guess whom they represent from Little Bo Peep to Old King Cole. There will be Mother Goose games and jingles and fun for all.

The outing on Saturday will be a walk to Washington Rock, if the weather is clear. This outing is for Juniors and Seniors, and any young woman who wishes to join us for a jaunt to the mountain.

Members of gymnasium classes will close the class work with an indoor track meet in about two weeks, when they hope to break the record in running high and broad jumping.

Surprised Mr. and Mrs. Pope.

A surprise party was tendered to Mr. and Mrs. Charles B. Pope at their home on Summit avenue last night, the occasion being the birthday anniversary of Mrs. Pope. Euchre was the feature of the evening. There were five tables in play. Mrs. John Snyder received the honors for the women and Charles B. Pope the honors for the men. Refreshments and a social time was enjoyed afterward.

Miss Kirch Surprised.

Miss Elizabeth Kirch was the guest of honor at a surprise party tendered to her at the home of Dr. P. J. Zeglio on Somerset street last night, which was attended by about twenty-five young people. During the evening the Misses Gretchen Giebler and Alma Haynes rendered piano selections. Games and dancing also afforded amusement for the guests.

Sesame Club to Meet.

The Sesame Club will meet tomorrow morning at the residence of Miss Cook, 144 Crescent avenue.

—Use Press want ads. They pay.

WOMAN MAKES PROTEST.

Objects to Assessment, Saying Land Was Damaged.

Westfield, April 20.—Miss Lucy P. Worth, trustee, through her attorney, Frederick S. Taggart, filed a lengthy objection with the Town Council Monday night against the confirmation of the report of the commissioners of assessment for sidewalk laid in front of the Worth property in South avenue.

Miss Worth sets forth that handsome shade trees were cut down in changing the grade, that soil was carted away from the property, and that the sidewalk was not properly laid.

Miss Worth claims that the land was damaged rather than improved. The Council deferred action upon the assessment until next Monday night.

"Linen Fakers" Fined.

Two "Irish Linen Fakirs," Francesco Frucie and Vincenzo Fivirica, both Italians, were picked up yesterday morning by Detective Sergeant John Flynn and this morning the two men were fined $10 each by City Judge Runyon. The fine was paid and the swindlers got out of town. They are swindlers of the kind who prey upon the credulity of women. Selling a mercerized cotton as linen and making abnormal profits on the stuff. Sergeant Flynn is to be congratulated in having prevented further depredations upon the pocketsbooks of the women of the city.

Dr. W. L. Russell Honored.

Dr. William L. Russell, son-in-law of the late Rev. Dr. and Mrs. A. H. Lewis, of this city, who was formerly assistant physician at Willard State Hospital, Poughkeepsie, N. Y., and for nearly seven years medical inspector of the New York State Commission, has been appointed superintendent of Long Island State Hospital at Brooklyn to succeed the late Dr. Oliver M. Dewing. Dr. Russell will assume his new duties about May 15. Both Dr. and Mrs. Russell are well-known here.

Foreman of Federal Grand Jury.

State Senator Ernest R. Ackerman who was selected as a member of the Federal Grand Jury yesterday, has been further honored by being chosen as foreman of that distinguished body. The first session of the jury will be held at Trenton today.

John O'Sullivan, of East Second street, left today for San Francisco, where he will visit his uncle, Anthony Ford.

YOUR WORD IS YOUR BOND

We require no securities from you — we simply trust you upon your word. You have no doubt the utmost confidence in your honesty; so have we. Good wearing and stylish clothes for the entire family at

$1.00 A WEEK

OPEN EVENINGS

THE NEW CREDIT STORE

PLAINFIELD CREDIT OUTFITTING CO.

Cor. Front & Somerset Sts., Plainfield, N. J.

over VANCAMPS FURNITURE STORE.

NEW LINES

Pickard Hand Painted China

Tuthill & Libbey Cut Glass

Decorated Dinner Ware

JOS. W. GAVETT

318 West Front Street

TRY A PRESS WANT AD.

Scheuer's Bargains

For Thursday, Friday and Saturday

Scheuer's Best XXXX Minnesota Patent Flour, 24½ Bag 85c; per Barrel - - - $6.75

Scheuer's Baking Chocolate, 16c kind, ½-lb. cake 12c	Maraschino Cherries, 25c kind, a bottle 21c	Imported Sardines Packed in Olive Oil, 20c kind, ½-lb. tin 16c	Hecker's Cream Farina, 15c kind, a pkg. 12c	Pure Fruit Preserves, Oak Orchard Brand, 25c kind, a bottle 19c	No-Dust Sweeping Compound 25c size, a pkg. 19c
Swift's Pride Laundry Soap, ten 5c cakes 35c	Large Queen Olives, full quart Mason Jar, 25c	Fresh Milled White Rolled Oats, 6-lb. bag 23c	Choice Broken Rice, a lb. 5c, 6 lbs. 25c	Kippered Herring, 10c size, 3 cans 25c	Pure Italian Olive Oil, trial size 10c
Something New, Pimento Cream Cheese each 10c	Gorgonzola Italian Cheese, 35c kind, a lb. 28c	National Biscuit Co. Uneeda Biscuits, per pkg. 4c	Honey Cakes, 12c kind, a lb. 8c	Duffy's Apple Juice, 35c size, qt. bottle, 29c	Hartley's Orange Marmalade, 7-lb. tin 88c
California Apricots, Armona Brand, 18c kind, a can 14c	String Beans, a can 7c, 4 cans 25c	Lima Beans, Sinclair Brand, 3 cans 25c	French Mushrooms, Hotels, 22c kind, a can 18c	Spinach, Garland Brand, 12c kind, a can 10c	Grated Pineapple, Hawaiin, a can 15c

Fancy New York State Potatoes, cook white and mealy, ½ bushel basket 39c, bushel 75c, per bag, 165 lbs, $1.85

Fresh Spinach, ½ peck 12c	Jersey Parsnips, pony basket 15c	Green Spring Onions, 2 bunches 5c	Fresh Jersey Rhubarb, a bunch 5c	Fancy Cape Cod Cranberries, a quart 10c	Fresh Jersey Asparagus, a bunch 25c 30c 35c
15 Stamps with 1 package Fluffy Ruffle Starch 10c	10 Stamps with 1 box Silver Star Stove Polish 15c	20 Stamps with 3 large rolls Toilet Paper 25c	10 Stamps with 3 pkgs. Napthaline Camphor Balls 25c	10 Stamps with large bottle Harris' Witch Hazel 25c	10 Stamps with 3-lb. carton choice California Prunes 25c

10 S&H Stamps with

3-lb. box Starch....20c
Large Bottle Blue....10c
1 box Ball Blue....10c
1 box Allen's Talc. Powder...10c
1 box Allen's Tooth Powder..10c
1 package Macaronni....10c
1 package Spaghetti....10c
1 bottle Vanilla....15c
1 bottle Lemon Extract....15c
1 can Black Jack Stove Polish 10c
1 can Liquid Enameline....10c
7-lb. bag Salt....10c
1 package Parlor Matches....12c
1 bottle Ammonia....10c

IMPORTED AND DOMESTIC CHEESE.

Full Cream Cheese, lb....22c
Neufchatel Cheese....5c
Cream Cheese....10c
Snappy Cheese....10c
Limburger Cheese, lb....20c
Imported Swiss, lb....34c
Muenster Cheese, lb....24c
Roquefort Cheese, lb....42c
Gorgonzola Cheese, lb....35c
Holland Edam Cheese, ea...$1.10
Pineapple Cheese, each....42c
Camebert Cheese....30c

Salt Mackerel, each....5c and 8c
Soused Mackerel, a can....18c
Burnham Clam Chowder, can 17c
Alaska Salmon, can....15c
Clover Leaf Salmon, 1-lb can 22c
Schrimp, a can....12c and 22c
Holland Herring, a keg....88c
Fish Ball in boullion....18c
Deviled Crab Meat, a can....22c
Anchovies spiced, a keg....25c
Lobster, per can....25c and 45c

Extra S&H Stamps

100 S. & H. Stamps with 1-lb can Scheuer's Baking Powder....45c
100 Stamps with 1 lb 60c Tea.
70 Stamps with 1 lb 50c Tea.
30 Stamps with 1 lb 35c Tea.
30 Stamps with 1 lb 32c Coffee.
30 Stamps with 1 lb 29c Coffee.
20 Stamps with 1 lb 27c Coffee.
20 Stamps with 1 lb 23c Coffee.
10 Stamps with 1 lb 18c Coffee.
10 Stamps with ¼ lb 50c Tea.

GOODMAN'S BERLINER TEA MATZOS, 1 lb Carton - - - - - - - - - - 12c

THE RETURN VISIT

"I understand that you have some visitors from the country at your house," said Mrs. Wilson, cheerily, when she met Mrs. Warburton waiting for the car on the corner. "That makes a pleasant change."

Mrs. Warburton coughed—one of those noncommittal coughs that may mean almost anything.

"Yes," she said, "they are relatives of my husband from down in the country, where we stayed part of last summer. They came up to do some fall shopping and, of course, camped down on us."

"Of course," chirruped Mrs. Wilson. "It's a case of turn about. Now you have a chance to repay them for your delightful stay on the farm. I think it's so nice to have a big house and—"

"You just try having a big house some time and see how you like it," suggested Mrs. Warburton, grimly. "Not that these aren't the nicest people in the world," she said, hastily, recalling Mrs. Wilson's predilection for retailing gossip, "but it was rather unexpected, if the truth must be told. When I invited them last summer in a general sort of way I certainly never expected five of them to come piling in on me after telephoning from downtown."

"Five?" said Mrs. Wilson, elevating here eyebrows.

"Five," repeated Mrs. Warburton. "My husband's brother and his wife and the three girls. What do you think of that? And me just breaking in an immigrant maid that never saw a gas range until last week!

"You can talk all you like," went on Mrs. Warburton, "about paying up for visiting on the farm by entertaining your country relatives in town, but let me tell you they get the best of it."

"Why, I don't see—" began Mrs. Wilson.

"Of course you don't," retorted Mrs. Warburton, decisively, "because you've never been through it. When James and I were in the country in June with little Bobbie these people never had to do a hand's turn for us. At least they didn't seem to feel called upon to do anything to entertain us and we were satisfied to be let alone to wander around in the woods or sit in the shade while they went on with their work as though we weren't on earth. The only time they put themselves out was when they got up a picnic and it would have been a lot better if they had never thought of it. We went trailing off to some creek in a wagon without springs and sat down to a cold lunch in the damp woods, eating stuff overrun with ants and fighting mosquitoes, and little Bobbie fell into the creek and was dried out behind a blackberry bush."

"The idea!" said Mrs. Wilson, peering anxiously up the street for the missing trolley car.

"Yes, but when they come up here and pile in on top of us we have to turn everything upside down to entertain them," went on Mrs. Warburton, bitterly. "Oh, yes, bless you! Like most women from the country, the girls want to go trailing about gaping in at the windows of the big stores. So I have to pilot them around. You know I detest shopping—I don't go downtown once a month. Honestly, I've been in some of those stores so often in the last few days that I believe the house detectives are keeping an eye on me, expecting to see me pick up a waist or a pair of shoes."

"Why, you poor thing!" said Mrs. Wilson, sympathetically.

"But that isn't the worst," continued the indignant hostess. "Oh, dear, no! James has to come in for his share of it. After dragging me all over town every day until I'm tired out, they have to haul us both out to a theater nearly every night. Why, I need a rest cure."

"You can hardly blame them, though," argued Mrs. Wilson. "They don't have big stores or theaters at home, you know."

"That's not my fault," snapped Mrs. Warburton. "Why should I be made to suffer for the shortcomings of the rural districts? Country people think that city people live in a whirl of excitement and have nothing on their minds except racing downtown to shop in the daytime, tearing home on crowded elevated trains to eat a picked-up dinner and dashing back downtown again to the theater. I declare, as James says, I'm all in!"

"Why, you poor dear!" exclaimed Mrs. Wilson. "You must be really fagged out!"

"Well, I am," admitted Mrs. Warburton, "but don't mention a word to anybody, because they're James' relatives and really they're the nicest people in the world."

"When they are at home," suggested Mrs. Wilson, motioning to the motorman.

"Exactly," said Mrs. Warburton.

Won by Diplomacy.

In 1747 Mr. John Brown was invited to become the pastor of a church at Hingham. There was but one opponent to his settlement, a man whom Mr. Brown won over by a stroke of good humor. He asked for the grounds of his opposition. "I like your person and your manner," was the reply, "but your preaching, sir, I disapprove." "Then," said Mr. Brown, "we are agreed. I do not like my preaching very well myself, but how great a folly it is for you and me to set up our opinion against that of the whole parish." The force of this reasoning appealed to the man, and he at once withdrew his objections.

THE DAWN OF GENIUS.

He struck a pose, as if to say:
"Good people, please observe
How great I am." 'A fraud," cried they,
"But we admire your nerve!"

"Oh, well," he answered, posing still,
For that you have my thanks;
The men whose fame the world doth fill
Were first looked on as cranks."

And thereupon humanity
He started in to score
And cursed the world's inanity,
Till he could curse no more.

And in the rancor of his heart
He dipped his pen and wrote.
Forthwith the world woke with a start
And hailed him man of note.

Beating Mrs. Lot.

"It was not so very wonderful that when Lot's wife looked back she turned into a pillar of salt."

"Not a very wonderful thing to have happened in the age of miracles perhaps, but nothing so wonderful happens in these prosaic days."

"Oh, I don't know; we were going out Main street last evening and when my chauffeur looked back he turned into a telegraph pole."

CHRISTMAS EVE.

The Burglar—Gimme all your money.
The Married Man—Sorry, old chap, but my wife beat you to it by about a week.

Another Change.

The juicy watermelon's fled,
The summer vegetable has sped;
In their place the sausage looms,
And the dyspeptic mince pie booms.

How It Struck Him.

"Behold the wondrous beauties of yon sunset sky," exclaimed the poet. "How prodigal nature is with its resplendent glories."

"Yes," answered the busy publisher, in an absent-minded tone, "it is going some to throw in a colored supplement every day."

The History Class.

Prof. Curt—Now, young ladies, attention. Miss Frivol, what did Caesar say to Brutus when the latter struck him?

Miss Frivol (with a giggle)—I suppose he said it was real rude in him to cut an old friend.

Her Revenge.

"She doesn't appear to be very happy."

"No, she married her husband for revenge."

"Hated him, eh?"

"No, hated the girl he was engaged to."

His Chance for Comfort.

"Can you be comfortable in bed while your brother walks the streets?" asked the social reformer.

"Yes," was the reply, "for my brother always hogs the covers."

WELL! WELL!

Miss Kidder—Ssh! Carrie has dyed her hair black. Don't tell anybody.

Miss Askitt—Is it a secret?

Miss Kidder—Yes; she wants to keep it dark.

Queer Language.

Bargains aren't found at a bar
Nor do barnacles grow on a barn;
Carbuncles don't grow on a car,
Nor do pharmacists work on a farm.

The Brute.

His Wife—And did you think of me during your absence?

Her Husband—You bet I did. That's why I stayed away so long.

Not So Big.

"I see by the papers that Taft is alarmed about his size."

"He will feel better when he stacks his size up against the size of Texas."

She Has To.

"Is your wife a woman to mince matters?"

"She has to when she makes the pies."

OUT OF THE HIGH RENT DISTRICT

YOUR CREDIT IS GOOD

DWYER & CO.

PAY THE DWYER WAY

FORMERLY OF THE FIRM OF J.W. GREENE & CO.
329-335 PLANE ST. 3 DOORS FROM MARKET ST. NEWARK.

This Elegant $15 Pedestal Table To Be Given Away Absolutely FREE

With Every Purchase of $50 or Over In Furniture, Carpets or Rugs CASH OR CREDIT

AND IN ADDITION WE GUARANTEE TO SAVE YOU 25 PER CENT

We deliver this Table to your home without one cent's cost to you. It's an article that would cost you $15.00 in any other store.

GET ONE NOW FREE

SOLID OAK, HIGHLY POLISHED, CLAWFEET—WORTH $15.

This premium offer is made for the express purpose of convincing you that we comply with every claim we make. It is **a store advertisement**—a lasting reminder of what being **"out of the high rent district"** really means for the home-makers of Newark and vicinity. Every dollar that we save in **low rents** and **reduced expenses** goes to benefit our customers—at the same time we place at your service

The Most Convenient Payment Plan

Ever Originated for the People's Use

For this extended payment service we charge no interest or extras—for when we say **"Your credit is good"** we mean it in its broadest sense, and furthermore—

You'll 'Find It's Easy to Pay the Dwyer Way'

Wash Stand

REGULAR $6.00 VALUE

This solid oak wash stand, with splasher back, has one drawer, and double door lower compartment; it is nicely finished; its equal will cost $6.00 in any other store. Our price..... 2.98

Cotton Felt Mattress

Regular $10 Value
Built in One or Two Parts

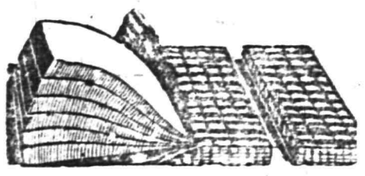

This comfortable, well constructed Mattress is built of fine, selected cotton felt in layers as shown in the picture. The covering is of an excellent quality ticking, well tufted, with close stitched edges—a regular $10 value in any store—our price, in one or two parts, only..... 4.98

Dining Room Chairs

Substantially built of selected solid oak, very nicely polished, fitted with comfortable cane seat. Regular price $1.50; our special "OUT OF THE HIGH RENT DISTRICT" price, each.

79c

Not More Than Six to a Customer

R&G CORSETS

Why don't YOU try one?

Health Is Wealth

Various boards of health, government inspectors and sanitariums everywhere urge the use of manufactured ICE.

Why? BECAUSE it is pure. We manufacture the purest Ice that can be produced and sell no other. PRICES REASONABLE.

CRYSTAL ICE Co.

MacDONALD & IVAMY, Exclusive Handlers.
307 Arlington Ave., 'Phone 1023

William H. Pope, ELECTRICIAN.

All kinds of Electrical Work done a Reasonable Prices
116 NORTH AVENUE.

A. H. ENANDER,

Sanitary Plumbing, Gas Fitting
Steam and Hot Water Heating
Contractor for Sewer Connections
125 WATCHUNG AVE.

EDUCATIONAL.

Plainfield Business College & School of English

Students may enter at any time.
PROF. A. S. HERR, Prin. and Prop
Tel. 796-w. Woodhull & Martin Building.
SEND FOR BOOKLET.

JOS. A. DENNY

VIOLIN SOLOIST AND TEACHER OF MUSIC
Harmony, Counter Point and Theory
The very best talent furnished for privates parties.
4 12 1m Studio, 48 Fairview Ave.

THE STARR PIANO CO.
Established 1872.
Branch Factory Office.
CHAS. M. SUHR, Mgr.
614 East 6th St., Plainfield. N. J.

FRESH TOMATOES

Your attention is particularly invited to the Quality of our Tomatoes, Fresh from the vines. Also Lettuce, Spinach, String Beans, etc., at Reasonable Prices. Prompt, Free Deliveries.

W. W. DUNN

THE PARK GROCER
Duer St. and Lincoln Pl

Lincoln Market

Frank Neidig Proprietor
94 Somerset St Tele. 781
CHOICE MEATS, FISH AND VEGETABLES.
Heinz's Sauer Kraut

PLAINFIELD BRANCH
Union County S.P.C.A.

Special officer, MRS. S. G. VAN HOESEN, Fanwood, N. J. Tel. 1229-R Fanwood.
All cases reported will be promptly investigated.
11 12 6 mos

JOS. F. BURKE

718 Monroe Ave. Tel. 145-R.
Successor to Mrs. John Brown
General Contractor and Grader
Cesspools and Vaults Cleaned
Satisfaction Guaranteed.
Positively the only oderless Excavator in the City.
Estimates cheerfully given.
Leave orders at
J. T. Vail's, North avenue., 'Phone 204.
Postoffice Box 718.
For prices address
FRANK BURKE, Manager.
825 W. Third St. Tel. 1306-W.

For $1.50

per month we will clean and press 4 suits and one overcoat. Call for them and deliver the same. Payable $1.50 per month.
Repairing and altering neatly done
Suits to order $20 and up.

Howard W. Cobbs

(Successor to Leslie M. Cobbs.)
146 E. 5TH St. 'Phone 461-L
near Woman's Exchange.

John Lo Presti's

405 Watchung Avenue.
California XX Fruits—Nuts and Confectionery of all kinds Spaghetti in all shapes of macaroni, at 10c lb. Pure Olive Oil of Lucca, Italy.
'Phone 404-J. 11 27 tf

FURNITURE.

Repaired and upholstered. Equal to new. Send a postal to
HARRISON, 140 CENTRAL AVE.,
Cabinet maker, Polisher, Mattress Maker.

Standard Carpet Cleaning Works

Steam and Compressed Air
Window Shades and Awnings
J. A. GREENE
139 W. 2nd St. Tel. 906-J

COAL DEALERS.

JOS. HARRIGAN

OLD COMPANY'S LEHIGH COAL
929 South Avenue
Telephone 193.

TenEyck & Harris,

Dealers in
LEHIGH VALLEY COAL
Office Rowley's Drug Store, 218 West Front Street. Telephone 549-w

Coal I have on hand some very fine Hard and Medium Coal. All kept undersheds. Pea Coal. Coal
75 cents a ton reduction on cash orders.
L. A. RHEAUME
143 East Fourth St. Telephone 80-W
Yard. 674 South Second St. Telephone 231

GEORGE O. STEVENS
747 West Front St.

R. L. CLINE

(Successor to C. H. Hugg & Co.)
Best Quality Lehigh Coal
Yard and office 420 West Third St. Tel. 83

Richard Parrott, Jr.

Nut, Stove and Egg Coal - - - - $6.00
Pea Coal - - - - - - $5.00
50c off for cash or 25c off for 10 days credit.

COAL WOOD AND BUILDERS' MATERIALS.
680-686 South Second Street.
'Phone Connection.

TenEyck & Kelley

Successors to Keeley Co.
COAL
741 SOUTH AVE. Tel. 1155

New Jersey Central

Trains Leave Plainfield.

For New York—2.10, 3.27, 5.41, 5.36 6.00, 6.27, 6.57, 7.25, 7.28, 7.45, 7.46, 7.55, 8.00, 8.11, 8.30, 8.36, 8.43, 9.29, 9.59, 10.20, 10.55, 11.52 a. m., 12.00, 12.19, 12.42, 1.09, 1.27, 2.23, 2.44, 3.09, 3.50, 4.12, 4.45 5.53, 6.29, 6.45, 7.09, 7.33, 8.27, 9.27, 9.40 10.15, 11.28 p. m. Sunday—2.10, 3.27, 5.41 7.23, 7.58, 8.52, 9.34, 9.45, 10.32, 11.52 a. m. 12.40, 1.09, 1.24, 2.01, 2.41, 3.09, 3.24, 4.29 5.41, 6.35, 6.48, 8.13, 8.27, 8.35, 9.42, 10.28, 10.41 p. m.

For Newark—5.36, 6.27, 6.57, 7.05, 7.24 7.46, 8.11, 8.36, 8.43, 9.29, 9.59, 10.55 a. m., 12.42, 1.27, 2.23, 3.09, 4.12, 4.45, 5.53 6.29, 7.33, 8.27, 9.40 p. m. Sunday—7.23 8.52, 9.34, 9.45, 10.32 a. m., 12.40, 1.24, 2.01, 2.41, 3.24, 4.29, 5.41, 6.48, 8.13, 9.42, 10.41 p. m.

For Easton, Bethlehem, Allentown and Mauch Chunk—5.18 (8.17 to Allentown) 9.55 a. m., 2.00, 5.28, 5.46, (6.37 p. m Easton only). Sundays—5.45 a. m., 1.58 5.46, 7.06 p. m.

For Wilkesbarre and Scranton—5.18 9.55 a. m., 5.46 p. m. Sundays—5.45 a m., 5.46 p. m.

For Long Branch and Asbury Park etc., 3.27, 8.11, 10.55 a. m., (12.42 Saturday only), 4.45, 6.29, 7.33, 11.28 p. m. Sundays—3.37, 8.52 a. m., 3.24, 8.13 p. m.

For Lakewood and Atlantic City—3.27 8.29 a. m., (12.42 Saturdays only), 1.27 3.09 a. m. Sundays—(7.53 "Lakewood only), 9.45 a. m., 2.01 p. m.

For Philadelphia—7.13, 7.39, 8.45, 9.13 10.43 a. m., 12.13, 12.42, 1.39, 2.14, 2.45 5.13, 6.44, 7.43, 8.50, 9.46 p. m., 1.20 night Sundays—5.45, 8.45, 9.53, 10.39, 10.43, 11.42 a. m., 12.42, 1.44, 2.45, 3.42, 4.55, 5.39, 6.44 7.43, 8.50, 9.46 p. m., 11.25, 1.20 night.

For Baltimore and Washington, Daily —8.45, 10.43 a. m., 12.42, 2.45, 6.44, 7.43 p. m.

W. G. BESLER, Vice Pres. & Gen. Mgr. W. C. HOPE, Gen. Pass. Agt

To Whom It May Concern.

This is to notify the Trade in general Hotels, Saloons, etc., that D. Loprete of Newark, N. J., the largest Bottle Dealer in the State, has opened a Branch of his business at No. 40 Maple Avenue.
Anyone having Bottles, Papers, Iron and Metals, etc., to dispose of, call No 1055 Telephone, and same will be promptly attended to.
I have on hand all kinds of Bottles new and second-hand.
Hotel Trade a Specialty
Newark address, 189-203 Frelinghuysen Avenue.

E. B. Maynard's

Tonsorial Parlors. Electrical Massage for face and hair. First-class work. Children's Hair Cutting a specialty
Tel. No 758.
141 NORTH AVENUE.

L. Moraller & Son,

Watchmakers and Jewelers.
Watches, Clocks and Jewelry.
Fine Watch and Clock Repairing Specialty
219 Park Ave., Plainfield, N J.

J. C. FIELD, Jr.,

411 Park Ave. Tel. 991-W
Stationer & Newsdealer
Eaton, Crane & Pike Co. fine WRITING PAPER.

HENRY WIERENGA

Residence 'Phone 617-J.
Furniture, Freight, Baggage Express and Rigger.
PIANO MOVING A SPECIALTY

Now is the time when you need a
STOVE

and you may as well buy a good stove at a very Low Price. We are selling Stoves—Good Stoves—at low prices.
KADESH & LEVINE,
18 Somerset St.

POT SHOTS.

If you can face hard luck buoyantly your face is your fortune.

Experience is something for which you pay in advance and don't use when you get it.

The difference between college and an insane asylum is the fact that the college boys don't mean it.

Cast your bread upon the waters in these ungrateful days and you will be sued for not buttering it.

Most of us do not abuse rich men just because they are rich. We abuse them because we are not rich.

If you are rich and idle you only harm yourself. But if you are rich and ambitious, let the poor beware.

Charity begins at home and if everybody loved his home as well as charity does we would have fewer divorces.

Love is only partially intoxicating. It makes the world go round, but it does not make it go 'round and 'round.

An irresistible man, according to feminine judgment, is generally found to be a man who talks to women about themselves and not about himself.

One of the chief beauties of a college education is the fact that it comes at the time when a boy would otherwise be getting a street and pool hall education.—Sunday Magazine of the Cleveland Leader.

HAPPINESS.

To the convict it means getting out.

To the social climber it means getting in.

To the hypochondriac it means getting well.

To the ambitious man it means getting there.

To the religious it means getting to heaven.

To the unhappily married it means getting loose.

To the young man in love it means getting "solid."

Happiness means different things to different people.

To the selfish man it means getting what he wants.

To the young woman in love it means getting kissed.

To the philanthropist it means getting other people what they want.

In any case you will notice that "happiness" and "getting" are pretty closely related.—Sunday Magazine of the Pittsburg Dispatch.

JOTTINGS.

It is human nature to act inhumanly occasionally.

How many men do you know who do just as they please.

There are lots of great men—until you get close to them.

Lots of women do odd things for the purpose of getting even.

Some disappearances are less deceptive than some appearances.

The pleasure is all yours when the other fellow hands you money.

The privileges desired are what the average woman calls her rights.

Clothes make the actress and the lack of them makes the chorus girl.

You probably won't need a very large tombstone to record your good deeds.

And there are probably a lot of good people in this world who do not look the part.

If you are good for the price the doctor doesn't hesitate to pronounce it appendicitis.

BRIEFLY TOLD.

More anthracite coal is shipped from Swansea, Wales, than from any other port in the world.

German railroads are experimenting extensively with cars operated by electric storage batteries.

The first alarm of fire given by electricity was sounded at Boston on the evening of April 29, 1852.

The manufacture of oleomargarine and other artificial butters is one of the leading industries of Holland.

Meerschaum, when freshly mined, is so soft that it may be used for soap, giving a plentiful, cleansing lather.

The largest gold nugget in the world was found in Australia, weighed 2,195 ounces, and was valued at $43,500.

The government of Uraguay has appropriated $25,000 for investigation of that country's supposed coal deposits.

The Man in Lower Ten

By Mary Roberts Rinehart
Author of The Circular Staircase

Illustrations by M. J. KETTNER

(Copyright, by Bobbs-Merrill Co.)

CHAPTER XX.

The Notes and a Bargain.

I went back slowly to where the woman sat alone. She smiled rather oddly as I drew near, and pointed to the chair Bronson had vacated.

"Sit down, Mr. Blakeley," she said, "I am going to take a few minutes of your valuable time."

"Certainly." I sat down opposite her and glanced at a cuckoo clock on the wall. "I am sorry, but I have only a few minutes. If you—" She laughed a little, not very pleasantly, and opening a small black fan covered with spangles, waved it slowly.

"The fact is," she said, "I think we are about to make a bargain."

"A bargain?" I asked incredulously. "You have a second advantage of me. You know my name"—I paused suggestively and she took the cue.

"I am Mrs. Conway," she said, and flicked a crumb off the table with an overmanicured finger.

The name was scarcely a surprise. I had already surmised that this might be the woman whom rumor credited as being Bronson's common-law wife. Rumor, I remembered, had said other things even less pleasant, things which had been brought out at Bronson's arrest for forgery.

"We met last under less fortunate circumstances," she was saying. "I have been fit for nothing since that terrible day. And you—you had a broken arm, I think."

"I still have it," I said, with a lame attempt at jocularity; "but to have escaped at all was a miracle. We have much, indeed, to be thankful for."

"I suppose we have," she said carelessly, "although sometimes I doubt it." She was looking somberly toward the door through which her late companion had made his exit.

"You sent for me—" I said.

"Yes, I sent for you." She roused herself and sat erect. "Now, Mr. Blakeley, have you found those papers?"

"The papers? What papers?" I parried. I needed time to think.

"Mr. Blakeley," she said quietly, "I think we can lay aside all subterfuge. In the first place let me refresh your mind about a few things. The Pittsburg police are looking for the survivors of the car Ontario; there are three that I know of—yourself, the young woman with whom you left the scene of the wreck, and myself. The wreck, you will admit, was a fortunate one for you."

I nodded without speaking.

"At the time of the collision you were in rather a hole," she went on, looking at me with a disagreeable smile. "You were, if I remember, accused of a rather atrocious crime. There was a lot of corroborative evidence, was there not? I seem to remember a dirk and the murdered man's pocket-book in your possession, and a few other things that were—well, rather unpleasant."

I was thrown a bit off my guard.

"You remember, also," I said quickly, "that a man disappeared from the car, taking my clothes, papers and everything."

"I remember that you said so." Her tone was quietly insulting, and I bit my lip at having been caught. It was no time to make a defense.

"You have missed one calculation," I said coldly, "and that is the discovery of the man who left the train."

"You have found him?" She bent forward, and again I regretted my hasty speech. "I knew it; I said so."

"We are going to find him," I asserted, with a confidence I did not feel. "We can produce at any time proof that a man left the Flier a few miles beyond the wreck. And we can find him, I am positive."

"But you have not found him yet?" She was clearly disappointed. "Well, so be it. Now for our bargain. You will admit that I am no fool."

I made no such admission, and she smiled mockingly.

"How flattering you are!" she said. "Very well. Now for the premises. You take to Pittsburg four notes held by the Mechanics' national bank, to have Mr. Gilmore, who is ill, declare his indorsement of them forged.

"On the journey back to Pittsburg two things happen to you: You lose your clothing, your valise and your papers, including the notes, and you are accused of murder. In fact, Mr. Blakeley, the circumstances were most singular, and the evidence—well, almost conclusive."

I was completely at her mercy, but I gnawed my lip with irritation.

"Now for the bargain." She leaned over and lowered her voice. "A fair exchange, you know. The minute you put those four notes in my hand—that minute the blow to my head has caused complete forgetfulness as to the events of that awful morning. I am the only witness, and I will be silent. Do you understand? They will call off their dogs."

My head was buzzing with the strangeness of the idea.

"But," I said, striving to gain time, "I haven't the notes. I can't give you what I haven't got."

"You have had the case continued," she said sharply. "You expect to find them. Another thing," she added slowly, watching my face, "if you don't get them soon, Bronson will have them. They have been offered to him already, but at a prohibitive price."

"But," I said, bewildered, "what is your object in coming to me? If Bronson will get them anyhow—"

She shut her fan with a click and her face was not particularly pleasant to look at.

"You are dense," she said insolently. "I want those papers—for myself, not for Andy Bronson."

"Then the idea is," I said, ignoring her tone, "that you think you have me in a hole, and that if I find those papers and give them to you you will let me out. As I understand it, our friend Bronson, under those circumstances, will also be in a hole."

She nodded.

"The notes would be of no use to you for a limited length of time," I went on, watching her narrowly. "If they are not turned over to the state's attorney within a reasonable time there will have to be a nolle pros—that is, the case will simply be dropped for lack of evidence."

"A week would answer, I think," she said slowly. "You will do it, then."

I laughed, although I was not especially cheerful.

"No, I'll not do it. I expect to come across the notes any time now, and I expect just as certainly to turn them over to the state's attorney when I get them."

She got up suddenly, pushing her chair back with a noisy grating sound that turned many eyes toward us.

"You're more of a fool than I thought you," she sneered, and left me at the table.

CHAPTER XXI.

McKnight's Theory.

I confess I was staggered. The people at the surrounding tables, after glancing curiously in my direction, looked away again.

I got my hat and went out in a very uncomfortable frame of mind. That she would inform the police at once of what she knew I never doubted, unless possibly she would give a day or two's grace in the hope that I would change my mind.

I reviewed the situation as I waited for a car. Two passed me going in the opposite direction and on the first one I saw Bronson, his hat over his eyes, his arms folded, looking moodily ahead. Was it imagination? or was the small man huddled in the corner of the rear seat Hotchkiss?

As the car rolled on I found myself smiling. The alert little man was for all the world like a terrier, ever on the scent, and scouring about in every direction.

I found McKnight at the Incubator, with his coat off, working with enthusiasm and a manicure file over the horn of his auto.

"It's the worst horn I ever ran across," he groaned, without looking up, as I came in. "The blankety-blank thing won't blow."

He punched it savagely, finally eliciting a faint throaty croak.

"Sounds like croup," I suggested. "My sister-in-law uses camphor and goose grease for it; or how about a spice poultice?"

But McKnight never sees any jokes but his own. He flung the horn clattering into a corner and collapsed sulkily into a chair.

"Now," I said, "if you're through manicuring that horn, I'll tell you about my talk with the lady in black."

"What's wrong?" asked McKnight, languidly. "Police watching her, too?"

"Not exactly. The fact is, Rich, there's the mischief to pay."

Stogie came in, bringing a few additions to our comfort. When he went out I told my story.

"You must remember," I said, "that I had seen this woman before the morning of the wreck. She was buying her Pullman ticket when I did. Then the next morning, when the murder was discovered, she grew hysterical and I gave her some whisky. The third and last time I saw her, until to-night, was when she crouched beside the road, after the wreck."

McKnight slid down in his chair until his weight rested on the small of his back and put his feet on the big reading table.

"It's rather a facer," he said. "It's really too good a situation for a commonplace lawyer. It ought to be dramatized. You can't agree, of course; and by refusing you run the chance of jail, at least, and of having Alison brought into publicity, which is out of the question. You say she was at the Pullman window when you were?"

"Yes; I bought her ticket for her. Gave her lower eleven."

"And you took ten?"

"Lower ten."

McKnight straightened up and looked at me.

"Then she thought you were in lower ten."

"I suppose she did, if she thought at all."

"But listen, man." McKnight was growing excited. "What do you figure out of this? The Conway woman knows you have taken the notes to Pittsburg. The probabilities are that she follows you there, on the chance of an opportunity to get them, either for Bronson or herself.

"Nothing doing during the trip over or during the day in Pittsburg; but she learns the number of your berth as you buy it at the Pullman ticket office in Pittsburg and she thinks she sees her chance. No one could have foreseen that that drunken fellow would have crawled into your berth.

"Now, I figure it out this way: She wanted those notes desperately—does still—not for Bronson, but to hold over his head for some purpose. In the night, when everything is quiet, she slips behind the curtains of lower ten, where the man's breathing shows he is asleep. Didn't you say he snored?"

"He did," I affirmed. "But I tell you—"

"Now keep still and listen. She gropes cautiously around in the darkness, finally discovering the wallet under the pillow. Can't you see it yourself?"

He was leaning forward, excitedly, and I could almost see the grewsome tragedy he was depicting.

"She draws out the wallet. Then, perhaps she remembers the alligator bag and on the possibility that the notes are there, instead of in the pocketbook, she gropes around for it. Suddenly, the man awakes and clutches at the nearest object, perhaps her neck chain, which breaks.

"It is all in silence; the man is still stupidly drunk. But he holds her in a tight grip. Then the tragedy. She must get away; in a minute the car will be aroused. Such a woman, on such an errand, does not go without some sort of a weapon, in this case a dagger, which, unlike a revolver, is noiseless.

"With a quick thrust—she's a big woman and a bold one—she strikes. Possibly Hotchkiss is right about the left-hand blow. Harrington may have held her right hand, or perhaps she held the dirk in her left hand as she groped with her right. Then, as the man falls back and his grasp relaxes, she straightens and attempts to get away. The swaying of the car throws her almost into your berth, and, trembling with terror, she crouches behind the curtains of lower ten until everything is still. Then she goes noiselessly back to her berth."

I nodded.

"It seems to fit partly, at least," I said. "In the morning when she found that the crime had been not only fruitless, but that she had searched the wrong berth and killed the wrong man; when she saw me emerge, unhurt, just as she was bracing herself for the discovery of my dead body, then she went into hysterics. You remember, I gave her some whisky.

"It really seems a tenable theory. But, like the Sullivan theory, there are one or two things that don't agree with the rest. For one thing, how did the remainder of that chain get into Alison West's possession?"

"She may have picked it up on the floor."

"We'll admit that," I said; "and I'm sure I hope so. Then how did the murdered man's pocketbook get into the sealskin bag? And the dirk, how account for that, and the blood stains?"

"Now what's the use," asked McKnight aggrievedly, "of my building up beautiful theories for you to pull down? We'll take it to Hotchkiss. Maybe he can tell from the blood stains if the murderer's finger nails were square or pointed."

"Hotchkiss is no fool," I said warmly. "Under all his theories there's a good, hard layer of common sense. And we must remember, Rich, that neither of our theories includes the woman at Doctor Van Kirk's hospital, that the charming picture you have just drawn does not account for Alison West's connection with the case, or for the bits of telegram in the Sullivan fellow's pajamas pocket. You are like the man who put the clock together; you've got half of the works left over."

"Oh, go home," said McKnight, disgustedly. "I'm no Edgar Allan Poe. What's the use of coming here and asking me things if you're so particular?"

With one of his quick changes of mood he picked up his guitar.

"Listen to this," he said. "It is a Hawaiian song about a fat lady, oh, ignorant one! and how she fell off her mule."

But for all the lightness of the words, the voice that followed me down the stairs was anything but cheery.

There was a Kanaka in Balu did dwell,
Who had for his daughter a monstrous fat girl—

he sang in a clear tenor. I paused on the lower floor and listened. He had stopped singing as abruptly as he had begun.

CHAPTER XXII.

At the Boarding House.

I had not been home for 36 hours, since the morning of the preceding day. Johnson was not in sight and I let myself in quietly with my latchkey. It was almost midnight and I had hardly settled myself in the library when the bell rang and I was surprised to find Hotchkiss, much out of breath, in the vestibule.

"Why, come in, Mr. Hotchkiss," I said. "I thought you were going home to go to bed."

"So I was, so I was." He dropped into a chair beside my reading lamp and mopped his face. "And here it is almost midnight and I'm wider awake than ever. I've seen Sullivan, Mr. Blakeley."

"You have!"

"I have," he said, impressively.

"You were following Bronson at eight o'clock. Was that when it happened?"

"Something of the sort. When I left you at the door of the restaurant I turned and almost ran into a plain-clothes man from the central office. I know him pretty well; once or twice he has taken me with him on interesting bits of work. He knows my hobby.

"You know him, too, probably. It was the man Arnold, the detective whom the state's attorney has had watching Bronson."

Johnson being otherwise occupied, I had asked for Arnold myself.

I nodded.

"Well, he stopped me at once; said he'd been on the fellow's tracks since early morning and had had no time for luncheon. Bronson, it seems, isn't eating much these days. I at once jotted down the fact, because it argued that he was being bothered by the man with the notes."

"It might point to other things," I suggested. "Indigestion, you know."

Hotchkiss ignored me. "Well, Arnold had some reason for thinking that Bronson would try to give him the slip that night, so he asked me to stay around the private entrance there while he ran across the street and get something to eat. It seemed a fair presumption that, as he had gone there with a lady they would dine leisurely and Arnold would have plenty of time to get back."

"What about your own dinner?" I asked, curiously.

"Sir," he said, pompously, "I have given you a wrong estimate of Wilson Budd Hotchkiss if you think that a question of dinner would even obtrude itself on his mind at such a time as this."

He was a frail little man and tonight he looked pale with heat and over-exertion.

"Did you have any luncheon?" I asked.

He was somewhat embarrassed at that.

"I—really, Mr. Blakeley, the events of the day were so engrossing—"

"Well," I said, "I'm not going to see you drop on the floor from exhaustion. Just wait a minute."

I went back to the pantry, only to be confronted with rows of locked doors and empty dishes. Downstairs, in the basement kitchen, however, I found two unattractive looking cold chops, some dry bread and a piece of cake, wrapped in a napkin, and from its surreptitious and generally hang-dog appearance destined for the coachman in the stable at the rear. Trays there were none—everything but the chairs and tables seemed under lock and key and there was neither napkin, knife nor fork to be found.

The luncheon was not attractive in appearance, but Hotchkiss ate his cold chops and gnawed at his crusts as though he had been famished, while he told his story.

"I had been there only a few minutes," he said, with a chop in one hand and the cake in the other, "when Bronson rushed out and cut across the street. He's a tall man, Mr. Blakeley, and I had hard work keeping close. It was a relief when he jumped on a passing car, although being well behind, it was a hard run for me to catch him. He had left the lady.

"Once on the car, we simply rode from one end of the line to the other and back again. I suppose he was passing the time, for he looked at his watch now and then and when I did once get a look at his face it made me—er—uncomfortable. He could have crushed me like a fly, sir."

I had brought Mr. Hotchkiss a glass of wine and he was looking better. He stopped to finish it, declining with a wave of his hand to have it refilled, and continued:

"About nine o'clock or a little later he got off somewhere near Washington circle. He went along one of the residence streets there, turned to his left a square or two, and rang a bell. He had been admitted when I got there, but I guessed from the appearance of the place that it was a boarding house.

"I waited a few minutes and rang the bell. When a maid answered it, I asked for Mr. Sullivan. Of course there was no Mr. Sullivan there.

"I said I was sorry; that the man I was looking for was a new boarder. She was sure there was no such boarder in the house; the only new arrival was a man on the third floor—she thought his name was Stuart.

"'My friend has a cousin by that name,' I said. 'I'll go up and see.'

"She wanted to show me up, but I said it was unnecessary. So after telling me it was the bedroom and sitting-room on the third floor front, I went up.

"I met a couple of men on the stairs, but neither of them paid any attention to me. A boarding house is the easiest place in the world to enter."

"They're not always so easy to leave," I put in, to his evident irritation.

"When I got to the third story I took out a bunch of keys and posted myself by a door near the ones the girl had indicated. I could hear voices in one of the front rooms, but could not understand what they said.

"There was no violent dispute, but a steady hum. Then Bronson jerked the door open. If he had stepped into the hall he would have seen me fitting a key into the door before me. But he spoke before he came out.

TO BE CONTINUED.

"Suddenly the Man Awakes and Clutches at the Nearest Object."

Emil Thompson
FORMERLY WITH JACK HORNER
NEW and SECOND-HAND BICYCLES
Repairing Promptly Done
Vulcanizing a Specialty
93 Somerset Street
Corner Lincoln Place

If you are dissatisfied
with your paper service
call on or 'phone
The Hustler
The best service in the city
Morning, Evening & Sunday Papers
'Phone 668-J
William H. Olmsted
331 Watchung Ave.

Arrival and Departure of Mails

PLAINFIELD POSTOFFICE.
August 1, 1909.

Office opens 7 a. m., closes 7 p. m.
On Saturdays closes half hour later.

NEW YORK MAILS.
Arrive—7.30, 8.40, 11.30 a. m., 2.20, 5.00, 5.30, 8.30 p. m., 12 midnight.
Close—6.30, 8.15, 9.30, 11.50 a. m., 2.20, 6.00, 7.45, 9.00 p. m.

SOMERVILLE AND EASTON.
Arrive—9.00 a. m., 1.30, 3.15 and 7.00 p. m.
Close—8.00 a. m., 1.30 and 4.30 p. m.

PHILADELPHIA DIRECT.
Arrive—7.30, 8.40, 11.30 a. m., 2.30, 7.00 p. m.
Close—6.30, 8.15, 11.30 a. m., 12.35, 2.20, 6.00, 7.45, 9.00 p. m.

THROUGH FAST MAIL FOR EAST.
Close—11.50 a. m. and 7.15 p. m.

DIRECT THROUGH FAST MAILS FOR WEST AND SOUTH.
Close—11.30 a. m., 12.35, 6.00 and 7.45 p. m.

PENNSYLVANIA, WEST OF EASTON.
Close—6.30 and 8.00 a. m., 12.35, 6.00 p. m.

ELIZABETH, DIRECT.
Arrive—8.40 a. m., 2.30, 5.30 p. m.
Close—8.15 a. m., 12.35, 2.20, 6.00, 9.00 p. m.

NEWARK, DIRECT.
Arrive—8.40 a. m., 2.30, 5.30 p. m.
Close—6.30, 8.15, 9.30 a. m., 12.35, 2.20, 6.00 p. m.

WATCHUNG.
Arrive—1.00, 6.45 p. m.
Close—9.00 a. m., 5.30 p. m.

WARRENVILLE.
Arrive—1.00 p. m.
Close—9.00 a. m.

SUNDAY MAILS.
Office open from 9.30 to 10.30 a. m.
Mail closes at 6.15 p. m.

E. H. BIRD, P. M.

Advertisements
—FOR—
New York Herald,
World, Times, Sun, Journal,
Telegram, American,
Brooklyn Eagle
—and—
Newark Evening News
Received at
The Daily Press
AT REGULAR OFFICE RATES.

J. HIMMELFARB,
TELEPHONE 903-J.
High-Grade Ladies' Tailor
Habit Maker
Fashionable Dressmaker
REMODELLING A SPECIALTY.
309-311 NEW ST.
Near Trueh's Court

KODAKS
Complete line of Photo Supplies.
Printing and Developing
At Doane's 115 Park Ave.

JOHN WIRTH
(Successor to Henry Liefke.)
BAKERY AND CONFECTIONERY.
201-203 West Front St. Tel. 728
Orders delivered at short notice.

Your Advertisement
in the Telephone Directory

TELEPHONE development to-day is almost complete. A telephone directory is in practically every home; not glanced at and thrown aside, but valued for the information it carries and used an average of six times per day.

Can you afford to miss this opportunity to reach such a large list of good customers.

Is it not reasonable to advertise in the telephone directory?

Rates for directory advertising are low.

Are you a Telephone Directory Advertiser?

NEW YORK TELEPHONE CO.

Every Bell Telephone is the Center of the System.

RAILROAD FARE ALLOWED OUT OF TOWN BUYERS

THE OLD RELIABLE HOME FURNISHERS
COWPERTHWAIT AND VAN HORN CO.
73-75 MARKET STREET ESTAB. 1860 NEWARK N.J.

IF YOU HAVE A HOME TO FURNISH
IF YOU VALUE RELIABLE QUALITIES
IF YOU'RE SEEKING VALUES "UNUSUAL"

DON'T
Fail to Take In
The Cowperthwait
Anniversary Sale
of Everything for Housekeeping!

50 Years
OF HONORABLE SUCCESSFUL GROWTH

HUNDREDS OF AMAZING SPECIALS IN EVERY DEP'T.
to celebrate the event!

The Same Plainly Marked Prices
The Same Famous EASY Credit
The Same Straightforward Methods
that MADE this House WHAT IT IS,
are features you STILL can count on!

$65.00 WORTH $1 WEEKLY—OR 10% OFF FOR CASH.
OTHER AMOUNTS IN PROPORTION.

Best Quality Ice 35c a hundred
We Are Selling the BEST ICE at the LOWEST PRICES
Special Prices will be given to large consumers on application.
Plainfield Ice & Supply Co.
ICE, COAL, LUMBER, MASONS' MATERIALS, Etc.
222 MADISON AVE. Tel. 1040 and 1041

GO TO
MOORE & SCHEELEIN MARKET
for Fresh Jersey Meats and Poultry; also Fresh Jersey Vegetables. Extra Low Prices for Cash.
104 North Av., cor. Park. Tel. 463-R

—Advertise in The Daily Press.

APRIL TWENTY-FIRST.

1836—Battle of San Jacinto, Tex., defeat and frightful slaughter of Mexicans by Texans under Sam Houston.

THE DAILY PRESS.

THE WEATHER.

Partly cloudy tonight; Friday, fair and warmer; light to moderate winds.

Established May 10, 1887. PLAINFIELD, NEW JERSEY, THURSDAY, APRIL 21, 1910. Two Cents a Copy—$5 a Year.

COUNTRY CLUB PROGRAM

"Twelfth Night" to Be Given on June 7, by Coburn Players.

GOLF COURSE IMPROVEMENTS.

Links Will Cover 6,000 Yards—Fourth of July Celebration—Twenty New Members.

The Plainfield Country Club has fixed May 7 for the annual field day and reception. That day members may bring friends to the club, without restriction, and all members of the Watchung Hunt, Park Golf and Park Clubs will be given the free use of the links and tennis courts, as well as to order meals at the club and attend the afternoon reception and dance in the evening.

The out-of-door Shakespearian play, "Twelfth Night," will be given on the club grounds on the evening of June 7. The performance will be given by the Coburn Players.

President Leighton Calkins announced at the April meeting of the Board of Trustees Tuesday night that plans were being perfected for piping the golf course this spring. The amount received for that purpose now amounts to $1,200 and only $200 additional is required for the work. Plans and specifications have been drawn and a contract has been made whereby the work will be completed within four or five weeks after the balance of the cash is subscribed. This will be one of the greatest and most far-reaching improvements ever made to the links and will enable the club within a year or two to offer its members an entirely different grade of putting greens from anything which Plainfield has had before. With the links lengthened out to a full 6,000 yards by September, and with first-class greens composed of rich thick turf, always closely cut, rolled, and free from worms, Plainfield will soon possess one of the best courses in the entire State.

The trustees have decided to have an evening Fourth of July celebration, with an extensive display of fireworks. George S. Clay has been appointed chairman of a special committee to arrange the details, with power to appoint members of the club at large on the committee. The committee will comprise about fifteen members and will have power to issue invitations to residents of Plainfield who are not members.

The chairmen of the golf and tennis committees are arranging their schedules of events and it is expected that a number of new prizes will be offered by the members this season. The play for the golf spring handicap will begin April 30. The lower tennis courts are now in order for play. The upper courts are to be partially rebuilt and will not be in commission for a week longer. It is planned to offer golf prizes for boys to be played for Saturday mornings.

New horse-sheds are to be erected adjacent to the stable where members driving to the club can leave their rigs if they wish. The old automobile plaza will be suitably equipped. The old horse-sheds are now open to automobiles and members who leave horses there, or who use the main driveway in approaching the club with horses, do so at their own risk.

The club starts the season with twenty new active members just elected, more than twice the number usually received at the April meeting. A large number of new associate members and juniors have also been elected and the membership is again approaching the limit. Julius E. Erickson has been elected a trustee to fill the vacancy caused by Willard Wadsworth's removal from the city, and the former has been elected chairman of the golf committee, a position he is familiar with: also the handicapping.

Unity Lodge Meets Tonight.

Unity Lodge, No. 102, K. of P., will hold an important meeting tonight. After conferring the second rank on two candidates, matters pertaining to the funeral benefit association will be discussed. It is important that all members over forty years of age be present and the proposed changes affect them especially.

Juniors Fourth Anniversary.

The fourth anniversary of Plainfield Council, No. 293, Jr. O. U. A. M., will be held Monday night in Jr. O. U. A. M. hall. It will be a "ladies' night" affair and it is expected that the State officers will be present. An entertainment and refreshments will be provided.

Visited Borough School.

Four members of the Rahway school board visited the borough school yesterday and inspected the manual training department.

MRS. MARY J. SPENCER DIED THIS MORNING

Mrs. Mary J. Spencer, widow of the late H. Newton Spencer, former tax collector and surrogate for eight years, died at her home 154 Somerset street, this morning after an illness of six weeks, in her seventieth year. Mrs. Spencer is survived by a son and daughter, Gibbey Spencer and Mrs. William Force, at whose home she died.

The funeral will be held on Sunday afternoon at 2.30 o'clock and the services will be conducted by Rev. George A. Warner, rector of Holy Cross church. The interment will be in the North Plainfield cemetery.

Mrs. Spencer was born in Rahway and came to Plainfield about forty years ago and had lived here ever since. During that time she had made many friends among the people of the borough and will be missed by a large circle there, where her kindly disposition and her beautiful character made her conspicuous among her friends.

OFFICERS OF GRACE M.E. ELECTED LAST NIGHT

The meeting of the official board of Grace M. E. church last night resulted in selecting the officers of the church for the ensuing year and the granting of a vacation to the pastor, Rev. Ora J. Shoop. The official board will consist of: President, the pastor; chairman in the absence of the pastor, E. A. Vermeule; secretary, Dr. Raymond F. Stevens; treasurer, J. L. Bennett. Advisory committee, Dr. H. K. Carroll, Andrew Lutkins, E. A. Vermeule and E. E. Winckler. Finance committee, E. A. Vermeule, Charles W. Hardin, Andrew Lutkins, E. E. Winckler and J. L. Bennett.

Other committees announced were: Pulpit supply, George W. Dalley, Stephen H. Beeching and George C. Nelson. The organist and choir director will be Miss Alice J. Carroll with Miss Mary Stevens, assistant. The ushers are J. Russell Harden, chief usher; A. M. Vanderbeek, Leroy Vanderbeek, Raymond Miller and Dr. Raymond F. Stevens. Official announcer, J. Russell Harden; assistant, Raymond Miller. Committee on benevolence, W. J. Conroy, S. H. Beeching and D. W. Winckler. The pastor's vacation was granted and he will take three weeks preferably in July.

NEWARK'S AUDITOR GONE; BELIEVED TO BE ILL

City Auditor George F. Forman, of Newark, has disappeared under somewhat mysterious circumstances and the authorities are at a loss to account for his queer actions. Mr. Forman left a note in his desk urging the appointment of Andrew K. Brady, the deputy auditor, in his place and another short letter in which he practically resigns his position without giving any reason.

Mr. Forman was last seen on Saturday morning when he bade goodby to his family, saying he was going on a business trip to Boston. It is feared that the heavy duties imposed upon him by the continual increase in his work has caused a nervous breakdown and that the missing man will be found occupying a cot in some eastern hospital. The family at first denied that there was anything strange in the departure of Mr. Forman, but after persistent questioning acknowledged that they were alarmed by his absence. So far as known there is no reason to believe that there is anything wrong with the books of Mr. Forman's department.

Bees Attack Farmer.

William Conover, who has a farm near Mount Bethel, is in a serious condition as the result of being attacked by bees as he was working on the farm in preparation for summer. Conover was working around bee hives when he upset a hive and the bees came out covering him and stinging him unmercifully. His face swollen so as to be hardly recognizable and his eyes are closed. It is feared that some of the stings struck him in the eyeball.

Properties Change Ownership.

Charles H. Hand has sold a house and lot at 645 East Sixth street to Charles Mehlenbeck; also the propty at 652 South avenue to Mrs. Sophia Hoffman; a lot on Woodland avenue to John Dahl; a lot on Evona avenue to Alexander Miller, and a lot on West Fourth street near Hunter avenue to Mrs. M. Gise-Saunders.

Rev. J. Y. Broek, pastor of Trinity Reformed church, will speak at the West End Tabernacle tonight.

ASA D. POPE PASSES AWAY IN HIS SIXTIETH YEAR

Asa D. Pope, aged 59 years, died this morning in his apartments in the New Madison, from kidney trouble, with which he had been a sufferer for a long time. Owing to poor health in recent years he was able to work only part of the time.

Mr. Pope was probably one of the best known members of the Knights of Pythias in this State, being identified with Perseverance Lodge, No. 74, for a great many years. He was also a member of Miantonomo Tribe of Red Men, No. 118, I. O. O. F., of this city, and Friendship Council, Jr. O. U. A. M., of New Market. He had worked his way through the chairs in Perseverance Lodge, and for several years had been the lodge representative to the Grand Lodge. He was also a member of the law committee of the order. He was always deeply interested in the work of the Knights of Pythias and devoted much time and effort to promoting its welfare.

Mr. Pope was born at Dunellen and removed to this city seventeen years ago, where he continued to reside ever since. He is survived by a wife, two sons, James L. Pope, who is employed at the Potter Press Company, and George W. Pope, who is employed at the Public Service Corporation; also two brothers, James C. Pope and Howard A. Pope, of this city.

The funeral services will be held from the late residence, 1 New Madison avenue, Saturday afternoon at 2.30 o'clock.

CONGREGATIONAL PASTORS ATTEND CONFERENCE

With the election of officers the 150 delegates at the forty-second annual meeting of the Congregational Conference of New Jersey adjourned in the Grove Street Congregational church, East Orange, yesterday. The Rev. Dr. John L. Scudder, of Jersey City, was asked to become moderator of the conference, but declined, and the Rev. Harry E. Jackson, of Upper Montclair, was chosen.

Other officers named are the Rev. Dr. Merrill E. Gates, of Washington, D. C., vice moderator; the Rev. Charles L. Goodrich, of this city, corresponding secretary; James H. Noyes, of Orange, treasurer; the Rev. Dr. S. M. Newman, of Washington, D. C.; the Rev. Dr. Armory H. Bradford, of Montclair, and the Rev. Dr. William Hayes Ward, of Newark, members of the Federation of Churches. Delegates to the National Council include the Rev. Dr. Ward, the Rev. Dr. Newman, the Rev. S. L. Loomis, of Westfield, and Starr J. Murphy.

The committees named include: Sunday School—the Rev. Robert Seneca Smith, of Montclair; the Rev. S. E. Shattuck, of Bound Brook; the Rev. James E. Solandt, of Newark. Finance—The Rev. Ferdinand Q. Blanchard, of East Orange, and Professor A. N. Skinner, of Washington, D. C. The conference will meet in Newark next year.

Mark Twain Nearing Death.

Samuel L. Clemens (Mark Twain) is lying at the point of death at his home in Redding, Conn., and it is not believed that the great humorist and writer can live through the day. He will be mourned by an entire country. The author of "Innocents Abroad" had more friends than any other writer of humorous fiction in this country and perhaps in the world. Mr. Clemmens recently returned from Bermuda, where he had passed the winter, but the vacation did not benefit him any.

Cantata in Westfield Church.

A sacred cantata, the "Seven Last Words From the Cross," by Thomas Du Bois, will be sung at a special service in the Congregational church at Westfield on Sunday afternoon next, at 4:30. The soloists will be Miss Dorothy E. Beaumont, of New York, soprano; Clarence M. Smock, of New York, tenor, and Alfred M. Best, of Westfield, baritone, supported by a chorus of twenty-five voices.

Miss Carroll to Assist.

The Bound Brook Choral Society, consisting of fifty voices, will give Cowen's cantata, "The Rose Maiden," under the direction of Arthur Grandine Drake at that place tomorrow night. Among the soloists is Miss Grace J. Carroll, contralto soloist in the Crescent Avenue church's choir.

A Baby Daughter.

Mr. and Mrs. Giraud H. Underhill, of Watchung, are the happy parents of a young daughter who made her advent yesterday morning.

—Advertise in The Daily Press.

ALVIN HOAGLAND FOUND

Four-Year-Old Discovered Wet and Crying Near Scotch Plains.

TOOK RIDE WITH A STRANGER.

Hunting Parties Searched in Vain for Boy Whom Bruce Rutledge Picked Up Eating Lollypop.

Little Alvin Hoagland, the four-year-old son of Mr. and Mrs. John S. Hoagland, of Somerset street, North Plainfield, was picked up dirty tired and wet at Farragut road near East Front St. last night crying as if his heart was broken and told a tale of woe to his rescuer which would have melted the lolly-pop he had eaten. Bruce Rutledge, the rescuer, got from the youngster a story which would under all circumstances be worthy of the strictest investigation of the police.

The little fellow said that a man had come along offering him a ride in his buggy and after taking him a short distance and treating him to the aforesaid lolly-pop put him out of the vehicle and left him alone in the road away from friends and mother.

Young Hoagland was missed along in the evening about 6:30 and as it became dark and he did not appear his parents became worried and notified the police at North Plainfield. Mr. Rutledge after picking the boy up took him to Lee's hotel in Scotch Plains and from there word was telephoned to Captain Frederickson at police headquarters and his family notified. The boy was returned to his parents at 10 o'clock last night.

In the meantime people in the neighborhood had been scouring the surrounding country hunting for the lost child. Every street and road in the borough was thoroughly searched in the hope of finding the lost one and when the news came over the wire that the boy had been found there was much rejoicing in the Hoagland household.

Robert Max Breaks His Leg.

Robert Max, colored, employed by the Union Beef Company, is detained at home with a broken leg, the result of an accident a few days ago. He was unloading a box from the beef wagon for delivery at a local butcher shop, when the box slipped, struck his leg and fractured the large bone. He was assisted to his home and a physician was summoned to set the bone.

Public Meeting of Methodists.

Thomas L. Wilson, vice-president of the International Association of Machinists, and E. J. Lynch, of Newark, an officer of the Metal Polishers' Union, will address the members of the local lodge of the association at a public meeting in Eagle Hall, East Second street, tomorrow night at 8 o'clock. All machinists of the city and others interested are invited.

Changes in Church Quartet.

Clifford A. Bradier, organist and choirmaster of the First Presbyterian church, announces that the quartet for the coming year, beginning May 1, will be comprised of Miss Elizabeth DeCant, of Ossining, N. Y., soprano; Miss Winifred Carroll, of this city, contralto; Aleck MacGowan, of East Orange, tenor; Charles P. Titsworth, of this city, baritone.

Percy Chapman Going to Paris.

Percy Chapman, son of Mr. and Mrs. George A. Chapman, of West Seventh street, and a student at Princeton University, will leave tomorrow for Paris, where he will spend sometime learning the French language. He has selected an academic course and desires to become proficient in speaking French.

Commissioners to Meet Monday.

The assessment commissioners appointed by the Court of Common Pleas to estimate and assess benefits conferred by the macadamizing of certain streets will meet at the Mayor's office Monday night at 7:30 o'clock to confer with any interested property-owners.

Jake Bergen Arrested.

Jacob Bergen, of North Plainfield, was arrested on complaint of his wife by Marshal Pope this morning for being continually drunk and failing to support her. He will be given a hearing tomorrow.

Dinner at Holy Cross.

The dinner to be given by the women of the Church of the Holy Cross in the parish house will take place rain or shine from 6:30 to 8 o'clock tonight.

—E. A. Edgar, of Fairview avenue, is having a garage built at his home, previous to purchasing a 1910 automobile.

—Use Press want ads. They pay.

STAR IN "HER SON" A PLAINFIELD WOMAN

Beatrice Irwin, who belongs in this city, has a stage record which includes many illustrious names and performances in many sections of the world. Making her debut with Sir Henry Irving and Ellen Terry on their great American tour, her first appearance being in "Robespierre," she played Annette in "The Bells" and ingenue in many of the plays presented on this tour. Returning to her home in London she was engaged to originate the character of the Scotch girl in Sir Charles Wyndam's production of "Mrs. Dane's Defence." Then she joined James Welch's company, presenting "The New Clown," at Terry's theatre, and succeeding Miss Boucicoult in the leading role. Then she came again to America, under contract with Charles Frohman, and played in "There's Many a Slip" at the Garrick and with Margaret Anglin in the Empire Theatre Stock Company. Her next part was Lady Mary in William Gillette's production of "The Admirable Crichton." She then retired temporarily, to visit her sister at Shanghai. While there her presence was discovered by a party of professionals and amateurs who were preparing to present "Katie," and she was prevailed upon to take a prominent part. A tour of Australia, as leading woman in J. C. Williamson's company, followed, and then she returned to this country and accepted the part of Cicely in the new play, "Her Son."

REV. DR. CHAS. A. EATON TO ADDRESS GRADUATES

Rev. Dr. Charles A. Eaton, of Watchung, pastor of the Madison Avenue Baptist church, New York, has been secured to deliver the commencement address at the graduation exercises of the North Plainfield High School, which will be held in the Plainfield theatre on Friday night, June 24.

Members of the borough school board are highly gratified at being able to secure Dr. Eaton to deliver the address. It is likely that two of Dr. Eaton's children will be students in the borough high school next year.

COLORED MEDICAL ASSO. PLAN TO HOLD MEETING.

The North Jersey Medical Association, colored, will hold a public meeting at the Mt. Olive Baptist church, Sunday afternoon at 3:30 o'clock. Three papers will be presented, one by Dr. W. P. Urling, dentist, of Newark; Dr. A. I. Lawrence, of Elizabeth, and Dr. Peter Ghee, of Jersey City.

Dr. J. F. Lawson, of East Third street, will entertain the association at dinner at his home on June 6 and in May the annual banquet of the association will be held at Davis' parlors, Newark, when the wives of the members will be entertained.

Funeral of Horace Sherwin.

The funeral services of Horace Sherwin were held from the late home on Richmond street, at 2:30 o'clock yesterday afternoon and were largely attended by relatives and friends. Rev. Dr. J. A. Chambliss, of the First Baptist church, assisted by Rev. Edwin Shaw, of the Seventh-Day Baptist church, officiated. There were many beautiful floral tributes. The burial was in Hillside cemetery and the pall-bearers were L. W. Randolph, Armstrong Mulford, Morris C. Van Arsdale, Robert D. Dick, Dudley S. Miller and John H. Rowland.

Freeholders to Decorate Graves.

According to a new law, the Union County Board of Freeholders, through its special committee of which J. Hervey Doane is chairman, will be obliged to decorate the graves of all war veterans in the county; also place an American flag at each one. This will be done in connection with the annual observance of Memorial Day. There are about 1,100 soldiers' graves in the county, including 300 in this city. The expense will come out of the county treasury.

Removed to New York Hospital.

Albert Kurzhals, son of Mr. and Mrs. Theodore Kurzhals, of this city, who has been seriously ill at Muhlenberg Hospital with painters' colic, was removed to the Presbyterian Hospital, New York, today, where he will be given special treatment in the hopes that he may recover.

G. A. R. to Be Entertained.

The Women's Relief Corps will give a sociable in honor of the members of Winfield Scott Post, G. A. R., in Reform Hall on Friday night, April 22. All veterans of the Civil War are invited to attend.

—Press Want Ads. Pay. Try one.

G. H. UNDERHILL IS HELD FOR THE GRAND JURY

G. H. Underhill, of Watchung, was held in $150 bail to await the action of the Somerset grand jury, on the charge of assault preferred by Freeman Strait, at a hearing heard before Justice Snape in the borough police court yesterday afternoon. Testimony that was offered in the case was identically the same as presented last Thursday when Strait was the defendant and Underhill the complainant. When the charge against Straight was dismissed last Thursday, the latter had Underhill arrested.

The fracas took place on Saturday night, April 9, at Watchung. In court yesterday S. S. Swackhamer represented Underhill and Josiah Stryker, of Trenton, was attorney for Strait. The hearing was enlivened by several tilts between counsel and witnesses. Underhill was the main witness in his own behalf; his two sons and daughter also appeared on the stand. Mrs. Strait, Constable Clemens, Dr. A. H. Dundon and Mr. Strait were witnesses for the complainant.

IMPROVEMENTS AT TRINITY INCLUDE NEW ORGAN

At a special meeting of the Consistory of Trinity Reformed church in the church parlors last night, the subject of building an addition to the rear of the church to accommodate the increased attendance of the Sunday school was thoroughly discussed and the needs for the building were so apparent that the wardens were empowered as a building committee to get estimates and go ahead with the improvement and Messrs. M. F. Gano and F. E. Smith were added to the building committee, making that a committee of five instead of three.

The same committee was also authorized to have the interior and exterior of the church renovated, repaired and painted. When these improvements are completed, the new organ installed, a new carpet laid in the auditorium, the church will be in first class condition and thoroughly equipped for better work.

The music committee of the Consistory, together with F. S. Cutter and A. L. Titsworth was delegated with authority to install the new organ (a gift to the church) and dispose of the old organ.

NEWARK CLASSIS WANT GOVERNOR TO INVESTIGATE

Rev. John Y. Broek, pastor, and H. E. Gayle, elder, of Trinity Reformed church; Rev. J. Tucker Lansdale, of Marconnier chapel; Rev. Royal A. Stout, pastor-elect, and James Hansen, elder, of the Netherwood Reformed church, attended the spring meeting of the Classis of Newark, which was held yesterday in the Franklin Reformed church, Nutley. There was a large attendance of ministers and elders of the Classis.

Rev. W. Warren Giles, of the First Reformed church, East Orange, was elected moderator for the coming six months. Uriah McClinchie, of Irvington, was chosen temporary clerk and later Charles B. Condit, of Newark, was elected stated clerk for six months.

It was announced that the examination of Rev. Royal A. Stout, the pastor-elect of the Netherwood Reformed church, for ordination, would be held in the North Reformed church, Newark, on May 21. The date for the ordination has not been fixed as yet. It was also announced that Rev. Edwin E. Davis, who comes from the Presbytery of New Mexico, would be installed pastor of the New York Avenue Reformed church, Newark, on Thursday night, April 28.

Rev. John Y. Broek, pastor of Trinity Reformed church, was appointed agent for domestic missions, Sunday-school and young people's societies in the Classis.

Joseph S. Mundy, of Newark, offered a resolution which was adopted asking Governor Fort to investigate the alleged scandal in the Legislature and if the facts were substantiated to have the guilty parties brought to justice.

Sons of Veterans to Meet.

The State officers of the Sons of Veterans will meet with the local members of the order at Reform hall tonight at 8 o'clock to discuss plans for the reorganization of the local camp, which is known as John Hand Camp, No. 28, S. of V.

Mr. and Mrs. John D. Higgins, of Codington avenue, returned home yesterday after a week's visit with friends in Hunterdon county.

COLD BLOODED MURDER

Mrs. Fred J. Covely, of Somerset Place, Victim of Jealous Suitor.

SHOT THROUGH THE TEMPLE.

Woman Stricken Down in Presence of Daughters—Posses in Automobiles Hunting Murderer.

Mrs. Fred Covely, twenty-four years old, of 17 Somerset place, was the victim of a cold blooded murder which was perpetrated at her home in the presence of her two small children at 10:20 o'clock this morning.

The murderer is John Grant, a lad about nineteen years of age, who boarded at the victim's home. Grant used a revolver, shooting his victim in the right temple, the bullet penetrating the young woman's head to the left temple.

The tragedy was enacted in a small pantry in the rear of the kitchen. Mrs. Covely was evidently engaged at her household duties in the room, and was attacked without warning, as there were no signs of a struggle. The victim had fallen sideways and rested in a pool of blood, which was made more ghastly by her brains being scattered about the floor. Death to all appearances was instantaneous.

Jealousy is supposed to be the motive of the crime. It was ascertained from the neighbors that for some time Grant had been forcing his attentions on Mrs. Covely and that she in turn had repulsed him. The victim and her husband, separated last November, and the present whereabouts of Covely is not known.

Mrs. Frank Story, who lives in the house next to the Covely home, was the only person to hear the fatal shot. Mrs. Story declared she heard the pistol shot and a scream and afterward heard a person leave the house. Mrs. Story, however, paid little attention to it and knew nothing of the murder until informed by the neighbors.

It was ascertained by a Daily Press reporter from some of the neighbors that Grant, during the past few weeks, had been known to shoot off a pistol on several occasions. On one day, it is said, he fired off a revolver while at the dinner table and on another occasion in an outhouse in the rear of Mrs. Covely's yard. One of the bullets imbedded itself in a barn in an adjoining yard.

Up to 2:30 o'clock the police had secured no trace of the murderer although several reports came over the wires that Grant had been captued. A suspicious person was arrested while entering the Tottenville ferry house at Perth Amboy at 1 o'clock, but the person proved an albi and was released.

News from the posse parties searching in the mountain district failed to report any clue. Mayor N. B. Smalley, who is in command of one of the automobile parties telephoned from Stirling that no traces of Grant had been discovered. Chief Weiss, who was also in the Coontown, Warrenville and Bernardsville districts, also 'phoned that nothing had been seen or heard of Grant by the residents of those places.

Detective George Totten, of Somerville, and Coroner Haberman reached the house at 1 o'clock and searched the premises without result. Detective Totten has a force of men scouring the western end of Somerset county and the New Brunswick police are equally as active. All of the trolley cars between this city, Bound Brook, Somerville, New Brunswick and Perth Amboy are being closely watched by sleuths of these places.

* It is the opinion of some of the police that Grant is not out of the borough limits and that he has possibly committed suicide. This theory appears plausible because Grant carried the revolver away with him at it has not been found around the premises.

Since the separation Mrs. Covely conducted a boarding house, her patrons being men and women. Among the boarders was James Moore, a brother of the dead woman, and an employe of the United States Express Company, of this city. Before retiring last night he requested Grant to call him at 6:30 o'clock this morning, and Grant did as requested. Moore was delivering goods in the borough when he was apprised of the crime.

After completing the dastardly crime Grant left the house and made his escape. Before going he handed a fifty cent piece to Marion, the four year old daughter of the dead woman. After leaving the house it was reported that he was seen walking up Somerset street, apparently unconcerned as to the enormity of the tragedy, carrying a bouquet of flowers.

It was only a few minutes after

(Continued on page 5.)

A. E. Force & Co

"THE WHITE STORE"

WE GIVE "S&H" GREEN TRADING STAMPS

THE STORE THAT SAVES YOU MONEY.

Premium Parlor on 3rd Floor.

White Goods

The White Goods Section is filled to overflowing with a stock of White Goods, Laces and Embroideries that we are proud of. Our India Linons, Batiste, Persian Lawns, Cross Bar Muslin, Mercerized Madras in pretty stripes and dotted effects, ranging from 12½c to 25c are beautiful.

Embroideries

in all the different widths; also a line of flouncings suitable for princess dresses that are dainty and beautiful, prices range from **75c** to **$1.50**.

Laces

in all widths and qualities, such as French and German Val., Baby Irish, Imitation Cluny Mechlan and Torchon, from **3c** to **$1.69** yard.

Ladies' Corsets

The new shape for spring is a necessity if you wish your gown to look well. Nowhere in the State can you find a more complete line of the very best makes, and nowhere in this section can you be given such excellent advice as to fit, style and type best suited to your individual case. We also fit corsets.

Housecleaning Time is Here

and no doubt you are reminded of many articles which need replacing, such as Rugs, Floor Oil Cloth and Linoleums, Draperies, Couch Covers, Lace Curtains, Mattings and Window Shades. We are showing an excellent line of these and ask that you favor us with a call and look over our line. We know we can save you money. Window Shades we make to your order in any size and grade. Competent workmen are in charge of this department, so that we can guarantee you absolute satisfaction in any shade order that you may entrust to our care.

The Time is Ripe for Supplying Your Wants

from our Housefurnishing Department, which is stocked with a complete line of everything that is essential for kitchen, garden, lawn, etc. A large stock of garden tools just received, such as rakes, shovels, hoes, forks and lawn mowers.

Kitchen Utensils of every description, such as Tea Kettles, Wash Boilers, Mrs. Potts Sad Irons, Step Ladders, Garbage Cans, Mops, Brooms, Lamps, Crockery of every description, Graniteware, Tinware, Alarm Clocks, Shelf Paper, Wax Paper, Bath-room Fixtures, Screen Wire Netting and a host of other equally needed articles for household use, which space prevents us from mentioning.

Trunks

We are showing an immense line of excellent Trunks, the kind that will stand the wear and tear of the baggage and expressman. The bodies of the trunks we handle are made from the best wood, covered with the best material, heavily bound and edges protected with extra brass protectors, strong handles, best locks, one or two trays. Come here to look them over. We guarantee the price.

Millinery

If you have not as yet visited our Millinery parlor we would like you to do so at your earliest opportunity, as we know our display will appeal to you. The White Store prestige for exclusive, smart headwear is splendidly sustained in the handsome exhibit which you will find here, coupled with the greatest business in our millinery history. No matter what the price we can suit your pocketbook.

Ladies' Pongee Suits and Silk Dresses

Our line this year surpasses anything we have ever shown in this department. Do not go out of the city to buy your suits, coats or dresses. We can supply you at a lower price than you can buy the same quality elsewhere for. We can sell you a handsome silk dress or pongee coat, beautifully made and finished for $12.00.

Baby's Wear

Our stock of Babies' Dresses and Caps contains the best and daintiest line of any we've ever shown. Snow white dresses, coats and a splendid selection of all kinds of caps to suit almost anybody, who are particular as to what their baby should wear. We have dresses at all prices and styles. We will be glad to show them to you.

Wash Goods

A glimpse at this department will convince you that it is the most complete stock in this section of New Jersey. Every new line that is good is here represented.

Jacquard Foulards

A fabric that looks like the all silk and will wear better, with dainty raised satin figures and novelty effects, at **49c.**

Batiste

A vast collection of new designs in stripes, dots and figures at **10c** and **14c** yard.

Scotch Ginghams

We have these in all the new color combinations, striped and plaid effects, splendid value at **25c** yard.

Table Linens

If you find that you are in need of a Table Cloth come here where you can select from 50 different styles. We carry all qualities and widths from the ordinary priced to the finest grade of Irish Linen, and of course the price is always right.

AMONG OUR NEIGHBORS

THE DAILY PRESS may be obtained from the following Newsdealers and Agents. 10c a week.

CITY.

Union News Co. ..... R. R. Station
J. C. Field, Jr. ..... 411 Park Ave.
E. A. Laing ..... 149 W. Front St.
A. D. Mallison .. Fourth and Liberty Sts.
Trolley Waiting Room .. Watchung Ave.
M. Estil ..... 111 Park Ave.
Debele & Stahl ..... 113 Somerset St.
W. H. Olmstead ..... 331 Watchung Ave.
T. A. Garthwaite ... Cor. 4th & Watchung
W. R. Way ..... 657 West Fourth St.
J. Mottley .. Cor. E. 3d & Richmond Sts.

SUBURBAN.

Dunellen ..... B. Siriski
New Market ..... R. Burdick
Bound Brook ..... Union News Co.
Bound Brook ..... L. M. Davis
Somerville ..... Jacob Genert
Westfield .... C. F. Wittke, A. E. Snyder
Westfield ..... L. Glasser
Scotch Plains ..... Charles Elliott
South Plainfield ..... Victor Attlee
Fanwood ..... Charles Elliott
Netherwood ..... W. H. Olmstead

DUNELLEN GIRL TO BE P. H. S. VALEDICTORIAN

Miss Meta Pennock has been selected as valedictorian of the 1910 graduating class of the Plainfield High School. This honor comes to Miss Pennock because of her high standing in scholarship during the four years she has been a student in the Plainfield institution. The salutatory honor is awarded to Miss Margaret Leggett, of Plainfield. Miss Pennock has captured several prizes for proficiency in studies and last year she distinguished herself by excelling at mathematics.

A man giving his name as Charles Smith, and residing at Baltimore, was arrested in New Brunswick yesterday by Officer Lyons, as he got off a Bound Brook car on Albany street, on suspicion of having entered and robbed the lunch room opposite the car barns between Bound Brook and Lincoln, Sunday night. The lunch room is conducted by H. C. Fogel. When he opened the place yesterday morning, he found out that the cash drawer had been robbed, and several slot machines rifled. He remembered having noticed a stranger Sunday night in the place before he had closed up and he fixed his suspicion on him. The same man was seen about the car barns at different times during the night. The exact amount taken is not known, as Mr. Fogel did not know how much was in the cash drawer and the machines. After the robbery had been discovered, Charles H. Langdon, employed at the car barns, called up the New Brunswick police station and stated the man had boarded a trolley car for New Brunswick.

The dance given in Junior O. U. A. M. hall under the auspices of Defender Fire Company was largely attended and a big success. Charles Dodwell was chairman of the committee in charge.

Walter Nelson, a favorite with local ball fans, has signed to catch for Plainfield this season. Nelson will play in the opening game on Saturday against the O. N. T.'s on Crescent Oval.

The Choral Society will hold its regular meeting tonight

SOMERVILLE.

Charles Schwed has rented his large property in East Somerville to the Bound Brook Woolen Mills, which will conduct it as a boarding-house for its employes. Special trolleys, it is said, will be run mornings and evenings for the accommodation of the boarders.

The Somerville Athletic Club has elected the following officers: President, S. Judson Galpin; vice-president, Augustus Thomas; treasurer, Oliver G. Allen; secretary, Wm. S. Woodruff; financial secretary, Andrew Slater.

The Men's Class of the First Reformed church has elected the following officers: President, Rev. Samuel Parry; vice-president, Colonel Nelson Y. Dungan; secretary, Floyd Vanetta; treasurer, Wilbur R. Veghte.

Rev. A. A. Pfansteihl was host on Monday evening at a Dutch dinner held in the chapel of the Second Reformed church.

The Misses Annie and Laura Vanderbeek, of Mercer street, have been visiting relatives in Brooklyn.

WESTFIELD.

The proceedings at the special school meeting in Clark Township for the purpose of selecting a school site and voting money to build a new school, have been approved by the State Board of Education. A petition has been presented to the Board of Education asking the board to call another special meeting for the purpose of giving the people a chance to vote on another site for the school. The matter has been submitted to the State Board of Education for directions.

Residents of Prospect street, north of Dudley avenue, have made complaint to the Council that the trolley tracks are above the grade of the street and that travel on the street is dangerous to vehicles. The Council has ordered the trolley company to lower the tracks so that they conform to the regular grade.

Councilman Wilson, chairman of the committee on lowering the Broad street grade crossing, reports that the work will cost $51,000. It is probable that the Council will have the work done and issue bonds to pay for it.

RARITAN.

Thomas Hickey, of Lehigh University, is a guest of his mother, Mrs. Michael J. Hickey, on Somerset street.

Mrs. Harry French, of Newark, has been spending this week with the Misses French in Raritan.

Mrs. Joseph Kaiser is in Somerset Hospital on account of a severe attack of indigestion.

Miss Jennie Hickey is spending this week with friends in Bayonne.

SOUTH PLAINFIELD.

The South Plainfield Laurels defeated the Lehigh avenue team yesterday by a score of 14 to 6. The game was one sided all the way through. It was played on the Laurel's grounds.

The Field Club will have to be a great deal stronger than last year to win Sunday's game. Last year the B. B. C. opened their season with them and beat them by a score of 24 to 1.

Painting and repairs are being made upon the home of Mrs. Mary McDonough, of Lehigh avenue.

Rufus Delafield is making repairs on his property, the Sunswick Poultry Farm, here.

Daniel Soffield was in Plainfield yesterday on business.

LOCAL AMUSEMENTS

Manager Sanderson wishes to announce the coming of Jos. M. Gaites' big musical farce, "Three Twins," on Saturday matinee and night, April 30. The book is founded on the old farce "Incog," famous for its laughs for the past twenty years. The libretto is the work of Charles L. Dickson, who was prominently identified with the presentation of "Incog" so many years. The lyrics are by Otto Hauerbach and the music by Karl Hoschna. The production is in two acts with an unusually strong cast, which includes Miss Florine Sweetman, Eveleen Dunmore, Elsie Mynne, Helen DuBois, Thomas Whiffen, Edward Wade, Russell Lennon, Neil Kelly, John Abbott, and the Dancing Sunbeams, the Fairy Fantoms and the famous Yama-Yama girls.

PERSONAL.

Miss A. Kuhl, of Norwood avenue, is visiting friends in New York city.

Miss Myra Emmons, of Prospect avenue, is detained at home by illness.

Patrick Kenney, of Virginia, is visiting relatives in the city and borough.

Mrs. John Whitfield, of Brooklyn, N. Y., is visiting relatives in the borough.

H. G. Black, of Providence, R. I., is visiting his family on Sandford avenue.

Miss Sarah Gilligan, of West Fifth street, is visiting relatives in Jersey City.

Harold Millar, of Swarthmore, Pa., has returned after viisting friends in this city.

Mr. and Mrs. Bradley Hall, of the Bristol, have removed to 87 Fairview avenue.

Richard McCullough, of the U. S. Navy, is visiting his parents on Steiner place.

Mrs. W. E. Dunn, of Norwood avenue, is visiting friends at Mount Vernon, N. Y.

Mr. and Mrs. O. H. Smith, of Fairview avenue, will remove next week to East Fifth street.

Robert Entwistle, of Princeton University, who has been visiting friends here, has returned.

Mrs. John Brewin, of Central avenue, left yesterday for Burlington, where she will visit friends.

Miss Katherine Wahlen, of Brook avenue, has returned to business after being detained at home with a severe cold.

Jack Peacock, of Princeton University, has returned after a short visit with his parents on West Seventh street.

Carroll Taylor, of Fairview avenue, is detained at home with an injury to his leg, the result of playing basketball.

Miss Lucile Todd, of Brooklyn, has returned after visiting friends in the home of Mrs. L. R. Williams, of Crescent avenue.

ESTATE OF Emma Compton, deceased. Pursuant to the order of George T. Parrot, Surrogate of the County of Union, made on the application of the undersigned, executors of said deceased, notice is hereby given to the creditors of said deceased to exhibit to the subscribers under oath or affirmation their claims or demands against the estate of said deceased within nine months from the thirteenth day of April, 1910, or they will be forever barred from prosecuting or recovering the same against the subscribers.

MARY D. COMPTON,
ALFRED H. COMPTON,
Executors.
CODINGTON & SWACKHAMER,
Proctors.
4 14 9 th Fees $11.10

AUR-MIN-O

CURES DRUNKENNESS with or without the knowledge of the patient. Cure effected or money refunded. AUR-MIN-O a secret remedy, AUR-MIN-O B, Voluntary Remedy, $1.00 per box, or six boxes for $5.00. Free book. For sale at G. M. NAGLE'S DRUG STORE, Front and Grove Streets.

THE AUR-MIN-O Co., Inc.,
365 West 181 St., 38 tu-th-s tf NEW YORK

Hoagland's Express
FURNITURE MOVING VAN
Careful & Experienced Men
Office 205 Park Av. Tel. 833-w
Home Tel. 648-L.

ALEX. LUSARDI.
Foreign and Domestic Fruits, Choice Confectionery, Nuts, Cigars, etc.
211 W. Front St. Tel. 507-W.

Kindling and Grate Wood
Cedar Posts and Bean Poles. Prompt deliveries. Orders received at 89 SOMERSET STREET.
JOHN MOBUS.
P. O. Box 320. Telephone 19-F-42

William H. Pope,
ELECTRICIAN.
All kinds of Electrical Work done at Reasonable Prices
116 NORTH AVENUE.

A. H. ENANDER,
Sanitary Plumbing, Gas Fitting
Steam and Hot Water Heating
Contractor for Sewer Connections
108 WATCHUNG AVE

McCULLOUGH'S STEAM MILL,
21 Steiner place, North Plainfield, N. J.
R. H. McCULLOUGH Prop
Sash Blinds Doors Mouldings Scroll Sawing, Turning etc.
Carriages cheerfully furnished

WALKS
We Construct Them
Trap Rock, Cement
Experience
R. G. BUSH
Tel. Con. 743-5 South Ave

Classified Advertisements

Rooms and Board.

GOOD accommodations; low rates Boyce's Hotel, 97 Somerset St. tf

FOR RENT—Furnished rooms. 7 Grove street. 3 23 1m

TO LET—Furnished rooms without board. 134 Plainfield avenue. 4 20 tf

TO LET—Large front room, with board. Mrs. Williams, 137 Crescent avenue. 4 1 1m

CONNECTING rooms, with board. Mrs. Hellstrom, 312 East Seventh street. 4 6 tf

TO LET—Furnished rooms, with board; also table board. 5 Grove street. 4 18 1m

TWO rooms to rent, with board. Miss Vreeland, 822 Second place. 4 16 tf

TWO large adjoining rooms to let and superior board. The Plainfield, 515 Park avenue. 3 29 tf

PLEASANT furnished rooms. 48 Craig place. Light housekeeping allowed. 4 20 tf

THE WALDORF, 132-134 Crescent avenue, rooms en suite with bath; also double and single rooms; table board; service first-class. 12 2 tf

FURNISHED rooms, light and airy, in nice neighborhood, near centre of town. 225 East Fifth St. tf

Chickens and Eggs.

TWO setting hens, one a thoroughbred Partridge Wyandotte, the other a Rhode Island Red; both for $3. Call or write 205 West Ninth street. 4 19 3

FOR SALE—Welles strain Barred Rocks and Cook strain Black Orpington eggs, $1.50 per dozen; White Leghorn, $1.00; stock for sale. E. F. Vail, 1041 Dunellen avenue, near Compton. 4 6 tf

EGGS for setting, reduced to $1 for 15 from prize winning Buff Orpington stock. David Hand, Netherwood. 4 16 6

EGGS from big vigorous farm raised Barred Rocks for heavy egg production. They also produce prize winners. Call and see them. Charles Meyer, Scotch Plains. 4 16 1m

Wanted—Miscellaneous.

TYPEWRITER wanted (second-hand), cheap for cash. Address Tpyewriter, care Daily Press. 4 19 3

Classified Advertisements

Miscellaneous.

THE EXCHANGE, No. 325 West Front street. Tel. 901-R. Largest display in furniture, rugs, bedding and general household goods in the city. Cash or liberal credit. An honest man's promise to pay—that 's all we ask. 1 5 tf

PHOTOGRAPHS taken in the home; portrait work of children a specialty. N. S. Wardner, 610 Division St. 'Phone 100-W. 4 18 1m

H. H. BUTLER, D. V. S.—Pet animals a specialty. OFFICE AT GORMLEY'S Riding School, Kensington avenue, near Putnam. Telephone 194 (cut out for reference). 1 8 tf

STORE your furniture with the Plainfield Storage Company; reasonable rates. Orders left for moving vans. Nagle's, Front and Grove Sts. 1 7 tf

WALL PAPER—Call and see our new stock of pretty patterns; low prices. Paints, Jap-a-lac. A good varnish for general use, bring your own can, $3.40 gallon. T. H. Weller, 64 Somerset street. 3 29 1m

BEFORE selling your furniture see Latourette, 326 West Front St. tf

MASON contractor, repairing done promptly; charges reasonable. Wm. Bourgeois, 81 Laramie road. 3 29 1m

AUTOMOBILE INSURANCE. RELIABLE COMPANIES. J. T. VAIL, 177 NORTH AVENUE. 3 28 tf

IF YOU are in need of any carpets, mattings, rugs or anything in the line of household goods you can get them in good shape and in large varities and very reasonable at Murray's, corner Park avenue and Fourth St. 4 19 6

ASHES and rubbish removed; also good manure and top soil for sale. George Miller, 518 West Fourth street. 4 19 6

FOR storage or antique furniture, Manley, 205 Park Ave. Hoagland's express office. 4 18 6

COME in and let us demonstrate the "Firestone" demountable rim (no more tire trouble). Plainfield Auto Tire Co., 407 Watchung avenue, 'Phone 316-W. 1 11 tf

TURN in your old auto tires for new ones at the Plainfield Auto Tire Co., 407 Watchung avenue. 8 21 tf

JOHN ROBINSON, Carpenter and Builder, 645 Belvidere avenue, Plainfield. 4 15 1m

MRS. R. BONY, high class dressmaker. French model, fine remodeling at moderate prices. 182 Somerset street. 'Phone 360-R. 4 11 1m

BABIES crochet sacques for sale, all prices; also ladies' knitted sweaters made to order. Mrs. Mayer, 54 Pearl St., North Plainfield. tf

P. H. LATOURETTE, auctioneer; sales promptly attended to; satisfaction guaranteed. 326 West Front street. 3 10 tf

WILL do papering for $4 and $4.50 per room; will furnish paper selected at my store; also painting and decorating; satisfaction guaranteed. 107 Watchung avenue, J. Nathanson. 1 6 tf

THOSE interested in building should send for catalogue of books on suburban and country houses. The Wm. T. Comstock Co., 23 Warren street, New York. 3 15 tf

Money to Loan.

MONEY TO LOAN on bond and mortgage. Mulford, opposite depot 12 28 tf

MONEY to loan on bond and mortgage. Charles L. Moffett, attorney, Woodhull & Martin building. 6 9 tf

MONEY to loan on bond and mortgage. J. T. Vail. 4 9 tf

MORTGAGES placed on good security. Francis J. Blatz, First National Bank Building. 8 21 tf

$25,000 TO LOAN at 5 per cent. in sums to suit, on good mortgages. Elston M French, 171 North avenue 9 19 tf

Real Estate Agents.

THOSE desiring to own a farm should consult one who has been selling farms for years, and he is yours truly, William Henry Rogers, 136 Park avenue, Plainfield. Telephone 44. tf

REAL ESTATE for sale or rent. Edmund Rushmore, 212 Park avenue; also Singer building, New York. 4 12 1m

REAL ESTATE for sale, rent and exchange. Insurance in strong companies at lowest rates; money loaned on real estate. Thickstun & Emmons, 197 North avenue. tf

Employment Agencies.

MURRAY Employment Registry, 226 East Front street, for reliable help and good situations always on hand; very reasonable charges; near Y. W. C. A. 'Phone 666. 3 26 tf

For Exchange.

OWNER has two new houses; equity of $2,500 in each, and will consider exchange for free and clear Plainfield lots. Address P. O. Box 684, Plainfield, N. J. 4 20 6

Other Classified Ads on Page 5.

Classified Advertisements

For Rent.

TO LET—4 rooms; city water; near Safe Works, on Third street. M. F. Gano, 142 North Ave. 3 25 tf

TO LET—Flat in Woodhull and Martin building. Apply Woodhull and Martin. 4 2 tf

TO LET—4 rooms; city water; $8; near Clinton avenue. George J. Finger, 120 West Front. 4 6 tf

TO LET—New double house; 7 rooms and bath each floor; all improvements. Apply 5 Grove street. 2 25 tf

TO LET—Two new six-room houses, $16.50 per month; part improvements; one flat with improvements, $20 per month; 1 store, $10 a month; good location. Apply 664 South avenue. 4 11 tf

TO LET—Half of house; 7 rooms; improvements; newly painted and papered; centrally located. Inquire Neuman Brothers. 4 12 tf

TO LET—May 1, 12-room house, corner South Second street and Clinton avenue; all improvements; gas and electric. B. Frank Coriell, 211 West Fifth street. 4 15 tf

THE finest apartment in town to let; double floors, hot water heat and all decorated; 6 rooms and bath. Emerson and Second street. 4 13 tf

LOFT—Suitable for photographer, tailor, storage or similar purposes; centrally located. Elston M. French, 171 North avenue. 9 27 tf

ROOMS to let; central; $10. La Rue, 152 North avenue. 3 22 tf

FOR RENT—Beautiful modern house, contains twelve rooms and two baths, 937 West Seventh street; hard-wood finish, palm room, attractive fixtures, beam ceilings, steam heat, stable or garage and garden; rent $1,000 per annum. Apply Elston M. French, 171 North avenue. 4 11 tf

TO LET—984 Hillside avenue, with large lot and good improvements. Apply to Theodore Gray, 678 West Front street. 4 4 tf

HOUSE, store and barn to let, together or separate, 202 Manson place; house 1424 Williver street; 7-room apartment, 216 Pond place; 5 rooms, 306 East Fourth street. J. Sachar, 731 West Third street. 4 5 tf

TO RENT—Apartment of 6 rooms and bath; all improvements, with steam heat. Apply to R. H. Keenan, 441 East Fifth street. 3 28 tf

FIVE-ROOM flat; all modern improvements; central location; $22.50 month. Four-room flat; $15 month; others $25 and up. Doane & Van Syckel, 207 North Ave. 4 19 3

TO LET—Furnished bungalow, Sparta Mountains, 61 miles; 7 rooms (4 bed rooms); housekeeping or table board at Everett House, on grounds, $7.00 week each; rent $200 season. See photo, 1030 Prospect avenue, City. 4 19 3

For Sale.

BELL Motor for sale, cheap; 15 horse power; used only 4 months. Alex Kane 312 Filmore avenue. 3 16 tf

FOR SALE—Stanhope in fine condition. Apply 996 Central avenue. 3 19 tf

FOR SALE—1907 Elmore touring car, 3 cylinders; guaranteed in perfect order. Apply A. R. Steven, 801 Sherman avenue. 4 19 10

FOR SALE—Contents of private stable, consisting of good family mare; rubber-tire cutunder trap; rubber-tire cut under depot wagon, rubber-tire cutunder depot wagon, rubber-tire top buggy, light and heavy harness; no dealers. Address Stable, care Press. 4 15 tf

FOR SALE—Pony, cow, calf, pig, runabout, buggy, top wagon, furniture, surrey. Jefferson Ave., Greenbrook road, Dunellen. 4 20 4

FOR SALE—Lots on Union street, near Arlington avenue; also lots on West Seventh street; convenient to trolley. J. T. Vail. 9 27 tf

OLD papers for sale; put up in packages of 100 copies for 10c. Apply at this office. tf

FOR SALE—At the Plainfield Glove Store, 58 Somerset street, a fine real kid glove embroidered, in tans, black or white. H. Texier. 1 3 tf

FOR SALE—Good work horse. 196 Grove street. 4 19 3

OPPORTUNITY—If you are looking for a choice building lot in Netherwood at a moderate price, address W. E. C., care Daily Press. 4 18 6

FOR SALE—Soil, first quality. Chris Lubeck, 213 Duer street. 'Phone 824-W. 3 26 tf

FOR SALE—Owner leaving town, elegant new decorated house, steam heat, double finish floors, open fireplace, ceiling beams panelled dining room, basement, barn; fine place for chickens. Address Bargain, care Press. 3 18 tf

FOR SALE—At a bargain, a high four wheeled Amesbury cart, in perfect condition. Call 761 Kensington avenue. 3 12 tf

FOR SALE—Desirable lot on West Sixth street near Clinton avenue, 200x156; $9.00 a front foot; will leave liberal mortgage. Apply E. M. French, 171 North Ave. 4 9 1m 3d

FRIDAY & SATURDAY SPECIALS AT TEPPER'S

A Rousing Week-End Sale in which Every Dept. of the Store joins in.

READ ITEMS PRINTED HERE AND LEARN HOW EASY IT IS TO SAVE IF YOU PURCHASE HERE FRIDAY OR SATURDAY.

$1.39 PETTICOATS AT 95c—Black Hydegrade Petticoats, with deep embroidered flounce; regular $1.39 value; Friday and Saturday ..... .95

$2.50 JAP SILK WAISTS $1.98—Jap Silk Waists in black and white, tucked front & back, neatly made, also natural pongee with navy blue silk piping; $2.50 value; Friday and Saturday $1.98

$4.00 TAFFETA PETTICOATS $2.98—We place on sale Friday and Saturday 25 Taffeta Silk Petticoats, made with full wide flounce, colors navy, brown, green and cream; these are in every way a good $4 value... $2.98

$18.50 FINE SERGE SUITS AT $14.98—These suits are made of fine all wool serviceable serges, with good silk linings, stylish cut; good $18.50 values; colors black and navy; Friday and Saturday.. $14.98

20c TABLE OILCLOTH 14c—The well known "Meritas" and "Sonitas" Table Oilcloth, one yard and a quarter wide, strictly perfect quality; no seconds; in white and colors, for Friday and Saturday only, yard..... .14

15c GAUZE LISLE VESTS 11c—Finished with silk tape, full sizes, very elastic; for Friday and Saturday ..... .11

7c APRON GINGHAM 5c yard—Blue and brown Checked Apron Gingham, in the popular small checks, for Friday and Saturday, yard 5

15c TURKISH TOWELS 11c—19x40 Bleached, closely woven, short nap, good weight; positively a 15c value; on sale Friday and Saturday ..... .11

25c LADIES' APRONS 15c—Embroidery edge, short round aprons, also square large hemstitched, some with embroidery insertion, made of good quality white lawn; good value at 25c; on sale Friday & Saturday .15

50c DRAWNWORK SCARFS 39c—New designs, drawnwork scarf, 18x54, sold everywhere at 50c; Friday and Saturday..... .39

22c BROWN DRESS LINEN 15c—27 inches wide, guaranteed to be all pure linen; this quality is sold in many stores at 25c; for Friday and Saturday, yard..... .15

$3.98 ALL WOOL PANAMA SKIRTS $2.98—Women's and Misses' Panama Skirts, made of strictly all wool Panama, side pleated effects, full wide, colors black and navy; excellent $3.98 value; Friday and Saturday only $2.98

Saturday Specials

This Saturday we have chosen for the day of closing out our line of Baby Carriages. We have 15 all told, were formerly $4.50 up to $15.00, First come, first served..... $1.00
(None sold to dealers.)

50c SILK ELASTIC BELTS, in black, white, navy, green, gray, brown and tan; good selection of buckles; for Saturday only, each..... .29

MILLINERY SPECIALS—Misses' and women's Rough Straw Sailors, in the droop or side roll brim, several styles, black, brown and white; regular $1.49 to $1.69; Saturday only..... .98

MISSES' $2.50 SAILORS $1.49—Misses' fine Panama Sailors, with silk velvet bands, large crown with droop brim, newest shape; reg. $2.50 value; Saturday..... $1.49

NEW TRIMMED HATS $3.98 to $6.98—25 per cent. under value, from our own work rooms, designed by Miss Fouble; forty new Trimmed Hats, small and large shapes, black, white and corn color, plain chip and rough straws, newest ideas in flower and velvet trimming; specially priced 25 per cent. under value, $3.98 to $6.98

MORE FOR YOUR MONEY AT—

ABSOLUTE SATISFACTION ASSURED

Tepper's

AGENTS FOR STANDARD PATTERNS

PLAINFIELD, N. J.

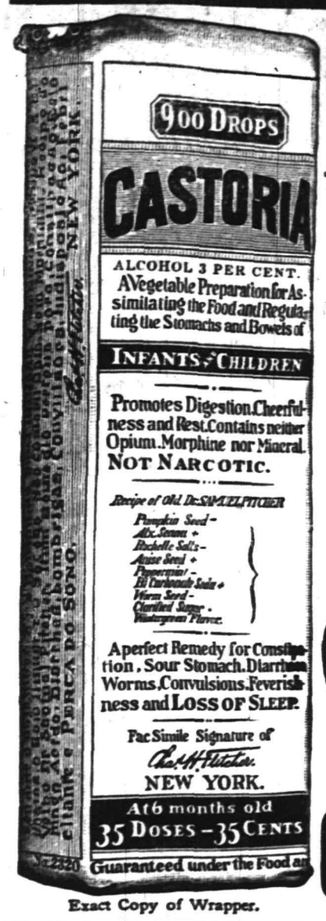

Exact Copy of Wrapper.

CASTORIA

For Infants and Children.

The Kind You Have Always Bought

Bears the Signature of Chas. H. Fletcher.

In Use For Over Thirty Years

CASTORIA

THE CENTAUR COMPANY, NEW YORK CITY.

Gayle Hardware Co.

SELLS RELIABLE

Garden and Flower Seeds, Garden Tools and Wheelbarrows, Poultry Netting and Wire Fencing, Lawn and Garden Fertilizer.

LAIRE'S CELEBRATED LAWN GRASS MIXTURE—LAWN MOWERS SHARPENED

GEM DOCKASH
COUNTESS
DUCHESS

RANGES

OUR FAMOUS TRIO

Royal Granite Steel Ware

TEL. 398 FRONT ST. and PARK AVE.

Jack Horner

Agent for

Pierce, Columbia, Crawford, Queen City, Reading Standard, Crown, Cyrus and Arrow

BICYCLES,

Indian Motor Cycles

Pierce Vibrationless Motor Cycle

Sporting Goods, Renting and Sundries

26 and 31 SOMERSET ST.

TELEPHONE CONNECTION 3 1 tu th s tf

To Take Off the Chill

after exposure to wind and weather there is nothing better than a glass of our malt whisky. It will warm up the body and banish fatigue.

A supply of both our wine and liquor should be kept in the house. When it is needed it is generally wanted in a hurry. So you'll be wise to have us send you some at once.

F. LINKE

227 West Front St., Plainfield, N. J.

'Phone 157.

Putnam & De Graw

LARGE ASSORTMENT OF NEGLIGEE SHIRTS

"Lion" Brand Shirts at $1.00
"Sanspareil" Brand Shirts at $1.00
"Prospect" Brand Shirts at 50c
"Merion" Brand Shirts at 50c

1910 SPRING STYLES 1910

HAWES HATS $3.00 STANDARD HATS $2.00
Made by Hawes

ALL HATS GUARANTEED

Jas. R. Blair 119 Park Ave.

SPORTS
NEWS AND NOTES
BY GEORGE E. FIRSTBROOK

BASEBALL.

BASEBALL POOLS.

NATIONAL	Sat.	Sun.	Mon.	Tues.	Wed.	Thurs.	Fri.	Total
Pittsburg		4						4
New York	3			4				7
Chicago	10	9			5			24
Boston	1				0			1
Cincinnati	5	2						7
St. Louis		2		4				6
Brooklyn	3			2				5
Philadelphia	5			6				11
AMERICAN								
New York	4			0				4
Detroit	5		3					8
Philadelphia	3			6				9
Boston	2			7	4			13
Cleveland	1			2	1			4
Chicago				1	0			1
Washington	4			5	12			21
St. Louis			2					2

NATIONAL LEAGUE RECORD.

	W.	L.	Pc.
Philadelphia	3	1	.750
Pittsburg	2	1	.667
Chicago	3	2	.600
New York	2	2	.500
Cincinnati	2	2	.500
Boston	2	2	.500
St. Louis	1	3	.250
Brooklyn	1	3	.250

Yesterday's Results.

New York, 4; Boston, 0.
Philadelphia, 6; Brooklyn, 2.
Chicago, 5; St. Louis, 4.
Pittsburg at Cincinnati; rain.

Games Today.

Boston in New York.
Philadelphia at Brooklyn.
St. Louis at Pittsburg.
Cincinnati at Chicago.

AMERICAN LEAGUE RECORD.

	W.	L.	Pc.
Cleveland	4	1	.800
Boston	3	2	.600
Detroit	2	2	.500
Washington	3	3	.500
Philadelphia	2	2	.500
New York	1	2	.333
St. Louis	1	2	.333
Chicago	1	3	.250

Games Yesterday.

Philadelphia, 6; New York, 0.
Washington, 12; Boston, 4.
Cleveland, 1; Chicago, 0.
St. Louis at Detroit; rain.

Games Today.

New York at Philadelphia.
Washington at Boston.
Chicago at St. Louis.
Detroit at Cleveland.

COLLEGE BASEBALL TODAY.

Harvard vs. Virginia, at Charlottesville.
Fordham vs. Tufts, at Fordham.
Massachusetts Aggies vs. Vermont, at Amherst.
Rochester vs. Hobart, at Rochester.
Michigan Aggies vs. Notre Dame, at Notre Dame.

Southern League.

At Montgomery—New Orleans, 5; Montgomery, 3.
At Mobile—Birmingham, 7; Mobile, 2.
At Nashville—Atlanta, 3; Nashville, 2 (first game). Nashville, 8; Atlanta, 4 (second game).)

Manager Fred Clark, of the Pittsburg club, is still undecided as to who will cover the initial sack for his club this season. He likes both Bud Sharpe and Jack Flynn and may have to decide the question by keeping both men.

"I wish you would help me relieve the minds of the Pittsburg fans by saying that we have as yet chosen no first baseman," said Clark, in an interview yesterday. "I will use Sharpe tomorrow and possibly throughout this series. But I have told Flynn and others that I shall use him in games later on, and that I shall not make a decision until I can come to the opinion as to which is the better. Flynn has gone to Pittsburg and will be used probably before the week is over. He is a great ball player and so is Sharpe. My mind is not made up as to either of them."

John Kling, baseball catcher, will walk across a stage at a music hall in Chicago twice a day for one week, beginning Monday next, in order, he says, that he may earn the $700 fine imposed on him by the National Baseball Commission. Kling last night said that he would report to Manager Chance, of the Chicago National Baseball Club, on Sunday, and play out the season for the $4,500 offered him.

A baseball league to be composed exclusively of Japanese is being formed on the Pacific Coast, with headquarters at Seattle, Wash. A working capital of more than $300,000 has been raised and articles of incorporation are now being filed. Headed by Ito, the wrestler, who is being backed by leading Niponese merchants of Seattle, Portland and San Francisco, a six-city league is in process of formation, which, when completed and in working order, will provide three games a week. It is planned to have the teams in the various cities organized and in trim for the opening game on June 1.

'GENE' BASSFORD FACES THE GREAT UMPIRE

Eugene Bassford, former right fielder of the Plainfield Baseball Club, under the management of George Johnson in 1904, was laid away at his final resting place in Calvary cemetery, New York, this morning. "Gene," as he was affectionately known by ball players and members of the fraternity, died suddenly at his home, 1107 Forest avenue, New York, on Monday evening after a few hours' illness. Heart disease was the malady that caused the popular ball player's demise.

Attending the funeral service last night was George Johnson who was instrumental in bringing Bassford to this city. Local fans will remember "Gene" as the guardian of right field territory, as one of the fleetest fielders who ever performed on Crescent Oval, as well as being one of the surest wallopers in the semi-pro ranks. On Bassford's bier was a wreath of flowers, a token of remembrance and respect from local fans.

Bassford was one of the star players in the independent ranks. He was a gentleman on and off the field. Here is the tribute paid to "Gene" by Mr. Johnson.

"Bassford was an exceptional ball player. He was not only a great player, but he was a fellow who could always be relied on. His word was as true as steel and I can say that I never had dealings with a fairer fellow. Whatever he said could be depended on. I have had dealings with scores of players, but with none more reliable or truthful than Bassford. He was a combinational ball player and gentleman and the ball playing fraternity in New York will feel his loss keenly."

Bassford first came into prominence as a member of the famous Orange A. C. nine about fifteen years ago. He played in the Newark suburbs with the collegiate aggregation for several years, and when Roy Thomas, the Pennsylvania University star, resigned the captaincy of the team to join the Philadelphia Nationals, Bassford was elevated to Thomas' position.

After the Orange A. C. quit business Bassford affiliated himself with the Murray Hills. He also played on all of the leading independent teams in the Metropolitan district. In 1904 with "Pete" Cregan and "Pop" Deitrick, he composed the outfield for Plainfield. In recent years he also acted as coach for Fordham College, N. Y. U., and other ball nines. Bassford also played under the management of Manager Phil Daab for Hoboken. He was a strong favorite with fans in all the cities that he played.

P. H. S. NINE BLANKS ROSELLE SCHOOLBOYS.

The P. H. S. baseball team defeated the Roselle High School in a game of ball at Crescent Oval yesterday afternoon with the score of 2 to 0. The two runs were made by Riffert and Doane in the first inning and all through the rest of the game no one got any further than third base. Clarke knocked a hit which fet in Doane and Riffert, getting only to first himself. E. Woodhull pitched for P. H. S. and struck out seven men to the opposing pitchers eight. Roselle only got one hit on him while the local fellows got four hits on Mulford. All the fellows played good but nothing remarkable was done. The Roselle team were good clean players and worked hard to keep the High School down to the two runs.

P. H. S. .....2 0 0 0 0 0 0 0 0—2
Roselle .....0 0 0 0 0 0 0 0 0—0
Umpire—George.

SOUTH PLAINFIELD TO OPEN SEASON SUNDAY.

Although President Taft won't be there to toss the first ball on the field Sunday at the opening of the baseball season in South Plainfield, there's going to be a fine game anyhow. Slocum and Mullin will be on the points for the South Plainfield B. B. C., while Soffield will deliver and Smith receive the goods for the Field Club.

The South Plainfield Field Club want to hear from some good Plainfield teams. Communications addressed to A. L. McDonough, South Plainfield.

WALTER NELSON WILL CATCH FOR PLAINFIELD.

Walter Nelson, the New Market boy, has signed to catch for Plainfield this season, succeeding Seery, who will play behind the bat for New Brunswick. Nelson is a player of experience and should be a tower of strength to the local combination. When a student at Rutgers he caught for the 'Varsity nine. Four years ago he had a tryout with Bridgeport in the Connecticut League. He also played on the local Y. M. C. A. team and for Bound Brook.

(Other Sporting News on Page 8)

PAINTERS AND DECORATORS.

Take a Look in our Window and you will be convinced that the latest in interior work—Aerochrome Washable Wall Decoration—is very handsome and effective.

Woolston & Buckle
Painters and Decorators
143 NORTH AVENUE.

MOVING DAY
Are you moving? If so, you want the finest
WALL PAPERS
for your new home.
If you are a tenant, tell your landlord that you want to make your selection from our new and complete stock. The result will please you both.
Jas. C. Hansen
Dealer in WALL PAPERS, PAINTS, OILS GLASS, Etc.
141 East Front Street
TEL. 346 ESTIMATES FURNISHED

M. WARREN
PAINTER, DECORATOR and PAPERHANGER
85 SOMERSET ST.,
opposite Sangerbund Hall.

House Painting
of the RIGHT KIND and at the RIGHT KIND OF PRICES.
Yours truly,
T. H. WELLER,
64 Somerset Street.
N. B.—25 Years Continuous Experience.

J. C. POPE & CO.,
INSURANCE AGENTS
110 E. Front St. Plainfield, N. J.

JOHN WINZENRIED'S
Storage Warehouse
316-318 WEST FRONT ST.
Separate Rooms—Clean and Dry.
Furniture removed with care
Tel. 440-R. Residence 312 Lee place

PLAINFIELD BRANCH
Union County S. P. C. A.
Special officer, MRS. S. G. VAN HOESEN, Fanwood, N. J. Tel. 1229-R Fanwood.
All cases reported will be promptly investigated.
11 12 6 mos

SPECIAL SALE
For One Week Only
Suits from $16.50 to $22
Valued at $35 and $40
Snappy Suits for Young Men
The classiest Spring and Summer Styles, in a complete assortment of the right patterns and shades, underprice in this Anniversary Sale at 16.50 and up.
Nowhere in the City could you equal them at 16.50.
Rogoff, the Tailor
110 WEST SECOND STREET.
Next to Plainfield Theatre.

Vail
JEWELER AND OPTICIAN
103 Park Ave.,
calls your attention to his
Rimless Glasses.
They Look Good and You See Good.

John Lo Presti's
405 Watchung Avenue,
California XX Fruits—Nuts and Confectionery of all kinds Spaghetti in all shapes of macaroni, at 10c lb. Pure Olive Oil of Lucca, Italy.
'Phone 404-J. 11 27 tf

FURNITURE.
Repaired and upholstered. Equal to new. Send a postal to
HARRISON, 140 CENTRAL AVE.,
Cabinet maker, Polisher, Mattress Maker

Standard Carpet Cleaning Works
Steam and Compressed Air
Window Shades and Awnings
J. A. GREENE
139 W. 2nd St. Tel. 906-J

G. E. COWLING
Wholesale Confectioner
208 WATCHUNG AVE.
Everything in Candies.

DRUGGISTS.

WE ASSUME THE RISK
There is no promise exacted or formality expected when you accept our offer of money back for the asking, if REXALL HAIR TONIC fails to give you satisfaction. Put us to the test today. We will assume all risk. TWO SIZES 50c and $1.00
MILLER'S PHARMACY
Park Ave. and Fourth St. Tel 208.

Hodge's Pharmacy.
Y. M. C. A. Building.
BELLE MEAD SWEETS.
Tel 62

SMALLEY BROS.
147 North Avenue.
BUTCHERS
CHOICE MEATS.
GAME IN SEASON.
ROASTING AND BROILING CHICKENS A SPECIALTY
Orders called for and delivered.
Telephone 83-A

ICE 35 cents
Commencing April 1, I will deliver ice to families in Plainfield and North Plainfield at 35c per hundred. The quality is the finest natural ice ever cut and the service will be first-class. I solicit the patronage of Daily Press readers and others.
JOHN MORTON
Office 145 North Ave. 'Phone 1086.
Residence, 53 Mountain Ave.
'Phone 454-J. 3 22 tf

Fresh Fish
Is My Specialty
Fred Ivamy
126 W. Second St.
Telephones 1024-1025

PLAINFIELD WINDOW CLEANING CO.
H. MERSTRICH, Prop.
Stores, Offices, Private Residences, New Buildings, Cleaned, Scrubbed and Oiled. Office, 145 East Front Street. Tel. 864-J.

THE DAILY PRESS.

Home News. Independent in Politics.

A. L. FORCE, Editor and Proprietor.

Published Daily, except Sunday, at 3 p. m.
105 NORTH AVENUE.

TELEPHONES:
Editorial, 1300. Business, 1301.

Two cents a copy. Ten cents a week $5.00 a year in advance. Delivered by carrier or by mail. No extra charge for papers mailed to points in the U. S. and Canada.

The Daily Press has the most complete carrier and mail service of any paper in the metropolitan district.

Any subscriber failing to receive a single issue will confer a favor by notifying the business office.

Advertising rates mailed on application.

Copy for Change of Advertisements to ensure change for same day must be at the office by 9 a. m.

Branch Office.

Newark—F. N. Sommer, 794 Broad street. (Advertiser Building.)

Newark—Dalsimer Agency, 156 Market street.

April 21 In American History.

1836—Battle of San Jacinto, Tex.; defeat and frightful slaughter of Mexicans by Texans under Sam Houston; Santa Anna, the Mexican dictator, captured and Texan independence secured.

1879—General John Adams Dix, U. S. A., died; born 1798.

1898—United States Minister Stewart L. Woodford given his passports at Madrid. Date officially fixed as the beginning of the Spanish-American war.

ASTRONOMICAL EVENTS.

(From noon today to noon tomorrow.) Sun sets 6:41, rises 5:06; moon sets 4:42 a. m.; 12:22 night, eastern time. moon in conjunction with Jupiter, passing from west to east of the planet 2¾ degrees north thereof.

Plainfield, N. J., April 21, 1910.

SOME STATE NEWS BRIEFS

The Woman's Club of Vineland has petitioned the Mayor for a sane Fourth of July.

The spring conference of Sunday school workers of Cumberland county will be held in Vineland on Tuesday, May 10.

The annual convention of the New Jersey Epworth League will be held in Trinity M. E. church, Bridgeton, May 4 and 5.

Falling from a box car at Island Heights, Tuesday, Frank Viola, forty-six years old, sustained a fracture of the right leg. He is in Cooper Hospital, Camden.

The West Jersey Presbytery opened its quarterly session in Woodbury Tuesday evening, when the retiring moderator, Rev. Samuel Potter, of Camden, preached the sermon.

Struck by a trolley car at Twenty-first and Federal streets, Camden, Tuesday afternoon, Aaron Mathis, eight years old, of 1526 Federal street, was injured about the body.

The old Friends meeting house at Mt. Holly, which figured prominently as a barracks for British soldiers during the Revolutionary War, is to undergo extensive improvements.

Leading farmers near Mays Landing, after years of experiment, have concluded that the soil and climate are not suitable for fruit growing, and are confining their work to growing grapes, berries and vegetables.

For using an objectionable form of compost as a fertilizer on his truck patch adjoining the Rancocas Creek, at Mt. Holly, John Costill has been fined under a charge of polluting the stream, which is the source of the town's water supply.

Miss Edith Cowell, who was bitten by a dog recently, has resumed her duties as teacher in the Spruce Run public school. It is thought that the dog was suffering with hydrophobia, and Miss Cowell underwent Pasteur treatment in New York.

Owing to the illness of former Judge Macpherson and other members of the committee, the annual meeting and banquet of the Mercer County Bar Association, scheduled for the evening of April 21, at the Trenton House, Trenton, has been postponed until May 5.

Fofty-four pearls, varying in size from that of a pinhead to that of a small pea, were found in one oyster by J. Bensel, an Atlantic avenue restaurant owner, Atlantic City, Tuesday. He plans to have them set in one scarfpin.

Residents of Columbus, and farmers, who are dissatisfied with the decision of the Pennsylvania Railroad Company not to establish earlier train service on its Kinkora branch, have in contemplation the construction of a trolley line from Bordentown through Columbus to Mt. Holly, in order to insure a satisfactory passenger and freight service, the latter of which would include the shipping of milk.

Atlantic City policemen are forbidden to enter bar-rooms in uniform under a new order from Mayor Stoy, who suspended Patrolman Lewis Senft for the offense. The order even bans securing of drinks through back doors or bar windows and Mayor Stoy insists that he intends to break up all drinking while the policemen are on duty.

Sentence was deferred when Erastus Cannon, colored, pleaded guilty to a charge of bigamy in the Camden Criminal Court Tuesday. Eleanor Cannon, of Philadelphia, told Judge oline that she was married to the defendant on October 1, 1896, and that he married another woman in April, 1908. The defendant declared that a short time after he became separated from his first wife he received a letter from a Mrs. Smith stating that Mrs. Cannon was dead. After he married another he said he was surprised to learn that she was living. He then made a proposition to wife No. 1 to pay half the expenses of a suit for divorce, but she became angry and caused the arrest. The defendant is said to be a preacher.

Five Paterson physicians are on the sick list and have been compelled to appoint substitutes to look after their practice during their illness. Dr. Richard S. Mallon is a patient at the General Hospital and is seriously ill. Dr. Orville R. Hagen is convalescing after having undergone an operation for appendicitis. Dr. Jacob E. Hempstead is suffering from an attack of pneumonia. Dr. C. R. Mitchell is suffering from an attack of diphtheria. Dr. Leo V. Becker is confined to St. Michael's Hospital, in Newark, as a result of the accident which he met at Newark two weeks ago.

Headquarters for
Gibson's
RYE.
E. C. Westcott, Agent.
115 East Front Street.

"BUTTERICK PATTERNS" "OSTERMOOR MATTRESSES"

Woodhull & Martin Co.

Plainfield's Largest and Best Store.

EXPOSITION OF NEW WASH FABRICS

The Smartest and most Popular of new Summer weaves. The most carefully chosen and largest stock of wash goods in Plainfield must appeal with force and promptness to the woman who wants the prettiest of washable dress goods at the most attractive of little prices.

Cotton Pongee, nicely mercerized, 27 inches wide; in all the newest shades; values up to 19c a yard, at 12½

Ramie Linen—27 inches wide, all pure linen; in all colors; extra value; per yard 29

Pongee de Luxe—a beautiful silk finished fabric, 32 inches wide, in all the latest shades; per yard 25

Batiste and Lawns—Splendid sheer cloth in figures, stripes and plaids; 27 inches wide; per yard 15

Egyptian Tissues, beautiful, goods in woven figures, plaids and stripes; 27 inches wide; per yard 25

Barnaby Madras Cloth in plaids, checks, stripes and plain colors, 32 inches wide; per yard 15

Shantung Silk, 27 inches wide in pink, blue, tan, grey, Wisteria and lavender; very special; per yard 50

Manchester Percales, 30 inches wide in an endless variety of patterns suitable for shirts and shirt waistlugs; per yard 14

Cotton Shantung, mercerized, similar to Himalaya cloth, 27 inches wide; per yard 25

Dress Ginghams, Amoskeag make, in checks, plaids and stripes; 27 inches wide; per yard 10

Shadow Cloth, a very popular fabric. Comes in all the newest colors; 25c a yard value at 19

IN OUR MILLINERY DEPT.

A collection of Trimmed Millinery more beautiful than ever. Graceful and exclusive ideas from our own workrooms. Unusual smart effects, a large collection to choose from. Exceptional values.

A splendid assortment of untrimmed shapes; all the choicest braids and colorings.

Also a most extensive assortment of millinery materials. An array to satisfy the most fastidious taste. Everything moderately priced.

Mercerized Poplin in grey, brown, tan, pink, blue, green and black; 27 inches wide; per yard 29

The New Model Corsets

For Spring and Summer 1910.

For slender, medium and full figures, embodying all the latest imrpovements, and many decided innovations; high grade materials and workmanship.

Royal Worcester at $1.00, $1.50, $2.00 and Adjust at $3.00.

Warners Redfern at $4.00 and Bon Ton at $3.00; W. B. at $1.00, $1.50, $2.00 and Reduso at $3.00.

Warner's Rust Proof and LaReine at $1.00, $1.50 and $2.00; R. & G. Regis & Thompson's, at $1.00, $1.50 and $2.00.

GOOD WALL PAPER AS LOW AS 3c A ROLL

This may sound almost impossible, but nevertheless it is a fact. We are selling good wall Paper border to match at **Three Cents a Roll.** We have an excellent assortment of all grades of wall paper up to **$1.00 a Roll,** comprising everything that's new and artistic. We sell Room Mouldings at factory prices and have the best quality dry paste on the market.

We employ first class paper hangers, and every order large or small receives our very best attention. Estimates cheerfully furnished. This department is in charge of a decorator of large experience who formerly was connected with the best firms in New York City. His advice on up-to-date decorating is free for the asking.

Advertised Mail Matter.

E. H. Bird, P. M.

APRIL 19, 1910.

Andrews, Mrs. C. E.	*Lamer, Mrs.*
Brenner, Mr. T. J.	Levin, Mr. I.
Barker, Miss Edna	Morris, Mr. Arthur
Bartin, W. H.	Marel, Mr.
Blew, Mr. C. P.	McKenzie, Mrs.
Bullock, Mrs. O. F.	Martane, Nicola
Butler, Rev. W. M.	Mundy, Mr. J. L.
Boughton, Miss M. M.	Paines, J. W.
Borden, Mrs. R. M.	Page, Mrs. Bessie
Cummins, Miss M.	Pound, Mrs. F. E.
Dealing, Mrs. D.	Porter, Mrs. E. E.
Dickson, Mr. H. A.	Randolph, Miss N.
Edwards, Miss E.	Reny, Mr. E.
Edmonds, Mr. H.	Riverview Lodge
Field, Miss	and Farm, The
Farley, Mr. David	Shenhan, Misses
Ford, Mr. W. F.	Smith, Mrs. Sallie
Freeman, Mr. S. H.	Sailer, Mr. T. H. P.
Ganeovowna, A.	See, Mrs.
Gusey, Jesse K.	*Sedergren, Miss S.*
H. K., Gen'l Del'y.	Herling, Mrs. A. A.
Huntinacher, M.	2 Smith, Chas.
Haines, L. C.	Saibelle, Lotta
Harvey, Miss D.	*Stanley, Mr. H.*
Johnson, Miss C.	Star Mfg. Co., The
Johnson, Mrs.	Terry, Mr. J. P.
Johnson, Mrs.	Vines, L. E.
Johnson, Laura	Wustlich, Mr. C. A.
Janeway, F. L.	Wilcock Bond Co.
Kline, Mrs. Jennie	Weeks, Mr. C.
Kelley, Mr. Ellis	Wade, Mrs.
Knault, Mr. H. M.	Water, Mr. Wm.
Lester, Mr. M. A.	

(PLEASE SAY ADVERTISED.)

FALL TERM
has opened. Students may enter at any time with equal advantage.
Day and Evening School
New Catalogue Sent on Reques .
Drake College
Tel. 850.R 112-114 E. Front St

CARDS AND CARD PLAYING

The earliest direct mention of playing cards was discovered so far is in the "History of the City of Viterbo," says the New York Telegraph. The authur quotes Covelluzzo, who wrote about the end of the fifteenth century: "In the year 1379 was brought into Viterbo the game of cards, which *comes from the country of Saracens* and is with them called "naib." It is worthy of remark that Covelluzzo did not write at that date he mentioned, but a century later, in 1840, and it is quite possible that he may have been mistaken in attributing the cards to Saracenic origin or may have simply been quoting a popular tradition.

The Saracens were familiar with naibis, the predecessors of cards, but they did not invent the game of cards, of which naibis were only a part. The earliest date about which there can be no dispute at which playing cards are directly mentioned by a writer as a matter of his personal experience is that discovered in the register of the court treasurer of France, in the reign of Charles VI. The entry is under the date of February 1, 1392, as follows:

"Given to Jacquemin Gringonneur, painter, for three packs of playing cards, in gold and various colors and ornamented with the several devices, *to carry before the Lord our King,* for his amusement, fifty-six sols of Paris." This is the foundation upon which is based the popular notion that playing cards were invented for the amusement of a crazy French king. Critics have pointed out that the amount paid is simply for the hand painting and decoration of the cards. There is nothing in the entry that gives grounds for supposing that the cards themselves were new.

There are on exhibition today at the National Library in Paris what are supposed to be seventeen of these cards that were painted for Charles VI., and this has strengthened the impression that they are the original model from which all playing cards have been copied. Unfortunately for the fame of the exhibit it has been proved that the cards shown in Paris are really very fine Venetian tarok cards and are part of an edition made at least as late as 1425.

During the twenty years that follow this date of the royal treasurer's (1392) literature is full of reference to playing cards. Almost every authur that mentions games of gambling paraphernalia particularizes one or more games of cards. But before that date no allusion has been found to a game that could be construed as a card game, although there are several writers who might reasonably be expected to mention cards if they were acquainted with them. Hugh von Tymberg, who wrote in the second half of the fourteenth dentury; Petrarch, who wrote in the first half of the fourteenth century; Chaucer, who wrote in the second half of the fourteenth century, made no mention of cards, although in the writings of all of them are references to gambling games and implements.

In the Escurial library there is a manuscript composed by order of Don Alphonos the Wise, dated 1321, which gives the rules for a number of games, especially chess and dice, but does not contain a word about cards. But one naturally asks if the earliest mention of cards is to be found in the register of a royal treasurer of France, where did cards come from if they were not a new thing to him?

To go back a little it is well known that there existed long before the date of any mention of playing cards a series of emblematic pictures called naibis, which were used by gipsies and others for the purpose of fortune-telling and sorcery. It is probably these naibis that were brought to Europe by the Saracens, and perhaps they were supposed to be of Saracenic origin.

Authorities seem to be pretty well agreed that toward the end of the fourteenth century some inventive genius, probably a Venetian, selected a number of these naibis or pictures, and added to them a series of numeral cards, so as to convert them into implements by which the excitement of chance and the interest of gambling might be added to the amusement afforded by the original naibis.

The principal reason for assuming that cards originated in Italy and not in France is that the names of the cards themselves and the names of the earliest known games played with them are all Italian, and that *these Italian terms were carried all* over Europe. If they were of French origin the nomenclature might be expected to be French. There is an abundant evidence that the playing cards which rapidly found their way all over Europe were made in Venice. As each country got to making its own cards, the emblems of the suits were changed to please the national fancy, until there is nothing left today of the original faith, charity, justice and fortitude which were represented on the first Italian pack.

Subtle Flattery.

"I'll bet that cook will remain with us indefinitely."

"Why so?"

"We've had an oil painting made of her."

ESTABLISHED 1864
THE
FIRST NATIONAL BANK
OF PLAINFIELD.

A COMMERCIAL BANK WITH SAVINGS and SAFE DEPOSIT DEPARTMENTS.

A. J. Brunson, President
J. A. Smith, Vice-Pres.
D. M Runyon, Cashier

John S. Lewis
Artesian Well Contractor.

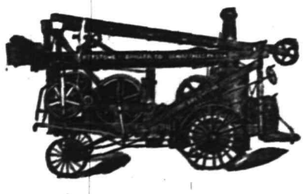

Estimates Cheerfully Given.
Box 173,
Scotch Plains, N. J.

Open Mass Meeting
—OF—
Machinists of Plainfield
—TO BE HELD ON—
Friday Evening, April 22,
AT EIGHT O'CLOCK, AT
Eagle Hall, 119 E. 2nd St.

The meeting will be addressed by Mr. THOMAS L. WILSON, Vice-President of International Association of Machinists, and Mr. E. J. LYNCH, of the Metal Polishers' Union. 4 21 2

CEDARCROFT
1003 Park Ave.
Attractive boarding-house with excellent home cooking and good service. Moderate terms for small single rooms.
EDITH HUSE FRASER.
Telephone 426-w.

ALL OUR AWNINGS are made of JOHN BOYLE & CO'S -AWNING CLOTH- which has been the STANDARD QUALITY for over 40 years. Do not accept other makes claimed to be "just as good as BOYLE'S" GALVANIZED FRAMES, WORKMANSHIP AND TRIMMINGS THE BEST AND FIT GUARANTEED

SHADES

We can give you the kind that will please you always, using only the best goods and rollers, carefully cut and hung by the right men, surely that is a great satisfaction. Get our estimate on all your work. Low prices and a good job always. . . . .

Shirley & Johnston
BABCOCK BUILDING

Dry Cleaning Talk

Gentlemen's clothes cleaned by a Cleanery with the ability nad equipments to produce first-class work, will stay clean longer, as when done by an ordinary suit presser who only brushes the surface dust off and removes the most prominent spots from the surface.

With our process the garments are thoroughly cleaned and disinfected, the linings are cleaned and spots that are removed will stay removed and do not appear again the first time the garments are exposed to the dust and grim of the street.

In the beginning it may cost a little more, but will pay at the end, as the clothes don't have to be at the cleaners every two weeks.

Phone us and our wagon will call.

Keller's Dry Cleaning Establishment
125 PARK AVENUE.

TRELAWNY of the "WELLS"

Given under the auspices of the Woman's Auxiliary Board of Muhlenberg Hospital.

THE CAST.

TOM WRENCH	Judge Wm. N. Runyon
FERDINAND GADD	Mr. A. M. Abbott
JAMES TELFER	Mr. W. L. Saunders
AUGUSTUS COLPOYS	Mr. Laurens H. Van Buren
ROSE TRELAWNY	Miss Louise Saunders
AVONIA BUNN	Mrs. A. M. Abbott
MRS. TELFER (Miss Violet)	Mrs. Henry C. White
IMOGEN PARROTT, of the Royal Olympic	Mrs. Lemuel W. Serrel
O'DWYER, Prompter at the Pantheon	Mr. W. T. Pelletier
VICE-CHANCELLOR, Sir Wm. Grower, Kt.	Mr. Chas. H. Lyman
ARTHUR GOWER	Mr. Effingham Pinto
CLARA DE FOENIX	Miss Louise Curtis
MISS TRAFALGER GOWER	Mrs. Harry L. McGee
CAPTAIN DE FOENIX, Clara's husband	Mr. Harry L. McGee
MRS. MOSSOP, a landlady	Mrs. Laurens H. Van Buren
MR. ABLETT, a grocer	Mr. Hugh S. Jarvis
CHARLES, a butler	Mr. Wm. R. Cock
MR. DENZIL	Mr. Van Wyck Brooks
MR. MORTIMER	Mr. Edward Sheldon
MR. HUNSTON	Mr. William T. Glenney

ACT I.—Mr. and Mrs. Telfer's lodgings, at No. 2 Brydon Crescent, Clerkenwell, England. May.

ACT II.—At Sir William Gower's, in Cavendish Square. June.

ACT III.—Again in Brydon Crescent. December.

ACT IV.—On the stage of the Pantheon Theatre. A few days later. Period—Somewhere in the early sixties.

PLAINFIELD THEATRE

FRIDAY AND SATURDAY EVENINGS, MAY 20 AND 21, AT 8:30.

Sale of seats will begin at the Theatre Box Office Saturday next, April 23, at 6 o'clock in the afternoon.

Positively no seats will be reserved for anybody (not even for the members of the cast or for the press) prior to this sale.

At the opening no one person will be permitted to purchase more than 14 seats at one time for each performance.

POPULAR PRICES—FROM 50 CENTS TO $2.00.

City National Bank
Plainfield, N. J.

Condensed Report of Condition
March 29, 1910

RESOURCES

Loans and Investments	$2,291,386.84	
Banking House	74,000.00	
Cash on hand and in Banks	481,446.25	$2,846,833.09

LIABILITIES

Capital	$ 150,000.00	
Surplus and Profits (all earned)	265,326.46	
Circulation	146,600.00	
Deposits	2,284,906.63	$2,846,833.09

R. W. BARNES
217 PARK AVENUE
Groceries, Fruits and Vegetables
Home-Made Crullers and Potato Salad, Fancy Cheeses, Pickles, Canned Fish, Smoked Salmon, Home-Made Baked Beans.

GO TO
MOORE & SCHEELEIN MARKET
for Fresh Jersey Meats and Poultry; also Fresh Jersey Vegetables. Extra Low Prices for Cash.
104 North Av., cor. Park. Tel. 463-R

GRAND LODGE F. & A. M. IN SESSION AT TRENTON

With an attendance of more than 800 representatives of subordinate lodges from all parts of the State, the 123d annual communication of the Grand Lodge of Free and Accepted Masons of New Jersey opened yesterday morning in Masonic Temple, Trenton.

The session was opened with Grand Master J. Clarence Conover presiding. Presentation of reports and organization matters occupied the attention of the delegates at the morning session. Grand Master Conover presented a lengthy report, which showed the total membership to be 31,400, a gain of 1,400 the past year. Two new lodges were instituted during the past year, one at Mattawan and one at Newark.

Last evening Grand Instructor Henry S. Haines, of Burlington, and the 20 district deputies exemplified the work of the order in Masonic Temple hall.

Deputy Grand Master W. L. Andrews, of Virginia, was a visitor at the session during the day. He was presented to the grand master by Judge Congdon, of the New Jersey Court of Errors and Appeals. Grand Master Conover introduced Mr. Andrews to the Grand Lodge. Mr. Andrews paid a high compliment to New Jersey.

At the conclusion of the afternoon session the Grand Lodge officers were tendered a dinner by the past masters in the Trenton House. Covers were laid for 125. Addresses were made by Grand Master Conover, Grand Secretary Benjamin F. Wakefield and by District Deputy W. A. Andrews, of Virginia.

The following members of Jerusalem Lodge, of this city, were present at the communication this morning:

Dr. George D. Herring, George Zimmer, Henry G. Kline and William G. Hutchcroft.

The Grand Lodge will conclude its labors this afternoon. Officers will be elected this morning and reports received.

Roosevelt in Africa.

Colonel Roosevelt's hunting expedition through Africa will be shown in motion pictures at Proctor's theatre today, tomorrow and Saturday. These are the genuine pictures and are said to be especially good ones, showing the wild animals on their native heath; herds of zebras, chameleons crawling lazily over branches, and other interesting scenes. The pictures were obtained under great difficulties and are well worth seeing.

Proctor's New Show.

Pauline Fletcher & Co., in a sketch, "The Girl with the Taking Way," will be the headliner at Proctor's theatre today. The Valdos, in "The Masked Mystery," a spiritualist demonstration, is sure to attract and the "Three Dancing Demons" are clever. Harry Bloom, a character impersonator, is exceptionally good. The Roosevelt picture will be shown today, tomorrow and Saturday.

A Novel Salad.

If a housewife does not know what to serve after the meat at her next luncheon or dinner party, she should try a palatable salad made of large white cherries and broken nuts. This is arranged on small lettuce leaves and covered with mayonnaise dressing. Another good salad is made of peeled pineapple with the centre removed. Around each slice are thin slices of banana and Maraschino cherries. This is mixed with French dressing, or one that has wiue fn it. The latter is made by mixing six tablespoons of sherry, three of Madeira and a half cup of sugar.

Ash Cart Horse Inspection.

The parade and inspection of the ash cart rigs of the city will take place on Saturday afternoon at 3 o'clock, starting from police headquarters. A prize will be given to the driver of the horse found in the best condition.

—Use Press want ads. They pay.

COLD BLOODED MURDER

(Continued from page 1.)

Grant left the house that Gladys, the three-year-old daughter and Marion emerged from the scene of the tragedy and rushed across the street to the home of Albert Fritts and exclaimed in tears: "John has shot Mamma." A neighbor entered the house, went to the pantry and saw Mrs. Covely lying on the floor.

Chief Weiss was notified of the murder and the borough official immediately notified Chief Kiely. Thirty minutes after the murder was committed a posse of about fifty men in three automobiles and carriages started out in different directions toward the mountain in search of the murderer. Chief Kiely notified all police centers at Bernardsville, Somerville, New Brunswick, Bound Brook and other towns to be on the lookout for Grant.

It was at first believed that Grant had secreted himself in the house, but Chief Weiss, Dr. A. H. Dundon and H. J. DeMott made a thorough but fruitless search. A report was also in circulation that Grant had made his escape by jumping over the rear fence, but no footsteps could be discovered. Then a report was given to the police that Grant had been seen walking up Somerset street. This appeared to be the most plausible clue to the sleuths and the different posses decided to scour the mountains.

It is the theory of the police that Grant selected this morning to perpetrate the deed in the belief that Mrs. Covely would be alone in the house, but in that he was thwarted. For some reason or other she had failed to send her children to school and Gladys and Marion were in the house, and Mildred in a neighbor's house.

Accoring to four-year-old Marion, she and Gladys were in the kitchen when the deed was committed. It is possible, however, that Gladys may have been in the pantry when her mother was shot as her little blue gingham garment was bespattered with blood. While Marion told a Daily Press reporter that she was in the kitchen when Grant fired the shot she sobbed convulsively and clutched tightly in her hands the fifty-cent piece the murderer had given her as he left the house.

To all appearances Grant attacked his victim from behind while she was standing engaged in her work. No traces of the revolver could be found after the shooting. That Grant had pressed the shooting iron close to Mrs. Covely's face is evident as the right side of her countenance is burned with powder. Henry D. DeMott notified County Physician W. H. Long of the crime by telephone.

Grant came here from Taunton, Mass., several months ago. He was known as a shiftless fellow. He had several positions but held none for a great length of time. At various times he was employed by the Public Service Corporation and the United States Express Company and Dr. L. S. Pocock. At the present time he was being tried out for the position of conductor on the P. S. C. line, but he had not reported for work during the last three days.

In the descriptions furnished the police authorities of nearby towns by Chief Kiely Grant is described as being about 19 years of age, 5 feet 7 inches in height and about 140 pounds in weight. He had long white hair and was attired in a dark suit of clothes.

The victim was formerly Miss Edna Moore, of this city. Her mother is now residing in New York, and a sister, Mrs. George Reynolds, who lives at 538 West 135th street in that city. A sister, Mrs. Lewis Benedict, also resides on State street, Newark.

Richard Baldwin, of the borough, informed John Y. Barrett, the borough street commissioner, early this afternoon that he was sure he saw Grant cross the Watchung avenue bridge at 11:50 o'clock this morning on a bicycle, but this report could not be verified.

—Use Press want ads They pay.

PUBLIC LIBRARY LECTURES AT ASBURY PARK IN MAY

The New Jersey Public Library Commission has announced that the fourth session of the summer school for library training will be held at the Asbury Park Free Public Library from May 23 to June 25. No entrance examination will be given and as in the past the course will be free to anyone holding a position or who is under appointment to a position in a New Jersey library. This is the fourth annual session of the summer school.

The purpose is to give enough training to librarians in charge of small libraries to enable them to reorganize their own libraries and make all of their material accessible, to economize the expenditure of time and money, to enable them, after the library is reorganized, to carry the work on as it should be; to give enough training to subordinates to enable them to carry on intelligently their part of the work.

Among the lecturers will be: J. W. Wyer, Jr., State Librarian of New York; Miss Mary W. Plummer, director of the Pratt Institue Library School; Miss Theresa Hitchler, head of the cataloguing department of the Brooklyn Public Library; Miss Annie C. Moore, head of the Children's Department (New York) Public Library; Miss Clara W. Hunt, head of the Children's Department Brooklyn Public Library; Miss Sarah B. Askew, reference librarian of New Jersey; Cedric Chivers, of the Chivers Book Binding Company.

VARIATIONS OF WHITE.

Already a fashionable cauturier is making fascinating soft white silk dresses, with draperies or over-dresses of colored chiffon. The new models have taken the fancy of women, and it is safe to predict a vogue for these light-colored silks.

Much depends upon the shade of white, for you must remember that there are many variations of this, ranging from oyster white through the pearl shades to the warm ivory tints. There must be no crude contrast between the colored chiffon and the white foundation.

The ivory whites look well with any tints that harmonize with pale yellow, while the gray whites can be beautifully allied with the shell pink and lavender of the seashell.

Many complexions cannot stand the trying contrast of color against the skin; therefore, the cnemisette of soft white tulle or net is most frequently used to give the softening effect.

One silk foundation might serve for more than one chiffon tunic or draped over-dress. Of course, the wisdom must be seen in purchasing silk of durable quality for the playing of this double role. But do not forget the kind of white when selecting the soft materials to be used with it.

TWO NEW JABOTS.

In the spring neckwear are two jabots that can be made of bits of embroidery and lace.

One is made from nine inches of batiste embroidery, finished with Irish lace edged two inches deep and worked in eyelets above it. The embroidery is sloped at top so the left side of tie is seven inches long and the right side six inches. These sides are rolled and finished with narrow val lace put on without fulling.

Plait in five side plaits and finish top in a narrow hemmed band.

The other tie is made of two pieces of ecru Brussels lace of heavy mesh. Each piece is four inches deep and fourteen long, with the ends overcast on wrong side to make a tubular section.

The two ends are joined in centre with an overlapping of gilt gauze ribbon wound so tightly that the two sides fall in a festoon, one over the other.

ARRANGING A SCARF.

A picturesque result is obtained on many gowns by a masterly arrangement of scarfs. These may be of crepe de chine bordered with a deep fringe, or they may vary from heavy silk to the lightest tulle or net.

But in the draping of the scarf lies the making of a gown, and the main point to be observed is the individual requirement of the wearer.

Experiment until every good point is accentuated and every defect of line concealed. When it is intended to drape a slender figure a result can be arrived at by securing the scarf in a point at the back and passing it over each shoulder through jeweled clasps. The draperies can then be crossed in front and held by a buckle on each side. From the girdle the ends should fall in straight lines to the hem of the skirt.

Secure a comparatively plain frock and a long, well-arranged scarf, and the resut is in your hands.

Endless Joy.

"My wife wants to take a Chinese magazine."

"What put that notion into her head?"

"She learned of a Chinese magazine that has been running one serial story for over 200 years."

What Did She Mean?

Mrs. Myles—I see platform tickets are issued by some German railroads for the use of non-travelers who wish to say goodby to departing friends.

Mrs. Styles—Well, I'm sure I'd pay gladly to say goodby to some friends.—Exchange.

Really Awful.

Mrs. Hubb—Isn't it outrageous, the high price of living?

Mrs. Gotham—It certainly is. Why do you know, Fido will eat nothing but the most expensive cuts of meat!

—Daily Press want ads. pay.

Coffee!

Lovers of a good cup of Coffee should try our Java and Mocha Coffee 30c lb

Old Government Java, very fine - - - - 28c lb

FORMOSA OOLONG TEA delicious in flavor - - 50c lb

Neuman Bros.
GROCERS
Watchung Avenue and Fifth Street

MONO
Fireproof Storage Warehouse.
Separate Rooms, Fireproof Partitions. Clean, Dry, Secure.
Inspection Invited—Open 8 a. m. to 6 p. m.
FURNITURE REMOVED WITH CARE.
Telephone 522-W. Opposite freight depot.

Marshall's Laundry
WATCHUNG and FOURTH
'PHONE 702
We have opened a new department—FLAT WORK—
Sheets, Table Cloths, Towels, Pillow and Bolster Cases, Napkins, washed and ironed.
50 CENTS PER DOZEN

WITH THIS WEEK BEGINS THE
Second Year
of the
BOROUGH NATIONAL BANK
The sincere thanks of the Directors are hereby extended to the good citizens of North Plainfield, Plainfield, Bound Brook, Rome, Montour Falls and other places—too numerous to mention—who have become during the first year patrons of the "Only Bank in North Plainfield"

Household Loan Co.
PLAINFIELD'S RELIABLE BROKERS
We make it easy as possible for honest people to borrow money from us through a CONFIDENTIAL CREDIT ACCOUNT which can be used whenever desired. Customers dealing here fully appreciate our method which comprises such features as giving an exact copy of agreement, also the privilege of making easy weekly or monthly payments, and allowing a Liberal Discount if paid before full time. We stand upon our reputation for HONORABLE DEALING and COURTEOUS TREATMENT, together with the statement that our RATES are positively lower than any company doing business in this County, a fact easily verified by comparison. Everything fully explained at our office or representative will call and give all particulars upon request
Household Loan Co.,
148 EAST FRONT ST., PLAINFIELD, N. J.
Office Hours 8 A.M. to 6 P.M. Tele. 820-J.

CARD OF THANKS.

Deeming it impossible, personally to thank the many young friends, members of the Grace M. E. Sunday-School, also teachers and scholars of Somerset School and our neighbors for their kindness and sympathy shown during the illness and at the death of our beloved daughter and sister Elmae, we herewith extend our heartfelt thanks, also many thanks for the beautiful floral pieces, also the Rev. Mr. O. J. Shoop, pastor of the Grace M. E. Church, for his kind words of remembrance and consolation, also to the boys who so kindly acted as pallbearers.

Mr. and Mrs. Charles W. Coons,
Miss Florence D. Coons.

Auction Rooms
The Murray Auction and Brokerage Rooms, cor, Park Ave. and 4th street, near C. R. R. station, dealers in Real Estate, Furniture, Modern and Antique, Bric-a-Brac, Silverware, Jewelry, Musical Instruments. We buy anything and everything in good and clean condition, and repair lame furniture. 18 years experience in buying and selling and conducting auction sales. Tel. 666.
R. MURRAY, Auctioneer.
3 14 tf

PLAINFIELD SECOND-HAND FURNITURE STORE.
Housekeepers attention—Now is the time that all good housewives do their Spring housecleaning. Do not store your discarded furniture in the garret or cellar to become food for the moths and rats, but send us word. We buy anything, paying the highest cash prices, for everything. If you are in need of anything give us a call and look over our stock. Every article we offer for sale we guarantee in first-class condition, equal to new, at less than half the regular price. We also have a nice line of Velvet and Brussel Rugs; also Crex Grass Rugs for the house and porch. A nice line of feather pillows at half price.
118 Madison Ave., Jackson Building.
'Phone 1064-M2.

A. M. RUNYON & SON,
UNDERTAKERS.
402 Park Avenue. Telephone No. 40.
Office open day and night.
Office of Hillside Cemetery.
New York Office—50 Great Jones St.
Tel. call 3345-Spring.
New York Embalmers License—1220.
New York Registered Licensed Undertaker No. 315.

Established 1872.
P. CASEY & SON.
UNDERTAKERS AND EMBALMERS
Office 116 Park Ave., Tel. 884-w. Res., 417 W. 3d St., Tel. 903-r. Office open day and night. N. Y. office 10 E. 22d St., Tel. 2094 Gramercy.

H. DE MOTT
UNDERTAKER.
56 Somerset St. 'Phone 1128-W

DIED.

POPE—On Thursday, April 21, 1910, Asa D. Pope, aged 59 years.

Services at his late residence, 10 New Madison, Madison avenue, on Saturday, April 23, at 2:30 p. m.
4 21 2

Chas. L. Stanley,
159 East Front St. 'Phone 928.
Headquarters for choice Cut Flowers and Potted Plants.
Floral design work a specialty.
33,000 feet of glass. South Ave

L. L. MANNING & SON.
STEAM GRANITE WORKS.
Corner Central Ave. and West Front St.
Opposite First Baptist Church.

Classified Advertisements

Rates for advertisements under this heading one cent a word for first insertion, one half a cent a word for consecutive insertions of the same advertisement running for less than one month, one month, fifty cents a line (6 words to a line), double rate for advertisement set in capitals.

No advertisements received for less than ten cents.

Copy for death and marriage notices and classified advertising accepted up to 2:30 p. m.

THE DAILY PRESS is not at liberty to give any information regarding advertisements that require an address in care of this office. Persons answering these ads. should mail or leave answers as stated in advertisements.

Help Wanted—Female.

OPERATORS wanted; experienced in finishing lace running; also learners; clean, light work; steady all year round. Apply Nat Levy & Co. 339 Watchung avenue, old Rink building. 2 25 tf

WANTED—First-class cook and laundress, small family; good wages. 964 West Seventh street. 4 11 tf

WANTED—Operators, also learners, on ladies muslin underwear. Apply Schiller Bros., 320 West Front street. 4 15 6

SIXTY GIRLS wanted at once, cooks, waitresses, general workers; nurses. Call Mrs. Keller's agency, 22 Somerset place. Phone 196-W
4 18 1m

WANTED—At once, experienced cook and second girl for chambermaid and waitress. 415 West Seventh street. 4 19 3

WANTED—Good messenger. Postal Telegraph Co., 153 North avenue. 4 19 3

WANTED—A girl for general housework; no washing. 1045 Dunellen avenue. 4 20 3

WANTED—Waist and skirt finishers and learners. Room 321, Dressmaker, Babcock Bld'g. 4 20 6

WANTED — First-class waitress; best of Plainfield reference. Apply Mrs. J. P. Truitt, "Tunlaw," Greenbrook road, North Plainfield. 4 20 3

WANTED—Girl for general housework; good reference; small family. Call at 925 East Seventh St. 4 20 2

WANTED—Girl for general housework. Apply 832 Webster place. 4 19 tf

WANTED — Competent waitress. Apply Mrs. G. N. Groendyke, 91 Mercer avenue, after 5 p. m. 4 20 tf

GIRL wanted for general housework and cooking; no washing. Apply 1115 Evergreen Ave. 4 19 tf

WANTED—Maid for general housework; reference required. Apply 331 East Sixth street. 4 11 tf

Situations Wanted—Female.

POLISH girl wants position at general housework. 633 South Second street. 4 19 3

WANTED—Position as stenographer, typewriter and general office work; experienced. Address S. J., care Press. 4 21 3

POLISH girl wants place at housework. 671 South Second St. 4 20 3

Situations Wanted—Male.

YOUNG man wants position as coachman; thoroughly understands care of horses and automobiles. 313 West Second street. 4 19 6

MARRIED man, no family, wishes position as caretaker of gentleman's place, or any position requiring responsible man; good references. Address A. Knight, New Brunswick, R. F. D. No. 1. 4 19 3

GARDENER and florist, German, wants fine place to take care of by the day. Hausser, 921 West Third street. 4 18 5

Lost and Found.

LOST—On West Fourth or Fifth streets, between Grant and Monroe avenues, twenty dollar bill. Reward if left at this office.

LOST—Wednesday afternoon gray trousers on Westervelt, Elm place or East Front street. Robinson, tailor, 128 Madison avenue, City.

Wanted to Rent.

WANTED to rent, 6 or 7-room house, with improvements, within mile of main depot. Address H. L., Press office. 4 21 3

DESK room wanted in office, in business centre of town. Address Business Centre, care Daily Press. 4 21 3

Employment Agency.

HALL'S Employment Agency, now at 115 Madison avenue; first-class help (all nationalities); good positions for good help. 4 21 tf

Other Classified Ads on Page 2.

Help Wanted—Male.

WANTED — Painters and paper hangers. 1208 Lenox avenue, Plainfield. 4 5 tf

WANTED—Boy, not under 16 years, at plumbing. Call 125 Watchung avenue. 4 19 6

BOY wanted, afternoons and Saturdays, at Swain's, 317 West Front street.

WANTED—At once, apprentice boys; must be sixteen years old. Pond Machine Tool Works. 4 19 6

WANTED—Boys to work on sole leather. Frederick Harrington, rear 1840 West Front.

WANTED—Young colored butler, unmarried; good reference required. Apply after 8 p. m., 313 Franklin place. 4 19 6

For Rent.

SANTO carpet vacuum cleaner to rent, with or without operator. For terms, address 137 Westervelt avenue, or telephone 362-W.
4 20 4 w-s tu-th

FOR RENT—May 1, desirable house, 323 East Sixth street; oak floors and new plumbing. Inquire Dr. Clawson, 525 Park Ave. 4 8 tf

TO LET—MODEL 10-ROOM RESIDENCE, IN EXCELLENT NEIGHBORHOOD, IN NORTH PLAINFIELD; HAS TWO BATH ROOMS ON SECOND FLOOR AND RUNNING WATER ON THIRD; IMMEDIATE POSSESSION. U. C., PRESS OFFICE. 3 29 tf

FOR RENT—8-room house; all improvements; East Sixth street, between Washington street and Franklin place; 5 minutes main station; $30 month. Large listing of properties for sale or rent, all prices, any location. Doane & Van Syckel, 207 North avenue. 4 19 3

TO LET—Barn. Inquire H. C., care A. M. Griffen. 4 20 tf

TO LET—Front flat, Jackson building. Inquire W. G. DeMeza, Flat No. 4. 4 20 3

TO LET—Debele's Auditorium for parties, receptions, meetings, etc. 4 21 tf

FOR RENT—12-room house; all improvements, at 30 Duer street. Inquire of agents. 4 21 3

SPACE to let in store for dressmaking, sewing machine agency, or other light business; good stand. 430 Watchung avenue. 4 21 3

FOR RENT—Modern residence, new house, parquet floors, seven bed rooms; large plot; steam heated; built for owner; Ninth street and Park avenue section; rent $1,000 per year. Address Rental, Plainfield Press. 4 16 3 s-tu-th

FLAT to let; six rooms; all improvements. 107 Somerset street. 4 20 3

FLATS to let. Apply 187 North avenue. 4 19 tf

For Sale.

FOR SALE—7-room house; all improvements; electric light; near trolley and station; only $500 cash required. La Rue, 152 North avenue. 4 20 tf

FOR SALE—Thoroughbred bull, 14 months old. Address W. C., care Daily Press. 4 21 3

FOR SALE—Extra fine plot, 125x338, on West Seventh street, near Grant avenue; plenty of large shade trees; an ideal spot for a fine residence; price $6,500. Address Martin, 825 West Seventh St. 4 12 6 eod

FOR SALE—Bargain, four fine building lots, each 50x200, on West Eighth street, near Grant avenue; price $1,250 each. Address Martin, 825 West Seventh street. 4 12 6 eod

FOR SALE—Bed, mattress, spring, stove, wash stand, bureau, mowing machine, matting, library table, etc., cheap. Call from 2 to 5 at 525 East Second street. 4 20 3

FOR SALE—Handsome carriage horse, rich bay, long black tail, high head, young, healthy, perfectly sound, very free driver; sixteen hands; over eleven hundred. Call any evening or Saturday afternoon, 675 West Seventh street. 4 18 tf

Miscellaneous.

IF YOU have anything to sell or exchange in real estate, household goods of any description, modern or antique, books, bric-a-brac, silverware, jewelry, or musical instruments of any kind, please call, write or 'phone to Murray's Auction and Brokerage Rooms, Park avenue and Fourth street, who knows the value of your goods. Over 18 years experience. 'Phone 666.

MRS. J. M. NOEL, formerly of Somerset place, will resume dressmaking at 706 West Fourth street.
4 20 1m

Chickens and Eggs.

FOR SALE—White Rock hatching eggs, A-1 laying stock. R. S. McAfee, 113 Oxford place. 4 21 6

Wanted Miscellaneous.

WANTED—To buy or rent, a modern house, preferably new; must be central; give price and fully describe. Address T. B., care Press.

WANTED—$300 on good security; good investment. Address 300, care Press. 4 21 3

WANTED—Large cage for parrot. Address Cage, care Press. 4 21 3

THE OTHER WAY ABOUT

As Pilkins had persistently and rather tiresomely prided himself on the splendid condition of his teeth and the fact that he had never passed a minute in a dentist's chair except upon occasions when his molars were professionally cleaned and polished, it was with an air of bored toleration that he accompanied his wife to the dentist's office for one of the frequent examinations of her teeth.

"I suppose he'll find something new the matter with them," suggested Pilkins, with a grin, as they entered the elevator in the big office building. "That's his business, you know. You've cost me a small fortune in gold and bridge work and amalgam and one thing and another in the last few years, and it's a cinch this doctor of yours isn't going to let go of a good thing."

"Don't be absurd!" said Mrs. Pilkins. "Everything he has done for me has been absolutely necessary. If you begrudge the few dollars it has cost to keep your wife's teeth in good condition you ought to be ashamed of yourself."

Pilkins, properly squelched, followed his indignant better half into the waiting room of the dentist's office, and examined last year's magazines with idle interest during the few minutes the dentist consumed in scrutinizing Mrs. Pilkins' teeth and declaring them safe and sound. When she rejoined him the dentist was at her elbow.

"You'd better get into the chair and let the doctor look over your teeth, Tom," she suggested. "One never can tell when one's teeth require attention.

Pilkins laughed the suggestion to scorn. "Ah, my teeth are all right!" he insisted. "I never had a toothache in my life. There's no need of my taking up the doctor's time."

"It won't do any harm," advised the dentist. "As Mrs. Pilkins says, one never can tell."

"Go ahead, Tom!" commanded his wife. "Don't be silly. That's one reason I wanted you to come with me today. I intended all along that you should have your teeth examined. You're always boasting about your good teeth—maybe they're not as good as you think."

The sporting instinct in Pilkins was aroused by his wife's covert challenge. He arose and strode to the chair.

"All right, doctor!" he exclaimed. "Go ahead and have a look. I'm betting on the teeth, though."

The dentist jabbed his little mirror into Pilkins' mouth and made a careful survey. Then he shook his head dismally.

"I'm afraid we can't do anything for you," he announced. "You ought to be ashamed to go around with such a good set of teeth. How do you expect us dentists to make a living?"

Pilkins rose up and bestowed a superior smile upon his wife while the dentist was walking around the chair to attack the grinders on the other side.

"What did I tell you?" he asked with a note of triumph. "I guess you'll have to keep on piling up the dentist's bills in our family!"

Then he laid his head back in the cushion to give the dentist another treat, winking covertly at Mrs. Pilkins in his self-satisfied glee.

"No, they're just as good as new," announced the dentist, peering into the mirror. "I don't see how we can do any business — hold on! Aha! a little cavity in an upper tooth—yes, sir, sure as you're alive!"

"A cavity!" yelled Pilkins, rising up in wrath. "What are you talking about?"

"Come here, Mrs. Pilkins, and take a look," urged the dentist. "See? Right there—see it?"

"Oh, yes, there is, Tom!" exclaimed his wife. "You'll have to have that attended to at once! Isn't it lucky we discovered it?"

The dentist pulled his little mirror away and whipped out his engagement book while Pilkins left the chair in dense gloom.

"When shall I put you down for?" asked the dentist. "Tuesday morning at ten? All right, sir. It won't hurt," he added, after a glance at Pilkins' lowering face.

"What if it does?" demanded the victim. "It's got to be done, anyhow, hasn't it?"

When they were alone in the hallway Pilkins turned to his wife indignantly.

"Well, I suppose you're tickled to death with your day's work!" he snapped. "I knew that fellow would find something out of whack before he got through!"

A Rose-Colored Statement.

Miss Jane Addams, the head of the Hull house, said at a luncheon at the Chicago Civic club:

"We women have still much to fight for. Our battle will be long and difficult. Well, let us frankly admit it. There is nothing to be gained by such rose-colored phrases as William White employed.

"William White's brother had killed a man in cold blood.

"'Well, William, how about your brother?' a visitor to the town asked him one day after the trial.

"'Well,' said William, 'they've put him in jail for a month.'

"'That's a rather light sentence for a cold-blooded murder,' said the gentleman.

"'Yes, sir,' William admitted, 'but at the month's end they're going to hang him.'"

Emil Thompson
FORMERLY WITH JACK HORNER
NEW and SECOND-HAND BICYCLES
Repairing Promptly Done
Vulcanizing a Specialty
93 Somerset Street
Corner Lincoln Place

Arrival and Departure of Mails

PLAINFIELD POSTOFFICE.
August 1, 1909.

Office opens 7 a. m., closes 7 p. m.
On Saturdays closes half hour later.

NEW YORK MAILS.
Arrive—7.30, 8.40, 11.30 a. m., 2.30, 5.00, 5.30, 8.30 p. m., 12 midnight.
Close—6.30, 8.15, 9.30, 11.50 a. m., 2.20, 4.00, 7.45, 9.00 p. m.

SOMERVILLE AND EASTON.
Arrive—9.00 a. m., 1.30, 3.15 and 7.00 p. m.
Close—8.00 a. m., 1.30 and 4.30 p. m.

PHILADELPHIA DIRECT.
Arrive—7.30, 8.40, 11.30 a. m., 2.30, 7.00 p. m.
Close—6.30, 8.15, 11.30 a. m., 12.35, 2.20, 4.00, 7.45, 9.00 p. m.

THROUGH FAST MAIL FOR EAST.
Close—11.50 a. m. and 7.15 p. m.

DIRECT THROUGH FAST MAILS FOR WEST AND SOUTH.
Close—11.30 a. m., 12.35, 4.00 and 7.45 p. m.

PENNSYLVANIA, WEST OF EASTON
Close—6.30 and 8.00 a. m., 12.35, 4.00 p. m.

ELIZABETH, DIRECT.
Arrive—8.40 a. m., 2.30, 5.30 p. m.
Close—8.15 a. m., 12.35, 2.20, 4.00, 9.00 p. m.

NEWARK, DIRECT.
Arrive—8.40 a. m., 2.30, 5.30 p. m.
Close—6.30, 8.15, 9.30 a. m., 12.35, 2.20, 4.00 p. m.

WATCHUNG.
Arrive—1.00, 6.45 p. m.
Close—9.00 a. m., 5.30 p. m.

WARRENVILLE.
Arrive—1.00 p. m.
Close—9.00 a. m.

SUNDAY MAILS.
Office open from 9.30 to 10.30 a. m.
Mail closes at 6.15 p. m.

E. H. BIRD, P. M.

Advertisements
—FOR—
New York Herald,
World, Times, Sun, Journal,
Telegram, American,
Brooklyn Eagle
—and—
Newark Evening News
Received at
The Daily Press
AT REGULAR OFFICE RATES.

J. HIMMELFARB,
TELEPHONE 903-J.

High-Grade Ladies' Tailor
Habit Maker
Fashionable Dressmaker
REMODELLING A SPECIALTY.
309-311 NEW ST.
Near Truelil's Court

For $1.50
per month we will clean and press 4 suits and one overcoat. Call for them and deliver the same. Payable $1.50 per month.
Repairing and altering neatly done
Suits to order $20 and up.
Howard W. Cobbs
(Successor to Leslie M. Cobbs.)
146 E. 5TH St. 'Phone 461-L
near Woman's Exchange.

PUBLIC NOTICE

Public Notice is hereby given that an ordinance of the Board of Health of the City of Plainfield, entitled "An Ordinance to Amend an Ordinance entitled 'An Ordinance Establishing a Sanitary Code for the City of Plainfield,' adopted December 18, 1902," passed its second reading at the regular meeting of the said Board held at its office in said City of Plainfield on the 6th day of April, 1910; and that it is the intention of the said Board to adopt said ordinance at a meeting of the said Board to be held at its office No. 149 North Avenue, in said City on the 4th day of May, 1910, at 8.15 o'clock p. m.

By order of the Board of Health of the City of Plainfield.

B. van D. HEDGES, President.
T. S. DAVIS, Secretary. 4 14 3 oaw th

KODAKS
Complete line of Photo Supplies.
Printing and Developing
At Doane's 115 Park Ave.

JOHN WIRTH
(Successor to Henry Liefke.)
BAKERY AND CONFECTIONERY.
201-203 West Front St. Tel. 728
Orders delivered at short notice.

Regular $2.50 Parlor Rugs 1.29

CROWN CO.
THE HOME MAKERS
74-76 MARKET ST. NEWARK, N.J.
WE SAVE YOU 1/3 — OUR FAMOUS CREDIT TERMS 50c 75c a week — YOUR CREDIT IS GOOD

Regular $4 Parlor Rugs 1.89

Free Credit--Free Gifts
For All the People

Pick out anything you like from the thousands of premiums we are giving away ABSOLUTELY FREE, according to the amount of your purchase, and we deliver it to you without one penny's extra charge—it makes no difference whether your purchase is cash or credit. And regarding our credit system—JUST TELL US WHAT YOU WANT.

Our Famous Credit Terms, 50c., 75c. and $1 a Week

Are open to every one. If you want something else, say so, and we'll make them to suit you.

See Our Complete Outfits
The biggest values ever offered and the lowest priced—at the same time our terms are unparalleled for liberality.

GIVEN AWAY FREE

GIVEN AWAY FREE

Three-Room Flats FURNISHED COMPLETE WITH RELIABLE GOODS for $75

Four-Room Flats
Furnished complete with reliable goods for only..... $100

Five-Room Flats
Furnished complete with reliable goods for only..... $125

GIVEN AWAY FREE

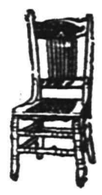
GIVEN AWAY FREE

Brass Beds

$15 Brass Beds 7.29

$25 BRASS BEDS, reduced to 12.49
$35 BRASS BEDS, reduced to only 17.49
$45 BRASS BEDS, reduced to only... 21.98
$55 BRASS BEDS, reduced to only ... 27.29

Regular 50c. STAIR CARPET 21c. yd.

Regular 15c. CHINA MATTING 9c. yd.

Regular 35c. JAP. MATTING 19c. yd.

Iron Beds

$5 Enameled Iron Bed..... 2.98

$10 IRON BEDS, reduced to 5.98
$15 IRON BEDS, reduced to 8.95
$18 IRON BEDS, reduced to 10.50
$25 IRON BEDS, reduced to 12.50

GIVEN AWAY FREE

GIVEN AWAY FREE

GIVEN AWAY FREE

GIVEN AWAY FREE

PROFIT SHARING COUPON

GIVEN AWAY FREE

FREE This Splendid RANGE
A Grand Cooker and a Fuel Saver
Will be given away with a purchase of $50 or over whether for cash or on
OUR FAMOUS CREDIT TERMS.
This offer is open to New Customers Opening Accounts or to Old Customers Opening New Accounts.
Only one coupon accepted with each purchase, and coupon must be presented at time purchase is made.
This Coupon not good after Saturday, April 30, 1910.
CROWN CO. 74-76 MARKET ST. NEWARK, N.J.

GIVEN AWAY FREE

GIVEN AWAY FREE

PARLOR SUITES—Grand Bargains

$45 Parlor Suites only 29.98

$75 Parlor Suites only $50

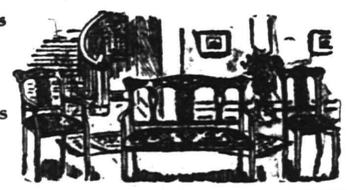

$100 Parlor Suites, only $70

$125 Parlor Suites, only $85

GIVEN AWAY FREE

GIVEN AWAY FREE

GIVEN AWAY FREE

COUPON. FREE CARFARE. Cut this coupon out and bring it with you to our store and we will refund carfare.
CROWN CO., 74-76 Market St., Newark, N. J.

GIVEN AWAY FREE

EDUCATIONAL.

Plainfield Business College & School of English
Students may enter at any time.
PROF. A. S. HERR, Prin. and Prop
Tel. 795-w. Woodhull & Martin Building.
SEND FOR BOOKLET.

JOS. A. DENNY
VIOLIN SOLOIST AND TEACHER OF MUSIC
Harmony, Counter Point and Theory
The very best talent furnished for privates parties.
4 12 1m Studio, 48 Fairview Ave.

THE STARR PIANO CO.
Established 1872.
Branch Factory Office.
CHAS. M. SUHR, Mgr.
614 East 6th St., Plainfield, N. J.

Health Is Wealth!
Various boards of health, government inspectors and sanitariums everywhere urge the use of manufactured ICE.
Why? BECAUSE it is pure. We manufacture the purest Ice that can be produced and sell no other. PRICES REASONABLE.
CRYSTAL ICE Co.
MacDONALD & IVAMY,
Exclusive Handlers.
307 Arlington Ave., 'Phone 1023

FRESH TOMATOES
Your attention is particularly invited to the Quality of our Tomatoes, Fresh from the vines. Also Lettuce, Spinach, String Beans, etc., at Reasonable Prices, Prompt, Free Deliveries.
W. W. DUNN
THE PARK GROCER
Duer St. and Lincoln Pl

JOS. F. BURKE
718 Monroe Ave. Tel. 145-R.
Successor to
Mrs. John Brown
General Contractor and Grader
Cesspools and Vaults Cleaned
Satisfaction Guaranteed.
Positively the only oderless Excavator in the City.
Estimates cheerfully given.
Leave orders at
J. T. Vail's, North avenue., 'Phone 294.
Postoffice Box 718.
For prices address
FRANK BURKE, Manager.
825 W. Third St. Tel. 1306-W.

Central R. R. News Stands.

You can get it at the C. R. R. News Stands, both deports. Plainfield Daily Press and Elizabeth Journal, on sale at both stands, Philadelphia Morning, Evening and Sunday Papers. Largest assortment of Magazines and Weekly Papers in the city. Back numbers procured. Brooklyn Papers, English Publications. Daily and Sunday Papers delivered. Orders left at stand receive prompt attention. Open Sundays.

HOTEL WALDORF
EAST FRONT STREET.
HENRY WINDHAM, Prop.
Gottfried Kruger's Extra Beer on draught. Imported Wines, Liquors and Cigars. Hotel accommodations and private Dining-Room.

G. J. WEINMAN
CAFE
213 Park Ave., Tel. 524-J

HOTEL KENSINGTON
NORTH AVENUE
UNDER NEW MANAGEMENT
HOUSE THOROUGHFY RENOVATED
SUNDAY DINNER From 12:30 to 2 P.M. 50c

THE
Hotel IROQUOIS
Conducted on the European Plan
Park Ave. and Second St.

Lincoln Market Frank Neidig Proprietor
94 Somerset St Tele. 781
CHOICE MEATS, FISH AND VEGETABLES.
Heinz's Sauer Kraut

COAL DEALERS.

JOS. HARRIGAN
OLD COMPANY'S LEHIGH COAL
929 South Avenue
Telephone 198.

TenEyck & Harris,
Dealers in
LEHIGH VALLEY COAL
Office: Rowley's Drug Store, 218 West Front Street. Telephone 549-w.

Coal I have on hand some very fine Hard and Medium Coal. All kept undersheds. Pea Coal. **Coal**
25 cents a ton reduction on cash orders.
L. A. RHEAUME
148 East Fourth St. Telephone 80-W
Yard. 474 South Second St. Telephone 231

GEORGE O. STEVENS
747 West Front St.

R. L. CLINE
(Successor to C. H. Ruggs & Co.)
Best Quality Lehigh Coal
Yard and office 420 West Third St. Tel. 93

Richard Parrott, Jr.
Nut, Stove and Egg Coal - - - - $6.00
Pea Coal - - - - - - - - $5.00
50c off for cash or 25c off for 10 days credit.
COAL WOOD AND BUILDERS' MATERIALS.
680-686 South Second Street.
'Phone Connection.

TenEyck & Kelley
Successors to Keeler Co.
COAL
741 SOUTH AVE. Tel. 1155

New Jersey Central

Trains Leave Plainfield.

For New York—2.10, 3.27, 5.41, 5.38, 6.00, 6.27, 6.57, 7.25, 7.28, 7.45, 7.46, 7.55, 8.00, 8.11, 8.30, 8.36, 8.43, 9.29, 9.59, 10.30, 10.55, 11.52 a. m., 12.00, 12.19, 12.42, 1.09, 1.27, 2.33, 2.44, 3.09, 3.50, 4.12, 4.45, 5.53, 6.29, 6.45, 7.09, 7.23, 8.27, 9.27, 9.40, 10.15, 11.28 p. m. Sunday—2.10, 3.37, 5.41, 7.23, 7.58, 8.52, 9.34, 9.45, 10.32, 11.52 a. m., 12.40, 1.09, 1.24, 2.01, 2.41, 3.09, 3.24, 4.29, 5.41, 6.35, 6.48, 8.13, 8.27, 8.35, 9.42, 10.28, 10.41 p. m.

For Newark—5.38, 6.27, 6.57, 7.05, 7.25, 7.46, 8.11, 8.36, 8.43, 9.29, 9.59, 10.55 a. m., 12.42, 1.27, 2.33, 3.09, 4.12, 4.45, 5.53, 6.29, 7.33, 8.27, 9.40 p. m. Sunday—7.23, 8.52, 9.34, 9.45, 10.32 a. m., 12.40, 1.24, 2.01, 2.41, 3.24, 4.29, 5.41, 6.48, 8.13, 9.42, 10.41 p. m.

For Easton, Bethlehem, Allentown and Mauch Chunk—5.18 (8.17 to Allentown), 9.55 a. m., 2.00, 5.23, 5.46, (6.37 p. m., Easton only). Sundays—5.45 a. m., 1.58 5.46, 7.05 p. m.

For Wilkesbarre and Scranton—5.18, 9.55 a. m., 5.46 p. m. Sundays—5.45 a. m., 5.46 p. m.

For Long Branch and Asbury Park etc., 3.37, 8.11, 10.55 a. m., (12.42 Saturday only), 4.45, 6.29, 7.33, 11.28 p. m. Sundays—3.37, 8.52 a. m., 3.24, 8.13 p. m.

For Lakewood and Atlantic City—3.37, 9.29 a. m., (12.42 Saturdays only), 1.27, 3.09 a. m. Sundays—(7.53 Lakewood only), 9.45 a. m., 2.01 p. m.

For Philadelphia—7.13, 7.39, 8.45, 9.13, 10.43 a. m., 12.13, 12.42, 1.39, 2.14, 2.45, 5.13, 6.44, 7.43, 8.50, 9.46 p. m., 1.20 night. Sundays—6.45, 8.45, 9.53, 10.39, 10.43, 11.42 a. m., 12.42, 1.44, 2.45, 3.42, 4.55, 5.39, 6.44, 7.43, 8.50, 9.46 p. m., 11.26, 1.20 night.

For Baltimore and Washington, Daily—8.45, 10.43 a. m., 12.42, 2.45, 6.44, 7.43 p. m.

W. G. BESLER, Vice Pres. & Gen. Mgr. W. C. HOPE, Gen. Pass. Agt.

To Whom It May Concern.

This is to notify the Trade in general, Hotels, Saloons, etc., that D. Loprete, of Newark, N. J., the largest Bottle Dealer in the State, has opened a Branch of his business at No. 40 Maple Avenue.

Anyone having Bottles, Papers, Iron and Metals, etc., to dispose of, call No. 1055 Telephone, and same will be promptly attended to.

I have on hand all kinds of Bottles, new and second-hand.

Hotel Trade a Specialty.

Newark address, 189-203 Frelinghuysen Avenue.

E. B. Maynard's
Tonsorial Parlors. Electrical Massage for face and hair. First-class work. Children's Hair Cutting a specialty
Tel. No 75R.
141 NORTH AVENUE.

L. Moraller & Son,
Watchmakers and Jewelers.
Watches, Clocks and Jewelry.
Fine Watch and Clock Repairing a Specialty.
219 Park Ave., Plainfield, N.J.

J. C. FIELD, Jr.,
411 Park Ave. Tel. 991-W
Stationer & Newsdealer
Eaton, Crane & Pike Co. fine WRITING PAPER.

HENRY WIERENGA
Residence 'Phone 617-J.
Furniture, Freight, Baggage Express and Rigger.
PIANO MOVING A SPECIALTY

Now is the time when you need a
STOVE
and you may as well buy a good stove at a very Low Price. We are selling Stoves—Good Stoves—at low prices.
KADESH & LEVINE,
18 Somerset St.

CHRISTIAN ENDEAVOR.

Prayer Meeting Topic For the Week Beginning April 24, 1910.

Topic.—Christ winning the world.—John xii, 20-32. Comment by Rev. Sherman H Doyle, D. D.

The mission of Jesus Christ was to win the world! "God so loved the world that He gave His only begotten Son." He came first to the Jews and for the salvation of the Jews, and yet before He had begun His worldwide mission the fact that this was to be its character was clearly set forth in the Old Testament prophecies and suggested by words and actions of His own in His life upon earth. In response to the faith of the Syrophenician woman He healed her daughter. At Jacob's well He spoke of Himself as the Messiah to the Samaritan woman and called forth the faith of the inhabitants of Sychar. In the lesson for our study He received certain Greeks who desired to see Him and declared upon their coming, "The hour is come that the Son of Man should be glorified." No doubt the request of the Greeks, who represented the gentiles, to see Him inspired this utterance, for in the Jew and the gentile the people of the world were represented. Then at the close of the discourse, beginning with the words just quoted, He makes the deliberate declaration that His mission was worldwide. "I, if I be lifted up from the earth (crucified), will draw all (or all men) unto Me." And why "all" if His mission had been limited to any one nation or race of people? It was not so limited. This is the only explanation of Christ's reception of the Greeks and His use of the word "all" in referring to the result that should follow His crucifixion upon the cross. Our "hearts should burn within us" as we read these words of the Saviour, for we, being a part of the world's "all," are thus assured of His willingness and power to save us.

The method by which Christ wins the world is indicated in the words before us. To do so He was compelled to take man's sins upon Him and die in his stead, thus atoning for him and making his salvation possible. "And I, if I be lifted up from the earth, will draw all men unto Me." This He said, John adds, "signifying what death He should die." By His death on the cross, therefore, He would pay the penalty of man's sin and at the same time "draw all" unto Him. The attractive power of the cross is wonderful. He wins men, He draws them by His love, manifested by His death, and thus they put their trust in Him, accept Him as their substitute and are saved.

The cross is able to draw "all men," but unfortunately all men will not be drawn. Some have given up the atoning character of Christ's death and look upon it simply as an example to men to reach moral transformation through the effect of Christ's death. Others prefer to give their lives up to sin, and the cross has no power to attract them. It often repels, for it speaks of the death of one who was sinless, and they love sin. A third class are indifferent to the cross. They are so occupied with the things of time and sense that even the glory of the cross is lost sight of by them. But there is no fault in the cross. If one is attracted and another is repelled the difference is in the persons themselves. The cross is ever and always the same. If it does not draw you it is your heart and your life that are wrong, and they need to be changed, for you as well as all, being a sinner, need to be saved and can be saved through Christ alone.

Christ's part is done. He has been lifted up, and He is winning the world. How large the world once seemed, but how small it is today! Moreover, the advances of mankind are ever making it smaller. The opportunity of Christ's winning the world is thus daily growing greater and brighter. But men to be won must see the cross. They must know the story of Jesus and His love. "How shall they believe in Him of whom they have not heard? And how shall they hear without a preacher? And how shall they preach except they be sent?" Sent of God, so far as their selection is concerned, but sent of man, so far as the opening up of their opportunity is concerned. Go or send. One of these two duties rests upon every one of us. Not having gone, are we sending? Are we giving and praying that soul winners may be sent out the world over and win all men for Christ? If not we are failing in our mission as Christians and in the duty of the saved toward the unsaved. Can we afford to reject or to disregard such plain duties divinely placed upon us?

BIBLE READINGS.

Isa. lii, 1-7; liii; Ps. lxxii; Mal. xii, 3; Dan. xii, 1-3; Matt. xxviii, 19, 20; John i, 35-42; iii, 16; iv, 25-29; Rom. x, 12-15; Rev. xxii, 17.

A Candle Meeting.

One of the brightest plans for a Christian Endeavor prayer meeting is that of a candle meeting. All the lights will be put out except that on the piano, which will be only a candle. After the leader has taken part he will light a candle that is on the table. Each Endeavorer will have a candle and a match, and after he has taken part he will light his candle (sometimes from a neighboring candle or, if there is none near, then with the match). Gradually, as one after another speaks, the whole room will be flooded with light. Try it. It makes a beautiful and true illustration of the subject, and the little ceremony will in itself give rise to many thoughts that will be expressed.—Amos R. Wells.

The Man in Lower Ten

By Mary Roberts Rinehart
Author of The Circular Staircase

Illustrations by M. J. KETTNER

(Copyright, by Bobbs-Merrill Co.)

"'You're acting like a maniac,' he said. 'You know I can get those things some way; I'm not going to threaten you. It isn't necessary. You know me.'

"'It would be no use,' the other man said. 'I tell you I haven't seen the notes for ten days.'

"'But you will,' Bronson said, savagely. 'You're standing in your own way, that's all. If you're holding out expecting me to raise my figure you're making a mistake. It's my last offer.'

"'I couldn't take it if it was for a million,' said the man inside the room. 'I'd do it, I expect, if I could. The best of us have our price.'

"Bronson slammed the door then and flung past me down the hall.

"After a couple of minutes I knocked at the door and a tall man about your size, Mr. Blakeley, opened it. He was very blond, with a smooth face and blue eyes—what I think you would call a handsome man.

"'I beg your pardon for disturbing you,' I said. 'Can you tell me which is Mr. Johnson's room? Mr. Francis Johnson?'

"'I cannot say,' he answered, civilly. 'I've only been here a few days.'

"I thanked him and left, but I had had a good look at him and I think I'd know him readily any place."

I sat for a few minutes thinking it over. "But what did he mean by saying he hadn't seen the notes for ten days? And why is Bronson making the overtures?"

"I think he was lying," Hotchkiss reflected. "Bronson hasn't reached his figure."

"It's a big advance, Mr. Hotchkiss and I appreciate what you have done more than I can tell you," I said. "And now, if you can locate any of my property in this fellow's room we'll send him up for larceny and at least have him where we can get at him. I'm going to Cresson to-morrow, to try to trace him a little from there. But I'll be back in a couple of days and we'll begin to gather in these scattered threads."

Hotchkiss rubbed his hands together delightedly.

"That's it," he said. "That's what we want to do, Mr. Blakeley. We'll gather up the threads ourselves; if we let the police in too soon they'll tangle it up again. I'm not vindictive by nature, but when a fellow like Sullivan not only commits a murder, but goes to all sorts of trouble to put the burden of guilt on an innocent man—I say hunt him down, sir!"

"You are convinced, of course, that Sullivan did it?"

"Who else?" He looked over his glasses at me with the air of a man whose mental attitude is unassailable.

"Well, listen to this," I said.

Then I told him at length of my encounter with Bronson in the restaurant, of the bargain proposed by Mrs.

"I Beg Your Pardon for Disturbing You."

Conway and finally of McKnight's new theory. But, although he was impressed he was far from convinced.

"It's a very vivid piece of imagination," he said, drily; "but while it fits the evidence as far as it goes, it doesn't go far enough. How about the stains in lower seven, the dirk and the wallet? Haven't we even got motive in that telegram from Bronson?"

"Yes," I admitted, "but that bit of chain—"

"Pooh," he said, shortly. "Perhaps, like yourself, Sullivan wore glasses with a chain. Our not finding them does not prove they did not exist."

And there I made an error; half confidences are always mistakes. I could not tell of the broken chain in Alison West's gold purse.

It was one o'clock when Hotchkiss finally left. We had by that time arranged a definite course of action—Hotchkiss to search Sullivan's rooms and if possible find evidence to have him held for larceny, while I went to Cresson.

Strangely enough, however, when I entered the train the following morning, Hotchkiss was already there. He had bought a new notebook and was sharpening a fresh pencil.

"I changed my plans, you see," he said, bustling his newspaper aside for me. "It's no discredit to your intelligence, Mr. Blakeley, but you lack the professional eye, the analytical mind. You legal gentlemen call a spade a spade, although it may be a shovel."

A primrose by the river's brim
A yellow primrose was to him,
And nothing more!

I quoted as the train pulled out.

CHAPTER XXIII.

A Night at the Laurels.

I slept most of the way to Cresson, to the disgust of the little detective. Finally he struck up an acquaintance with a kindly faced old priest on his way home to his convent school, armed with a roll of dance music and surreptitious bundles that looked like boxes of candy. From scraps of conversation I gleaned that there had been mysterious occurrences at the convent—ending in the theft of what the reverend father called vaguely "a quantity of undermuslins." I dropped asleep at that point and when I roused a few moments later, the conversation had progressed. Hotchkiss had a diagram on an envelope.

"With this window bolted and that one inaccessible and if, as you say, the —er—garments were in a tub here at X, then, as you hold the key to the other door—I think you said the convent dog did not raise any disturbance? Pardon a personal question, but do you ever walk in your sleep?"

The priest looked bewildered.

"I'll tell you what to do," Hotchkiss said, cheerfully, leaning forward, "look around a little yourself before you call in the police. Somnambulism is a queer thing. It's a question whether we are most ourselves sleeping or waking. Ever think of that? Live a saintly life all day, prayers and matins and all that, and the subconscious mind hikes you out of bed at night to steal undermuslins! Subliminal theft, so to speak. Better examine the roof."

I dozed again. When I wakened Hotchkiss sat alone and the priest, from a corner, was staring at him dazedly over his breviary.

It was raining when we reached Cresson, a wind-driven rain that had forced the agent at the news stand to close himself in and that beat back from the rails in parallel lines of white spray. As he went up the main street Hotchkiss was cheerfully oblivious of the weather, of the threatening dusk, of our generally draggled condition. My draggied condition, I should say, for he improved every moment—his eyes brighter, his ruddy face ruddier, his collar newer and glossier. Sometime, when it does not encircle the little man's neck, I shall test that collar with a match.

I was growing steadily more depressed: I loathed my errand and its necessity. I had always held that a man who played the spy on a woman was beneath contempt. Then, I admit I was afraid of what I might learn. For a time, however, this promised to be a negligible quantity. The streets of the straggling little mountain town had been clean washed of humanity by the downpour. Windows and doors were inhospitably shut and from around an occasional drawn shade came narrow strips of light that merely emphasized our gloom. When Hotchkiss' umbrella turned inside out, I stopped.

"I don't know where you are going," I snarled, "and I don't care. But I'm going to get under cover inside of ten seconds. I'm not amphibious."

I ducked into the next shelter, which happened to be the yawning entrance to a livery stable, and shook myself, dog fashion. Hotchkiss wiped his collar with his handkerchief. It emerged gleaming and unwilted.

"This will do as well as any place," he said, raising his voice above the rattle of the rain. "Got to make a beginning."

I sat down on the usual chair without a back, just inside the door, and stared out at the darkening street. The whole affair had an air of unreality. Now that I was there I doubted the necessity or the value of the journey. I was wet and uncomfortable. Around me, with Cresson as a center, stretched an irregular circumference of mountain, with possibly a ten-mile radius, and in it I was to find the residence of a woman whose first name I did not know and a man who, so far, had been a purely chimerical person.

Hotchkiss had penetrated the steaming interior of the cave and now his voice, punctuated by the occasional thud of horses' hoofs, came to me.

"Something light will do," he was saying. "A runabout, perhaps." He came forward rubbing his hands, followed by a thin man in overalls. "Mr. Peck says," he began—"this is Mr. Peck of Peck & Peck—says that the place we are looking for is about seven miles from the town. It's clearing, isn't it?"

"It is not," I returned, savagely. "And we don't want a runabout, Mr. Peck. What we require is an hermetically sealed diving suit. I suppose there isn't a machine to be had?" Mr. Peck gazed at me in silence: machine to him meant other things than motors. "Automobile," I supplemented. His face cleared.

"None but private affairs. I can give you a good buggy with a rubber apron. Mike, is the doctor's horse in?"

I am still uncertain as to whether the rawboned roan we took out that night over the mountains was the doctor's horse or not. If it was, the doctor may be a good doctor, but he doesn't know anything about a horse. And furthermore, I hope he didn't need the beast that miserable evening.

TO BE CONTINUED.

—Advertise in The Daily Press.

RAILROAD FARE ALLOWED OUT OF TOWN BUYERS

THE OLD RELIABLE HOME FURNISHERS
COWPERTHWAIT AND VAN HORN CO.
73-75 MARKET STREET ESTAB. 1860 NEWARK N.J.

IF YOU HAVE A HOME TO FURNISH
IF YOU VALUE RELIABLE QUALITIES
IF YOU'RE SEEKING VALUES "UNUSUAL"

DON'T

Fail to Take In
The Cowperthwait
Anniversary Sale
of Everything for Housekeeping!

50 Years
OF HONORABLE
SUCCESSFUL GROWTH

HUNDREDS OF AMAZING
SPECIALS IN EVERY DEP'T.
to celebrate the event!

The Same Plainly Marked Prices
The Same Famous EASY Credit
The Same Straightforward Methods
that MADE this House WHAT IT IS,
are features you STILL can count on!

$65.00 WORTH $1 WEEKLY—OR 10% OFF FOR CASH.
OTHER AMOUNTS IN PROPORTION.

HAVE YOUR LAWN MOWER SHARPENED

Have that Lawn Mower of yours sharpened.

You'll need it soon.

These April rains are making the grass grow and—you'll want your lawn as smooth as a carpet.

A Sharp mower is the only kind which will keep it that way.

Last year's edge won't do. Have us sharpen your mower. Let us put a razor edge on it. We'll make it better than new.

$1.00 for sharpening and setting, repairs extra.

We sharpen and repair both hand and horse machines.

If your mower is not worth making right, let us show you our Caldwell High Wheel Imperial or Philadlephia, open blade or the Cadet. The Cadet Machine sells for $2 75 and $3.00.

WATCH for our "SHOW YOU" ad of the Pneuvac, the perfect Vacuum Cleaner.

A. M. GRIFFEN
119-123 East Front Street Plainfield, N. J.
Two 'Phones 6—214

Spring Suits For Men
$10, $12, $15, $18, $20

The variety of Fabrics is big, the tailoring is exceptionally good—models are designed especially for the up-to-date dresser with all the characteristic vigor and ginger. Our lines in Hats, Caps, Ties, Shirts, Gloves, Underwear and Fancy Vests and Socks are complete. Can we interest you?

CLOTHING MADE TO YOUR ORDER

WERNER'S Clothing House
206 WEST FRONT STREET

Best Quality Ice 35c a hundred
We Are Selling the BEST ICE at the LOWEST PRICES

Special Prices will be given to large consumers on application.

Plainfield Ice & Supply Co.
ICE, COAL, LUMBER, MASONS' MATERIALS, Etc.
222 MADISON AVE. Tel. 1040 and 1041

Advertise in The Daily Press.

HAHNE & CO.
IMPORTERS · NEWARK'S STORE BEAUTIFUL BROAD, NEW AND HALSEY STREETS · RETAILERS

The Most Industrious Store in Newark---The City of Industry

Women of All Nationalities in Every Walk of Life Have Nothing But
Praise for SOROSIS---The Shoe Supreme

English women, French women, German women, Spanish women, American women, have found in **Sorosis Shoes** all that makes for perfect footwear—grace, beauty, comfort, stability, economy.

Sorosis Shoes are made by the most skilled artist shoemakers that can be employed, beginning with the designers who have produced a variety of lasts far beyond the conception of ordinary shoemakers, making it possible to fit **Sorosis shoes** to any foot, from the tiniest infant to the full grown man or woman—going to those who fashion the leather over these lasts, and the finishers, **Sorosis** shoes are evolved in a most scientific way, and come out of the factory as near to perfection as any shoes produced in the world.

It has been the aim of the makers of **Sorosis** to attain absolute perfection in footwear—to produce shoes with which no possible fault could be found by those wearing them.

Further than this, having attained the highest degree of perfection known to present day shoemakers, they now aim to maintain the high standard they have reached.

In **Sorosis Shoes** you get, therefore, the very best of shoe making, the best leather, the widest variety of styles—all at prices that are within the reach of almost all men and women.

Sorosis Shoes are sold only at Hahne & Co.'s in Newark.

Standard prices prevail all over the country; they are no more, no less here than anywhere.

Women's Sorosis Shoes and Oxford Ties, $3.50 to $8.
Children's Sorosis Shoes and Oxford Ties, $2 and $2.50.
Boys' Sorosis Shoes and Oxford Ties, $3, $3.50 and $4.
Men's Sorosis Shoes, $4 and $5. **Misses' Sorosis Shoes and Oxford Ties, $3.**
Infants' Sorosis Shoes, $1.25 to $1.75. Shoe Department, Second Floor.

GOOD SILKS FOR 33c

27-in. Shantung Pongee now immensely popular, in a fine assortment of staple shades; also natural and black; regular 50c quality; here for tomorrow only, at.....33c

Look for these on **Bargain Table No. 2.**

27-in. Silk Poplin with a fine cord, just like the imported; firm and brilliant; nice for waists, dresses or coats; full range of the best shades; cheap at the regular price 59c; on sale, tomorrow, at only.....33c
Main Floor.

Two-Day Sale On
Art Glass Gas Domes $5
Values Run to $11.

One of the best makers of domes in this country produces those we offer in this sale tomorrow.

They are in the popular black wrought iron finish, in the latest designs, with art glass in body and skirt; 3-8-in. iron pipe in centre, covered with 3-4-in. tubing, ornamented with heavy chains; some of the glass domes fringed, some plain white; choice of colors; actual values running to $11; the price for any one in this lot, all complete, Friday and Saturday, **$5**

Brass Wrought Iron Glass Domes—A variety of them; values running to $16; all complete, Friday and Saturday, at only.....**$8.98**

Every Gas Dome in our immense collection will be special priced for this two-days' selling, effecting you big savings, the selling prices running from **$5 to $50.**

GAS FIXTURES.

To clear up our entire sample and show line of two, three and four-light gas chandeliers, we are going to sell them Friday and Saturday at reduction of from **10 to 25 per cent.**

Lamp Dept., Basement.

Union Suits
SUMMER GARMENTS FOR WOMEN.

Women's Union Suits—white Swiss ribbed lisle; fine imported garments; sleeveless, knee length styles; lace trimmed bottoms; priced, garment **$1.50, $1.75, $2.25**

White Swiss Ribbed Lisle Union Suits; low neck, sleeveless; knee length; lace trimmed; $1.25, $1.50 grades (a maker's sample line) for **$1.00**

White Swiss Lisle Union Suits—low neck, sleeveless; knee length; lace trimmed; $1.00 grades for **75c**

Union Suits of white ribbed cotton; low neck, sleeveless; knee length; lace trimmed; including extra large sizes.....**50c**

White Ribbed Cotton Union Suits; low neck, sleeveless, lace trimmed.....**39c**

AND THIS SPECIAL.

2,000 Imported Lisle Vests—white, Swiss; low neck, sleeveless; thin weights; extra value at **35c**

Three vests for **$1.00.**
Main Floor.

Hahne & Co. Broad, New & Halsey Sts., Newark, N. J.

Is There a Baby in Your Home?

We have the easy-running "Pullman Sleeper" Carriage—comfortable for the Baby and convenient for the mother. Attractive in appearance and affording complete protection for the Baby.

Priced from 6.00 to 32.00

For Outdoor Comfort

the New Haven Bed Hammock—made of heavy canvas—better than the ordinary hammock.

Porch Rockers—Willow and Fibre Rush Chairs—Steamer Chairs—Canvas Swinging Chairs.

Shown in Our Basement.

Powlison & Jones
149-151 EAST FRONT ST., PLAINFIELD, N. J.

During the first four days of April there were opened in our Special Department accounts by residents of the following six towns in Somerset and Hunterdon counties: Glen Gardner, Whitehouse, Lebanon, Clinton, Somerville and Annandale. This would certainly indictae that The Plainfield Trust Company occupies the same place in the confidence of neighboring towns as it do s in its home city.

Deposit your surplus funds with this Company and get the benefit of our 4 per cent. interest rate.

THE PLAINFIELD TRUST COMPANY

4% paid on Special Department accounts of $5 or more.

3% paid on checking accounts of $500 or more.

Only $2.25 Per Week

Is all you need pay, to **use** and **own** this splendid player-piano, if you join our special limited club **now:**

We are selling a limited number of these player-pianos, on the club plan, for only

$495

Which is a saving of $155.00 over the regular price of $650.00. The offer is made solely to introduce these instruments in Plainfield and vicinity.

We take your old piano in exchange, if you wish. $2.25 per week is certainly a very small sum to pay, when you consider what great enjoyment is constantly afforded the entire family—and the player-piano is yours to keep. It is a wise investment in every way.

It is an investment that will yield the biggest dividend in real pleasure to yourself, your family and your friends, of any you could possibly make. If after 30 days' use you are not satisfied, your money will be refunded.

We supply you with a free library of music, with privilege of exchange as often as you like, during the life of the contract, without extra charge.

This is the most easily operated player-piano on the market—no strenuous exertion needed, because its pneumatic action is perfect.

There is an extra reservoir, by which an especially full tone or sustained swell may be brought out without retarding the action or tempo—an exclusive advantage.

Another patented device prevents the paper from running out of line.

Still another feature controlled only by us, is the ability to play pianissimo effects as they should be played—properly rendering trills and arpeggios in even the softest measures.

Remember, you needn't know the first thing about music to be able to use and enjoy this player-piano.

Stop in and play it yourself—let us show you how easy it is to play, and how easy to own this player-piano at once, under our liberal club plan.

Hallet & Davis Piano Co.

(ESTABLISHED 1839)

170 East Front Street, Plainfield, N. J.

"The Home of Piano Quality and Right Prices."

GOLF.

More than five hundred names appear on the new Metropolitan Golf Association handicap list for the coming season. The committee, consisting of J. E. Erickson, chairman; F. J. Phillips, James R. Turner, A. H. Pogson and Leighton Calkins, had to work overtime in order to get the list out prior to the season's first open tournament, which will begin at Lakewood today.

As in the past, Walter J. Travis, the metropolitan champion, heads the list. He is the only man on scratch this time, while a year ago the Garden City expert shared the honor with his youthful rival, Jerome D. Travers. Now the last named is rated at 1 in the same bracket with Fred Herreshoff. Last year there was no No. 1, Herreshoff and Douglas being Travis' closest companions at No. 2. This year Douglas remains at 2, accompanied by Albert Seckel, of Princeton, the intercollegiate champion. W. Lester Glenney and J. Whitney Baker are given a handicap of 7, while D. H. Barrows has 5.

Eleven well known amteurs have been rated at 3 this year, as against eight last season. Marshall Whitlatch, who was included in the 1909 octet, has been dropped entirely, while John M. Ward, at 4 last year, has moved up a notch. Others in the 3 bracket are Charles H. Seely, twice metropolitan title holder; Gilman P. Tiffany, five times winner of the Hudson River championship; Archie Graham, of Paterson, who has held the New Jersey State title on two occasions; Max Behr, the present New Jersey champion; the far driving Robert Abbett, George T. Brokaw, Archie Reid, F. R. Upton, Jr., W. Fellowes Morgan, Jr., and Robert C. Watson, who recently won the Aiken tournament for the second year in succession.

The new list contains all those rated up to 9, inclusive, and in the event of a player desiring a rating in an open handicap who is not included, all that will be necessary will be for the secretary of his club to show how he stands, or, rather, how many strokes he receives from some fellow member whose name appears on the list. As more than a hundred entries have been received for the Lakewood tournament this week, an early opportunity will be afforded to see how the new handicaps work out.

P. H. S. NOTES.

The notice was sent around among the schools this morning that Arbor Day will come on May 2. On this day the schools will set out trees and carry out ceremonies appropriate to the day.

Herbert Terry will pitch for P. H. S. against Poly Prep. of Brooklyn, at Crescent Oval an Saturday morning. Terry has showed up finely in the games in which he has pitched and ought to do well.

Woodhull pitched a fine game yesterday and P. H. S. will get some fine work out of him yet.

So far this year P. H. S. has not made a good showing in baseball. The teams which they have beaten have been very easy and they will have to brace up considerably to win the hard games that are coming.

Not so Sure This Time.

Republican Boss—The people are putting up an awful yell over the price you're soaking them for meat, Mr. Armour.

Armour—Let 'em yell.

Republican Boss—But unless you drop the price it will hurt our party in the Congressional elections this year.

Armour—But hasn't it been demonstrated to you time and time again that the people forget all these things when election day comes around and that they keep on voting the Republican ticket?

Republican Boss—But we're not so sure of them this time.—From Norman E. Mack's National Monthly.

The fashions that the censor flies
Are always sweet
And usually make former styles
Look obselete.

SPORTS
News and Notes
By George E. Firstbrook

"CONNIE" MACK'S ADVICE TO YOUNG PLAYERS

Connie Mack—than whom there is no wiser club owner, manager or observer in baseball—said recently:

"The best advice I can give a young man who aspires to make for himself a great name on the diamond is: 'Practive and study catching. Become a second "Buck" Ewing. There is practically no limit to the salary that a man the equal of Lou Criger or of Roger Bresnahan, when these two catchers were at their best, could command today.'"

Every ball player, every fan and every club owner knows that Connie—who was once a first class catcher himself—is right. The demand for backstops of the Kling-Bresnahan-Gibson - Criger - Carrigan - Sullivan stamp is vastly greater than it is for great pitchers, hard hitters or fast fielders; infinitely greater, in fact, than is the supply.

Singularly enough it is only by cycles or by decades, one might almost say, that star catchers are developed. In truth, so seldom does it occur that when a Clarke, an Easterley or a Gibson appears in the baseball sky the whole country sits up and gives attention.

Major league scouts unite in saying that only a small percentage of young men aspiring to places on the major league clubs today are trying to get jobs as catchers. This is hard to explain, inasmuch as the great catchers of the past occupy fully as important a place in baseball history as do the Radbournes, the Clarksons and the McCormicks.

Indeed, no names in all the annals of baseball are more familiar than are those of "Buck Ewing," "Charley" Bennett, "Jim" McGuire, "Duke" Farrell, "Jack" Boyle "Charley" Ganzel, "Lou" Criger, "Charley" Zimmer, "Jack" O'Connor, "Tom" Daly, "Doc" Bushong, Wilbert Robinson, "Dick" Buckley, "Charley" Snyder, "Calliope" Miller, John Clement, Emil Gross, "Mike" Kelly, "Silver" Flint, Vincent Nava, "Jim" White and "Cal" McVey.

They were among the most famous backstops that have ever stood behind the plate. Those who saw them in action cling tenaciously to the belief that no better catchers will ever be seen on the diamond.

"If," the major league club owners are asking, "these old backstops, many of them bare handed, could afford to take the risk in the days when the pitchers came at them on the hop, skip and jump and let the ball go at top speed at a distance of only forty-five feet, why shouldn't the ambitious young players of today, protected by gloves as broad as a palmleaf fan, try for reputations when the pitchers are fifteen feet farther away and are forced to keep one foot on the slab when letting the ball go."

The question may never be answered, but it is fair, perhaps, to assume that the reason may be found in the fact that the old catchers were proverbially modest, and when the bell rang for their retirement quietly slipped out of the spotlight and kept still. There is none to sing their praises today but the fans who saw them in action.

"Charley" Bennett was on the crest of the highest wave of popularity when he met with the terrible accident that forced him to retire. In his day he handled such pitchers as Staley, Nichols, Stivetts, Clarkson, Shaw, Conway, Getzein, and Baldwin, and in 1881, 1883, 1885, 1886, 1887, 1888, 1889, 1890 and 1893 he led the old league.

"Barney" Gilligan and Vincent Nava were small men but how grandly and gamely they faced the hurricane pitching of "Old Hoss" Radbourne!

"Silver" Flint kept on catching until he had no more unbroken fingers. He caught Larry Corcoran, Fred Goldsmith, Jim McCormick and John Clarkson when they were at their best. He was Anson's mainstay when the old White Sox won the pennant in 1880, 1881, 1882, 1885 and 1886. Mike Kelly gave him great assistance in the last two seasons.

Ewing's best work was done behind such superb pitchers as "Tim" Keefe, "Hank" O'Day, "Mickey" Welch, Amos Rusie, "Cannon Ball" Crane and men of that stamp.

"Chief" Zimmer caught 88 games for Cleveland in 1894, with the wonderful fielding average of .935, and came back again in 1901 with Pittsburg with an average of .952 for 67 games.

"Dick" Buckley was known in the '90s as the "man who made Rusie."

Charley Snyder's work in Boston, when he virtually brought out "Tommy" Bond, will never be forgotten. Years afterward in Cleveland he was still one of the grandest men behind the bat.

"Duke" Farrell caught the pitching of such whirlwinds of speed as Rusie and Meekin with as much grace as is shown by a Lajoie in handling an ugly bounder.

With such heroes to inspire them, it is, indeed, a wonder that more of the ambitious young men today do not put on the mask and protector and go out for the records they might never be able to obtain in other departments of the game, overrun as they are by thousands of recruits.

G. ORTLEB AND MILLER WIN FIVE GAMES.

In the two man tourney at Campbell's alleys last night G. Ortleb and Miller came out on the long end, winning five out of six games, while Clarkson and Conover captured four games and lost two.

Owing to the non-appearance of Doc Herbert the Herbert-Campbell team forfeited all six games, Campbell rolling for average. The score:

G. Ortleb	168	196	161
Miller	191	186	183
	359	382	344
Clarkson	151	207	122
Conover	174	176	215
	325	383	337
G. Ortleb	181	193	195
Miller	191	184	168
	372	377	363
Herbert	...	...	...
Campbell	170	213	225
	170	213	225
Clarkson	128	171	145
Conover	162	182	156
	290	353	301
Herbert	...	...	...
Campbell	226	208	190
	226	202	190

"DAVE" DRISCOLL DEPOSED AS BRUNSWICK MANAGER.

"Dave" Driscoll, who successfully managed the New Brunswick baseball club last summer, and incidentally put that burg on the baseball map, has been "canned" by the Board of Directors of that club. Jack Doescher, the former Brooklyn and Cincinnati National League pitching star, has been appointed to succeed Driscoll.

An entirely new team will be secured according to reports. All of the old players with the exception of Jack Martin, of this city, have been dropped. It is the general impression that the action of the club in ousting Driscoll is due to the strike of five players for higher salaries about two weeks ago.

(Other Sporting News on Page 3)

PRACTICAL BEADWORK.

By the intermingling of silver and gold thread embroidery in the delicate tracery of an allover design upon yoke and sleeves of finest net, the seed pearl, which is now so fashionable, may be appliqued to perfection.

By this new method—the interweaving of embroidery and bead—the thread is carried from bead to bead in ornamental designs which enriches while it fastens.

Tubular bead fringe, too, has been applied by a more sensible process—that of the uncut fringe. In other words, after drawing needle and heavy silk through the edge of the material, two, four, six or eight tubular beads are threaded upon it, and the next stitch is taken right beside the last, which leaves a loop of fringe. This, carried on indefinitely, will produce a row of uncut fringe of whatever depth you desire, but the beads should be strung in even numbers.

Blue jewelry is much in evidence, and the dog collar of sapphire-blue velvet ribbon an inch wide may be successfully made by the application of tubular beads of a gun-metal blue, with sapphire-like jewels introduced into the design.

These are as easy as possible to make, and they may be developed in colors to match any evening or afternoon gown with a low or Dutch neck.

The dog collar of coral-colored velvet for the dark beauty shows a large oblong cabochon-cut jewel here and there of a coral-like substance so closely resembling the real coral as to delude all except the expert.

Imitation is not to be upneld, except in such accessories as contribute to the color scheme of a gown. When cleverly and artistically selected and arranged for this purpose, the skill displayed should recommend them to even the fastidious.

GREAT WAS THE CAPTAIN.

The ship upon clearing the harbor ran into a half-pitching, half-rolling sea, that became particularly noticeable about the time the twenty-five passengers at the captain's table sat down to dinner.

"I hope that all twenty-five of you will have a pleasant trip," the captain told them as the soup appeared, "and that this little assembly of twenty-four will reach port more benefited by the voyage. I look upon these twenty-two smiling faces much as a father does upon his family, for I am responsible for the safety of this group of seventeen. I hope that all fourteen of you will join me later in drinking to a merry trip. I believe that we eight fellow passengers are most congenial, and I applaud the judgement which chose from the passenger list these three persons for my table. You and I, my dear sir, are—Here, steward! Bring on the fish and clear away these dishes."—From Norman E. Mack's National Monthly.

Looked That Way.

"Same old jonquils and daffodils, I see."

"What's the matter? Do you think Nature ought to get out some newer models?"

Roth & Co.'s
Fish Specials
FOR FRIDAY, APRIL 22, 1910

Fresh Herring, per lb	6c
Small Green Blues, per lb	8c
Weakfish, per lb	8c
Butterfish, per lb	8c
Flounders, per lb	8c
Codfish, per lb	12 1-2c
Halibut, to boil, per lb	16c
Halibut Steak, per lb	18c

Eels, Salmon, Shad, Sturgeon, Lobsters, Hard and Soft Clams, Oysters, All Kinds of Salt Fish

EXTRA SPECIAL!

SMELTS, 3 lbs for 25c

STRICTLY FRESH EGGS

VEGETABLE DEPARTMENT

Radishes, 3 for	10c
Fresh Tomatoes, basket	10c
Fresh Peas, per quart	15c
Spinach, ½ peck	12c
String Beans, 2 qts. for	25c
Potatoes, ½ bushel	37c
Fancy Pineapples	15c
Strawberries, 2 qts. for	25c
Grape Fruit, large, 3 for	25c

ROTH & CO. 132 E. Front St. Tel. 208 and 802. Plainfield, N. J 38 Markets in the State

New Jersey's Leading Butchers.

TO
Discerning People

Milani's delicatessen shop offers an unusual variety of table luxuries and foodstuffs of the highest qualities, and at the lowest average prices.

Foodstuffs of the choicest kinds from Italy, Spain, France, Germany and Russia are in stock; the stock of Domestic Foodstuffs is large and choice, too.

We have telephone service ('Phone 993-L) and deliver to all parts of the city. We invite you to visit our shop.

Joseph Milani

328 WEST FRONT STREET,

Near Grove Street. Tele. 993-L.

Importer of Italian, French and Spanish Table Necessities and Luxuries.

BRANCH OFFICE
MALCOM & COOMBE
MEMBERS N. Y. STOCK EXCHANGE
100 BROADWAY, NEW YORK
PRIVATE WIRE CONNECTION TO NEW YORK AND TO ALL EXCHANGES
W. de LeR. ANDERSON, Manager
BABCOCK BUILDING, WEST FRONT STREET tu th s

FOR WELL DRESSED MEN
BATES-STREET
AS 70 IN
TRADE MARK
BATES-STREET SHIRTS
COLORS GUARANTEED
BECAUSE THEY ARE FAST
SOLD BY
THE MEN'S SHOP
208 Park Ave.

AMUSEMENTS.

Plainfield Theatre
Proctor & Sanderson, Managers.

Friday April 22nd
Her Son
By Charles Bradley
A Play of Today with a Distinguished Cast of Players
Magnificent Production
Prices $1.50, $1.00, 75c, 50c, 25c

PROCTOR'S
"THE BIJOU DREAM."
Proctor & Sanderson—Managers.
Films D'Art and Comedy.
Entire Change Monday & Thursday.
FOR TODAY & NEW PICTURES.
Pauline Fletcher & Co., sketch, "The Girl with the Taking Way;" Three Dancing Demons, Some Dancers; The Valdos, Illusionists; Harry Bloom, Character Impersonator.

10 PAGES

THE DAILY PRESS.

10 PAGES

Established May 10, 1887. PLAINFIELD, NEW JERSEY, FRIDAY, APRIL 22, 1910. Two Cents a Copy—$5 a Year.

DR. W. J. CALLAN'S LECTURE

"Silas Marner" Subject of Address at Mount St. Mary's Yesterday.

"SCIENCE IS TOO NARROW."

Lecturer Deplored Over-Emphasis of the Purely Physical in Literature—Psychological Exposition.

Dr. W. J. Callan gave the fourth lecture in his series of lectures at Mt. St. Mary's College, yesterday afternoon. A large and appreciative audience was present. The subject was George Eliot's "Silas Marner." The previous lectures were "The Merchant of Venice," "Educational Psychology," and "Hamlet."

The lecturer began by defining the word "novel" as a prose narrative of a more or less fictitious nature, aiming to picture human life and human character. He called it "a drama in detail." All classic literature deals with the human, especially the emotional side of the human. It mirrors humanity in all its infinite variety of thinking, of willing, of feeling. If "the proper study of mankind is man" in order that one may attain to self-knowledge, the most important of all knowledge, then the study of classic literature is the most important of all studies.

Dr. Callan regretted that today in many of the colleges, science, which should include every department of knowledge is narrowed down to the world of matter, which is supposed to furnish the only substantial basis of truth.

Literature itself is marked by an over-emphasis of the importance of physical science. Even George Eliot, the author of "Silas Marner," fails to rise into the empyrean where the pure imagination should find itself most at home, among the ideal conceptions best fitted to meet its infinite longings. If this tendency to materialism is allowed to go on without recognizing the light which comes to ones higher facilities from the higher facts of the universe, it can end only in atheism and spiritual death. The youth of our land should be imbued with the fact that all causes are not physical, that there are laws higher than those of matter and objects of more transcendent interest and of infinitely greater worth than can be dealt with from a purely materialistic view-point.

Then followed the story of "Silas Marner." The time, early nineteenth century, place, Raveloe, England; hero, "Silas Marner;" heroine, "Eppie;" villian, "Godfrey Cass; the minor characters, William Daw Larele, Squire Cass, Robert Dunstan, Dolly Winthrop, Aaron Nancy Lammeter, Molly Cass, et. al. were brought in right relationship to the principal characters.

A psychological exposition was given of "Silas," "Godfrey," "Eppie" and the others. The climax of the play is reached when Nancy Lammeter asks Godfrey Cass, as she points to Eppie in the arms of Silas standing on the threshold of the ballroom, "Whose child is that?" The catastrophe is reached when Dunstan's body is found, and Eppie refuses to recognize Godfrey Cass as her father-remaining loyal to her foster-father, Silas. The story shows the great influence of child love on the human heart—"A little child shall lead them."

Rev. Dr. Slicer in Debate.

At the Twentieth Century Club in Orange on next Thursday evening a debate on the question, "Resolved, That Socialism is just, necessary and desirable," will be held, in which the affirmative side will be taken by Wilson B. Killingbeck and the negative by Rev. Dr. Thomas R. Slicer, who made an address on Socialism at All Souls' church last Sunday evening.

Mrs. Robert Olyphant.

Mrs. Robert Olyphant, wife of Robert Olyphant, formerly a member of the Board of Trustees of the Mutual Life Insurance Company, and mother of Mrs. W. deLa R. Anderson, of this city, died yesterday of apoplexy at her home, 16 East Fifty-second St., New York city. She was fifty years old and was stricken on Tuesday. She is survived by a husband and four children.

—Press Want Ads. Pay. Try one.

—Men's Shirts 35c. Levy's Anniversary. •••

—A great selection of vegetables for economic housekeepers for Saturday, as well as every day, at Neuman Brothers include Jersey asparagus, green and wax beans, spinach, dandelion, fresh tomatoes, cucumbers, Boston head lettuce, Romain lettuce, celery, rhubarb, egg-plant, cauliflower, new beets, water cress, oyster plant, new carrots, summer squash, radishes, green peppers and green mint.

Y. M. C. A. ATHLETES ARE TENDERED A BANQUET

Y. M. C. A. athletes were tendered a banquet last night in honor of their many glorious performances on the gymnasium floor during the winter season. The affair was enjoyed by all present and was a fitting finale to the season.

An appetizing supper was prepared and served by the Ladies' Auxiliary which consisted of Mrs. H. C. Parker, Mrs. N. Y. Hull, Mrs. George Rittenhouse, Mrs. Steiner and Miss Swayne. Following the dinner the speechsmiths held the attention of the guests during the remainder of the evening.

G. C. M. Smith acted as toastmaster and remarks were made by Walter Cahoone, C. Stryker Hoagland, F. O. Dunning, J. H. Doane, Charles H. Line and C. William Bingamen. The guests were:

Walter Cahoone, Arthur Aalholm, Vincent B. Miner, Paul Collier, Theodore Gavett, Paul Whitford, George Linke, Francis Foster, C. S. Hoagland, Alfred Manley, Edward M. Templin, Bergen Naylor and John Fritts, of the two basketball teams; Clifford B. Vail, Russell Miller, Chauncey Murphy and Franklin B. Newell, of the athletic team; G. L. Listman, Charles H. Line, F. O. Dunning, John H. Doane, George Willie, C. William Bingeman and George Simon.

BISHOP GAINS ARRESTED BUT STILL PRESIDES

Bishop Wesley J. Gaines, presiding at the thirty-eighth annual session of the New Jersey African Methodist Episcopal conference in Camden, was arrested at the end of yesterday morning's session, charged with embezzling funds of the convention.

Bishop Gaines, who is a colored man, was taken before Justice of the Peace Colding, where the charges were preferred against him. He denied his guilt, but was held under $1,000 bail for a further hearing next Monday. Bail was furnished by the Rev. A. H. Newton, and the bishop returned and presided at the conference in the afternoon.

The warrant charges that the bishop appropriated funds amounting to $150 belonging to the body. He denied that he spent any moneys without the consent and approval of the finance committee.

The warrant was sworn out by the Rev. J. M. Morgan, of Jersey City, before Justice of the Peace Miller, in that city.

Bishop Gaines is to assign the ministers to their new charges at the end of the session next Monday. The further hearing was set for Monday to enable the bishop to complete his work at the conference before answering the charges.

REV. B. J. NEWMAN TO SPEAK ON "THE HOUSING PROBLEM."

The last address in this course now being given Sunday evenings at All Souls' church, will be given Sunday night on "The Housing Problem," by Rev. Bernard J. Newman, of Brooklyn, N. Y. Mr. Newman has made a thorough study of his subject, both in England and this country and will have with him pictures taken by himself to illustrate his facts.

Students of congestion near us today declare the need of attention to this matter almost as great in some of the metropolitan suburbs as in Manhattan, Brooklyn and the Bronx and certainly one of the clearest Christian duties now pressing is to better the ways in which "the other half" live. Jacob Riis says: "You can kill a man with a tenement as well as with a gun." When Mr. Newman gave his address in New York before an association of ministers there, his words aroused a very great interest. The address will be given aat 7:45 o'clock Sunday evening and the public is invited. The address will be illustrated with the stereopticon.

Bergen Given a Lecture.

Jacob Bergen, colored, who appeared in the borough police court, charged with drunkenness and failure to support his wife, was given to understand, by Recorder Dolliver, that he must assist in bearing expenses of his household by regular weekly contributions. Bergen promised to do so and he was released on this condition. Mrs. Bergen was the complainant in the case.

—O. B. James, of Colliers, "The Man Who Knows," has returned from a Southern trip and as usual presents something valuable. Dr. Elliott's "Five foot book shelf" known as the Harvard Classics will keep Mr. James busy here for the next fortnight. Mr. James is staying at the Kensington. •••

'TRELAWNEY OF THE WELLS' TICKET SALE BEGINS

The sale of tickets for the presentation of "Trelawney of the Wells," which will be given in the Plainfield Theatre on the evenings of May 20 and 21, will begin tomorrow afternoon at 6 o'clock at the box office, and as the demand for seats is likely to be heavy those who contemplate getting good ones ought to be on hand early. It must be remembered that no more than fourteen seats will be sold to any one person at one time for this performance.

"Trelawney of the Wells," one of Sir Arthur Pinero's best plays, will be interpreted by a cast to which there is no way to add improvement. Judge William N. Runyon, who plays the part of Tow Wrench has fallen into a happy place where his talents will show to the greatest advantage. Another actor who has made his mark on the stage both in the amateur and professional ranks, Effingham Pinto, has been secured for the part of Arthur Gower, and judging by past performances it could not be in better hands. Mrs. A. M. Abbott, as Avonia Bunn, Mrs. Henry C. White, as Mrs. Telfer, and Miss Louise Saunders as Rose Trelawney is bound to be appreciated.

The cast in its entirety is one well qualified to give a splendid account of itself and as the object of the play is to benefit the hospital it ought to be well patronized. The program including an announcement of the cast and other information will be found on page five of this edition. The seats are at popular prices and the house ought to be filled.

On the lips of everyone in the cast of the play "Trelawney of the 'Wells,'" are the words "Trelawney," "Rose Trelawney," "Trelawney of the 'Wells.'"

It is said by those who are close to the progress of rehearsals of the play that on the lips of the audience on the night of the performance will be the words "Miss Saunders," "Miss Louise Saunders," for it is Miss Saunders who takes the leading name rôle of the play and she is "Trelawney," "Rose Trelawney," "Trelawney of the 'Wells.'"

That Miss Saunders will again carry her audience by storm is confidently spoken of by her many friends and also that she will nearly if not altogether equal the dramatic characterization of this part as done by Mary Mannering, who played the original role when the play was first put on the stage.

PASTOR SHAW WILL SPEAK ON ANTI-TUBERCULOSIS.

"And they were all Baptized," will be the topic of the prayer meeting at the Seventh-Day Baptist church this evening. Rev. Edwin Shaw, pastor, will preach at 10:30 o'clock tomorrow morning, on the subject, "That the plague may be stayed from the people," which will be pertinent to the anti-tuberculosis movement. The Sabbath school will follow the morning service, with O. S. Rogers, superintendent, in charge. At the meeting of the Junior Endeavor Society at 3 o'clock in the afternoon, N. O. Moore will speak, reading and telling Bible stories. Beatrice Cottrell will be the leader.

The topic for the Christian Endeavor Society meeting at 4 o'clock tomorrow afternoon will be "Winning the World," and Mrs. Lena Langworthy will be the elader. The regular quartely church meeting will be held Sunday night, at which time delegates will be appointed to the annual meeting of the Eastern Association to be held the last of May in Rockville, R. I., and the committee on church playgrounds will report a week later. Other maters of interest will be considered.

Proctor's Great Show.

Spiritualistic demonstrations amused a capacity audience at Proctor's theatre last night, and the Valdos mystified all with their clever work; also with a large clock which stops at a given number. Mr. Valdos is tied in a black cloth bag, fastened about his neck and placed in a cabinet, after which flowers and candy appear at will. The Three Dancing Demons are clever dancers and Harry Bloom is good in character songs. The Roosevelt pictures are fine. They will be shown today and tomorrow.

Many Changes in Property.

Charles H. Hand has sold two lots on Netherwood avenue to Mrs. James Caulfield, one lot on Midway avenue to Albert Hankinson, one lot on Midway avenue to George Weigand and one lot on Midway avenue to Henry Johnson. The prices that these lots sold for were about half of their real value. Mr. Hand will have another sale in May of all his lots in the West End of the city. At yesterday's sale five out of nine lots were sold.

—Corset Covers 15c. Levy's Anniversary. •••

IMPORTANCE OF TAXATION

A. C. Pleydell, Secretary of N. Y. Tax Reform Association Explains It.

AT BEREAN CLASS DINNER.

"Functions of a National Bank" Told by Frederick Coriell—Fifty Diners at Table.

A. C. Pleydell, secretary of the New York Tax Reform Association, delivered an address at a dinner of the Berean Bible Study Class, of Warren chapel, last night, the affair being given by the teacher, Emerson E. Parvin. Mr. Pleydell spoke on "The General Importance of Taxation." He prefaced his remarks by reviewing the various methods of taxation in the early centuries up to the present time.

The hardships the old methods wrought were thoroughly explained and the modern system of taxation was made clear by the speaker. He condemned the personal tax. Taxes effective with absolute precision, and by which no evasion was possible, were good taxes, the speaker declared.

The "benefit theory" that taxes should be based on the priviledged and not upon property was advocated by Mr. Pleydell, as the ideal system of taxation. The inheritance tax also met his approval. He urged upon his hearers the fact that this government is a government of cooperation and that all should take an active interest in it. The peculiar fact that the people generally speaking, instead of being keenly interested in these matters, allow a few men to dominate legislation, and consequently vicious legislation was too often true.

The amendment to the constitution permitting an income tax to be levied by the Federal government was, to Mr. Pleydell's mind, entirely constitutional and should be adopted by various State legislatures. Mr. Pleydell readily answered any and all the questions put to him at the conclusion of his talk, which proved interesting and instructive.

"The Functions of a National Bank," was the subject of a talk by Frederic Coriell, cashier of the Borough National Bank, and his remarks showed that he was thoroughly conversant with the subject.

The dinner was given in the large dining-room of the chapel. Covers were laid for fifty. The color scheme was yellow and white, daffodils and daises were effectively used. Numerous candelabra threw a soft glow of light, harmonizing with the other colors.

At the speakers' table with Mr. Parvin were Frederic Coriell, A. C. Pleydell, Rev. J. O. McKelvey, pastor, Joseph W. Gavett, D. O. Evans, president of the class; Charles F. Windham, Alexander Galloway and Charles Everitt, of the executive committee.

Following the serving of an excellent dinner and before adjournment to the chapel parlor, D. O. Evans, president, presented to Mrs. Parvin, with the compliments of the class, a beautiful bouquet of American Beauty roses. Mrs. Parvin made a happy response to the unexpected thoughtfulness of the class.

A short business session was then held. Charles Everitt, treasurer, reported a balance on hand. Charles Windham reported these names for election to the class: H. E. Bunker, James Foster, Walter Scribner, and Theodore Mason. They were unanimously elected on motion of Mr. Parvin. After the addresses of the evening, a flashlight picture was taken of the gathering by P. Frank Stone. Mr. and Mrs. Parvin were warmly congratulated upon the success of the affair and the pleasant evening.

Powerful Play Tonight.

"Her Son," a play by Charles Bradley, staged by E. F. Bostwick, will be presented at the Plainfield Theatre tonight. It is a play of today, and deals with present-day problems of New York life. It is marked by moments of keenest suspense and scenes of thrilling intensity. The title gives some inkling of the nature of the story, for every parent understands the lengths to which a mother will go, the sacrifices she will make, for the sake of her son. Interwoven with this idea is a story of business and social life in New York that makes a play of remarkable power. There is of course a love interest, and this provides many charming moments during the three acts.

—Use Press want ads. They pay.

—Gowns 29c. Levy's Anniversary. •••

Y. W. C. A. MEMBERS IN MOTHER GOOSE PARTY

One of the most successful social occasions ever held at the Young Women's Christian Association was the Mother Goose Party given last evening. About eighty young women were present and fully one-half of this number were dressed to represent the characters we loved in childhood when e we wore our Mother Goose books ragged poring over them.

Jack and Jill seemed very popular and were represented admirably by three pairs. In falling down hill one Jack really broke his crown and a tooth, and spent the evening with his head bandaged with paper. This couple received the most votes for best representing the characters from old Mother Goose's family. Simple Simon was there, too, and every one was surprised at the simplicity of this very bright young woman. There were the three men in a tub, the butcher, the banker and the candlestick maker, all wearing big aprons and stove-pipe hats.

The witch with her broomstick and high pointed hat was one of the most representative characters and she looked as if she had just arrived from Mother Goose land. Little Jack Horner had a fine big pie and pulled out many a plum with that famous story-told thumb. The most dignified personages present were the King and Queen of Hearts, who filled their parts admirably. Among the other characters represented were Mistress Mary, Little Tommy Tucker, Old Mother Hubbard, Little Bo Peep, Little Red Riding Hood and the ghost of Mother Goose.

Those who were not in costume had good fun guessing who the others were and all joined in the children's games and singing which followed. There were young women of many nationalities and varied occupations present, but all entered into the spirit of the evening and made it one of the jolliest occasions of the year.

Late in the evening, the eighty girls participated in a grand march and passed through the dining-room where was a most wonderful Jack Horner pie made with grass, in which sat a great white goose with a little o'd woman, broom-stick and all, on his back. Each one drew a ribbon which led to the inside of the pie and was attached to a dainty little favor. Refreshments were served and the children departed, declaring it to have been a most enjoyable evening.

The success of the affair is largely due to the untiring efforts of Mrs. E. T. Barrows and her faithful helpers—Mrs. F. G. Andrews, Miss Ray Hooley, Mrs. Williams and Miss Marion Brown. These women made the pie, and made the house look attractive with yellow jonquils, and they well deserved the "three cheers" given them at the close of the evening.

MARK TWAIN DIES AT HIS HOME NEAR REDDING.

Samuel L. Clemens (Mark Twain) died at Stormfield, his country home near Redding, Conn., last evening at 6:22. He had been asleep apparently since early morning and he gradually sank into the slumber which knows no awakening. During the forenoon the great humorist appeared to regain somewhat of his strength, but later began to sink and at 3 o'clock passed into unconsciousness. Just before noon Mr. Clemens asked for his favorite copy of the "French Revolution" and attempted to read, but he was too weak.

Mr. Clemens was born in Florida, Mo., November 30, 1835, and on and about the little rixer which swept by his home he learned to love the nature which he so wonderfully portrayed subsequently in his stories. At twelve years he began to learn the printer's trade in the composing room of the Weekly Journal, of Hannibal, Mo., and here he made his first essay at writing verse, surreptiously setting up his own compositions and getting them by the editor. His fame was world wide and his literary monuments many.

Dr. Gardiner to Lecture.

Rev. Dr. Theodore L. Gardiner, editor of The Sabbath Recorder, has been invited to deliver a series of lectures before the student body of Alfred Theological Seminary at Alfred, N. Y. Dr. Gardiner will be absent from Plainfield one week in May to give these lectures.

Borough Engine Wash.

Members of the North Plainfield fire department took the steamer out for a wash last night. The apparatus operated in first class shape. The wash was supervised by Chief William McCullough and Engineer Schuck.

—Daily Press want ads pay.

—Levy's Sixth Anniversary Sale starts tomorrow to continue for ten days •••

MISS DORIS VANWINKLE BRIDE OF F. C. BARTLE

Miss Doris VanWinkle, daughter of Mrs. L. M. VanWinkle, of Martinsville and Frederick C. Bartle, also of Martinsville, were married at noon yesterday at the home of the bride's mother in the present of a large number of relatives and friends. Rev. Mr. Okeson, formerly pastor of the Methodist church, at Mt. Horeb, and now of Raritan, performed the ceremony.

The bride was attended by Miss Jessie Bartle, niece of the groom, as bridesmaid, and Dorothy Bartle, also niece of the groom, as flower girl. The best man was Newton Goltra, of Martinsville.

After the ceremony a reception was held during which the couple received congratulations and a wedding repast was served. Later in the afternoon Mr. and Mrs. Bartle left on a short wedding trip. They will return home Sunday and occupy the newly-furnished home at Martinsville, provided by the groom. The couple is well-known at Martinsville and vicinity and have many friends. The bride received a large collection of gifts.

Evelyn Way, a niece of the bride, was to have been flower girl, but Wednesday night she fell over a wagon and broke her arm in two places, necessitating a change in the plans.

MASONS ELECT GRAND OFFICERS AT TRENTON

Allen S. Sherman, of Orange, was yesterday elected grand master of the New Jersey Grand lodge of Free and Accepted Masons. He succeeds J. Clarence Conover, of Freehold, who declined a re-election. There was but one contest in the election of officers, and that was for the office of grand junior warden, and for which position there are always a number of candidates. The contest was of a very friendly nature, however. Fred E. Tilden, of Jersey City, was the successful candidate for the office. He was chosen on the first ballot. He was a district deputy of the grand lodge for three years, and one of the best known Masons in the State. His father now deceased, served the Grand lodge as grand master.

Other officers elected included: Lester S. Burritt, Bayonne, deputy grand master; Richard C. Woodward, Bordentown, senior grand warden; William F. Burk, of Trenton, grand treasurer; Benjamin F. Warfield, of Trenton, grand secretary; William Rutan, Newark, deputy grand secretary. The grand treasurer, gand secretary and deputy gand secretary are re-elections.

The grand chaplains include: Rev. Henry R. Rose, Newark; Rev. Wilbur W. C. Walker, Jersey City; Rev. Charles Bowden, Camden; Rev. Thomas G. Spencer, Jersey City; Rev. Eugene A. Robinson, Pitman; Rev. Robert MacKeller ,Red Bank. Other elections included: Henry S. Haines, Burlington, G. I.; R. D. Argue, Newark, S. G. D.; William M. Thompson, Orange, J. G. D.; Robert H. McAdams, Elizabeth, grand marshal; J. E. Blackmore, Newark, J. G. S.; H. Berg, Orange, S. G. S.; H. B. Le Massena, Newark, G. S. B.; W F. Marsh, Newark, G. P.; Thomas B. Hood, Newark, G O.; Luther S. Skillman, of Trenton, G. T.

The officers were installed by Past Grand Master Conover, assisted by Chaplain Walker, of Newark.

MR. AND MRS. HARTLEY GIVE THEIR SON A BIRTHDAY PARTY.

Mr. and Mrs. Harry Hartley, of West Front street, gave a party last night in honor of the twenty-fourth anniversary of the birthday of their son, Wilson E. Steininger. The evening was given up to vocal and instrumental music, games and refreshments. Those present were Mr. and Mrs. L. D. Morris, Mr. and Mrs. Walter Randall, Mr. and Mrs. Frederick Smith, Mr. and Mrs. Harry Thomas, Mr. and Mrs. Charles Lowry, M. and Mrs. John Kliner, Mr. and Mrs. Harry Hartley, the Misses Laura and Augusta Rilling, Ethel and Ruth Morris, and Charles Bauman, Athur Lowry, Geo. Randall, John and Harry Kliner and Wilson E. Steininger.

THE WEATHER.

Fair tonight. Saturday fair and warmer; light to moderate winds becoming southeast.

Maximum, 56; minimum, 38.

Mr. and Mrs. William Wright, of Brooklyn, are visiting Mr. and Mrs. Enoch Berry, of Leland avenue.

—Levy's Sixth Anniversary Sale starts tomorrow to continue for ten days. •••

GRANT'S PURSUERS FOILED

Murderer Covers Tracks Effectually—False Clues Followed.

POLICE ENTIRELY BAFFLED.

All Night Vigil and Search Fail to Reveal Fugitive—Girl Says She Saw Him.

John Grant, the youthful murderer of Mrs. Frederick Covely, is still at large and all efforts of the police and posses to obtain clues as to the avenues whereby he made his escape up to time of going to press have been futile. According to Chiefs Weiss and Kiely and Detective George Totten all territory in which it was believed that the murderer was likely to touch while fleeing has been covered. The police are more at sea today over the disappearance of Grant than yesterday when they inaugurated the search.

The consensus of opinion is that Grant has committed suicide in an isolated spot in the mountains in the vicinity of Watchung. There have been scores of rumors of clues in circulation but none possessed sufficient tangibility to be of any benefit to the police. If Grant is living he has covered up his tracks thoroughly.

Several reports of Grant's capture were also in circulation in the city and borough today. One was the result of the arrest of a park sleeper in Newark this morning by the police of that city, but after an investigation it turned out that the suspicious character bore no resemblance to Grant.

Another report had it that Grant was captured on a Lackawanna train at Berkeley Heights at 7:30 o'clock this morning. This report gained circulation because a posse searched a train that passed through Berkeley Heights at the time named. The information came to borouga police headquarters from a Newark source.

After searching the swamps near Stirling this morning Chief Weiss and his posse continued in an automobile to Summit, Springfield, Rahway and other places. Detective Totten and Chief Kiely visited Westfield, Summit, Berkeley Heights and other places yesterday afternoon in an auto but their trip was in vain.

Arrangements for the funeral of Mrs. Covely were made this morning. A service will be held at her late home tomorrow afternoon at 2:30 o'clock and will be strictly private. Rev. Dr. Charles M. Anderson, pastor of the First Methodist church, will be in charge. Interment will be made at the convenience of the family.

The mother and two sisters of the murdered woman arrived at the grief stricken home late last night. The mother was brought to this city from New York by the son, James Moore. She was in ignorance of the object of her trip until her arrival at the home and she is prostrated by the shock of the crime.

Despite the wide publicity the murder has attracted the husband of the dead woman has not been heard from. Frineds of Covely volunteered information to the police that a few weeks ago he was employed at Morristown, but so far as is known, the police have made no efforts to locate him.

The autopsy over the body of the victim which was conducted by Dr. J. Hervey Buchanan and County Physician W. H. Long, of Somerville, this morning, developed the fact that Mrs. Covely had been shot twice. The wounds give evidence that the first bullet speeded through the right temple to the left side of the head, and when the woman had fallen to the floor, the murderer levelled the revolver against her left temple, the bullet coming out on the right side of the head.

Grant used a 38-caliber revolver and one of the bullets was found yesterday afternoon by Undertaker H. J. DeMott while laying out the body. The bullet was found in the floor and it is believed that it was the last one fired. The bullet from the first shot which was fired while the victim was standing was found in her head at the autopsy.

Chief Weiss' party returned to the borough early this morning, but soon re-started its search. Rubber boots were secured at the borough fire headquarters and a search made this morning in the swamps in the vicinity of Stirling, but there were no traces of Grant having visited that section.

Failure of the police to secure any tangible trace of Grant has established a theory among the police and members of the differt posses who searched the mountains all day yesterday and last night that the murderer instead of fleeing any great distance took his own life somewhere

(Continued on page 4.)

SALE OF **Pyrography**

½ Price Sale of Burnt Wood Novelty Designs

On Saturday we will offer anything in our entire stock without reserve at

Half Regular Price.

This is an excellent opportunity to secure some of the rare pieces which you may never be able to get again at this price. You will find these displayed on our **Centre Aisle Bargain Tables on Saturday.**

Boys' & Girl's Hosiery

100 dozen of Boys' and Girls' fine and heavy ribbed Black Cotton Stockings, the like of which has never been offered less than 15c. Saturday's price

9c Pair

Ribbons—20c Ribbons for **15c**, in Taffeta and Satin Taffeta, all the **new Spring colors.**

A. E. FORCE & CO.

Sensational Bargain Specials FOR SATURDAY.

On Saturday We Offer 50 Ladies' Tailored Suits of the Finest All-wool Material. Coats Satin Lined. that retailed as high as $32.50.

While they last, and we don't think they will last till noon

No Free Alterations on These **$15.00** One Suit to Each Customer

We consider this Suit Sale the greatest bargain event we've ever offered, so be on hand early to secure your size and make the best selection.

Ladies' Black Underskirts

50 dozen of Ladies' fine Black Sateen, Percale and Moreen Petticoats, extra fine quality and finish, extremely well made and finished, generously full, with deep flounce, accordean pleated and shirred. A skirt such as this is retailed by large houses for $1.25, and considered good value at this price. We bought them at a low price and propose giving you the benefit. While they last on Saturday

69 cents.

One to a customer. None to dealers.

First Reduction Sale of Fine Millinery

A limited number of beautiful hats, handsomely trimmed, this season's newest straws, including Tuscan, Burnt Straw and Black. All of these blacks are hand sewed braided. Think of it, this season's newest models, trimmed. This lot of ladies' magnificent headwear that sold up to $10.98, will be offered on Saturday only for $5.98

Sale Men's Shirts $1 Shirts for 75c

25 dozen of Men's fine Dress Shirts of the best materials and styles. The man who gets here early on Saturday to make his selection will save 25c on every shirt he buys, and that is worth considering. All sizes, with attached and detached cuffs.

Writing Paper Special Half Price and Less

This lot consists of the finest makes that we carried over from the holiday season and we want to dispose of it now. Fancy boxes at prices from **15c** to **49c.**

Basement Bargains Toilet Paper

A. E. Force & Co.'s special—1,000 sheet rolls of fine quality will be sold on Saturday only at

7 Rolls for 25c

Ammonia—Quart bottle of Hartshorn Ammonia, 10c bottle for **6c.**

No 'phone or mail orders on these.

Ladies' Umbrellas—Union Taffeta, $2.00 Umbrellas for **$1.25**; $1.50 Umbrellas for **$1.00.**

Classified Advertisements

Miscellaneous.

THE EXCHANGE, No. 325 West Front street. Tel. 901-R. Largest display in furniture, rugs, bedding and general household goods in the city. Cash or liberal credit. An honest man's promise to pay—that is all we ask. 1 5 tf

PHOTOGRAPHS taken in the home; portrait work of children a specialty. N. S. Wardner, 610 Division St. 'Phone 100-W. 4 18 1m

H. H. BUTLER, D. V. S.—Pet animals a specialty. OFFICE AT GORMLEY'S Riding School, Kensington avenue, near Putnam. Telephone 194 (cut out for reference). 1 8 tf

STORE your furniture with the Plainfield Storage Company; reasonable rates. Orders left for moving vans. Nagle's, Front and Grove Sts. 1 7 tf

WALL PAPER—Call and see our new stock of pretty patterns; low prices. Paints, Jap-a-lac. A good varnish for general use, bring your own can, $1.40 gallon. T. H. Weller, 64 Somerset street. 3 29 1m

BEFORE selling your furniture see Latourette, 326 West Front St. tf

MASON contractor, repairing done promptly; charges reasonable. Wm. Bourgeois, 81 Laramie road. 3 29 1m

AUTOMOBILE INSURANCE. RELIABLE COMPANIES. J. T. VAIL, 177 NORTH AVENUE. 3 28 tf

IF YOU are in need of any carpets, mattings, rugs or anything in the line of household goods you can get them in good shape and in large varities and very reasonable at Murray's, corner Park avenue and Fourth St. 4 19 6

ASHES and rubbish removed; also good manure and top soil for sale. George Miller, 518 West Fourth street. 4 19 6

FOR storage or antique furniture, Manley, 205 Park Ave. Hoagland's express office. 4 18 6

COME in and let us demonstrate the "Firestone" demountable rim (no more tire trouble). Plainfield Auto Tire Co., 407 Watchung avenue, 'Phone 316-W. 1 11 tf

TURN in your old auto tires for new ones at the Plainfield Auto Tire Co., 407 Watchung avenue. 8 21 tf

JOHN ROBINSON, Carpenter and Builder, 645 Belvidere avenue, Plainfield. 4 15 1m

MRS. R. BONY, high class dressmaker. French model, fine remodeling at moderate prices. 182 Somerset street. 'Phone 360-R. 4 11 1m

GARDEN WORK—Grading, remodelling of lawns, planting of hedges, trees and shrubs; estimates furnished. Olsen, care Peterson, florist, Watchung avenue. Telephone 389-L. 3 21 2m eod

BABIES crochet sacques for sale, all prices; also ladies' knitted sweaters made to order. Mrs. Mayer, 54 Pearl St., North Plainfield. tf

P. H. LATOURETTE, auctioneer; sales promptly attended to; satisfaction guaranteed. 326 West Front street. 2 10 tf

WILL do papering for $4 and $4.50 per room; will furnish paper selected at my store; also painting and decorating; satisfaction guaranteed. 107 Watchung avenue, J. Nathanson. 1 6 tf

THOSE interested in building should send for catalogue of books on suburban and country houses. The Wm. T. Comstock Co., 23 Warren street, New York. 3 15 tf

Money to Loan.

MONEY TO LOAN on bond and mortgage. Mulford, opposite depot 12 28 tf

MONEY to loan on bond and mortgage. Charles L. Moffett, attorney, Woodhull & Martin building. 6 9 tf

MONEY to loan on bond and mortgage. J. T. Vail. 4 9 tf

MORTGAGES placed on good security. Francis J. Blatz, First National Bank Building. 3 21 tf

$25,000 TO LOAN at 5 per cent in sums to suit, on good mortgages. Elston M French, 171 North avenue 9 19 tf

Real Estate Agents.

THOSE desiring to own a farm should consult one who has been selling farms for years, and he is yours truly, William Henry Rogers. 136 Park avenue, Plainfield. Telephone 44. tf

REAL ESTATE for sale or rent. Edmund Rushmore, 212 Park avenue; also Singer building, New York. 4 12 1m

REAL ESTATE for sale, rent and exchange. Insurance in strong companies at lowest rates, money loaned on real estate. Thickstun & Emmons, 197 North avenue tf

Employment Agencies.

MURRAY Employment Registry, 226 East Front street, for reliable help and good situations always on hand; very reasonable charges; near Y. W. C. A. 'Phone 666. 3 26 tf

For Exchange.

OWNER has two new houses; equity of $2,500 in each, and will consider exchange for free and clear Plainfield lots. Address P. O. Box 684, Plainfield, N. J. 4 20 6

Classified Advertisements

For Rent.

TO LET—4 rooms; city water; near Safe Works, on Third street. M. F. Gano, 142 North Ave. 3 25 tf

TO LET—Flat in Woodhull and Martin building. Apply Woodhull and Martin. 4 2 tf

TO LET—4 rooms; city water; $8; near Clinton avenue. George J. Finger, 120 West Front. 4 6 tf

TO LET—New double house; 7 rooms and bath each floor; all improvements. Apply 5 Grove street. 2 25 tf

TO LET—Debele's Auditorium for parties, receptions, meetings, etc. 4 21 tf

FOR RENT—12-room house; all improvements, at 30 Duer street. Inquire of agents. 4 21 3

TO LET—Half of house; 7 rooms; improvements; newly painted and papered; centrally located. Inquire Neuman Brothers. 4 12 tf

TO LET—May 1, 12-room house, corner South Second street and Clinton avenue; all improvements; gas and electric. B. Frank Coriell, 211 West Fifth street. 4 15 tf

THE finest apartment in town to let; double floors, hot water heat and all decorated; 6 rooms and bath. Emerson and Second street. 4 13 tf

LOFT—Suitable for photographer, tailor, storage or similar purposes; centrally located. Elston M. French, 171 North avenue. 9 27 tf

ROOMS to let; central; $10. La Rue, 152 North avenue. 3 22 tf

TO LET—Eight-room house on East Second street. Inquire Callahan & Son, Third and Richmond streets. 3 18 tf eod

FOR RENT—Beautiful modern house, contains twelve rooms and two baths, 937 West Seventh street; hard-wood finish, palm room, attractive fixtures, beam ceilings, steam heat, stable or garage and garden; rent $1,000 per annum. Apply Elston M. French, 171 North avenue. 4 11 tf

TO LET—984 Hillside avenue, with large lot and good improvements. Apply to Theodore Gray, 678 West Front street. 4 4 tf

HOUSE, store and barn to let, together or separate, 202 Manson place; house 1424 Williver street; 7-room apartment, 216 Pond place; 5 rooms, 306 East Fourth street. J. Sachar, 731 West Third street. 4 5 tf

FOR RENT—May 1, desirable house, 323 East Sixth street; oak floors and new plumbing. Inquire Dr. Clawson, 525 Park Ave. 4 8 tf

For Sale.

BELL Motor for sale, cheap; 15 horse power; used only 4 months. Alex Kane 312 Filmore avenue. 3 16 tf

FOR SALE—Stanhope in fine condition. Apply 996 Central avenue. 3 19 tf

FOR SALE—1907 Elmore touring car, 3 cylinders; guaranteed in perfect order. Apply A. R. Steven, 801 Sherman avenue. 4 19 10

FOR SALE—Contents of private stable, consisting of good family mare, rubber-tire cutunder trap, rubber-tire cut under depot wagon, rubber-tire cutunder depot wagon, rubber-tire top buggy, light and heavy harness; no dealers. Address Stable, care Press. 4 15 tf

FOR SALE—Pony, cow, calf, pig, runabout, buggy, top wagon, furniture, surrey. Jefferson Ave., Greenbrook road, Dunellen. 4 20 4

FOR SALE—Lots on Union street, near Arlington avenue; also lots on West Seventh street; convenient to trolley. J. T. Vail. 9 27 tf

OLD papers for sale; put up in packages of 100 copies for 10c. Apply at this office. tf

FOR SALE—At the Plainfield Glove Store, 58 Somerset street, a fine real kid glove embroidered, in tans, black or white. H. Texier. 1 3 tf

FOR SALE—2 lots, conveniently situated to Netherwood station; price low for cash. Address J. A. Hopkins, 177 Water street, New York City. 4 20 9 w-f-s

OPPORTUNITY—If you are looking for a choice building lot in Netherwood at a moderate price, address W. E. C., care Daily Press. 4 18 6

FOR SALE—Soil, first quality. Chris Lubeck, 213 Duer street. 'Phone 824-W. 3 26 tf

FOR SALE—Owner leaving town, elegant new decorated house, steam heat, double finish floors, open fireplace, ceiling beams panelled dining room, basement, barn; fine place for chickens. Address Bargain, care Press. 3 18 tf

FOR SALE—At a bargain, a high four wheeled Amesbury cart, in perfect condition. Call 761 Kensington avenue. 3 12 tf

FOR SALE—Desirable lot on West Sixth street near Clinton avenue, 200x156; $9.00 a front foot; will leave liberal mortgage. Apply E. M. French, 171 North Ave. 4 9 1m 3d

Other Classified Ads on Page 5.

AMONG OUR NEIGHBORS

THE DAILY PRESS may be obtained from the following Newsdealers and Agents. 10c a week.

CITY.

Union News Co. ..... R. R. Station
J. C. Field, Jr. ..... 411 Park Ave.
E. A. Laing ..... 149 W. Front St.
A. D. Mallison ..Fourth and Liberty Sts.
Trolley Waiting Room ...Watchung Ave.
M. Estil ..... 111 Park Ave.
Debele & Stahl ..... 113 Somerset St.
W. H. Olmstead ..... 331 Watchung Ave.
T. A. Garthwaite ...Cor. 4th & Watchung
W. R. Way ..... 657 West Fourth St.
J. Mottley ..Cor. E. 3d & Richmond Sts.

SUBURBAN.

Dunellen ..... B. Siriski
New Market ..... R. Burdick
Bound Brook ..... Union News Co.
Bound Brook ..... L. M. Davis
Somerville ..... Jacob Genert
Westfield ....C. F. Wittke, A. E. Snyder
Westfield ..... L. Glasser
Scotch Plains ..... Charles Elliott
South Plainfield ..... Victor Attlee
Fanwood ..... Charles Elliott
Netherwood ..... W. H. Olmstead

DUNELLEN AND VICINITY.

Considerable excitement reigned in the borough yesterday afternoon when a report gained circulation that John Grant, the murderer of Mrs. Fred Covely, was shot to death by a posse in the vicinity of Washington Rock. Many excited boroughites made the trip to the Rock only to learn that the story was a hoax.

Defender Fire Company, as a result of the successful termination to its ball on Wednesday night, cleared about $75.

Miss Ethel Garretson and Miss Anna Wilcox have returned from an enjoyable trip to Washington.

Alvah Gray has made a noticeable improvement to the street in front of his property.

Mrs. John H. L. Peters has been entertaining company from New York.

Mrs. William Moon, of Brooklyn, is visiting friends in the borough this week.

SOUTH PLAINFIELD.

A dance and vaudeville entertainment will be given tonight in the Oak Tree school for the benefit of the piano fund.

The Plainfield Auto Bus has changed its route and now uses Plainfield instead of Park avenue.

The South Plainfield Laurels and the Stars will cross bats this afternoon at 3 p. m.

Mrs. Frank Miller, of this place, visited relatives in North Plainfield yesterday.

Mrs. William Reilley, of Lehigh avenue, visited relatives in Plainfield yesterday.

Harry Soffield, Jr., was in Plainfield yesterday afternoon.

SOMERVILLE.

Thomas D. London Camp No. 20, S. A. V., is arranging for a celebration by the veterans of the Civil and Spanish-American wars, which will be held in the rooms of Company M, in the armory, on Wednesday evening, April 27.

Charles Matthews, Norman Buescher and William Schaub, representing Lodge No. 1068, B. P. O. E., will leave Sunday to attend the tournament of the National Bowling Association at Baltimore.

J. Granville Smith will give a farewell concert in the armory on Tuesday evening. He will be assisted by Miss Anita Marquisee, violin, and James Stanley.

Mrs. E. C. Wise, of West High street, who has been undergoing treatment in a New York hospital, returned to her home this week.

Rev. Henry Lockwood, pastor of the Millstone Reformed church, is a census enumerator.

Miss Mary Sherrer is a guest of Mr. and Mrs. T. S. Bray, at Hampton.

RARITAN.

Mrs. Herbert Davis, of Somerville, is teaching in the public school in place of Miss Ruth Elliot, who is ill.

The family of the late Rev. S. D. Harris moved this week from the Methodist parsonage to Dunellen.

A. L. Emmons and family have moved from Dover to the house recently vacated by Mr. Lock.

Mrs. Frank Brightbill and daughter Ruth, of Newark, are guests of Mr. and Mrs. A. Amerman.

Miss Jennie Hickey is spending two weeks with her sister, Mrs. Frank Smith, in Bayonne.

Frank J. Purcell has returned from Bridgeport, Conn., where he spent two weeks.

Mrs. McMann, of Jersey City, has been spending a week with Mrs. M. J. Hickey.

Michael Frech has returned from Bermuda, where he spent the winter.

WESTFIELD.

Alfred E. Pearsall, of Mountainside, was offered the office of councilman, to fill a vacancy on the board, caused by a resignation. He refused to accept the office as an appointee, his claim being that he was defeated at the polls a year ago when he ran for the office, and if the people did not want him as a councilman then and defeated him, he would not take the office on appointment.

At an informal meeting of Garwood Council, held to discuss the project of a county tuberculosis hospital, it was the opinion of the members that it would not be advisable for the county to go into the matter.

William Armstrong, of Bayonne, has purchased a lot on Mountain avenue and expects to start a house at once, which he will occupy himself.

Marshall & Ball

Highest Type of Ready-to-Wear

807-813 BROAD ST., Newark

ANNOUNCE, BEGINNING TOMORROW

A Sale of 1,225 Men's All Wool Suits

$16, $18 and $20 Garments at - - **$12.50**

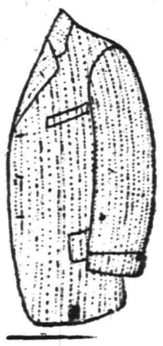

This is an unusual chance to save on a snappy Spring Suit right when you need it, and will be welcomed by hosts of men.

This good news is made possible by our being able to go into the market and purchase the canceled Spring orders and surplus stock of one of the most prominent manufacturers of high-grade suits at a big concession.

To this unusually wide choice of Suits we have added a large number of Suits of our own make, taken from lines in which the sizes were incomplete, making in all 1,225 Suits.

Every Suit Guaranteed All Wool

There are models and patterns to please almost any taste, in fancy mixtures, including the popular grays, in light and dark effects, lined with alpaca. Every suit was made to sell at $16, $18 and $20, and is guaranteed strictly all wool. Your choice at **$12.50.**

Remember, our reputation for clothing goodness is behind every suit in the lot, whether made by us or not. The early comers will get the choicest patterns so don't linger long.

Men's $5, $6 & $7 Sample Oxfords, $3.85

Classified Advertisements

Rooms and Board.

GOOD accommodations; low rates Boyce's Hotel, 97 Somerset St. tf

FOR RENT—Furnished rooms. 7 Grove street. 3 23 1m

TO LET—Furnished rooms without board. 134 Plainfield avenue. 4 20 tf

TO LET—Large front room, with board. Mrs. Williams, 137 Crescent avenue. 4 1 1m

CONNECTING rooms, with board. Mrs. Hellstrom, 312 East Seventh street. 4 6 tf

TO LET—Furnished rooms, with board; also table board. 5 Grove street. 4 18 1m

TWO rooms to rent, with board. Miss Vreeland, 822 Second place. 4 16 tf

TWO large adjoining rooms to let and superior board. The Plainfield, 515 Park avenue. 3 29 tf

PLEASANT furnished rooms. 48 Craig place. Light housekeeping allowed. 4 20 tf

THE WALDORF, 132-134 Crescent avenue; rooms en suite with bath; also double and single rooms; table board; service first-class. 12 2 tf

FURNISHED rooms, light and airy, in nice neighborhood, near centre of town. 225 East Fifth St. tf

Chickens and Eggs.

FOR SALE—Welles strain Barred Rocks and Cook strain Black Orpington eggs, $1.50 per dozen; White Leghorn, $1.00; stock for sale. E. F. Vail, 1041 Dunellen avenue, near Compton. 4 6 tf

EGGS for setting, reduced to $1 for 15 from prize winning Buff Orpington stock. David Hand, Netherwood. 4 16 6

EGGS from big vigorous farm raised Barred Rocks for heavy egg production. They also produce prize winners. Call and see them. Charles Meyer, Scotch Plains. 4 16 1m

WALKS

We Construct Them

Trap Rock, Cement

Experience

R. G. BUSH

Tel. Con. 743-5 South Ave

PLAINFIELD EXCHANGE FOR WOMAN'S WORK.

502 Watchung Ave.

Home made cakes always on sale. Fancy cakes on order. Salted almonds, Glace nuts, and fudge. On Fridays baked beans and codfish cakes.

CASTORIA

For Infants and Children.

The Kind You Have Always Bought

Bears the Signature of Chas. H. Fletcher

FRIDAY & SATURDAY SPECIALS AT TEPPER'S

A Rousing Week-End Sale in which Every Dept. of the Store joins in.

READ ITEMS PRINTED HERE AND LEARN HOW EASY IT IS TO SAVE IF YOU PURCHASE HERE FRIDAY OR SATURDAY.

$1.39 PETTICOATS AT 95c—Black Hydegrade Petticoats, with deep embroidered flounce; regular $1.39 value; Friday and Saturday ..... **.95**

$2.50 JAP SILK WAISTS $1.98—Jap Silk Waists in black and white, tucked front & back, neatly made, also natural pongee with navy blue silk piping; $2.50 value; Friday and Saturday **$1.98**

$4.00 TAFFETA PETTICOATS $2.98—We place on sale Friday and Saturday 25 Taffeta Silk Petticoats, made with full wide flounce, colors navy, brown, green and cream; these are in every way a good $4 value... **$2.98**

$18.50 FINE SERGE SUITS AT $14.98—These suits are made of fine all wool serviceable serges, with good silk linings, stylish cut; good $18.50 values; colors black and navy; Friday and Saturday.. **$14.98**

20c TABLE OILCLOTH 14c—The well known *"Meritas" and "Sonitas" Table Oilcloth*, one yard and a quarter wide, strictly perfect quality; no seconds; in white and colors, for Friday and Saturday only, yard..... **.14**

15c GAUZE LISLE VESTS 11c—Finished with silk tape, full sizes, very elastic; for Friday and Saturday ..... **.11**

7c APRON GINGHAM 5c yard—Blue and brown Checked Apron Gingham, in the popular small checks, for Friday and Saturday, yard ..... **.5**

15c TURKISH TOWELS 11c—19x40 Bleached, closely woven, short nap, good weight; positively a 15c value; on sale Friday and Saturday ..... **.11**

25c LADIES' APRONS 15c—Embroidery edge, short round aprons, also square large hemstitched, some with embroidery insertion, made of good quality white lawn; good value at 25c; on sale Friday & Saturday **.15**

50c DRAWNWORK SCARFS 39c—New designs, drawnwork scarf, 18x54, sold everywhere at 50c; Friday and Saturday..... **.39**

22c BROWN DRESS LINEN 15c—27 inches wide, guaranteed to be all pure linen; this quality is sold in many stores at 25c; for Friday and Saturday, yard..... **.15**

$3.98 ALL WOOL PANAMA SKIRTS $2.98—Women's and Misses' Panama Skirts, made of strictly all wool Panama, side pleated effects, full wide, colors black and navy; excellent $3.98 value; Friday and Saturday only **$2.98**

Saturday Specials

This Saturday we have chosen for the day of closing out our line of Baby Carriages. We have 15 all told, were formerly $4.50 up to $15.00. First come, first served..... **$1.00**
(None sold to dealers.)

50c SILK ELASTIC BELTS, in black, white, navy, green, gray, brown and tan; good selection of buckles; for Saturday only, each..... **.29**

MILLINERY SPECIALS—Misses' and women's Rough Straw Sailors, in the droop or side roll brim, several styles, black, brown and white; regular $1.49 to $1.69; Saturday only..... **.98**

MISSES' $2.50 SAILORS $1.49—Misses' fine Panama Sailors, with silk velvet bands, large crown with droop brim, newest shape; reg. $2.50 value; Saturday..... **$1.49**

NEW TRIMMED HATS $3.98 to $6.98—25 per cent. under value, from our own work rooms, designed by Miss Fouble; forty new Trimmed Hats, small and large shapes, black, white and corn color, plain chip and rough straws, newest ideas in flower and velvet trimming; specially priced 25 per cent. under value, $3.98 to **$6.98**

MORE FOR YOUR MONEY AT—

ABSOLUTE SATISFACTION ASSURED

Tepper's

AGENTS FOR STANDARD PATTERNS

PLAINFIELD, N. J.

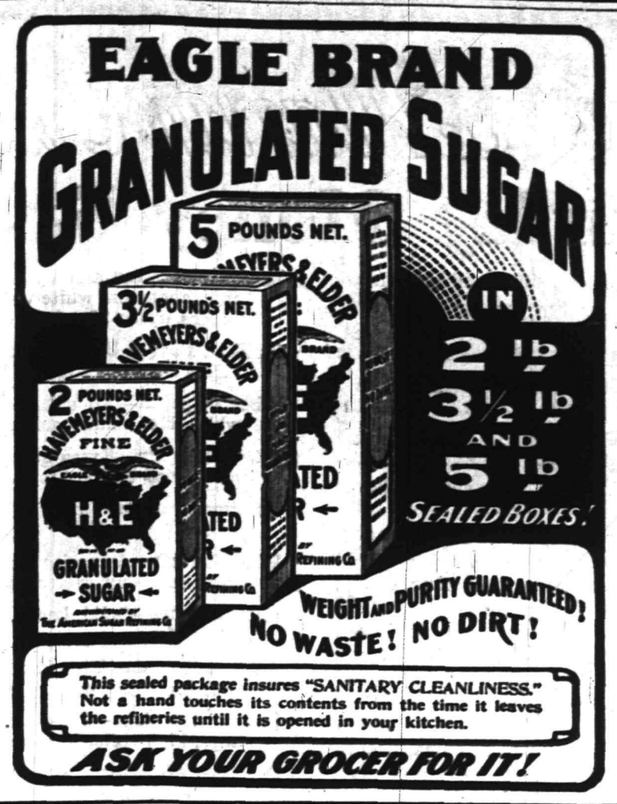

This sealed package insures "SANITARY CLEANLINESS." Not a hand touches its contents from the time it leaves the refineries until it is opened in your kitchen.

ASK YOUR GROCER FOR IT!

1910 SPRING STYLES 1910

HAWES HATS $3.00 STANDARD HATS $2.00
Made by Hawes

ALL HATS GUARANTEED

Jas. R. Blair 119 Park Ave.

50 YEARS' EXPERIENCE

PATENTS

TRADE MARKS
DESIGNS
COPYRIGHTS &C.

Anyone sending a sketch and description may quickly ascertain our opinion free whether an invention is probably patentable. Communications strictly confidential. HANDBOOK on Patents sent free. Oldest agency for securing patents.

Patents taken through Munn & Co. receive *special notice*, without charge, in the

Scientific American.

A handsomely illustrated weekly. Largest circulation of any scientific journal. Terms, $3 a year; four months, $1. Sold by all newsdealers.

MUNN & Co. 361 Broadway, New York
Branch Office, 625 F St., Washington, D. C.

John S. Lewis
Artesian Well Contractor.

Estimates Cheerfully Given.

Box 173,
Scotch Plains, N. J.

Try a Press Want Ad

6th Rousing Anniversary Sale

Starts Saturday, April 23—Lasts 10 Days.

LEVY BROS., 115 West Front St., Plainfield, N. J.

GREATEST BARGAIN EVENT WE HAVE EVER PLANNED.

Not an ordinary occasion, not an every day sale, but the event of once a year. There is no need to dwell upon the extraordinary features of this sale's offerings. The prices tell the story strongly and impressively; but bear in mind, no matter how little the price may be, no matter how much lower than others, every item and every sale is backed by our guarantee of satisfaction or money back. Both quality and price here appeal for your patronage.

SALE OF MEN'S SHIRTS.

40 dozen Men's and Boys' New Spring Shirts, splendid patterns and medium colors; all sizes in the lot. The regular price of these shirts is 59c; anniversary sale price **35c** each, 3 for **$1.00**

Ladies' 15c Laundered Embroidered Collars **5c**

36-in. White Cambric, per yard **6¼c**

Pure Linen Handkerchiefs, each **4c**

Good Apron Gingham, per yard **5c**

Large Towels, usually 12½c, at **8c**

10c Hook and Eyes, non-rustable, per card **4c**

Women's 25c Drawers, good cambric with hemstitched ruffle and tucks, pair..... **17c**

8c Figured Dress Lawns, per yard **3¾c**

25c Colored Dress Linen, yard **18c**

35c Shantung Suiting, like silk, yard **29c**

39c Suratka Silk, a sheer washable silk, all shades, per yard **25c**

8c Heavy Toweling, fast edge **5¾c**

Ladies' 25c Burson Stockings, pair **19c**

12c Chambray and Seersucker, yard **7¾c**

Bleached Pillow Cases, each at **9½c**

R. & G. Corsets, samples, up to $2.00..... **69c, 89c**

Hemstitched Handkerchiefs, at **1c**

Fruit of the Loom Muslin, per yard **8c**

Ladies' and Children's 15c Stockings, per pair..... **9c**

WAIST AND UNDERWEAR SALE OF THE SEASON.

$1.00 Gowns of Nainsook, prettily trimmed with fine lace and embroidery **69c**

20 styles of Gowns, worth up to $2.00 ..... **98c**

$1.00 and $1.25 Skirts..... **79c**

25c Corset Covers..... **15c**

35c Corset Covers..... **24c**

Hundreds of beautiful waists, made up in the newest styles, specially priced for this anniversary; the cheapest garment in the collection is worth $1.00; many $1.50..... **77c and 98c**

Three very exceptional lots at..... **$1.48, $1.98 and $2.98**

Ladies' Tucked Net Guimpes at **$1.48**

Ladies' Waists of Sheer White Lawn, front of all over embroidery **39c**

Ladies' 25c and 50c Belts, samples, each **19c**

Nothingham Lace Curtains, samples and some slightly imperfect; values up to $1.50, each **35c**

25c Corset Covers, with wide lace inserting, 2 rows beading, run with ribbon and lace edged **15c**

Ladies' Gowns, made of good quality cambric, full cut.. **29c**

15c White Madras Waistings and India Linen, yard.... **9¾c**

18c White Lawn..... **12½**

Bleached Hemmed Sheets, at **45c, 59c, 69c**

Ladies' Pure Silk Stockings, pair **69c**

$2.50 Long Kid Gloves, sizes 5¾, 6 and 6¼, pair..... **89c**

Embroideries, assorted lot, worth 15c to 25c, yard..... **10c**

39c Kimonas **25c**

15c Silk Ribbon, per yard **9c**

MEN'S WEAR.

15c Black Embroidered Socks **10c**

35c Balbriggan Shirts and Drawers **25c**

75c Coat Shirts..... **50c**

25c Silk Four-in-Hand Ties, at **19c**

50c Silk Four-in-Hand Ties, at **23c**

$1.00 Kid Gloves for ladies, per pair **69c**

39c Silk Lisle Gloves, per pair **27c**

Men's Socks, per pair.. **7½c**

Window Shades **23c**

Men's Overalls, Union made, at **45c**

50c and 60c Cork Linoleum, remnant, per yard..... **29c**

Ladies' 25c and 50c Neckwear, a large sample line, each **15c**

SPORTS
NEWS AND NOTES
BY GEORGE E. FIRSTBROOK

BASEBALL.

BASEBALL POOLS.

NATIONAL	Sat.	Sun.	Mon.	Tues.	Wed.	Thurs.	Fri.	Total
Pittsburg		4				9		13
New York	3				4	3		10
Chicago	10	9			5	6		30
Boston	1				0	2		3
Cincinnati	5	2				1		8
St. Louis		2			4	4		10
Brooklyn	3				2	0		5
Philadelphia	5				6	1		12
AMERICAN								
New York	4				0	1		5
Detroit	5		3			5		13
Philadelphia	3				6	0		9
Boston	2			7	4	10		23
Cleveland	1			2	1	0		4
Chicago				1	0	1		2
Washington	4			5	12	3		24
St. Louis			2			4		6

NATIONAL LEAGUE RECORD.

	W.	L.	Pc.
Philadelphia	4	1	.800
Pittsburg	3	1	.750
Chicago	4	2	.667
New York	3	2	.600
Cincinnati	2	3	.400
Boston	2	3	.400
St. Louis	1	4	.200
Brooklyn	1	4	.200

Yesterday's Results.

New York, 3; Boston, 2.
Philadelphia, 1; Brooklyn, 0.
Pittsburg, 9; St. Louis, 4.
Chicago, 6; Cincinnati, 1.

Games Today.

Brooklyn at New York.
Boston at Philadelphia.
St. Louis at Pittsburg.
Cincinnati at Chicago.

AMERICAN LEAGUE RECORD.

	W.	L.	Pc.
Cleveland	4	2	.667
Boston	4	2	.667
Detroit	3	2	.600
New York	2	2	.500
St. Louis	2	2	.500
Washington	3	4	.429
Philadelphia	2	3	.400
Chicago	1	4	.200

Games Yesterday.

New York, 1; Philadelphia, 0.
Boston, 10; Washington, 3.
Detroit, 5; Cleveland, 0.
St. Louis, 4; Chicago, 1.

Games Today.

New York at Washington.
Philadelphia at Boston.
Chicago at St. Louis.
Detroit at Cleveland.

American Association.

At Louisville—Indianapolis, 3; Louisville, 2.

At Columbus—Columbus 2; Toledo, 1.

At St. Paul—St. Paul, 5; Minneapolis, 0.

At Milwaukee—Kansas City, 3; Milwaukee, 1.

VARIOUS SPORTS.

Spalding's Official Lawn Tennis Annual for 1910, edited by H. P. Burchell, has just been issued in the Spalding Athletic Library series. This annual publication is eagerly sought by all tennis enthusiasts as it contains the laws of lawn tennis, directory of players, by-laws of the National Lawn Tennis Association, decisions on doubtful points, regulations for the management of tournaments, how to build and keep a court and much other valuable information useful to tennis players in competition and in connection with their courts.

Other contents of the book of a statistical nature are the Davis Cup Matches, International preliminaries, National Doubles, National Championships Preliminaries, Sectional Championships in all parts of the United States, State Championships, miscellaneous, intercollegiate championships, interscholastic tennis, Middle West tennis, Metropolitan League championships, indoor championships, tournament notes, offices, etc., etc.

The book is larger and better than ever, and the illustrations finest yet found in the Annual. Among them we find half dozen or more of the Davis Cup matches at Sydney; the national championships at Newport; scores of fine half tones of the more prominent players of the country, etc.

The Lawn Tennis Guide will be sent to any part of the United States or Canada on receipt of ten cents by the American Sports Publishing Co., 21 Warren St., New York city.

MEETS IN NEW HALL.

Trade Board Discusses Union County Roads.

Westfield, April 22.—One hundred and fifty citizens attended the meeting of the Westfield Board of Trade in the new Town Hall last night, when the subject of "Roads" was discussed by Deputy State Road Inspector Robert A. Meeker, of Plainfield, who told about the building of State roads. Freeholder Charles A. Smith spoke on county roads.

Following the speaking refreshments were served by the board.

—Use Press want ads. They pay.

FIRST GAME TOMORROW

Plainfield Ball Tossers to Meet O. N. T.'s, of Newark, in First Contest.

M'LAUGHLIN TO BE IN THE BOX.

Manager Dorflinger Announces Personnel of Team—Newark O. N. T.'s Will Present a Strong Front.

Local ball fans will have their innings tomorrow afternoon on Crescent Oval when Manager Ernest Dorflinger's Plainfields will usher in the 1910 season in a game with the famous O. N. T. nine of Newark. If the weather man is kind there should be a big crowd on hand to witness the initial skirmish. The game will begin promptly at 3:30 o'clock.

Warry McLaughlin will twirl for the locals. Warry has been getting himself in trim for the past two weeks and the southpaw reports his flinging arm to be in fine fettle. Walter Nelson will be behind the bat. The infield will be made up of Barnes, on first base; Brit Martin, second base, and Albert Benbrown, on third sack.

Jimmy Emery's successor is touted as a crackerjack and a player of experience, havingp layed with Hartford in the Connecicut League in 1908. Benbrown recently came to this city from "down east" and is employed at the Pond Tool Works.

Manager Dorflinger has not yet decided on his outfield as he has five players on his hands for this territory, Shott, O'Loughlin, Boyd, Snyder and Lidgate.

Sam Lunn, manager of the O. N. T.'s, has notified the local manager that he will bring his strongest team and that the lineup will be as follows: Sassman, shortstop; Spidmore, left field; Decker, first base; Gunderman, center field; Tighe, catcher; Swiss, third base; Fitzpatrick, right field; Miller, second base; Clark, pitcher.

Manager Dorflinger is busily engaged in completing his schedule. Up to date games have been booked with Bound Brook, Elizabeth, Rahway, High Bridge, Flemington and the McNulty's.

GOLF.

The important golf tournaments and matches and women's tournament scheduled for the coming season follow:

Tournaments and Matches.

April 21 to 23—Lakewood.
April 28 to 30—Atlantic City.
May 5 to 7—Garden City.
May 12 to 14—Fox Hills.
May 19 to 21—Nassau.
May 26 to 28—Middle Atlantic at Wilmington, Del.
June 9 to 11—Wykagyle Country Club.
June 16 to 18—Montclair invitation.
June 16—Tom Morris Cup.
June 23 to 25—Apawamis, Rye, N. Y.
June 25—Connecticut vs. Massachusetts at New Haven.
June 30 to July 2—Ardsley invitation.
July 4—Independence Cup at Ekwanok.
July 14 to 16—Taconic Cup at Ekwanok.
August 4 to 6—Shinnecock Hills.*
August 10 to 15—First President's Cup at Ekwanok.
September 1 to 3—Ekwanok.
September 28 and 29—Seniors at Apawamis.
September 30 and October 1—Lesley Cup at Myopia.
*Not officially announced.

Women's Tournaments.

May 23 to 28—Philadelphia championship at the Cricket Club.
May 31 to June 4—Metropolitan championship at Montclair, N. J.
June 6 and 7—Griscom Cup at Huntingdon Valley.
June 8 and 9—Eastern championship at Huntingdon Valley.
October 10 to 15—National championship at Homewood C. C., Flossmoor, Ill.

(Other Sporting News on Page 8)

Thought Work Dangerous.

Roselle, April 22.—About a dozen of the Italian laborers employed on the sewer work left Wednesday because the excavation in which they were working was claimed by them to be too deep for their safety, so they refused to work longer. Their places were readily filled by other laborers.

Want Club Car.

Red Bank, April 22.—A proposition is under way among the commuters of Red Bank to have a club car run for their accommodation between Red Bank and New York.

THE DAILY PRESS.

Home News. Independent in Politics.

A. L. FORCE, Editor and Proprietor.

Published Daily, except Sunday, at 3 p. m.

105 NORTH AVENUE.

TELEPHONES:
Editorial, 1300. Business, 1301.

Two cents a copy. Ten cents a week $5.00 a year in advance. Delivered by carrier or by mail. No extra charge for papers mailed to points in the U. S. and Canada.

The Daily Press has the most complete carrier and mail service of any paper in the metropolitan district.

Any subscriber failing to receive a single issue will confer a favor by notifying the business office.

Advertising rates mailed on application.

Copy for Change of Advertisements to ensure change for same day must be at the office by 9 a. m.

Branch Office.

Newark—F. N. Sommer, 794 Broad street. (Advertiser Building.)

Newark—Dalsimer Agency, 156 Market street.

April 22 in American History.

1791—James Buchanan, fifteenth president of the United States, born; died 1868.

1815—Andrew Gregg Curtin, famous war governor of Pennsylvania, born; died 1894.

1903—Alexander Ramsey of Minnesota, the last of the "war governors," died; born 1815.

ASTRONOMICAL EVENTS.

(From noon today to noon tomorrow.) Sun sets 6:41, rises 5:05; moon sets 5:02 a. m.; 10 a. m., planet Venus at greatest elongation west of the sun, 46 degrees 13 minutes; 11 a. m., planet Venus at descending node, crossing sun's path downward.

Plainfield, N. J., April 22, 1910.

GRANT'S PURSUERS FOILED

(Continued from page 1.)

on the southern side of the mountains.

All last night Chief Weiss, former Police Chief William Campbell, William Gaub, Howard Woolston and Edward Terry camped in the vicinity of William Mernaugh's farm, which is situated near Smalleytown. Grant at one time was employed by Mernaugh and on other farms in that locality and he frequently visited the Mernaughs.

Chief Weiss' posse decided to remain at the Mernaugh place all night as a result of a tale told by a twelve-year-old girl who resides in the vicinity, who claims to be well acquainted with Grant. Her story was to the effect that he passed through Smalleytown in the direction of Stirling on a bicycle about 11 o'clock yesterday morning. The girl told the police that Grant alighted from his bicycle and talked to her for a while. In the belief that Grant would return to the Mernaugh place last night the posse remained there all night, but without getting the faintest clue.

What is considered the most tangible clue, and which the police believe is correct as to the last seen of Grant in the borough by persons who know him is told by Emil Thompson, a bicycle dealer on Somerset street and Joseph Englund, a driver in the employ of Nischwitz and Bellis.

Thompson, who has known Grant for two years declares that he passed the murderer as he was coming from the scene of the crime. Thompson was crossing from the easterly side of Somerset street and Harmony street at the time, when Grant crossed over from the westerly side of Somerset street and continued into Harmony street toward Watchung avenue.

Englund's story is that while he was driving toward the mountain on Watchung avenue, Grant boarded his delivery wagon at the corner of Manning avenue, and iquired of Englund if he was going up to the mountains. When Englund informed Grant that he wasn't going all the way, the latter appeared disappointed and jumped off the wagon corner Jackson and Watchung avenues. It is seen that the stories of Thompson and Englund tally with each other, and the police have come to the conclusion that this is the only authentic clue.

Little credence is placed in the story told by the twelve-year-old girl who declared that she recognized Grant near the Mernaugh place going in the direction of Stirling on a bicycle as other persons who were traveling in the road and who were questioned by the police informed them that they had not seen any person resembling the description given by the police.

It was ascertained yesterday that Grant was considered an excellent revolver and rifle shot and that it was a hobby of his to collect old guns and repair them. Only recently it is said that he gave a number of small boys some of these weapons.

Somerset street, in the vicinity of police headquarters, had a record crowd all day yesterday. Soon as the news of the crime got in circulation hundreds of pedestrians thronged the sidewalks while hundreds of automobiles, carriages and bicycles filled the street. The house at which the crime was committed was also an object for the curious.

Pathos was added to the situation by the three motherless children when they appeared on the street in charge of a neighbor attired in smart little gowns. They spent the day in the houses and yards of the neighbors and mingling with their playmates to all appearances totally unconscious of their great loss.

Headquarters for

Gibson's

RYE.

E. C. Westcott, Agent.

115 East Front Street.

Y. W. C. A. NOTES.

Miss Josephine Hughes, superintendent of Muhlenberg Hospital, will give a talk on the "Hygiene of the Sick-room" at the Young Woman's Christian Association next Thursday night. All young women are invited to be present.

Non-members, as well as members of the Young Woman's Christian Association are invited to meet at the rooms of the association at 3 o'clock tomorrow afternoon to participate in a jaunt to Washington Rock. Each girl is requested to bring her lunch and supper will be served at the Rock.

Possible Big Defalcation.

According to the latest despatches from Newark disclosures made yesterday would seem to indicate that the missing Auditor, George Forman, has left because he was in financial trouble and some securities which had been entrusted to him amounting to some $12,000 are also missing. The discoveries point to a large defalcation. David M. Wickham was the owner of bonds in the amount named and no trace of these securities can now be found. They were held for Mr. Wickham by Forman. Expert accountants have been engaged to examine the missing man's books. The shock to Forman's friends and to official Newark is greater and more severe than any happening since the Palmer-Hall exposures of 1882.

Unity Lodge, K. of P.

Unity Lodge, Knights of Pythias, exemplified the work of the second degree on two candidates at their meeting last night and the work was beautifully done. One application was received. Resolutions of condolence were passed to J. H. Shephard whose wife recently died and a resolution of sympathy to Perseverance council on the loss of their brother, Asa D. Pope.

"FAKE" ENUMERATOR SAID TO BE WORKING IN PLAINFIELD.

The local census enumerators report having had considerable trouble in following their work here. Yesterday it was learned by some of them that a person, representing himself to be a government official had been about the city obtaining information such as the enumerators are expected to get.

The unknown man keeps just ahead of the regular enumerators and as yet they have been unable to catch him or even get a glimpse of the stranger. Plainfielders are cautioned not to give information except to such enumerators as display the official authority.

Passover Begins Tomorrow.

Great preparations are being made all over the city among the Jews for the observance of the Passover, which begins tomorrow, a month later than usual owing to the fact that this is the Jewish leap year. Special services will be held in the synagogue in New street near Front and will begin at 6 o'clock in the evening. The fast will be observed for the entire week and the strictly orthodox will not eat any bread but the unleaven matzoh. There will be services on Sunday evening as well as to night when the regular Friday night services are held. The stores of the orthodox Jews will be closed during the fast.

Gives Banquet for Friends.

Miss Dora Victorson tendered a banquet to a number of her friends at the Waldorf last night. Among those present were Mr. and Mrs. Oscar Victorson, Miss Blanche Skinner, Miss Clara E. King, Miss Florence M. King, Miss Nellie M. Gage, Miss Frances Weitzman, Miss Irma Yahrman, Charles E. Eilar, A. Victorson and William Cubberly, all of this city; Messrs. Simeon Smith and Jesse Brown, of Cranford; Mr. and Mrs. J. I. Hockel, of Somerville; Mr. and Mrs. J. De Young, Miss Helen Hemple and M. Hemple, of Detroit, Mich, and William Victorson.

Piscataway School Matters.

Miss N. B. Moore, of Englewood, has been appointed to succeed Miss Margaret Wallace, who recently resigned as teacher in the New Market school. Chairman Ten Eyck, of the school board, has appointed the following committees to serve for one year: teachers—A. Nelson, Gerry and Liebe; text books and supplies—Giles, Piddington and Marshall; finance—Liebe, Marshall and A. Nelson; buildings and repairs—Piddington, Giles and Ramsey; transportation—Gerry, Ramsey and F. O. Nelson.

North Plainfield Association.

The North Plainfield Association will hold an important meeting in Debele's auditorium tonight. Final plans will be announced for the banquet which will be held next Thursday night.

W. C. T. U. CONDEMN ALLEGED "ORGIES" OF LEGISLATURE.

Resolutions condemning the recent alleged "orgies" at Trenton were adopted by the W. C. T. U. at the spring institute held at Westfield yesterday. Several members spoke concerning the matter and it was the unanimous opinion that such resolutions should be passed. Last night Mrs. Robert Curry, of Westfield, won the silver medal prize speaking contest. Mrs. T. H. Tomlinson, county president, presided at the sessions, which were held morning, afternoon and night, and there was a large attendance of members.

Funeral of Mrs. J. F. Sheppard.

The funeral services of Mrs. Joseph F. Sheppard were held from the late home on West Fifth street, yesterday afternoon, and were largely attended by relatives and friends, including representatives from several lodges of which Mrs. Sheppard was a member. Rev. Dr. C. M. Anderson, pastor of the First M. E. church, conducted the services. He referred to the exemplary Christian life of the departed. The burial was in Hillside cemetery and the pallbearers were Elias H. Bird, James Clarkson, B. Frank Coriell, Charles Heaton, Charles Western and John Becker.

Threw Garbage Into Cars.

Marie Mochelo and Rose Cortesso, two Italian women living at 355 and 329 Cottage place, respectively, were fined three dollars each this morning by City Judge William N. Runyon for throwing garbage into empty box cars of the Central Railroad standing on a siding near their homes. They were ordered to clean up their cellars and yards by the Board of Health and took what they thought would be the shortest and cheapest way of doing it.

Song Recital Tonight.

An historical song recital will be given in the High School auditorium tonight by Miss Mona Downs, assisted by Frederick S. Rodney, baritone, and Miss Lenore Smith, violinist. Mrs. Albert Vaughan will be the accompanist. The program consists of gems from Bach, Mendelssohn, Wagner, Brahms and MacDowell. Tickets are on sale at Miller's drug store.

Former Dunellenite Married.

William Welsh, a former resident of Dunellen, was married on Monday afternoon, to Miss Mamie McCormack, of Hampton. The couple on the completion of a wedding trip to Washington will reside at Hampton.

Music in City Market.

Keeping up the practice inaugurated with the opening of the city market there will be music by Pierre's orchestra in the music room of the market tomorrow evening from 7 to 10 o'clock.

—Use Press want ads. They pay.

Woodhull & Martin Co.

Plainfield's Largest and Best Store.

Saturday Money Savers

Men's Nainsook Underwear—Athletic shirts and knee drawers; regular 50c goods, for....29c

Men's Nainsook Union Suits—Unequalled for health and comfort; real value 79c, for....59c

Men's Neckwear—Fine silk four-in-hands, open end and reversible; values up to 50c, for....19c

Boys' Underwear—"Poras Knit," short sleeve shirts and knee drawers; extra special for....19c

Garbage Cans—Heavy galvanized iron with covers; Saturday special, for....29c

Toilet Water—Violet perfumed, the well-known Bradley & Vail make, a large 25c bottle for....19c

Porch Rockers—A large high back wide arm rocker, double rattan seat and back; usually $2.50, for....$1.98

Millinery Item—A large bunch of pretty roses, in all colors, would be cheap at 25c, for....16c

Lingerie Dresses—A special lot of beautiful white dresses, handsomely trimmed with lace and embroidery; $10.00 values, for....$5.98

Covered Dishes and Platters—Fine Austrian china, beautifully decorated, importer's samples of $1.50 and $2.00 dishes, for....39c

Children's Drawer Waists—The knitted kind, in all sizes; Saturday special at 2 for....25c

Ladies' House Dresses of fine percale and plain blue chambray, Dutch neck style; extra special for....$1.79

A Silk Bargain—Fine Japanese silk in all the popular colors, 27 inches wide; extra special for....25c

Mrs. Pott's Irons—Asbestos lined, full nickel plated, set of three irons, handle and stand; usually $1.50, for..95c

Ladies' Neckwear and Belts—Lace trimmed Dutch Collars and Jabots and white washable belts with Pearl buckles. Values up to 25c, for....10c

Children's Pique Coats—With embroidery collars; manufacturers samples, slightly mussed. Values up to $2..98c

Ribbon Special—All silk taffeta ribbon; 6 inches wide in white, black and colors; extra special per yard....19c

A Rug Bargain—Extra quality tapestry Brussels rugs; regular price $22.50; for....$17.98

Untrimmed Hats,—in all the newest shapes and colors; values up to $1.25; for....59c

Wash Belting—A special lot of pretty white and fancy belting; Saturday special per yard for....10c

Hair Brushes—Solid backs, genuine bristles; a good 25c brush for....15c

A Sheet Bargain—Fine 81x90 sheets, seamless; extra quality muslin; usual price 85c; for....69c

Ladies' Stockings—Fine gauze lisle, fast black, with garter tops, high spliced heels; extra special Saturday for.29c

A Corset Bargain—"The Regis," extra long model batiste corsets in all sizes; a good $1.50 quality for....98c

White Goods—Fine madras, nainsook and lawns in checks, stripes and plaids; values to 19c a yard for....11c

Embroideries—18-inch flouncings with 4-inch bandings to match; values to 50c a yard for....29c

Lawns and Batiste—27-inch fine sheer quality in figures, stripes and plaids; regular 15c quality for....11c

Ladies' Gloves—Extra quality fine lisle and chamoisette, 2-clasp style in all colors; Saturday special for....42c

EXCEPTIONAL WALL PAPER INDUCEMENTS

Regular 35c Washable Tile Paper—Suitable for bath rooms and kitchens; Saturday special per roll....12½c

Pretty Bed Room Wall Paper—All the latest styles; Saturday per roll....8c

Handsome Dining Room and Hall Paper—High grade goods. Saturday, per roll....12½c to 25c

Beautiful Silk Parlor Wall Paper—Saturday special per roll....20c

Room Mouldings—White enameled, 1½ inches wide; Saturday per foot....2½c

We can supply you with first class paper hangers to do your work and guarantee absolute satisfaction.

ESTABLISHED 1864

THE FIRST NATIONAL BANK OF PLAINFIELD.

A COMMERCIAL BANK WITH SAVINGS and SAFE DEPOSIT DEPARTMENTS.

A. J. Brunson, President
J. A. Smith, Vice-Pres.
D. M Runyon, Cashier

Advertised Mail Matter.

E. H. Bird, P. M.

APRIL 19, 1910.

Andrews, Mrs. C. E.	Lamer, Mrs.
Brenner, Mr. T. J.	Levin, Mr. I.
Barker, Miss Edna	Morris, Mr. Arthur
Bartin, W. H.	Marel, Mr.
Blew, Mr. C. P.	McKenzie, Mrs.
Bullock, Mrs. O. F.	Martane, Nicola
Butler, Rev. W. M.	Mundy, Mr. J. L.
Boughton, Miss M. M.	Paines, J. W.
Borden, Mrs. R. M.	Page, Mrs. Bessie
Cummins, Miss M.	Pound, Mrs. F. E.
Dealing, Mrs. D.	Porter, Mrs. E. E.
Dickson, Mr. H. A.	Randolph, Miss N.
Edwards, Miss E.	Reny, Mr. E.
Edmonds, Mr. H.	Riverview Lodge and Farm, The
Field, Miss	
Farley, Mr. David	Shenhan, Misses
Ford, Mr. W. F.	Smith, Mrs. Sallie
Freeman, Mr. S. H.	Sailer, Mr. T. H. P.
Ganeovowna, A.	See, Mrs.
Gusey, Jesse K.	Sedergren, Miss S.
H. K., Gen'l Del'y.	Herling, Mrs. A. A.
Huntinacher, M.	2 Smith, Chas.
Haines, L. C.	Saibelle, Lotta
Harvey, Miss D.	Stanley, Mr. H.
Johnson, Miss C.	Star Mfg. Co., The
Johnson, Mrs.	Terry, Mr. J. P.
Johnson, Mrs.	Vines, L. E.
Johnson, Laura	Wustlich, Mr. C. A.
Janeway, F. L.	Wilcock Bond Co.
Kline, Mrs. Jennie	Weeks, Mr. C.
Kelley, Mr. Ellis	Wade, Mrs.
Knault, Mr. H. M.	Water, Mr. Wm.
Lester, Mr. M. A.	

(PLEASE SAY ADVERTISED)

Something Wrong.

"I've only got one seat left for tonight," said the man in the theatre ticket office.

"How much?" asked the prospective buyer.

"Two dollars."

"Is it a good seat?"

"Well, it's behind a post."

"What's the matter? Isn't the show worth seeing?"—Exchange.

Making Money.

"How would you like to be America's poet laureate?"

"I couldn't afford the honor. I am already poet laureate of a prosperous bean packery."

—Use Press want ads. They pay.

ALL OUR AWNINGS are made of JOHN BOYLE & CO'S -AWNING CLOTH- which has been the STANDARD QUALITY for over 40 years. Do not accept other makes claimed to be "just as good as BOYLE'S" GALVANIZED FRAMES, WORKMANSHIP AND TRIMMINGS THE BEST AND FIT GUARANTEED

SHADES

We can give you the kind that will please you always, using only the best goods and rollers, carefully cut and hung by the right men, surely that is a great satisfaction. Get our estimate on all your work. Low prices and a good job always.

Shirley & Johnston

BABCOCK BUILDING

Dry Cleaning Talk

Gentlemen's clothes cleaned by a Cleanery with the ability nad equipments to produce first-class work, will stay clean longer, as when done by an ordinary suit presser who only brushes the surface dust off and removes the most prominent spots from the surface.

With our process the garments are thoroughly cleaned and disinfected, the linings are cleaned and spots that are removed will stay removed and do not appear again the first time the garments are exposed to the dust and grim of the street.

In the beginning it may cost a little more, but will pay at the end, as the clothes don't have to be at the cleaners every two weeks.

Phone us and our wagon will call.

Keller's Dry Cleaning Establishment

125 PARK AVENUE.

Bonn's

140 WEST FRONT ST.

Trimmed Hats $5 and $6 each.

Plenty to choose from, many new ones ready tomorrow, latest shapes, choice materials.

Phipps Tailored Hats $3.50 and $4 each.

New Shape Sailor Hats $1.95 and $2.75 each.

Children's Simply Trimmed Hats $1.50 to $3.50

Fine Leghorn Hats $5 each.

(Selling elsewhere at $7.50 and $8.50 each.)

Best shapes, large and medium sizes.

Five-inch Moire Ribbon 19c yard

All silk, black only, beautiful lustre.

Double Bunch (40 blooms) Apple Blossoms 50c

Other choice flowers, including Daisies, Lilacs, Dahlias, Cornflowers, Roses, etc., large bunches or sprays - - 50c

Foliage for any flower, some with buds or blossoms, per bunch - - - - - - - 25c, 35c, 50c

The 'VanArsdale' Freak Last

Tan vici, black vici and tan Russia calf, designed for men who are looking for solid comfort.

One of the best sellers in our collection—

$4 and $5 the Pair.

M. C. Van Arsdale

127 East Front St.

Ball Player Laid Up.

Russell Conroy, third baseman and substitute pitcher of the North Plainfield High, is laid up with an attack of blood poisoning, and will be unable to play against New Brunswick High School tomorrow.

CEDARCROFT

1003 Park Ave.

Attractive boarding-house with excellent home cooking and good service. Moderate terms for small single rooms.

EDITH HUSE FRASER.
Telephone 426-w.

LIQUOR DEALERS PROTEST AGAINST CLUB BARS

Hoboken, April 22.—Counselor Agnew appeared before the West Hoboken Board of Council last evening on behalf of the Liquor Dealers' Association of the town to protest against a number of excise violations on the part of clubs or so-called corporations. The counselor said that 99 per cent. of the liquor dealers are members of the association and they desire that every one selling liquor should pay the required license. No club, said he, has any right to sell liquor unless they have a regular license.

Mayor Mohn asked if the names of violators could be had. Agnew said that the names of several could be given, but to make them public might mean a miscarriage of justice. Councilman Kronmeyer said that he thought some of the violators were before the recorder and fined recently.

Police Chief McAuley was called and informed the Council that the only ones he knew who sold without a license were some co-operative stores. People buy groceries and get liquor at the same time.

The only way to secure evidence in cases of this sort was to have somebody buy liquor said he. "They won't sell to me nor to any of the regular men. I cannot get the evidence personally nor can any of you," said the chief, addressing the Council.

On being asked if he knew anybody in the business selling without a license, he said:

"There is a man, Sylvester, at West and Lake streets, selling without a license. He was caught once and fined, so that he is extra cautious now. Should we get him again he could be fined $100, but at that he would not mind, as it would be cheaper than paying a license. Albertalli is another man in the same business. He gets about 400 barrels of cheap wines at a time."

The matter of running down these places was left to the chief with power.

DOCTORS CRITICIZE GOVERNOR.

New Brunswick, April 22.—Governor Fort was criticized at the annual meeting of the Middlesex County Medical Society, held here Wednesday afternoon, for his veto of the Ramsay osteopathy bill. The doctors went on record as declaring the Governor's action a blow to the medical profession of the State. Dr. Ramsay told the society every effort was made by him to have the bill signed. Dr. Benjamin Guttman, of this city, was elected president of the society.

The vetoed bill was House 156, and provided for a tenth member of the State Board of Medical Examiners, who was to be an osteopath. The measure was supported by the State Medical Board, but was opposed by the osteopaths, who want a State medical board of their own.

Escapes from Asylum.

Trenton, April 22.—By prying apart the bars over the window of his room, Holmes Riddle, a patient at the State Hospital for the Insane in this city, escaped from that institution some time Wednesday night. He had not been heard from up to noon today. Riddle, after squeezing between the bars, jumped from the second story to the front lawn. He is twenty-four years old and was sent to the hospital from Long Branch last January.

Subtle Flattery.

"I'll bet that cook will remain with us indefinitely."

"Why so?"

"We've had an oil painting made of her."

—Special at Neuman Brothers tomorrow, thirty-five dozen bunches of fancy Jersey asparagus. Fancy red ripe tomatoes at 20c per quart. **

SENATE PRESIDENT ENTERTAINS MEMBERS

Governor Fort and the members of the Senate were guests of President Frelinghuysen, of the Senate, yesterday and last night at his home in Raritan. The affair was purely social, and no politics were discussed. The Senators who reside close to the President's home did not remain over night, but those from a distance were unable to return to their homes until today.

Many of the Senators arrived early in the afternoon, and were given an automobile ride through that section of the State. There were a number of cars for the lawmakers, and the trip was highly enjoyed. Later in the evening dinner was served, and there were a number of jokes passed across the table.

Governor Fort and Senator Frelinghuysen have long been close personal friends, but the Executive's recent speech at the Hotel Astor, in New York, in the course of which he made some sharp criticisms of the New Jersey Legislature, jarred this intimacy. The speech in question was made the subject of a bitter executive session discussion during the closing days of the Senate, and Mr. Frelinghuysen and others were emphatic in their denunciation of the Governor's talk. In fact, one or two of the Senators were of the opinion the executive should be "called down," and there were some who felt he should be called upon to prove his allegations, or retract. Resolutions to this effect were offered, but were allowed to die in committee.

The whole matter, however, has brought about a spirit of coldness on Mr. Frelinguhysen's part, and where he previously had been seen almost daily in the Governor's office, his visits afterwards were few and of an official character. In inviting his Senate colleagues to be his guests over night, however, Mr. Frelinghuysen forgot his personal feelings. The Governor, who has always contended that his New York remarks were not to be taken personally, and who still has, as he always has had, the warmest regard for Mr. Frelinghuysen, was quick to accept the invitation.

MADE FELLOW TRAVELER PAY.

English Actor Saved His Money and Enjoyed the Joke.

At the close of that season in which Shuter, the Arthur Roberts of 50 years ago, first became so universally and deservedly celebrated, he was engaged for a few nights in a principal city in the north of England. It was in the coaching days, and it happened that the stage in which he went down (and in which there was only an old gentleman and himself) was stopped by a single highwayman.

The old gentleman pretended to be asleep, but Shuter resolved to be even with him. Accordingly, when the highwayman presented his pistol and commanded Shuter to deliver his money instantly, or he was a dead man:

"Money!" returned he, with an idiotic shrug and a countenance inexpressibly vacant; "oh, lor', sir! they never trust me with any; for uncle here always pays for me, turnpikes and all, your honor!"

Upon which the highwayman gave him a few curses for his stupidity, complimented the old gentleman with a sharp slap on the face to awaken him, and robbed him of every shilling he had in his pocket; while Shuter, who did not lose a single farthing, with great satisfaction and merriment pursued his journey, laughing heartily at his fellow-traveler.

Its Proper Sweep.

Dressmaker—How does the train of this dress suit you?

Customer (enthusiastically) — It suits me down to the ground.—Baltimore American.

—Advertise in The Daily Press.

HIS CAUSE FOR GRIEF.

"What," we ask the despondent looking man, "is troubling you?"

"I've met with a severe injury."

"But, there is no trace of it physically."

"Nevertheless," he replies, "I am all broken up."

"Tell us about it."

"There isn't much to tell. My father's will was contested and where I expected to get $10,000 I don't get a penny."

"That is hard luck all right, but surely that can't be classed as a physical injury," we remark.

"Yes it can," he moaned, "and if you were me you'd know how much it hurts to fall out of an heirship."

Domestic Weather.

"What's the weather forecast for today?"

"Violent atmospheric disturbances, followed by heavy rainfall."

"Why, there's not a cloud in the sky."

"Oh, yes there is. I'm going home now to try to square myself with my wife. She's so mad she could hardly talk over the telephone."

The Modern Way.

Author—I have a play here, sir, which I wish you would read.

Manager—Is it a modern play?

Author—Oh, yes, sir. It is a play which no young man or woman would care a carefully-brought parent to see.

Manager—Does it end happily?

Author—Sure. The hero and heroine are divorced in the last act and live happy ever after.

Little Too Strong.

Mrs. Stubb (soothingly)—But, John, if a husband loves his wife he will make allowances for her weakness for pretty hats.

Mr. Stubb—Yes, Maria, but when those allowances come out of his pockets two or three times each season it is going a little too strong.

His Way to Reduce Expenses.

"Jagsby had a grand cook who commanded the highest salary. Now, I understand, the poor woman has a place where she works harder than ever and barely earns her keep."

"Why doesn't she change it for a better?"

"She can't Jagsby married her."

NO HOPE.

Kind Lady—Do you know who I am, little man?

Kid—Gee! Don't yer know who yer are?

A New Invention.

A germ-proof shield has been brought out,
So folks can kiss through that;
'Tis sanitary, but I fear
The taste is rather flat.

Restraining Influence.

"Why did you advise that literary aspirant to the use of a fountain pen?"

"Because," answered the cold hearted publisher, "he will be kept so busy filling it and washing his hands that he won't have time to write much."

In Emergencies.

Miss Giddington; Oh, did you ever experience the sensation of drowning, Commodore?

Commodore Julep—Ee-hum, my dear young lady, I have very frequently clutched at straws.

From Bad to Worse.

Biggs—None of my correspondents could read my writing, so I bought a typewriter.

Diggs—And now they are unable to read your spelling, eh?

His Retort.

His Wife (during the spat)—Oh, I wish I were a man!

Her Husband—I don't. If you were I'd feel duty bound to mop the floor with you.

Lucky Sailor.

Sindbad the sailor had just found the valley of diamonds.

"Ha!" he exclaimed. "This is indeed lucky! Now I will not have to go around begging for a ship subsidy."

Consolation.

Young Father (proudly)—The baby is the image of me.

Cynical Old Uncle—Don't worry, my boy. The poor little creature may outgrow it.

A Necessity of the Case.

"All of these sporting contests are spoken of as plucky affairs."

"Of course. Necesarily, they are game contests."

Very Much Bent.

"We are both on mischief bent," said the inclined pin as the bad boy put it in the favorite family lounging chair.

TRELAWNY of the "WELLS"

Given under the auspices of the Woman's Auxiliary Board of Muhlenberg Hospital.

THE CAST.

TOM WRENCH.....Judge Wm. N. Runyon
FERDINAND GADD.....Mr. A. M. Abbott
JAMES TELFER.....Mr. W. L. Saunders
AUGUSTUS COLPOYS.....Mr. Laurens H. Van Buren
ROSE TRELAWNY.....Miss Louise Saunders
AVONIA BUNN.....Mrs. A. M. Abbott
MRS. TELFER (Miss Violet).....Mrs. Henry C. White
IMOGEN PARROTT, of the Royal Olympic..Mrs. Lemuel W. Serrel
O'DWYER, Prompter at the Pantheon.....Mr. W. T. Pelletier
VICE-CHANCELLOR, Sir Wm. Grower, Kt....Mr. Chas. H. Lyman
ARTHUR GOWER.....Mr. Effingham Pinto
CLARA DE FOENIX.....Miss Louise Curtis
MISS TRAFALGER GOWER.....Mrs. Harry L. McGee
CAPTAIN DE FOENIX, Clara's husband.....Mr. Harry L. McGee
MRS. MOSSOP, a landlady.....Mrs. Laurens H. Van Buren
MR. ABLETT, a grocer.....Mr. Hugh S. Jarvis
CHARLES, a butler.....Mr. Wm. R. Cock
MR. DENZIL.....Mr. Van Wyck Brooks
MR. MORTIMER.....Mr. Edward Sheldon
MR. HUNSTON.....Mr. William T. Glenney

ACT I.—Mr. and Mrs. Telfer's lodgings, at No. 2 Brydon Crescent, Clerkenwell, England. May.

ACT II.—At Sir William Gower's, in Cavendish Square. June.

ACT III.—Again in Brydon Crescent. December.

ACT IV.—On the stage of the Pantheon Theatre. A few days later. Period—Somewhere in the early sixties.

PLAINFIELD THEATRE

FRIDAY AND SATURDAY EVENINGS, MAY 20 AND 21, AT 8:30.

Sale of seats will begin at the Theatre Box Office Saturday next, April 23, at 6 o'clock in the afternoon.

Positively no seats will be reserved for anybody (not even for the members of the cast or for the press) prior to this sale.

At the opening no one person will be permitted to purchase more than 14 seats at one time for each performance.

POPULAR PRICES—FROM 50 CENTS TO $2.00.

Coffee!

Lovers of a good cup of Coffee should try our Java and Mocha Coffee 30c lb

Old Government Java, very fine - - - - 28c lb

FORMOSA OOLONG TEA delicious in flavor - - 50c lb

Neuman Bros.
GROCERS
Watchung Avenue and Fifth Street

MONO
Fireproof Storage Warehouse.
Separate Rooms, Fireproof Partitions. Clean, Dry, Secure.
Inspection Invited—Open 8 a. m. to 6 p. m.
FURNITURE REMOVED WITH CARE.
Telephone 522-W. Opposite freight depot.

Marshall's Laundry
WATCHUNG and FOURTH
'PHONE 702
We have opened a new department—FLAT WORK—Sheets, Table Cloths, Towels, Pillow and Bolster Cases, Napkins, washed and ironed.
50 CENTS PER DOZEN

Arrival and Departure of Mails

PLAINFIELD POSTOFFICE.
August 1, 1909.

Office opens 7 a. m., closes 7 p. m.
On Saturdays closes half hour later.

NEW YORK MAILS.
Arrive—7.30, 8.40, 11.30 a. m., 2.30, 5.00, 5.30, 8.30 p. m., 12 midnight.
Close—6.30, 8.15, 9.30, 11.50 a. m., 2.20, 4.00, 7.45, 9.00 p. m.

SOMERVILLE AND EASTON.
Arrive—9.00 a. m., 1.30, 3.15 and 7.00 p. m.
Close—8.00 a. m., 1.30 and 4.30 p. m.

PHILADELPHIA DIRECT.
Arrive—7.30, 8.40, 11.30 a. m., 2.30, 7.00 p. m.
Close—6.30, 8.15, 11.30 a. m., 12.35, 2.20, 4.00, 7.45, 9.00 p. m.

THROUGH FAST MAIL FOR EAST.
Close—11.50 a. m. and 7.15 p. m.

DIRECT THROUGH FAST MAILS FOR WEST AND SOUTH.
Close—11.30 a. m., 12.35, 4.00 and 7.45 p. m.

PENNSYLVANIA, WEST OF EASTON.
Close—6.30 and 8.00 a. m., 12.35, 4.00 p. m.

ELIZABETH, DIRECT.
Arrive—8.40 a. m., 2.30, 5.30 p. m.
Close—8.15 a. m., 12.35, 2.20, 4.00, 9.00 p. m.

NEWARK, DIRECT.
Arrive—8.40 a. m., 2.30, 5.30 p. m.
Close—6.30, 8.15, 9.30 a. m., 12.35, 2.20, 4.00 p. m.

WATCHUNG.
Arrive—1.00, 6.45 p. m.
Close—9.00 a. m., 5.30 p. m.

WARRENVILLE.
Arrive—1.00 p. m.
Close—9.00 a. m.

SUNDAY MAILS.
Office open from 9.30 to 10.30 a. m.
Mail closes at 6.15 p. m.

E. H. BIRD, P. M.

WITH THIS WEEK BEGINS THE Second Year of the BOROUGH NATIONAL BANK

The sincere thanks of the Directors are hereby extended to the good citizens of North Plainfield, Plainfield, Bound Brook, Rome, Montour Falls and other places—too numerous to mention—who have become during the first year patrons of the "Only Bank in North Plainfield"

TIMBO'S
Stock for Smokers
Romeo and Juliets, La Carolinas, Bocky's, Manuel Garcias, Acker, Merrall & Condit's La Elegancias, and a fine line of New York and Tampa makes. Fancy Smoker's Articles.
133-135 North Avenue.

AUR-MIN-O
CURES DRUNKENNESS with or without the knowledge of the patient. Cure effected or money refunded. AUR-MIN-O a secret remedy. AUR-MIN-O B, Voluntary Remedy, $1.00 per box, or six boxes for $5.00. Free book. For sale at G. M. SAGLE'S DRUG STORE, Front and Grove Streets.
THE AUR-MIN-O Co., Inc.,
565 West 181 St., 38tu-th-s tf NEW YORK

PLAINFIELD SECOND-HAND FURNITURE STORE.
Housekeepers attention—Now is the time that all good housewives do their Spring housecleaning. Do not store your discarded furniture in the garret or cellar to become food for the moths and rats, but send us word. We buy anything, paying the highest cash prices, for everything. If you are in need of anything give us a call and look over our stock. Every article we offer for sale we guarantee in first-class condition, equal to new, at less than half the regular price. We also have a nice line of Velvet and Brussel Rugs; also Crex Grass Rugs for the house and porch. A nice line of feather pillows at half price.
118 Madison Ave., Jackson Building. 'Phone 1064-M2.

A. M. RUNYON & SON, UNDERTAKERS.
402 Park Avenue. Telephone No. 40. Office open day and night. Office of Hillside Cemetery. New York Office—50 Great Jones St. Tel. call 3245-Spring. New York Embalmers License—1220. New York Registered Licensed Undertaker No. 315.

Established 1872.
P. CASEY & SON.
UNDERTAKERS AND EMBALMERS
Office 116 Park Ave., Tel. 884-w. Res., 417 W. 3d St., Tel. 903-r. Office open day and night. N. Y. office 10 E. 22d St., Tel. 2094 Gramercy.

Chas. L. Stanley,
159 East Front St. 'Phone 928.
Headquarters for choice Cut Flowers and Potted Plants. Floral design work a specialty.
33,000 feet of glass. South Ave

L. L. MANNING & SON.
STEAM GRANITE WORKS.
Corner Central Ave. and West Front St. Opposite First Baptist Church.

Household Loan Co.
'PLAINFIELD'S RELIABLE BROKERS
We make it easy as possible for honest people to borrow money from us through a CONFIDENTIAL CREDIT ACCOUNT which can be used whenever desired. Customers dealing here fully appreciate our method which comprises such features as giving an exact copy of agreement, also the privilege of making easy weekly or monthly payments, and allowing a Liberal Discount if paid before full time. We stand upon our reputation for HONORABLE DEALING and COURTEOUS TREATMENT, together with the statement that our RATES are positively lower than any company doing business in this County, a fact easily verified by comparison. Everything fully explained at our office or representative will call and give all particulars upon request
Household Loan Co.,
148 EAST FRONT ST., PLAINFIELD, N. J.
Office Hours 8 A.M. to 6 P.M. Tele. 820-J.

Auction Rooms
The Murray Auction and Brokerage Rooms, cor. Park Ave. and 4th street, near C. R. R. station, dealers in Real Estate, Furniture, Modern and Antique, Bric-a-Brac, Silverware, Jewelry, Musical Instruments. We buy anything and everything in good and clean condition, and repair lame furniture. 18 years experience in buying and selling and conducting auction sales. Tel. 666.
R. MURRAY, Auctioneer.
3 14 tf

H. DE MOTT
UNDERTAKER.
56 Somerset St. 'Phone 1128-W

DIED.

COVELEY — In North Plainfield, Thursday, April 21, 1910, Edna, wife of Frederick Coveley, in her twenty-fifth year.

Funeral service Saturday, April 23, from her late residence. Strictly private. Interment at the convenience of family.

SPENCER—On Thursday, April 21, 1910, Mary Jane, wife of the late H. Newton Spencer, in her 70th year.

Services at her late residence, 154 Somerset street, North Plainfield, on Sunday, April 24, at 2 p. m. 4 22 2

POPE—On Thursday, April 21, 1910, Asa D. Pope, aged 59 years.

Services at his late residence, 10 New Madison, Madison avenue, on Saturday, April 23, at 2:30 p. m. 4 21 2

SPECIAL NOTICE.

The members of Perseverance Lodge, No. 74, K. of P., are requested to meet at the lodge rooms, Babcock building, on Saturday, April 23, at 1:30 p. m., to attend the funeral of our late brother, Asa D. Pope.

JOSEPH BAKER, C. C.
J. B. HIGGINS, K. of R. & S.

Miantonomo Tribe, No. 118, Improved Order Red Men.

Chiefs and Brothers:

You are requested to assemble at the Council Chamber, Eagle's Hall, East Second Street, on Saturday, April 23, at 1.30 p. m., for the purpose of attending the funeral of our late Brother Asa D. Pope.

CHAS. L. HOLSTEIN, Chief of Records.

J. GRIFFIN, Sachem.

Classified Advertisements

Rates for advertisements under this heading one cent a word for first insertion, one half a cent a word for consecutive insertions of the same advertisement running for less than one month, one month, fifty cents a line (6 words to a line), double rate for advertisement set in capitals.

No advertisements received for less than ten cents.

Copy for death and marriage notices and classified advertising accepted up to 2:30 p. m.

THE DAILY PRESS is not at liberty to give any information regarding advertisements that require an address in care of this office. Persons answering these ads. should mail or leave answers as stated in advertisements.

Help Wanted—Female.

OPERATORS wanted; experienced in finishing lace running; also learners; clean, light work; steady all year round. Apply Nat Levy & Co. 339 Watchung avenue, old Rink building. 2 25 tf

WANTED—First-class cook and laundress, small family; good wages. 964 West Seventh street. 4 11 tf

SIXTY GIRLS wanted at once, cooks, waitresses, general workers; nurses. Call Mrs. Keller's agency, 22 Somerset place. Phone 196-W 4 18 1m

SEVERAL general houseworkers and cooks wanted. Hall's Employment Agency, 115 Madison avenue, near postoffice.

WANTED—A girl for general housework; no washing. 1045 Dunellen avenue. 4 20 3

WANTED—Waist and skirt finishers and learners. Room 321, Dressmaker, Babcock Bld'g. 4 20 6

EXTRA salesladies wanted for Saturday. Levy Bros., West Front street.

WANTED—A young girl to care for child. Apply 212 East Fifth street. 4 22 3

WANTED—Cook and waitress or man and wife. Call 12 Rockview avenue. 4 22 3

WANTED—White girl for general housework. Apply 820 Second place. 4 22 3

YOUNG experienced laundress wanted four days a week. Call Saturday morning only, 963 Central avenue.

WANTED — First-class waitress; best of Plainfield reference. Apply Mrs. J. P. Truitt, "Tunlaw," Greenbrook road, North Plainfield. 4 20 3

WANTED—Girl for general housework. Apply 832 Webster place. 4 19 tf

WANTED — Competent waitress. Apply Mrs. G. N. Groendyke, 91 Mercer avenue, after 5 p. m. 4 20 tf

GIRL wanted for general housework and cooking; no washing. Apply 1115 Evergreen Ave. 4 19 tf

WANTED—Maid for general housework; reference required. Apply 331 East Sixth street. 4 11 tf

Situations Wanted—Female.

WANTED—Position as stenographer, typewriter and general office work; experienced. Address S. J., care Press. 4 21 3

WANTED—By respectable woman care of one or two children; willing to go to seashore; reference. Address A. J., care Press. 4 22 2

POLISH girl wants place at housework. 671 South Second St. 4 20 3

Employment Agency.

CENTRAL Employment Registry, 430 Watchung avenue, 'phone 1347-L. We endeavor to supply only reliable help, men, women and married couples for domestic service. Emergency help by day or week a specialty. 4 22 1m

HALL'S Employment Agency, now at 115 Madison avenue; first-class help (all nationalities); good positions for good help. 4 21 tf

Help Wanted—Male.

WANTED — Painters and paper hangers. 1208 Lenox avenue, Plainfield. 4 5 tf

WANTED—Boy, not under 16 years, at plumbing. Call 125 Watchung avenue. 4 19 6

WANTED—At once, apprentice boys; must be sixteen years old. Pond Machine Tool Works. 4 19 6

WANTED—In office, young man about 16 years of age; opportunity for advancement. Address by letter, stating references, Ransome Concrete Machinery Co., Dunellen. 4 22 tf

WANTED—Young colored butler, unmarried; good reference required. Apply after 8 p. m., 313 Franklin place. 4 19 6

Situations Wanted—Male.

YOUNG man wants position as coachman; thoroughly understands care of horses and automobiles. 313 West Second street. 4 19 6

GARDENER and florist, German, wants fine place to take care of by the day. Hausser, 921 West Third street. 4 18 5

For Rent.

TO LET—MODEL 10-ROOM RESIDENCE, IN EXCELLENT NEIGHBORHOOD, IN NORTH PLAINFIELD; HAS TWO BATH ROOMS ON SECOND FLOOR AND RUNNING WATER ON THIRD; IMMEDIATE POSSESSION. U. C., PRESS OFFICE. 3 29 tf

TO LET—Barn. Inquire H. C., care A. M. Griffen. 4 20 tf

TO LET—Front flat, Jackson building. Inquire W. G. DeMeza, Flat No. 4. 4 20 3

APARTMENT to let, 724 Watchung avenue; now open for inspection. 4 22 6

TO LET—New six-room house; all improvements. 722 East Seventh street. 4 22 3

SPACE to let in store for dressmaking, sewing machine agency, or other light business; good stand. 430 Watchung avenue. 4 21 3

FOR RENT—Flat, with improvements, $20; also store, $10. Apply 564 South avenue. 4 22 tf

FLAT to let; six rooms; all improvements. 107 Somerset street. 4 20 3

FLATS to let. Apply 187 North avenue. 4 19 tf

For Sale.

FOR SALE—7-room house; all improvements; electric light; near trolley and station; only $500 cash required. La Rue, 152 North avenue. 4 20 tf

FOR SALE—Leland avenue, four new 6, 7 and 8-room houses; attractive; well built; all improvements; large lots; up-to-date; at bargain prices; part cash. Apply personally to the owner, Enoch Berry, 283 Leland avenue. 4 22 6

CIGAR store for sale; good location; will sell cheap. Address Terms Cash, care of Press. 4 22 3

FOR SALE—A well bred heifer calf for sale, from registered stock. 60 Washington avenue.

FOR SALE—Thoroughbred bull, 14 months old. Address W. C., care Daily Press. 4 21 3

FOR SALE—Bed, mattress, spring, stove, wash stand, bureau, mowing machine, matting, library table, etc., cheap. Call from 2 to 5 at 525 East Second street. 4 20 3

FOR SALE—Handsome carriage horse, rich bay, long black tail, high head, young, healthy, perfectly sound, very free driver; sixteen hands; over eleven hundred. Call any evening or Saturday afternoon, 675 West Seventh street. 4 18 tf

Miscellaneous.

MRS. J. M. NOEL, formerly of Somerset place, will resume dressmaking at 706 West Fourth street. 4 20 1m

Chickens and Eggs.

FOR SALE—White Rock hatching eggs, A-1 laying stock. R. S. McAfee, 113 Oxford place. 4 21 6

Wanted Miscellaneous.

WANTED—$300 on good security; good investment. Address 300, care Press. 4 21 3

WANTED—Large cage for parrot. Address Cage, care Press. 4 21 3

Wanted to Rent.

WANTED to rent, 6 or 7-room house, with improvements, within mile of main depot. Address H. L., Press office. 4 21 3

DESK room wanted in office, in business centre of town. Address Business Centre, care Daily Press. 4 21 3

Lost and Found.

LOST—On West Fourth or Fifth streets, between Grant and Monroe avenues, twenty dollar bill. Reward if left at this office.

Other Classified Ads on Page 2

SOME STATE NEWS BRIEFS

More than 12,000 acres of woodland has been burned over near Williamstown within the last month.

With the rank of captain, Dr. Carroll Francis has been appointed surgeon of the Third Regiment, N. G. N. J., to succeed Dr. W. S. Bray.

A basket-making plant at Chesapeake, Md., owned by Benjamin E. Harris, James Butcher and J. K. Waddington, of Salem, was destroyed by fire Wednesday.

Several months a fugitive on a charge of larceny, William Owens was yesterday found by Gloucester policemen hiding in a cabin at Westville. He was committed to the county jail.

When the forks of his bicycle broke Wednesday, Henry Goodheart, fourteen years old, of 750 Fairview street, Camden, sustained severe lacerations to the face, and rolled out of the way of an approaching trolley in time to escape it.

Although yet under the care of a physician, Policeman Lyons, of Gloucester City, Wednesday refused to press a charge of battery against William Jones, a United States sailor, and the prisoner was released.

Mrs. Edward L. Durand, of Mt. Holly, is suffering from a fractured wrist and bruises. She went to Lawrenceville to witness the marriage of her son, Clifford L. Durand, and Miss Mabel E. Golding, and while at the bride's home she fell down a stairway.

Accepting a suggestion of reconciliation, made by Judge Joline, in Camden, during the progress or argument over the custody of their three-year-old son, Mr. and Mrs. Louis Pederson Wednesday started life anew, and the little fellow will now be in the charge of both father and mother.

HERE AND THERE.

Peter Swackhamer, of Whitehouse, who has been spending a few days here with relatives, had a pleasant experience yesterday when he met his old school-mates, Deputy Sheriff Peter V. Weaver and his brother, David S. Weaver. It was the first time since 1862, that he had seen the former and when they met he did not know him. He had seen David Weaver once since 1862 and that was in 1908. The trio renewed old acquaintance and talked over their boyhood days. This is the first time that Mr. Swackhamer has been away from home for any length of time. For the past three weeks he has been visiting in Trenton, this city and Scotch Plains. He lives on the old homestead farm at Whitehouse and has always been a successful farmer.

FIREBUG'S TORCH BRINGS ON FITS.

New Brunswick, April 22.—Another attempt was made to destroy the property of George Likowski, a butcher of Sayreville, yesterday. This time his assailants attempted to burn down his home while Likowski, an invalid, his wife and three children were in bed.

Likowski awakened to find one side of his home in flames. He called for help and the other members of his family were aroused. They made a speedy escape from the burning building and neighbors assisted in extinguishing the flames. Kerosene was found on the burned side of the building, just as it was found on the side of Likowski's barn when that was set on fire a week ago.

Likowski went into convulsions soon after discovery of the fire and medical services were summoned. He is in a serious condition as the result of his experience. He believes somebody has a grudge against him and is taking this method of seeking revenge.

The Sayreville Township authorities have taken the matter in hand and have placed detectives on the case. The building is located on the Amboy road.

CARMEN BACK AT WORK.

Philadelphia Trolley Strike Is Finally Ended.

Philadelphia, April 22.—The strike on the Philadelphia street car lines became merely an unpleasant memory yesterday, when, with all misunderstanding regarding the terms of settlement removed, the strikers returned to work in obedience to an order issued last night by the executive committee of the carmen's local union.

Reports from the various barns of the company show that more than 2,000 men reported for duty early in the day.

Under the terms of settlement all of the strikers will receive regular runs as soon as possible and all not receiving employment will get $2 a day until they are put on regular cars.

FIRE ENINE MISSING.

Bridgeton, April 22.—The Council is wondering what has become of the city's best fire engine and threatens legal action unless it is speedily returned.

The engine was sent away more than six months ago to be repaired, with an agreement that it was to be returned in sixty days. Nothing has been seen of it since.

UNITED ELECTRIC COMPANY OF NEW JERSEY

First Mortgage Four Per Cent. Gold Bonds

Dated June 1st, 1899 **Due June 1st, 19 9**

Interest Payable June 1st and December 1st

Leased by the Public Service Corporation of New Jersey for 999 years from July 1st, 1907

We are advised by our Counsel, Mr. Samuel W. Beldon, that under the terms of the lease the **PUBLIC SERVICE CORPORATION OF NEW JERSEY** has directly **ASSUMED** the **PAYMENT** of the **INTEREST** on these bonds, and **HAS AGREED TO PROVIDE FOR THE PAYMENT OF THE PRINCIPAL AT MATURITY**, by extension, refunding or otherwise, and that THE OBLIGATION AS PRINCIPAL DEBTOR THUS ASSUMED BY THE PUBLIC SERVICE CORPORATION OF NEW JERSEY is more direct and desirable than a mere guaranty by indorsement.

The terms of the **FRANCHISES** under which the Company operates are liberal, and IN ALMOST EVERY CASE **PERPETUAL.**

SECURED BY A FIRST LIEN ON ALL property now owned or to be acquired by the Company, subject as to part of said property, to $705,000 prior bonds.

Year ended March 31st	1910	1909	1908
Gross Earnings	3,277,384 50	2,901,691.38	2,894.705.70
Operating Expenses and Taxes	1,411,328.20	1,292,622.57	1,372,185.38
Net Earnings	1,866,056.30	1,609,068.81	1,522,520.32
Bond Interest	779,226.71	779,210.00	799,528.66
Surplus	1,086,829.59	829,858.81	742,991.66

THESE BONDS ARE TAX EXEMPT IN NEW JERSEY

Price and description on application **Yield about 5¼%**

FIDELITY TRUST COMPANY

BOND DEPARTMENT

763 Broad Street **Newark, N. J.**

TELEPHONE 1932 MARKET

ALL GOODS MARKED IN PLAIN FIGURES.

FURNITURE J.W. GREENE CO. INC 31-37 MARKET ST. NEWARK, N.J. OPP. COURT HOUSE

WE FILL MAIL AND 'PHONE ORDERS.

YOU ARE WELCOME

To Enjoy All the Advantages and Conveniences of

Our Charge Account Plan.

It places you in immediate possession of honest and dependable furnishings that will make your home comfortable and attractive, enabling you to pay for them in **small weekly** or **monthly** amounts, or, if you prefer,

WE ALLOW 10% DISCOUNT FOR CASH

Remnants of Matting

FROM UP TO 35c. GOODS

Various lengths of from 4 to 14 yards; in Japanese and China Matting; a variety of colors in geometrical designs and carpet patterns. While the lot lasts, choice, yard..... **9c**

PORCH ROCKERS

Just Like Picture

Substantially built and very comfortable, frames of finished white maple; splint seat, nicely shellacked; regular $1.50 value, special

59c

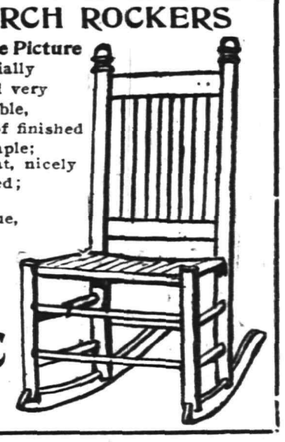

See These Specials in Rugs

Smyrna Rugs

Regular $3.75 all-wool reversible Smyrna Rugs, size 36 x 72 inches; fringed ends — choice at **1.98**

Axminster Rugs

27x54 inch all-wool, high pile Axminster Rugs, in beautiful patterns, regular $3.00 values—specially priced, **1.29**

Axminster Rugs

Regular $5.00 grade, in size 36x72 inches, a great variety of patterns to choose from, at the special price of **2.49**

Two Record Values in Brass Beds

This Brass Bed

Regular $15 Value

Has massive 2-inch posts, large vases, thick fillers. It is finished in best gold lacquer. Can be had in any size desired, at the remarkably low price of

8.98

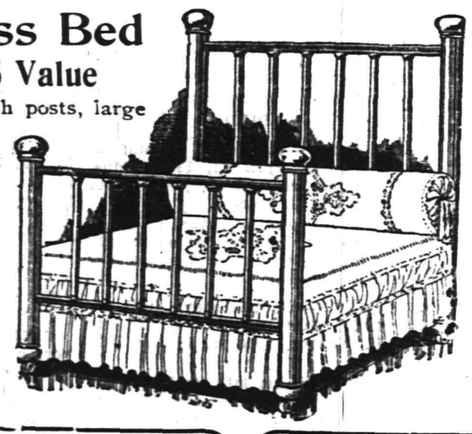

Continuous Post Brass Bed

A standard $25 grade; has 2-in. continuous posts and top rail, heavy fillers, any sizes. Your choice of bright or satin finish, at

15.98

Leather Seat Dining Chair

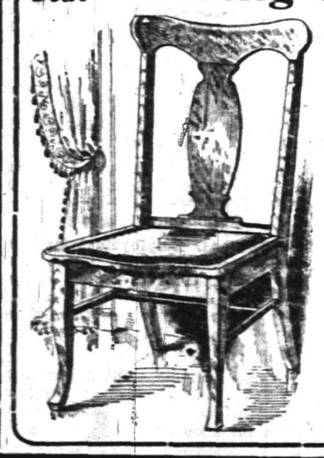

This quartered oak dining chair — finished golden, nicely polished and substantially built, has box seat, covered with genuine leather. A regular $3.50 chair for only

1.98

Sanitary Refrigerator

Nicely finished oak box, zinc lined, has brass hardware, an economical and odorless Refrigerator of the latest improvement—25 lbs. ice capacity, only **4.98**

Apartment House Refrigerators, A $16.50 value, 48 inches high, 22 inches wide and 15 inches deep. Ice capacity 40 lbs. The box is built of oak finished golden, with brass trimmin's, zinc lined; a space saver; a food preserver and an expense reducer. Our price

9.98

Telephone 5500—Market—Five Five Hundred.

L. S. Plaut & Co.

"BEE HIVE." New Jersey's Shopping Centre. NEWARK.

BEAUTIFUL NET WAISTS

MANY WORTH $3.50 TO $3.98.

At the price you can select a very dainty net waist, just the models for your tailored suit in white, cream; one model has small yoke of novelty and Venise combined, front tucked, two rows of Venise and four of Val., back trimmed to match, sleeves tucked and Val. trimmed, tucked cuff with slip of Venise, collar to match yoke. Another model, centre tucked and three strips of Venise edged with cluny forming vest front trimmed with cluny, Venise and Val., back and sleeve trimmed, tucked collar, silk lined.... **$3.00**

AN IMPORTER'S SURPLUS STOCK

WOMEN'S IMPORTED NECKWEAR.

Swiss embroidered double tabs with Baby Irish edges, finished at top with a bow, several effective designs, to be worn with high embroidered or Dutch collars and effective finish to a shirt waist stock, regular 25c..... **.15**

REGULAR 25c BABY IRISH AND VENISE BOWS.

Some double lace and others backed with batiste, six patterns, very effective, easy to launder, dressy, with all shapes, regular 25c, special ..... **.15**

REGULAR 50c FINE BABY IRISH DOUBLE TAB RABAT.

Finished at top with double bows, set with heavy mercerized figures, will launder well and wear, a dainty neck dressing; regular 50c, at ..... **.25**

SPECIAL SALE OF CONFIRMATION GOODS

AT OUR STATIONERY DEPARTMENT, SATURDAY ONLY.

Reg. 25c Rosary Beads—Good grade pearl, silver chains, nice size bead; special tomorrow only ..... **.19**

Reg. 50c Rosary Beads—Medium size pearl bead, silver chains and pearl crosses, good quality; special for tomorrow only ..... **.39**

Reg. 98c Prayer Books—An excellent assortment of pretty designed celluloid covers, white only, with mother of pearl cross on inside cover and silver clasp, suitable for confirmation and communion; special tomorrow only ..... **.75**

Reg. 98c Rosary Beads—An elaborate assortment of pearl, amethyst, emerald and garnet beads, gold chains, warranted for five years, with silk lined boxes; special for tomorrow only ..... **.69**

Reg. $1.75 Rosary Beads—High grade pearl and amethyst bead, good size with gold chains and crosses, warranted for ten years; our regular $1.75; special at **$1.39**

Reg. 75c Prayer Books—White celluloid covers, pretty designs, handy size book, with silver clasp and nicely boxed; regularly sold at 75c; special..... **.59**

707 TO 721 BROAD ST., NEWARK.

ALL MAIL ORDERS PROMPTLY FILLED.

All Plainfield-Elizabeth Trolley Cars pass our door. Wagon delivery to Plainfield and vicinity daily. No Branch Stores.

Store Open Evenings Until Six o'Clock—Open Saturday Nights as Usual.

BAMBERGER'S

"THE ALWAYS BUSY STORE"

MARKET, HALSEY & BANK STS.

SALE SASH and HAIR BOW RIBBON

Girdles, Bows and Sashes Made Free—During this sale we will make to order, free of charge, the new style high shirred girdles boned and fitted, and bows or sashes of all styles.

Taffeta Ribbon—Pure silk taffeta ribbon of extra heavy quality, 6 inches wide—black, white and the most desirable colors. Regularly 29c per yard, special.....**21c**

Dorothy Dainty Ribbons—Sash and hair bow sets in white, pink and blue. All silk and finest quality. Regular price $2.50 per set, special for the sale, per set.....**$1.49**

Moire Ribbon—Pure silk moire sash ribbon 7 inches wide. Of excellent quality white and dainty shades of pink or blue. Regular 49c per yard, special at.....**39c**

Moire Ribbon—Pure silk moire ribbon, 6 inches wide, suitable for hair bows. White, pink and blue shades. Sold regularly for 35c per yard, special price.....**25c**

Dresden Ribbon—5 inches wide, suitable for hair bows. Pure silk—dainty floral designs on white grounds—regularly 35c per yard, special sale price.....**23c**

Satin Taffeta and double faced satin ribbons, 6½ inches wide. Finest quality. Black, white and desirable colors. Regularly 39c per yard, special sale price.....**28c**

Satin Taffeta Ribbon—This ribbon is of good quality and 5 inches wide. Black, white and colors. Sold regularly for 29c per yard, our special price for this sale.....**22c**

Silk Taffeta Ribbon—Pure silk taffeta of an exceptionally good quality—6 inches wide. Black, white and good colors. Regular 19c per yard, this sale special.....**15c**

L. BAMBERGER & CO.

NEWARK N.J.

THEM.

After the striving and straining,
After the many defeats;
After much useless complaining,
After heart-breaking retreats;
After the hoping and sighing,
Cheated and hated of men,
After the hard self-denying,
The smile of Success—and what then?

After the planning and scheming,
After the strife and the strain;
After the fretting and dreaming,
After the ache and the pain;
After the doubting and daring,
Pitied or hated of men,
After too often despairing,
The joy of success—and what then?

After the profitless groping,
Down where the deep shadows lie;
After the praiseworthy hoping,
After the sob and the sigh;
After all this, the great glory
Of joining the prominent men,
And the struggle—to finish the story—
With New York society then.
—S. E. Kiser, in Chicago Record-Herald.

BORN WITH THE GIFT.

A girl never has to learn how to flirt.

Not Too Gentle.

The gentle reader may be so,
But none the less
He gladly reads of warlike deeds,
We must confess.

No Place For a Doctor.

"You say this is a healthy place," remarked the would-be investor; "yet the man next door looks as if he wouldn't live a week. How do you explain that?"

"Oh, replied the real-estate dealer, "that chap isn't sick—he is starving to death. He's the only doctor in town."

Better Still.

Said She—I was reading today of a peach raised in Michigan that weighed almost five pounds. What do you think of that?

Said He—Oh, that wasn't much of a peach. Why, you weigh at least twenty-five times that much.

The Fitting Qualities.

"My boy has a wonderful amount of perservance and persistency and an optimism that nothing can daunt. What occupation would you put him to if you were in my ulace?"

"I should think he would make an ideal book agent."

About the Size of It.

First Bunko Man—Do you believe there is any turth in the old adage that a sucker is born every minute?

Second Bunko Man—Well, I don't know as to that, but they are born often enough to keep us wise guys from becoming honest!

The Object.

"What is the object of an automobile endurance run?"

"The object is to see which one of the wives of the contestants can soonest endure the sight of the burned and blistered face of her hubby."

THE CENTER OF HER INTEREST.

"What do you find so interesting in that magazine?"

"There are a lot of advertisements about awfully nice underwear."

Sure to Please.

If you want to please a woman
There'll be no vain regret
If her birthdays you remember
And her age you will forget.

Honest Jack.

Pearl—Jack is such a conservative chap. He vows he wouldn't think of stealing a kiss unless—

Ruby—Unless what?

Pearl—Unless he had the chance.

The Probabilities.

"Doesn't your son go with a fast set?"

"I suppose he does. He belongs to an automobile club."

Not So Much.

"What did Mr. Skinflint send to the donation party for the minister?"

"His regrets."

HAHNE & CO.

NEWARK'S STORE BEAUTIFUL
BROAD, NEW AND HALSEY STREETS

•IMPORTERS• •RETAILERS•

The Most Industrious Store in Newark---The City of Industry

5,000 Yards 1.35 Beautiful Mirage Silks at - - - - - - 57c

A Sale Embracing No Less Than Fifty-four Colors of These Celebrated Silken Fabrics.

On over enthusiastic maker of dresses, fascinated by the charm of the exquisite mirage silks, plunged deeply—and got too much of this one class of silk for the dresses he got orders for.

Through the intercession and influence of our ready-to-wear department, we induced this manufacturer to part with a lot of about **5,000 yards** of these **Mirage Silks,** knowing full well that it would be an easy matter to dispose of them quickly if we quoted a low price to our patrons.

A little while ago we were selling these silks for **$1.35** a yard—so was every other store. About a month ago we secured a lot and sold them at the heretofore unheard-of price of **85c** and they went like the wind.

Now we come to you with this big lot including no less than **54 colors,** yarn dyed, beautiful, brilliant silks, and quite a little of white, and **instead of $1.35 a yard,** the price at which it was manufactured to sell, **instead of 85c a yard,** our former remarkably special price, we are going to permit you to buy as much of this as you like—one dress or ten dresses, any of the colors or white, at only..... **57c**

The colors include the following—**Gold, Ivy, Cornflower, Peach, Light Blue, Pink, Tan, Old Rose, Golden Tan, Plum, Apricot, Olive, Walnut, Maize, White, Lilac, Oyster, Pearl, Wine, Sea Green, Turquoise, Natural, Old Blue, Copenhagen, Wistaria, Brown, Navy, Jasper, Myrtle, Sapphire, Grisele, Peacock, Smoke, Reseda, Golden Brown, Marine, 10 New Chameleon Effects.**

There are variations of many of the colors, but of some there is only enough for, perhaps, two or three dresses. Those who attend the sale at its inception will naturally have fullest choice.

Truly this is one of the most important silk events Hahne & Co. has ever created—one that will stir the silk trade of this section—one that cannot be matched because mirage silks cannot be found in any quantity in any other Newark store.

You'll Enjoy Buying Anderson's Remnants of Ginghams at 10½c

This sale is planned for Saturday and we have thousands of lengths ready for you (good ones, too) of these famous 32-in. wide woven domestic ginghams. Likely early comers will find several pieces of the same pattern and color that can be matched. Choose one remnant or a dozen, as you wish, pay us by the yard.....10½c

880 Yards Mercerized Batiste, 40 inches wide; pure white—really very fine, soft, and sheer as China silk; will make beautiful dresses for girls for graduation time; special priced at 19c

100 Yards 25c All White Crepe Voile—as beautiful and dainty as crepe de chine, 15c

Best Quality U. S. Calicoes, in 2 to 8 yard lengths—the remnant clearance of one hundred of our best sellers, by the yard.....5c

50c Rough Silk Shantung—beautifully plain and changeable colors; 32 of the latest shades—none that are fashionable omitted; extra heavy quality, at only.....39c

Sensational Sale Copyrighted, Original 1.50 Boods for 33c

These books are well known by all book readers as having been published originally at $1.50 and sold in such stores as this at $1.08—almost all the most popular fiction of modern times, fully 400 different titles, among which are those we quote below, most of them printed from the orignal plates used in the $1.50 editions, and for the most part with all the orignal illustrations; bound in cloth in superior manner and now offered at the extraordinary price of..... **33c**

This is Only a Partial List of the Titles:

A Little Brother of the Rich
Conjuror's House
Arizona Nights
New Chronicles of Rebecca
Judith of the Cumberlands
Light-Fingered Gentry
The Second Generation
Love Is the Sum of It All
The Silver Butterfly
At the Foot of the Rainbow
Audrey
Barbara Winslow, Rebel
Beverly of Graustark
The Bishop's Emeralds
The Blazed Trail
Brewster's Millions
Castle Graneycrow
The Cattle Baron's Daughter
The Christian
The Clansman
The Conqueror
The Crisis
The Crossing
The Day's Work
Dr. Lattner
The Fair God
Freckles
The Gambler
The Garden of Allah
Graustark
Half a Rogue
Hilma
House of a Thousand Candles
In Old Bellaire
Lady of the Blue Motor
Lavender and Old Lace
Letters from a Self-made Merchant to His Son.
The Lion and the Mouse
The Little Minister
A Little Sister of Destiny
Many Inventions
Master of Warlock
My Mamie Rose
Pigs in Clover
The Port of Missing Men
Rebecca of Sunnybrook Farm
The Right of Way
Rose of Old St. Louis
Susan
The Sherrods
To Have and To Hold
The Traitor
The Virginian
When Patty Went to College
Winston of the Prairie
The Shuttle
Nancy Stair
The Deliverance
The Circle
Bob, Son of Battle
The Casting Away of Mrs. Lecks and Mrs. Aleshine
The Car of Destiny
God's Good Man
Jane Cable
Ben Blair: The Story of a Plainsman
Mr. Pratt
Cap'n Eri
A Speckled Bird
The Tower of London
At the Mercy of Tiberius
Partners of the Tide
Empire Builders
The Shepherd of the Hills
The Spoilers
Vashti
Cecilia's Lovers
The Younger Set
The Best Man
Nick of the Woods
Bob Hampton of Placer
Lady Betty Across the Water
Pam
The Brass Bowl
The Awakening of Helena Richie
Jerry Junior
The Halo
Pam Decides
Tales of Sherlock Holmes
Squire Phin
The Divine Fire
Subjection of Isabel Carnaby
Abner Daniel
Alton of Somasco
Mystery of Yellow Room
Nedia
Loaded Dice
Barriers Burned Away
Old Wives for New
Six Cylinder Courtship
The Merry Widow
Daughter of Anderson Crow
Methods of Lady Walderhurst
Making of a Marchioness
54-40 or Fight
The Beloved Vagabond
The Heart of Jessie Laurie
The Old, Old Story
King Spruce
Told in the Hills
Life's Shop Window
Truth Dexter
Arsene Lupin, Gentleman Burglar
Arsene Lupin Against Sherlock Holmes
The House With Green Shutters
Paid in Full
The Chorus Lady
Katherine Sheare
Mystery of Hansom Cab
The Southerners
A Lady of Quality
That Lass o' Lowrie's
The Cavalier
The Green Hand
The Circuit Rider
The Little Shepherd of Kingdom Come
The Undercurrent
Raffles
The Last Hope
Red Rock
Princess Priscilla's Fortnight
The Tides of Barnegat
Whispering Smith
Treasure Island
The Adventures of Captain Horn
Rudder Grange
The House of Mirth

Hahne & Co. Broad, New & Halsey Sts., **Newark, N. J.**

Plainfield in .... The Olden Days.

Re-printed from The Weekly Constitutionalist

May 9, 1872.

Runaway—A serious runaway accident occurred in this city on Monday afternoon last, the particulars of which are as follows: As Mr. Geo. Angleman and family were driving past the residence of Mr. Hyde, on Front street, the horses suddenly took fright at the fountain in the front yard and started on a run. Mr. Angleman did all in his power to stop the frightened team and finally ran them into the fence along the road. The wagon was wrecked, and the occupants thrown out, one of them, a daughter, being seriously cut about the head.

A young child of T. O. Doane, of this city, was seriously scalded by falling into a kettle of hot water, which the servant girl had carelessly lef in its way, on Monday afternoon last.

The new Board of Freeholders of Union county met together at Elizabeth today (Wednesday). John C. Rose, of Linden, was appointed director; Elias R. Pope, of Plainfield, collector, and J. B. English, county attorney.

May 16, 1872.

Look out for Thieves.—On Sunday evening last, about 10 o'clock a couple of individuals entered the dwelling of Rev. J. H. Vincent, but were frightened away before securing anything of value.

The same night some one gained access to the cellar of the dwelling of Mr. Turner, in North Plainfield, and after helping themselves to all they wanted in the way of eatables destroyed the remainder and started for parts unknown. Mr. Turner's family were up all night attending a sick person, which probably prevented the thieves from ransacking the house.

Ground is being broken on Front street next to the residence of Samuel Varian, for the purpose of erecting a residence for Rev. Lewis Bond.

We learn with regret, of the serious illness of Hon. Joseph W. Yates. We trust soon we may hear of his convalescence.

May 23, 1872.

Accident—We learn with regret of a painful accident which happened on Saturday last to our brother contemporary, Mr. J. C. Runyon, of the Times. While feeding cards in a Gordon press, his hand was caught in a portion of the machinery, and three fingers badly hurt.

(Evona).

Mr. Geo. Angleman, with a large force of workmen, is engaged in the work of depressing Clinton avenue sufficient to allow the means of travel to be under the railroad track instead of over it. This will, we presume, be pointed out to our citizens as a practical illustration of railroad elevation through Plainfield by those interested in that scheme.

May 30, 1872.

W. L. Force of the Plainfield Conbrown man of 38; a smooth sensible writer, and has good business tact; bound to make his mark in the world; can't say how much he is worth.

The above we clip from among "All our New Jersey Editors," in the Jersey City Herald. Much obliged for the compliment, "nut brown" and "handsome" are good words. We knew our looks were passable, but was not aware that the Herald man had heard of it.

A Berry, Esq., has removed from his former place of residence on Front street, to North Plainfield. We are sorry to hear of it, as Mr. Berry has done much in assisting to build up our young city. Nevertheless, he may be found during the day at the old stand, corner of Front and Cherry, ready to sell anything in the hardware line, from a mowing machine to a grindstone.

We received a visit this (Wednesday) morning from Mr. J. W. Eagleton, son-in-law of Mr. James Frazer, formerly of Plainfield, and former proprietor of the "Rock House." Mr. Frazer is at present residing at Columbus, Ohio, and is engaged in a profitable business there. Mr. Eagleton visits the North for the purpose of attending the Philadelphia Convention.

Breaks Ground for Library.

Flemington, April 22.—Ground was broken yesterday for the new public library in Flemington.

—Use Press want ads. They pay.

PLANS TO OBSERVE HIS ANNIVERSARY.

Elizabeth, April 22.—The Rev. and Mrs. John V. Ellson will celebrate their fifteenth wedding anniversary Monday evening in the parsonage of the East Baptist church, of which Mr. Ellson is pastor.

There will be a reception for members of the congregation and friends from 8 to 11 o'clock. About 300 guests, it is expected, will be entertained. The parsonage, at 255 Marshall street, will be decorated in pink and white.

George Bennett will be master of ceremonies. He is president of the Baraca Class. Mrs. Caude Peters will assist in receiving.

Mr. and Mrs. Ellson were married in the Greene Avenue Baptist church, Brooklyn, by the Rev. Dr. A. H. Burlingham, assisted by the Rev. Dr. Cornelius Woelfkin. Mr. Ellson is a graduate of Colgate College, New York. He recently declined a call to a large church in Buffalo.

NAKED EYE SEES COMET.

Terrestrial Traveler Gives Exhibition at Cambridge.

Cambridge, Mass., April 22.—Halley's comet was watched with interest by members of the force of the Harvard Observatory early yesterday. It was visible to the naked eye. The comet appeared in plain view at 3:48 a. m., and disappeared from sight at 4:12 a. m. From observations taken by Lee F. Campbell, of the observator staff, the comet was 15 degrees east of Venus, had a tail one and one-half degrees long and was as large as a star of the fourth magnitude.

From a popular point of view, the comet is disappointing at this time, and for two weeks there will be very little to repay the early riser. In fact, astronomers do not look for any spectacular display while the comet is in the eastern sky. Next month, however, after it passes between the earth and the sun and reappears in the west, it will be an object of much interest.

Lost Man in Creek.

Elizabeth, April 22.—Chanceman Feehan was called to the home of Richard Rabig, at 1068 Elizabeth avenue, yesterday, where he found Thomas Kelly crying for help, having lost his way. Kelly, it seems, had mistaken the road to his home and wandered down Sayre Lane, where he had fallen into the creek. Officer Feehan took him to his room at 1000 Elizabeth avenue.

IN ALL-NIGHT MEETING COUNCIL DOWNS MAYOR.

Bayonne, April 22.—The bitter fight here between Mayor John J. Cain and the "Big Eight" combine in the Council, composed of four Democrats and four Republicans, was continued at a session of the Council that terminated shortly before daylight Wednesday. During the prolonged meeting, the combine ignored recommendations from the Mayor that the special counsel in the case of Contractor William T. S. Crichfield be empowered to appeal to the Court of Errors and Appeals.

The combine not only turned down the Mayor's request, but voted to dispense with the further services of the special counsel, Messrs. Hudspeth & Lane, of Jersey City, and introduced an ordinance providing for the sale of bonds with which to raise the money to pay Crichfield. He was awarded the contract for the repaving of Broadway and his price was $166,975. When he had completed the work he put in a bill for $237,832.08. He claimed the extra expense was due to extra concrete and curbing which he was obliged to use.

Mayor Cain objected to paying more than the contract price and Crichfield sued and recovered judgment for the full amount and interest.

WARS ON BEER ARKS.

Asbury Park Churchmen Plan to Stop Sales.

Asbury Park, April 22.—The Men's Federation of Church Clubs has taken its first step in its war on "beer ark" deliveries within a mile of Ocean Grove.

This first step is the circulation of petitions among the churches of the city for the signatures of the church people. The petitions are addressed to "the Mayor and Common Council of the City of Asbury Park," and ask that all possible be done to prohibit such illegal sales and that infringers of the law be prosecuted.

It is the intention of the Federation to get as large a number of signers as possible, in order to show the Council where the people stand in the matter.

Dad's Idea.

"Say pa."

"Well, what is it?"

"Pa, what is alfalfa?"

"It's a slang term for whiskers, son," replied the city man as he resumed his novel.

Scheuer's Bargains

For Thursday, Friday and Saturday

Scheuer's Best XXXX Minnesota Patent Flour, 24½ Bag 85c; per Barrel - - - $6.75

Scheuer's Baking Chocolate, 16c kind, ½-lb. cake 12c	Maraschino Cherries, 25c kind, a bottle 21c	Imported Sardines Packed in Olive Oil, 20c kind, ½-lb. tin 16c	Hecker's Cream Farina, 15c kind, a pkg. 12c	Pure Fruit Preserves, Oak Orchard Brand, 25c kind, a bottle 19c	No-Dust Sweeping Compound 25c size, a pkg. 19c
Swift's Pride Laundry Soap, ten 5c cakes 35c	Large Queen Olives, full quart Mason Jar, 25c	Fresh Milled White Rolled Oats, 6-lb. bag 23c	Choice Broken Rice, a lb. 5c, 6 lbs. 25c	Kippered Herring, 10c size, 3 cans 25c	Pure Italian Olive Oil, trial size 10c
Something New, Pimento Cream Cheese each 10c	Gorgonzola Italian Cheese, 35c kind, a lb. 28c	National Biscuit Co. Uneeda Biscuits, per pkg. 4c	Honey Cakes, 12c kind, a lb. 8c	Duffy's Apple Juice, 35c size, qt. bottle, 29c	Hartley's Orange Marmalade, 7-lb. tin 88c
California Apricots, Armona Brand, 18c kind, a can 14c	String Beans, a can 7c, 4 cans 25c	Lima Beans, Sinclair Brand, 3 cans 25c	French Mushrooms, Hotels, 22c kind, a can 18c	Spinach, Garland Brand, 12c kind, a can 10c	Grated Pineapple, Hawaiin, a can 15c

Fancy New York State Potatoes, cook white and mealy, ½ bushel basket 39c, bushel 75c, per bag, 165 lbs, $1.85

Fresh Spinach, ½ peck 12c	Jersey Parsnips, pony basket 15c	Green Spring Onions, 2 bunches 5c	Fresh Jersey Rhubarb, a bunch 5c	Fancy Cape Cod Cranberries, a quart 10c	Fresh Jersey Asparagus, a bunch 25c 30c 35c
15 Stamps with 1 package Fluffy Ruffle Starch 10c	10 Stamps with 1 box Silver Star Stove Polish 15c	20 Stamps with 3 large rolls Toilet Paper 25c	10 Stamps with 3 pkgs. Napthaline Camphor Balls 25c	10 Stamps with large bottle Harris' Witch Hazel 25c	10 Stamps with 3-lb. carton choice California Prunes 25c

10 S&H Stamps with

3-lb. box Starch.....20c
Large Bottle Blue.....10c
1 box Ball Blue.....10c
1 box Allen's Talc. Powder...10c
1 box Allen's Tooth Powder..10c
1 package Macaronni.....10c
1 package Spaghetti.....10c
1 bottle Vanilla.....15c
1 bottle Lemon Extract.....15c
1 can Black Jack Stove Polish 10c
1 can Liquid Enameline.....10c
7-lb. bag Salt.....10c
1 package Parlor Matches....12c
1 bottle Ammonia.....10c

IMPORTED AND DOMESTIC CHEESE.

Full Cream Cheese, lb.....22c
Neufchatel Cheese..... 5c
Cream Cheese.....10c
Snappy Cheese.....10c
Limburger Cheese, lb.....20c
Imported Swiss, lb.....34c
Muenster Cheese, lb.....24c
Roquefort Cheese, lb.....42c
Gorgonzola Cheese, lb.....35c
Holland Edam Cheese, ea...$1.10
Pineapple Cheese, each.....42c
Camebert Cheese.... 30c

Salt Mackerel, each....5c and 8c
Soused Mackerel, a can.....18c
Burnham Clam Chowder, can 17c
Alaska Salmon, can.....15c
Clover Leaf Salmon, 1-lb can 22c
Schrimp, a can.....12c and 22c
Holland Herring, a keg.....88c
Fish Ball in boullion.....18c
Deviled Crab Meat, a can....22c
Anchovies spiced, a keg.....25c
Lobster, per can....25c and 45c

Extra S&H Stamps

100 S. & H. Stamps with 1-lb can Scheuer's Baking Powder 45c
100 Stamps with 1 lb 60c Tea.
70 Stamps with 1 lb 50c Tea.
30 Stamps with 1 lb 35c Tea.
30 Stamps with 1 lb 32c Coffee.
30 Stamps with 1 lb 29c Coffee.
20 Stamps with 1 lb 27c Coffee.
20 Stamps with 1 lb 22c Coffee.
10 Stamps with 1 lb 18c Coffee.
10 Stamps with ¼ lb 50c Tea.

GOODMAN'S BERLINER TEA MATZOS, 1 lb Carton - - - - - - - - - - 12c

During the first four days of April there were opened in our Special Department accounts by residents of the following six towns in Somerset and Hunterdon counties: Glen Gardner, Whitehouse, Lebanon, Clinton, Somerville and Annandale. This would certainly indictae that The Plainfield Trust Company occupies the same place in the confidence of neighboring towns as it does in its home city.

Deposit your surplus funds with this Company and get the benefit of our 4 per cent. interest rate.

THE PLAINFIELD TRUST COMPANY

4% paid on Special Department accounts of $5 or more. 3% paid on checking accounts of $500 or more.

SUPERIOR STORAGE FACILITIES

for Silverware or Valuable Packages and Ample Accommodation for Large Boxes, Trunks, Chests and Cases may be found here with reasonable charges.

SAFE DEPOSIT BOXES ALSO

For persons planning a trip abroad we issue Travellers' Cheques

CITY NATIONAL BANK

Roth & Co.'s Specials

FOR SATURDAY, APRIL 23, 1910

Loins of Pork, Jersey, per lb - 18c
Small Fresh Hams, per lb - - 18c
Small Fresh Shoulder, per lb - - 15c

Valley Farm Bacon, by strip, per lb - 19 1-2c
Calves' Liver, extra special, per lb - 15c
Calves' Brains, per pair - - - 10c

Jersey Veal, Spring Lamb, Roasting Chickens, Broilers, Stewing Chickens, Squabs, Pigeons, All Kinds of Smoked Goods, "Simon Pure" Lard.

EXTRA SPECIAL!

Saur Kraut, per lb 3c
Strictly Fresh Eggs, per dozen 27c

VEGETABLE DEPARTMENT

Potatoes, ½ bushel 35c
Tomatoes, per qt. 10c
Asparagus, bunch 20c
Radishes, 3 for 10c
Beats, bunch 5c
Water Cress, bunch 5c
String Beans, 2 qts. for 25c
Green Onions, 2 bunches 5c
Rhubarb, 3 bunches 10c
Oranges, from ..... 20c up

ROTH & CO. 132 E. Front St. Tel. 208 and 802. Plainfield, N. J 38 Markets in the State

New Jersey's Leading Butchers.

$1.00 A WEEK

Clothes the Family

Appearance Counts in These Days

You owe it to your husband, wife or sweetheart to present a stylish appearance. You have no doubt in your own honesty to pay. We will chance with you on your ability. Your Credit is good here, all you need to say is Charge It. . . . . .

Tailored Suits for Women, $11.98 up

Dresses, Silk, Lingerie, Voile, $7.98 up

Men's Suits and Top Coats, $10 to $25

THE NEW CREDIT STORE

PLAINFIELD CREDIT OUTFITTING CO.,

Cor. Front & Somerset Sts., Plainfield, N. J.

over VANCAMPS FURNITURE STORE

One Shirt

May have some single feature to commend it and another shirt a different wrinkle but in no one shirt are there so many good points as are combined in the BATES-STREET SHIRTS points that a host of men know about but that you will not know of till you've worn one—then you'll wear two or more.

The Men's Shop 208 Park Av.

NEXT TO TRUST COMPANY

AMUSEMENTS.

Plainfield Theatre

Proctor & Sanderson, Managers.

TONIGHT

Her Son

By Charles Bradley

A Play of Today with a Distinguished Cast of Players

Magnificent Production

Prices $1.50, $1.00, 75c, 50c, 25c

PROCTOR'S

"THE BIJOU DREAM."

Proctor & Sanderson—Managers.

Films D'Art and Comedy.

Entire Change Monday & Thursday.

FOR TODAY & NEW PICTURES.

Pauline Fletcher & Co., sketch, "The Girl with the Taking Way;" Three Dancing Demons, Some Dancers; The Naldos, Illusionists; Harry Bloom, Character Impersonator.

Open Mass Meeting of Machinists of Plainfield

TO BE HELD ON

Friday Evening, April 22, AT EIGHT O'CLOCK, AT

Eagle Hall, 119 E. 2nd St.

The meeting will be addressed by Mr. THOMAS L. WILSON, Vice-President of International Association of Machinists, and Mr. E. J. LYNCH, of the Metal Polishers' Union. 4 21 2

Miss Maude Berry, of Leland avenue, has returned after an enjoyable visit with friends at Morristown.

Mrs. William S. Nelson, of West Second street, has been called to Kenoza Lake, Sullivan county, N. Y., by the serious illness of her mother.

SPORTS
News and Notes

By George E. Firstbrook

Y.M.C.A. NINE TO PLAY STRONG MONTCLAIRS

The Y. M. C. A. baseball nine will journey to Montclair tomorrow afternoon and assist in opening the season in that town in a game with the crack Montclair A. C. The Essex county aggregation is composed mainly of former college stars and it is pretty certain that the locals will have their hands full. Manager Listman is confident, however, that his warriors will make a creditable showing, particularly if Jack Peacock can leave Princeton to fill the pitcher's box.

In the recent practice sessions the association boys have displayed lots of speed and the outlook is rosy for a strong nine, one that will be able to cope with any of the leading teams in the State. Mr. Listman stated this morning that the positions in the opening contest would be something like this:

Cathers, Linke and Hand; pitchers, Slocum and Peacock; first base, Stover; second base, Evans; shortstop, Gilmore; third base, Coyle; outfield, John Fritts, captain; Daniel and Whitford.

FAIRVIEW CYCLE CLUB HAS HARD SCHEDULE

The Fairview Cycle Club, one of the crack little teams of the city, is on deck with a strong schedule of games. Edmund J. Kenney is captain and Francis McDonough, of 36 Fairview avenue, is the manager of the teams. Managers of fourteen year old clubs desiring games with the Fairviews should address Mr. McDonough. The card of games already booked is as follows:

April 23, Grace at Hyde Field; 30, Highlander at Hyde Field; May 5, Y. M. C. A. at Crescent Oval; 7, Grace at Crescent Oval; 14, Warren Chapel at Hyde Field; 21, New Market at New Market; 28, Y. M. C. A. at Hyde Field; 30, Grace at Hyde Field; June 4, Hope Chapel at Hyde Field; 11, Warren Chapel at Hyde Field; 18, Warren Chapel at Hyde Field; 28, Hope Chapel at Hyde Field.

SHAMROCK BOWLERS TAKE TWO OUT OF THREE.

The Shamrocks won the odd game in a match with the Rushmore tenpin aggregation on Campbell's alleys last night. The Shamrocks after winning the initial encounter dropped the second game to the Rushmores, but in the final brush they had the situation in their hands and won by a margin of 105 pins. The score:

Shamrocks.			
Taylor	242	177	172
Mahoney	153	139	179
Boyle	172	183	199
O'Keefe	165	179	155
	732	678	705

Rushmores.			
J. Scott	148	143	146
Scott	180	174	164
Hewitt	142	201	122
Montross	172	187	168
	642	705	600

EASTERN LEAGUE RECORD.

	W.	L.	Pc.
Newark	1	0	1,000
Providence	1	0	1,000
Buffalo	1	0	1,000
Montreal	1	0	1,000
Rochester	0	1	.000
Toronto	0	1	.000
Baltimore	0	1	.000
Jersey City	0	1	.000

Yesterday's Results.

Newark, 2; Rochester, 1.
Montreal, 3; Jersey City, 1.
Providence, 2; Toronto, 1.
Buffalo, 4; Baltimore, 2.

Games Today.

Rochester at Newark.
Montreal at Jersey City.
Buffalo at Baltimore.
Toronto at Providence.

Games Tomorrow.

Rochester at Newark.
Montreal at Jersey City.
Buffalo at Baltimore (2 games).
Toronto at Providence.

Garwood Has Fine Team.

The Garwood A. C., under the management of Dick Watt, expects to make things hum for all Jersey nines during the season. The Garwood aggregation is out for the Union county championship and Manager Watt is confident that his aggregation will land the honor. Games have been booked with all of the first class nines in the State and a successful season is anticipated. Last season Garwood defeated Irvington, Red Bank, New Brunswick, Somerville and other star combinations. Manager Watt has several dates open in May and June for first-class teams offering suitable inducements, Sundays, Saturdays and holidays.

(Other Sporting News on Page 3)

Smart Clothes For Spring Wear

EASY CREDIT For Those Who Wear Them

Men
Women
Children

No matter how particular you are or how hard to please, we know it will be a matter of only a few minutes to fit you with the best clothes that will satisfy you in every detail—

Extraordinary Sale Ladies' Suits

You will find a large assortment of sizes each made of the best wearing fabrics in all of the newest styles.

This $25.00 suit in an assortment of chain weave serges, panamas, worsteds and diagonals in all the Spring shades $14.95

THE OLD RELIABLE

PEOPLES CREDIT CLOTHING CO.

129-131-133 East Front Street Over Adelberg's

Weinberger's

202 West Front Street

ANOTHER BIG SALE OF MEN'S AND YOUNG MEN'S SPRING AND SUMMER SUITS

FOR SATURDAY

Another Day of Surprises

VALUES THAT HAVE NO EQUAL IN THE STATE.

Pay a visit here is all we ask. We will prove that there isn't another store that can begin to match these suits at the price we ask.

Men's and Young Men's New Spring Suits at $10.00

Look around if you wish to and see what other stores are selling at $15.00. Then come here and see these suits at $10.00. That's all we ask. Made of plain and fancy striped blue serge, also warranted pure all wool worsteds in all the new shades and models. The best suits ever offered at $10.00

Men's and Young Men's New Model Spring Suits at $12.50

Doubtful if you can match these suits in quality, style or workmanship under $18.00. Strictly Hand Tailored; hand made buttonholes; cut in the newest spring models with peg top or regular cut trousers; pure all wool worsteds and cassimeres, and plain and pencil striped blue serges. The best values ever offered at $12.50

Hand Tailored Suits at $15.00

These suits embrace the best fabrics and colorings and the finest workmanship possible in a suit at $15.00. There are fine fancy worsteds and cassimeres. Cut on extreme models for the young fellow and more conservative models for the man of quiet taste. All hand tailored. Trousers cut regular and peg top with plain or cuff bottom. Positively $20.00 values; special at $15.00

NEW YORK CLOTHING CO.

202 West Front Street J. Weinberger, Mgr. Plainfield, N. J.

JUVENILE WIRE THIEF.

Elizabeth, April 22.—A theft of telephone wire was made Wednesday night by Philip Simminsky, a ten-year-old Polish boy, who lives on Franklin street, Elizabethport. Linemen were making repairs at First and Livingston streets, and left on the top of a sixty-foot pole a coil of wire weighing about fifty pounds.

The juvenile thief climbed the pole, threw the wire to the ground and then lugged it off to his home, three blocks away.

Some persons who saw the lad carrying away the wire notified Policeman Hankins, who followed him to his home and arrested him. The stolen wire was taken to the Second Precinct Station. The lad was placed in charge of the probation officer.

—Advertise in The Daily Press.

—Fancy fruit at Neuman Brothers tomorrow will include Florida grape fruit, Florida oranges, seedless oranges, pineapple, bananas, strawberries, fancy Northern Spy apples, Willow-twig apples, Oregan Wine Sap apples, Greenings and Baldwins.

MEATS

of the quality and the kind you want can be purchased at Van Derhoof's Meat Stand in the New City Market, at prices that are reasonable.

Today and Tomorrow

Boneless Cornbeef, at per lb - 10c
Pot Roast, at per lb - - 14c
Choice Roast Beef, at per lb - - 20c
Roast Veal of quality, at per lb - 16c

CALL ON US OR 'PHONE 1108-J

FRANK R. VAN DERHOOF

Butcher in the New City Market

121-123 North Ave. 118-120 East 2nd St.

The Man in Lower Ten

By Mary Roberts Rinehart
Author of The Circular Staircase

Illustrations by M. J. KETTNER

(Copyright, by Bobbs-Merrill Co.)

While they harnessed the horse Hotchkiss told me what he had learned.

"Six Curtises in the town and vicinity," he said. "Sort of family name around here. One of them is telegraph operator at the station. Person we are looking for is—was—a wealthy widow with a brother—named Sullivan! Both supposed to have been killed on the Flier."

"Her brother," I repeated, stupidly.

"You see," Hotchkiss went on, "three people, in one party, took the train here that night, Miss West, Mrs. Curtis and Sullivan. The two women had the drawing room, Sullivan had lower seven. What we want to find out is just who these people were, where they came from, if Bronson knew them, and how Miss West became entangled with them. She may have married Sullivan, for one thing."

I fell into gloom after that. The roan was led unwillingly into the weather, Hotchkiss and I eclipsed behind the blanket. The liveryman stood in the doorway and called directions to us. "You can't miss it," he finished. "Got the name over the gate anyhow, 'The Laurels.' The servants are still there: leastways, we didn't bring them down." He even took a step into the rain as Hotchkiss picked up the lines. "If you're going to settle the estate," he bawled, "don't forget us, Peck & Peck. A half-bushel of name and a bushel of service."

Hotchkiss could not drive. Born a clerk, he guided the roan much as he would drive a bad pen. And the roan spattered through puddles and splashed ink—mud, that is—until I was in a frenzy of irritation.

"What are we going to say when we get there?" I asked after I had finally taken the reins in my one useful hand. "Get out there at midnight and tell the servants we have come to ask a few questions about the family? It's an idiotic trip anyhow; I wish I had stayed at home."

The roan fell just then and we had to crawl out and help him up. By the time we had partly unharnessed him our matches were gone and the small bicycle lamp on the buggy was wavering only too certainly. We were covered with mud, panting with exertion and even Hotchkiss showed a disposition to be surly. The rain, which had lessened for a time, came on again, the lightning flashes doing more than anything else to reveal our isolated position.

Another mile saw us, if possible, more despondent. The water in our clothes had had time to penetrate; the roan had sprained his shoulder, and drew us along in a series of convulsive jerks. And then through the rain-spattered window of the blanket, I saw a light. It was a small light, rather yellow, and it lasted perhaps 30 seconds. Hotchkiss missed it, and was inclined to doubt me. But in a couple of minutes the roan hobbled to the side of the road and stopped, and I made out a break in the pines and an arched gate.

It was a small gate, too narrow for the buggy. I pulled the horse into as much shelter as possible under the trees, and we got out. Hotchkiss tied the beast and we left him there, head down against the driving rain, drooping and dejected. Then we went toward the house.

It was a long walk. The path bent and twisted, and now and then we lost it. We were climbing as we went. Oddly there were no lights ahead, although it was only ten o'clock—not later. Hotchkiss kept a little ahead of me, knocking into trees now and then, but finding the path in half the time I should have taken. Once, as I felt my way around a tree in the blackness, I put my hand unexpectedly on his shoulder and felt a shudder go down my back.

"What do you expect me to do?" he protested, when I remonstrated. "Hang out a red lantern? What was that? Listen."

We both stood peering into the gloom. The sharp patter of the rain on leaves had ceased and from just ahead there came back to us the stealthy padding of feet in wet soil. My hand closed on Hotchkiss' shoulder and we listened together, warily. The steps were close by, unmistakable. The next flash of lightning showed nothing moving: the house was in full view now, dark and uninviting, looming huge above a terrace, with an Italian garden at the side. Then the blackness again. Somebody's teeth were chattering: I accused Hotchkiss but he denied it.

"Although I'm not very comfortable, I'll admit," he confessed; "there was something breathing right at my elbow here a moment ago."

"Nonsense!" I took his elbow and steered him in what I made out to be the direction of the steps of the Italian garden. "I saw a deer just ahead by the last flash; that's what you heard. By Jove, I hear wheels."

We paused to listen and Hotchkiss put his hand on something close to us. "Here's your deer," he said. "Bronze."

As we neared the house the sense of surveillance we had in the park gradually left us. Stumbling over flower beds, running afoul of a sundial, groping our way savagely along hedges and thorny banks, we reached the steps finally and climbed the terrace.

It was then that Hotchkiss fell over one of the two stone urns which, with tall boxwood trees in them, mounted guard at each side of the door. He didn't make any attempt to get up. He sat in a puddle on the brick floor of the terrace and clutched his leg and swore softly in government English.

The occasional relief of the lightning was gone. I could not see an outline of the house before me. We had no matches and an instant's investigation showed that the windows were boarded and the house closed. Hotchkiss, still recumbent, was ascertaining the damage, tenderly peeling down his stocking.

"Upon my soul," he said finally, "I don't know whether this moisture is blood or rain. I think I've broken a bone."

"Blood is thicker than water," I suggested. "Is it sticky? See if you can move your toes."

TO BE CONTINUED

RAILROAD FARE ALLOWED OUT OF TOWN BUYERS

THE OLD-RELIABLE HOME FURNISHERS

COWPERTHWAIT AND VAN HORN CO.

73-75 MARKET STREET ESTAB. 1860 NEWARK N.J.

IF YOU HAVE A HOME TO FURNISH
IF YOU VALUE RELIABLE QUALITIES
IF YOU'RE SEEKING VALUES "UNUSUAL"

DON'T

Fail to Take In The Cowperthwait Anniversary Sale of Everything for Housekeeping!

50 Years

OF HONORABLE SUCCESSFUL GROWTH

HUNDREDS OF AMAZING SPECIALS IN EVERY DEP'T.

to celebrate the event!

The Same Plainly Marked Prices
The Same Famous EASY Credit
The Same Straightforward Methods

that MADE this House WHAT IT IS, are features you STILL can count on!

$65.00 WORTH $1 WEEKLY—OR 10¢ OFF FOR CASH. OTHER AMOUNTS IN PROPORTION.

HAVE YOUR LAWN MOWER SHARPENED

Have that Lawn Mower of yours sharpened.

You'll need it soon.

These April rains are making the grass grow and—you'll want your lawn as smooth as a carpet.

A Sharp mower is the only kind which will keep it that way.

Last year's edge won't do. Have us sharpen your mower. Let us put a razor edge on it. We'll make it better than new.

$1.00 for sharpening and setting, repairs extra.

We sharpen and repair both hand and horse machines.

If your mower is not worth making right, let us show you our Caldwell High Wheel Imperial or Philadlephia, open blade or the Cadet. The Cadet Machine sells for $2 75 and $3.00.

WATCH for our "SHOW YOU" ad of the Pneuvac, the perfect Vacuum Cleaner.

A. M. GRIFFEN

119-123 East Front Street Plainfield, N. J.
Two 'Phones 6—214

Spring Suits For Men

$10, $12, $15, $18, $20

The variety of Fabrics is big, the tailoring is exceptionally good—models are designed especially for the up-to-date dresser with all the characteristic vigor and ginger. Our lines in Hats, Caps, Ties, Shirts, Gloves, Underwear and Fancy Vests and Socks are complete. Can we interest you?

CLOTHING MADE TO YOUR ORDER

WERNER'S Clothing House

206 WEST FRONT STREET

Best Quality Ice 35c a hundred

We Are Selling the BEST ICE at the LOWEST PRICES

Special Prices will be given to large consumers on application.

Plainfield Ice & Supply Co.

ICE, COAL, LUMBER, MASONS' MATERIALS, Etc.
222 MADISON AVE. Tel. 1040 and 1041

Advertise in The Daily Press.

COAL DEALERS.

JOS. HARRIGAN

OLD COMPANY'S LEHIGH COAL
929 South Avenue
Telephone 198.

TenEyck & Harris,

Dealers in
LEHIGH VALLEY COAL

Office: Rowley's Drug Store, 318 West Front Street. Telephone 549-w.

Coal I have on hand some very fine Hard and Medium Coal. All kept under sheds. Pea Coal. **Coal**

25 cents a ton reduction on cash orders.

L. A. RHEAUME

148 East Fourth St. Telephone 80-W
Yard, 674 South Second St. Telephone 231

GEORGE O. STEVENS

747 West Front St.

R. L. CLINE

(Successor to C. H. Ruggs & Co.)
Best Quality Lehigh Coal
Yard and office 430 West Third St. Tel. 93

Richard Parrott, Jr.

Nut, Stove and Egg Coal - - - $6.00
Pea Coal - - - - - $5.00
50c off for cash or 25c off for 10 days credit.

COAL WOOD AND BUILDERS' MATERIALS.
680-686 South Second Street.
'Phone Connection.

TenEyck & Kelley

Successors to Keeley Co.

COAL

741 SOUTH AVE. Tel. 1155

New Jersey Central

Trains Leave Plainfield.

For New York—2.10, 2.37, 5.41, 5.36, 6.00, 6.27, 6.57, 7.25, 7.28, 7.45, 7.46, 7.55, 8.00, 8.11, 8.30, 8.36, 8.43, 9.29, 9.59, 10.30, 10.55, 11.52 a. m., 12.00, 12.19, 12.42, 1.09, 1.27, 2.33, 2.44, 3.09, 3.50, 4.12, 4.45, 5.03, 6.29, 6.45, 7.09, 7.33, 8.27, 9.27, 9.40, 10.15, 11.23 p. m. Sunday—2.10, 2.37, 5.41, 7.23, 7.58, 8.52, 9.34, 9.45, 10.32, 11.52 a. m., 12.40, 1.09, 1.24, 2.01, 2.41, 3.09, 3.24, 4.29, 5.41, 6.35, 6.48, 8.13, 8.27, 8.35, 9.42, 10.25, 10.41 p. m.

For Newark—5.36, 6.27, 6.57, 7.05, 7.25, 7.46, 8.11, 8.36, 8.43, 9.29, 9.59, 10.55 a. m., 12.42, 1.27, 2.33, 3.09, 4.12, 4.45, 5.03, 6.29, 7.35, 8.27, 9.40 p. m. Sunday—7.23, 8.52, 9.34, 9.45, 10.32 a. m., 12.40, 1.24, 2.01, 2.41, 3.24, 4.29, 5.41, 6.48, 8.13, 9.42, 10.41 p. m.

For Easton, Bethlehem, Allentown and Mauch Chunk—5.18 (8.17 to Allentown), 9.55 a. m., 2.00, 5.23, 5.46, (6.37 p. m., Easton only). Sundays—5.45 a. m., 1.58 5.46, 7.06 p. m.

For Wilkesbarre and Scranton—5.18, 9.55 a. m., 5.46 p. m. Sundays—5.45 a. m., 5.46 p. m.

For Long Branch and Asbury Park, etc., 8.27, 8.11, 10.55 a. m., (12.42 Saturday only) 4.45, 6.29, 7.33, 11.28 p. m. Sundays—3.27, 8.52 a. m., 3.24, 8.13 p. m.

For Lakewood and Atlantic City—3.27, 9.29 a. m., (12.42 Saturdays only), 1.27, 3.09 a. m. Sundays—(7.53 Lakewood only), 9.45 a. m., 2.01 p. m.

For Philadelphia—7.13, 7.33, 8.45, 9.13, 10.43 a. m., 12.13, 12.42, 1.39, 2.14, 2.45, 5.13, 6.44, 7.43, 8.50, 9.46 p. m., 1.20 night. Sundays—5.45, 8.45, 9.53, 10.39, 10.43, 11.42 a. m., 12.42, 1.44, 2.45, 3.42, 4.55, 5.39, 6.44, 7.43, 8.50, 9.46 p. m., 11.25, 1.20 night.

For Baltimore and Washington, Daily—8.45, 10.43 a. m., 12.42, 2.45, 6.44, 7.43 p. m.

W. G. BESLER, Vice Pres. & Gen. Mgr. W. C. HOPE, Gen. Pass. Agt.

To Whom It May Concern.

This is to notify the Trade in general, Hotels, Saloons, etc., that D. Loprete, of Newark, N. J., the largest Bottle Dealer in the State, has opened a Branch of his business at No. 40 Maple Avenue.

Anyone having Bottles, Papers, Iron and Metals, etc., to dispose of, call No. 1065 Telephone, and same will be promptly attended to.

I have on hand all kinds of Bottles, new and second-hand.

Hotel Trade a Specialty.

Newark address, 189-203 Frelinghuysen Avenue.

E. B. Maynard's

Tonsorial Parlors. Electrical Massage for face and hair. First-class work. Children's Hair Cutting a specialty
Tel. No 75R.

141 NORTH AVENUE.

L. Moraller & Son,

Watchmakers and Jewelers.
Watches, Clocks and Jewelry.
Fine Watch and Clock Repairing a Specialty.

219 Park Ave., Plainfield, N.J.

J. C. FIELD, Jr.,

411 Park Ave. Tel. 991-W

Stationer & Newsdealer

Eaton, Crane & Pike Co. fine WRITING PAPER.

HENRY WIERENGA

Residence 'Phone 617-J.

Furniture, Freight, Baggage Express and Rigger.

PIANO MOVING A SPECIALTY.

Now is the time when you need a

STOVE

and you may as well buy a good stove at a very Low Price. We are selling Stoves—Good Stoves—at low prices.

KADESH & LEVINE, 18 Somerset St.

OPEN 8.30. CLOSE 5:30.

STRAUS'S

RELIABLE MERCHANDISE AT LOWEST PRICES

683-687 BROAD ST., 21 W. PARK ST. NEWARK, N.J.

THE LINEN SALE GOES ON.

Furs Stored & Insured Against Theft, Fire, Moths

Sensational Announcement!

WE HAVE STARTED TO CUT PRICES ON

TAILORED SUITS

Now, in the Very Height of the Season.

To tell the story simply, we have reduced the price of every Suit in our stock.

Have you inspected our Suits this season? Are you familiar with our markings? Is there a Suit you have set your mind on—the price of which you actually know? Come in; see how much less you can buy it for NOW.

Every Suit is up to the Straus standard in every way.

MATERIALS—the season's most fashionable.
STYLES—the very newest.
LININGS—Coats are lined with satins and peau de cygnes.

Suits that were marked 10.00, 12.50 and 15.00, now - - - **7.50**
Suits that were marked 15.00, 17.50 and 19.98, now - - **10.00**
Suits that were marked 17.50, 19.98 and 22.50, now - - **13.98**
Suits that were marked 22.50, 25.00 and 29.98, now - - **16.50**

The David Straus Co.

683-687 Broad St. 21 W. Park St.

MATHUSHEK & SON PIANOS

The assurance that goes with an established reputation is your assurance in buying a

MATHUSHEK & SON PIANO

MATHUSHEK & SON A GURANTEE OF PERFECTION

We can help you make a proper selection and can no doubt save you time, money and a sad experience.
THE DUPLEX SOUNDING BOARD IN THE MATHUSHEK & SON PIANO WAS NEVER KNOWN TO SPLIT.

SOME BARGAINS

in used pianos taken in exchange as part payment for the Mathushek & Son. Uprights $50, $75, $100, $125 and $155; Squares $10, $15, $20 and $25.

Mathushek & Son Piano Co.

310 West Front St., Plainfield, N. J. 'Phone 1365
Renting, Tuning and Repairing.

ONE of the LARGEST

retail stores in New York City—in fact, anywhere in this country—regularly employs a large corps of chiropodists to care for the feet of its salesmen.

We know that a whole lot of benefit and comfort is thus assured, but we believe nine-tenths of all foot trouble could be prevented by the adoption of our method of shoe-fitting.

"When we shoe you, you are shod right."

N. B.—Yes, we carry Sorosis Shoes for women. Full line of Hosiery for Women, Misses and Children

GIDDES' Shoe Parlor

MADISON AVE. and FRONT ST., Opposite P. O.

Emil Thompson

FORMERLY WITH JACK HORNER
NEW and SECOND-HAND BICYCLES
Repairing Promptly Done
Vulcanizing a Specialty

93 Somerset Street
Corner Lincoln Place

J. HIMMELFARB,

TELEPHONE 903-J.

High-Grade Ladies' Tailor
Habit Maker
Fashionable Dressmaker
REMODELLING A SPECIALTY.

309-311 NEW ST.
Near Truell's Court

Advertisements

—FOR—

New York Herald, World, Times, Sun, Journal, Telegram, American, Brooklyn Eagle
—and—
Newark Evening News

Received at

The Daily Press

AT REGULAR OFFICE RATES.

For $1.50

per month we will clean and press 4 suits and one overcoat. Call for them and deliver the same. Payable $1.50 per month.

Repairing and altering neatly done
Suits to order $20 and up.

Howard W. Cobbs

(Successor to Leslie M. Cobbs.)
146 E. 5TH St. 'Phone 461-L
near Woman's Exchange.

NOTICE OF DISSOLUTION OF PARTNERSHIP.

Notice is hereby given, that the partnership lately subsisting between Julia H. Thornton and Susie H. Kay, of the City of Plainfield, New Jersey, under the firm name of Thornton and Kay, was dissolved on the thirty-first day of March, A. D. 1910, by mutual consent. All debts owing to the said partnership are to be received by said Julia H. Thornton, and all demands on the said partnership are to be presented to her for payment, at No. 150 East Fifth Street, Plainfield, New Jersey.

April 1, 1910.

JULIA H. THORNTON,
SUSIE H. KAY.

Fee $5.88. 4 15 oaw-f

KODAKS

Complete line of Photo Supplies.
Printing and Developing

At Doane's 115 Park Ave.

JOHN WIRTH

(Successor to Henry Liefke.)
BAKERY AND CONFECTIONERY.
201-203 West Front St. Tel. 728
Orders delivered at short notice.

Queer Behavior by "The Captain"

"So you come after all," observed Tabitha in a tone of reproof.

"I come right away, soon's I got your message," returned Lavinia.

The visiting spinster laid aside her shawl and straightened her bonnet. She was the dried apricot kind, and sucked in her lips so hard that she spoke with a lisp. It was a wonder that her quick, nervous movements never made her bones rattle.

Miss Tabitha was just the other way, like a pin cushion. There was a double chin under her face and a rat over it, and the latter was the more apparent because it was reddish in color, whereas the three wisps of hair that held it on were brown.

"Certainly I come right away," Lavinia reaffirmed, "and I'd just like to know why you're sending for me at this hour of the morning. I've hardly ate breakfast. What's happened?"

"Wait till you hear."

"The captain ain't had a spell has he?"

"Somethin' pretty like it. I should say, and if he hasn't, why then, I have."

"Do tell!"

"Yes, it's just as I say. I'm that nervous I can't make a cup of tea, and the captain's in disgrace."

"Ain't taken to drinkin', has he?"

The visiting spinster went off in a titter.

"Lavinia Merkle! Well, no. But he would if he could, right enough. He's the worst parrot in Greenwich village."

"That why you've got the cage covered?"

"That's it. Didn't you hear nothin' in the night?"

"How would I, across the street?"

"Well, it's a mercy you didn't. I thought all the neighbors would hear."

"What's he done?"

"Just listen to this. Come nine o'clock last night when I was thinkin' of bed, I noticed the captain was eyin' me pretty sharp.

"O ho, Mr. captain, I won't stand for none of your nonsense," I says. "If you're up to mischief, you can take the mornin' for it!' And he cocked his head on one side and kept his eye on me. I said 'Good night,' but he never answered a word, so I turned out the light and got into bed."

"That all?"

"I should say not! I lay there and I lay there, wonderin' what he was goin' to do. At last, after midnight, I hadn't no more than got to sleep when I was waked up by a terrible screech."

"Tabitha Mowscrips!"

"Yes I was 'Mr. Captain,' I says, 'you'll get yours, some mornin,' I says. And with that he let out a screech worse than other. That time I just passed it over so's he'd think I wasn't panyin' any attention to him. It worked good, too. There wasn't a sound out of him for a long time, but just as I was dozin' off again he let out another yell that made me sit right up in bed. And what do you s'spose he said?"

"What?"

"Whisky?"

"Tabitha Mowscripts!"

"'Fetch the whisky,' he hollers. Wasn't it scandalous? 'Fetch the whisky—whisky, whisky, whisky!'"

"You wicked old bird!' I says, 'you shut your trap. The neighbors'll hear you.' Then he changes his tune and calls for the peppermint."

"Peppermint?"

"Yes and hot water and smellin' salts and anisette and Jamaica ginger, and everythin' you could think of."

"My goodness! What ailed him!"

"Cussedness. That's all. He remembered the spell I had last Thanksgiving, and he was just mocking me."

"Ain't he full of the mischief!"

"Is he! Then he started in again, 'Fetch the whisky—peppermint, hot water, smelling salts, Jamaica ginger, ainsette—' When he'd kept it up half an hour I got up and threw a skirt over the cage. That shut him up and I finally got a little sleep."

"Going to keep him covered over all day?"

"It would serve him good and right."

"Might be sometin' the matter with him."

"'Course there isn't!"

Nevertheless Miss Tabitha stooped down and peeped under the skirt.

"My land!" gasped Miss Tabitha, straightening up suddenly with staring eyes.

Miss Lavinia shot one glance at her friend, and with a frenzied clutch whisked the skirt of the cage. At the bottom of the cage lay a pale green egg.

The captain cocked his head on one side and leered ironically at the two old maids.

"Well, I don't wonder he was s'prised," remarked Lavinia.

"S'prised!"

"Yes, s'prised. Ain't it rather out of the ordinary for captains?"

Straight Advice.

Millionaire (to attorney)—It is my desire to leave all of my property to the United States government. How can I do so and be sure a lot of relatives won't get it after I'm gone?

Attorney—Turn your holdings into United States bonds and notes and burn them on your deathbed.—Judge.

Needed Another Femur.

Excited Naturalist—Are you aware, my dear sir, that this gate post of yours is the femur of an ornithoscelida?

Farmer (apologetically)—I always thought it was somethin' odd like. It don't match the other post nohow!—Punch.

A Kitchen Necessity—

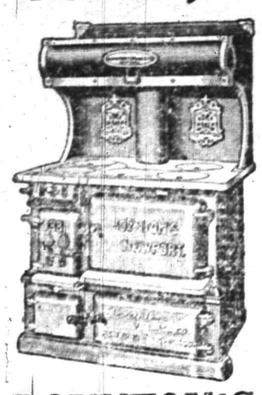

BOYNTON'S
Single Oven
Newport Range

Undoubtedly, Mrs. Housewife, you know the *disadvantages* of the ordinary kitchen range, but do you know the *advantages* of the famous Boynton Single Oven NEWPORT Range?

We haven't space for the *whole* story, but will tell you part; and first—as a cooker, the "NEWPORT" is the "best yet." Its design is classical (see cut) with smooth, perfect castings and highly finished nickel parts. This means a *clean* stove and less kitchen work.

Some cooks like the fire box on the right side of the oven, some on the left—"NEWPORTS" are fitted both ways. "NEWPORT" dampers are convenient—the "NEWPORT" water back is large and effective. Every good feature of other ranges is incorporated in the "NEWPORT" and some that are exclusive. Don't buy a range until you see the Boynton man in your town and learn about "NEWPORT" Ranges.

BOYNTON FURNACE COMPANY,
106 West 37th Street, New York.

TOMATOES.

MANY PEOPLE DO NOT GROW TOMATOES FROM SEEDS, BECAUSE THE FEW PLANTS REQUIRED CAN BE PURCHASED CHEAPLY.

TO THESE WE OFFER OUR BEST VARIETIES IN STRONG PLANTS READY FOR SETTING OUT. IT IS SIMPLY A QUESTION OF PUTTING THEM IN THE GROUND. PRACTICALLY NO ATTENTION IS NEEDED AFTER PLANTING.

PLANTS OF SELECT VARIETIES 30 CENTS PER DOZEN; THREE SPECIALLY GOOD KINDS, PONDEROSA, TENDERLOIN AND CRIMSON CUSHION ARE 40 CENTS PER DOZEN. WE BELIEVE THEY ARE WORTH MUCH MORE THAN THE DIFFERENCE.

Our catalogue, "EVERYTHING FOR THE GARDEN," 200 pages, 700 cuts, 8 colored duotone plates, the finest we have ever issued, mailed on receipt of **ten cents** in stamps. In addition to the catalogue we will send our famous "HENDERSON" 50 cent collection of six vegetable and flower seeds, enclosed in a coupon envelope which emptied and returned will be accepted as a 25 cent cash payment on any order of $1.00 or upward.

PETER HENDERSON & CO
35 & 37 CORTLANDT ST., NEW YORK.

R&G CORSETS
Faultless in every detail.

NOTICE OF ASSIGNMENT.

NOTICE is hereby given that GEORGE WATTS, trading as GEORGE WATTS & COMPANY, conducting a GENERAL BUTCHER BUSINESS at No. 327 West Front street, in the City of Plainfield, County of Union and State of New Jersey, hath this day made an Assignment to the subscriber of his estate for the equal benefit of his creditors, and that the said creditors must present their respective claims under oath or affirmation to the subscriber, at his place of business, No. 248 East Third Street, Plainfield, New Jersey, within three months from the date of said General Assignment, or the same will be barred from coming in for a dividend of said estate.

Dated March 29th, 1910.

RALPH I. TOLLES.
FRANCIS J. BLATZ, Assignee.
Attorney.

Fee $7.56. 4 1 5 oaw-f

McCULLOUGH'S STEAM MILL,
21 Steiner place, North Plainfield, N. J.
R. H. McCULLOUGH, Prop.
Sash, Blinds, Doors, Mouldings, Scroll Sawing, Turning etc.
Estimates cheerfully furnished

Press Want Ads. Pay

HOTELS

HOTEL WALDORF
EAST FRONT STREET.
HENRY WINDHAM, Prop.
Gottfried Kruger's Extra Beer on draught. Imported Wines, Liquors and Cigars. Hotel accommodations and private Dining-Room.

G. J. WEINMAN CAFE
213 Park Ave., Tel. 524-J

HOTEL KENSINGTON
NORTH AVENUE
UNDER NEW MANAGEMENT
HOUSE THOROUGHFY RENOVATED
SUNDAY DINNER From 12:30 to 2 P.M. 50c

THE Hotel IROQUOIS
Conducted on the European Plan
Park Ave. and Second St.

Silver Gifts of Merit

Throughout our entire showing of fine silverware, unusual merit and exclusiveness of design are marked features. Yet our prices are so modest and the range so wide that any purse may be pleased.

Sterling Silver

Jelly Spoons	$1 to $3
Sandwich Plates	$10 to $35
Bread Trays	$11 to $30
Cake and Ice Cream Knives	$2.75 to $4.25

Silver Deposit

Pitchers	$1.50 to $15.75
Platteaux	$3 to $12
Sugar and Cream, pair	$3 to $10
Tea Sets, 5 pieces	$100 up

Special This Week

A wide choice of Sterling Silver Novelties for Men and Women. A substantial saving on every article. Some reduced to one-half.

High-Grade Optical Service
Diamonds, Watches & Jewelry
"At the Clock Corner."
HARTDEGEN
Broad Street at West Park
NEWARK

If you are dissatisfied
with your paper service call on or 'phone
The Hustler
The best service in the city
Morning, Evening & Sunday Papers
'Phone 668-J
William H. Olmsted
331 Watchung Ave.

William H. Pope, ELECTRICIAN.
All kinds of Electrical Work done at Reasonable Prices
116 NORTH AVENUE

A. H. ENANDER,
Sanitary Plumbing, Gas Fitting
Steam and Hot Water Heating.
Contractor for Sewer Connections.
125 WATCHUNG AVE.

JOHN WINZENRIED'S
Storage Warehouse
316-318 WEST FRONT ST.
Separate Rooms—Clean and Dry.
Furniture removed with care.
Tel. 640-R. Residence 312 Lee place.

Hoagland's Express
FURNITURE MOVING VAN
Careful & Experienced Men
Office 205 Park Av. Tel. 833-w
Home Tel. 648-L.

ALEX. LUSARDI.
Foreign and Domestic Fruits, Choice Confectionery, Nuts, Cigars, etc.
211 W. Front St. Tel. 507-W

Kindling and Grate Wood.
Cedar Posts and Bean Poles. Prompt deliveries. Orders received at
89 SOMERSET STREET.
JOHN MOBUS,
P. O. Box 320. Telephone 19-F-42

Lincoln Market
Frank Neldig Proprietor
94 Somerset St Tele. 781
CHOICE MEATS, FISH AND VEGETABLES.
Heinz's Sauer Kraut

PAINTERS AND DECORATORS.

Take a Look in our Window and you will be convinced that the latest in interior work—Aerochrome Washable Wall Decoration—is very handsome and effective.
Woolston & Buckle
Painters and Decorators
143 NORTH AVENUE.

MOVING DAY
Are you moving? If so, you want the finest
WALL PAPERS
for your new home.
If you are a tenant, tell your landlord that you want to make your selection from our new and complete stock. The result will please you both.
Jas. C. Hansen
Dealer in WALL PAPERS, PAINTS, OILS GLASS, Etc.
141 East Front Street
TEL. 346 ESTIMATES FURNISHED

M. WARREN
PAINTER, DECORATOR and PAPERHANGER
85 SOMERSET ST.,
opposite Sangerbund Hall.

House Painting
of the RIGHT KIND and at the RIGHT KIND OF PRICES.
Yours truly,
T. H. WELLER,
64 Somerset Street.
N. B.—25 Years Continuous Experience.

DRUGGISTS.

WE ASSUME THE RISK
There is no promise exacted or formality expected when you accept our offer of money back for the asking, if REXALL HAIR TONIC fails to give you satisfaction. Put us to the test today. We will assume all risk. TWO SIZES 50c and $1.00
MILLER'S PHARMACY
Park Ave. and Fourth St. Tel 203.

Hodge's Pharmacy.
Y. M. C. A. Building.
BELLE MEAD SWEETS.
Tel 62

SPECIAL SALE
For One Week Only
Suits from $16.50 to $22
Valued at $35 and $40
Snappy Suits for Young Men
The classiest Spring and Summer Styles, in a complete assortment of the right patterns and shades, underprice in this Anniversary Sale at **16.50 and up.**
Nowhere in the City could you equal them at 16.50.
Rogoff, the Tailor
110 WEST SECOND STREET.
Next to Plainfield Theatre.

Vail
JEWELER AND OPTICIAN
108 Park Ave.,
calls your attention to his
Rimless Glasses.
They Look Good and You See Good.

John Lo Presti's
405 Watchung Avenue,
California XX Fruits—Nuts and Confectionery of all kinds Spaghetti in all shapes of macaroni, at 10c lb. Pure Olive Oil of Lucca, Italy.
'Phone 404-J. 11 27 tf

J. C. POPE & CO.,
INSURANCE AGENTS
110 E. Front St. Plainfield, N. J.

FURNITURE.
Repaired and upholstered. Equal to new. Send a postal to
HARRISON, 140 CENTRAL AVE.,
Cabinet maker, Polisher, Mattress Maker.

Standard Carpet Cleaning Works
Steam and Compressed Air
Window Shades and Awnings
J. A. GREENE
139 W. 2nd St. Tel. 906-J

G. E. COWLING
Wholesale Confectioner
298 WATCHUNG AVE.
Everything in Candies.

EDUCATIONAL.

Plainfield Business College & School of English
Students may enter at any time.
PROF. A. S. HERR, Prin. and Prop
Tel. 795-w. Woodhull & Martin Building.
SEND FOR BOOKLET.

JOS. A. DENNY
VIOLIN SOLOIST AND TEACHER OF MUSIC
Harmony, Counter Point and Theory
The very best talent furnished for privates parties.
4 12 1m Studio, 48 Fairview Ave.

THE STARR PIANO CO.
Established 1872.
Branch Factory Office.
CHAS. M. SUHR, Mgr.
614 East 6th St., Plainfield. N. J.

Health Is Wealth
Various boards of health, government inspectors and sanitariums everywhere urge the use of manufactured ICE.
Why? BECAUSE it is pure. We manufacture the purest Ice that can be produced and sell no other. PRICES REASONABLE.
CRYSTAL ICE Co.
MacDONALD & IVAMY,
Exclusive Handlers.
307 Arlington Ave., 'Phone 1023

FRESH TOMATOES
Your attention is particularly invited to the Quality of our Tomatoes. Fresh from the vines. Also Lettuce, Spinach, String Beans, etc., at Reasonable Prices. Prompt, Free Deliveries.
W. W. DUNN
THE PARK GROCER
Duer St. and Lincoln Pl

JOS. F. BURKE
718 Monroe Ave. Tel. 145-R.
Successor to Mrs. John Brown
General Contractor and Grader
Cesspools and Vaults Cleaned
Satisfaction Guaranteed.
Positively the only oderless Excavator in the City.
Estimates cheerfully given.
Leave orders at
J. T. Vail's, North avenue., 'Phone 204.
Postoffice Box 718.
For prices address
FRANK BURKE, Manager.
825 W. Third St. Tel. 1306-W.

SMALLEY BROS.
147 North Avenue.
BUTCHERS
CHOICE MEATS.
GAME IN SEASON.
ROASTING AND BROILING CHICKENS A SPECIALTY.
Orders called for and delivered.
Telephone 83-4.

ICE 35 cents
Commencing April 1, I will deliver ice to families in Plainfield and North Plainfield at 35c per hundred. The quality is the finest natural ice ever cut and the service will be first-class. I solicit the patronage of Daily Press readers and others.
JOHN MORTON
Office 145 North Ave. 'Phone 1086.
Residence, 53 Mountain Ave.
'Phone 454-J. 3 22 tf

Fresh Fish
Is My Specialty
Fred Ivamy
126 W. Second St.
Telephones 1024-1025

PLAINFIELD WINDOW CLEANING CO.
H. MERSTRICH, Prop.
Stores, Offices, Private Residences, New Buildings, Cleaned, Scrubbed and Oiled. Office, 145 East Front Street. Tel. 864-J.

PLAINFIELD BRANCH
Union County S. P. C. A.
Special officer, MRS. S. G. VAN HOESEN, Fanwood, N. J. Tel. 1229-R Fanwood.
All cases reported will be promptly investigated.
11 12 6 mos

Central R. R. News Stands.
You can get it at the C. R. R. News Stands, both deports, Plainfield Daily Press and Elizabeth Journal, on sale at both stands. Philadelphia Morning, Evening and Sunday Papers. Largest assortment of Magazines and Weekly Papers in the city. Back numbers procured. Brooklyn Papers, English Publications. Daily and Sunday Papers delivered. Orders left at stand receive prompt attention. Open Sundays.

Plumbing and Heating Counsel

WE ARE READY at all times to help you plan the plumbing and heating in your home and give you the best prices on the best quality of fixtures. Our experience, our large Stock of "Standard" plumbing fixtures, and our efficient working force combined, can make your bathroom a model for comfort, convenience and beauty. Talk over your building and repair plans with us and get our estimate on your plumbing and heating. All repair work is neatly and promptly done.
P. A. McVOY
Plumbing & Heating
266 E. FRONT ST., Cor. Washington 3 25 9 f tu Tele. 396

Gayle Hardware Co.
SELLS RELIABLE
Garden and Flower Seeds, Garden Tools and Wheelbarrows, Poultry Netting and Wire Fencing, Lawn and Garden Fertilizer.
LAIRE'S CELEBRATED LAWN GRASS MIXTURE—LAWN MOWERS SHARPENED
GEM DOCKASH COUNTESS DUCHESS RANGES
OUR FAMOUS TRIO
Royal Granite Steel Ware
TEL. 398 FRONT ST. and PARK AVE.

BEDS and BEDDINGS
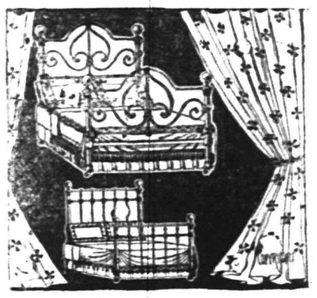
The new patterns in **Furniture, Beds, Bedding, Mattings, Rugs and Linoleums** are now ready. Just call in and look over the new line, as goods you select now can be delivered later at your convenience. Remember we make Window Shades to order in all special sizes at short notice.
AGENTS FOR THE CELEBRATED WAGNER QUICK FOLDING GO-CART
L. B. VAN CAMP
Tel. 868-J Front and Somerset Streets.

NEW LINES
Pickard Hand Painted China
Tuthill & Libbey Cut Glass
Decorated Dinner Ware
JOS. W. GAVETT
318 West Front Street

GO TO
MOORE & SCHEELEIN MARKET
for Fresh Jersey Meats and Poultry; also Fresh Jersey Vegetables. Extra Low Prices for Cash.
104 North Av., cor. Park. Tel. 463-R

BROKAW'S CREAMERY.
No need to complain of getting poor butter or cream—go to Brokaw's and get his own make, which is always fresh and good. Our specialties are Fresh-made Butter, both salted and unsalted, Rich Milk and Cream, positively Fresh Eggs and everything in the dairy line. The only place in the city where these goods are made on the spot. Call and see our plant and witness the process.
TEL 293-W 186 E. FRONT STREET

Putnam & De Graw
LARGE ASSORTMENT OF NEGLIGEE SHIRTS

"Lion" Brand Shirts at	$1.00
"Sanspareil" Brand Shirts at	$1.00
"Prospect" Brand Shirts at	50c
"Merion" Brand Shirts at	50c

TRY A PRESS WANT AD.

APRIL TWENTY-THIRD.

1852—General Solomon Van Rensselaer, noted soldier, died; born 1774.

THE DAILY PRESS.

THE WEATHER.

Rain tonight and Sunday; colder Sunday; increasing southeast to south winds.
Maximum, 65; minimum, 45.

Established May 10, 1887. PLAINFIELD, NEW JERSEY, SATURDAY, APRIL 23, 1910. Two Cents a Copy—$5 a Year.

TUCERCULOSIS SUBJECT

Of Ministers in Thousands of Pulpits Tomorrow Morning,

SEVERAL TO SPEAK IN THIS CITY

Prevention of the Disease the Theme and Hospitals to Be Recommended in All Communities.

The pastors of Plainfield and North Plainfield have been asked to talk to their congregations tomorrow on the subject of tuberculosis, the nature and moving cause of the disease, the danger of infection from intercourse with an affected subject, how the danger may be avoided, and how the disease, if taken in time may be cured. This is pursuant to the national movement inaugurated by the National Association for the Study and Prevention of Tuberculosis some time ago to procure the help of all the pastors in the United States by asking them to preach from every pulpit on the same day.

Some of our local ministers have responded to the call for aid, and have primsed to present the subject in their respective churches.

Nothing is of greater importance to everyone than the prevention of avoidable disease. And tuberculosis is avoidable. But in this combined action of the community is necessary. It is not possible, by the treatment of individual cases in an individual manner to accomplish any public good. The individual may, under favorable conditions, recover, but too often the conditions are not favorable, and the individual not only does not recover, but spreads the germs of the disease, others are infected and in time die, passing on the infectious germs to others, thus forming an endless deadly chain. Experience has demonstrated that treatment in specially devised institutions affords the best promise of cure in incipient cases, and the greatest protection against infection, by the systematic destruction of the expelled germs.

The work of associations such as the National, and in its more limited field the local league, is to bring home to all the facts concerning the disease and the best means of combatting its spread. Few are wealthy enough to maintain institutions large enough to accomplish much in the way of cure, and suh institutions do not attempt to do anything for advanced cases, and thus cannot work aggressively against the communication by such cases of the disease to others.

By the terms of the Smalley bill passed at the last session of the Legislature, county freeholders are authorized to erect and maintain hospitals, not only for the purpose of attempting the cure of cases not to far advanced, but also to care for hopeless cases, affording them comforts too often not attainable at home, and also affording a sure guarantee against infection from them.

The citizens of Plainfield can help along the good work by encouraging the freeholders of Union county to exercise their newly acquired authority and by advising them of their desire that such a hospital shall be speedily erected.

Everyone who walks the streets, rides in public vehicles, or in his own carriage or automibile, or sits at his open window is liable to be attacked by the germ of tuberculosis which has been conclusively shown to lurk in the dust of the highway, and which rides the wind until it finds its victim. Seven per cent of the sweepings of a considerable town were found to consist of these germs. The healthiest and strongest person has his moments of weakness, and if in one of these moments the deadly bacillus enters through nostrils or throat he finds his field ready for him and commences his destructive career. Hence every one should be interested in this movement.

One man, interested in the league says: "Let the citizens of Plainfield and North Plainfield show their interest by attending their respective places of worship tomorrow and give careful attention to what is said. Thus they will encourage the pastors to speak and the local league to continue its work in its place on the firing line."

Only 6 More Hudson Touring Cars to Be Had.

With the exception of 6 cars Thompson Auto Co. is entirely sold up on Hudson touring cars for 1910. They can make one or two very prompt deliveries. ***

—Ritz Fresh Fruit Strawberry Ice Cream 50 cents a quart. Rich and delicious. ***

—The telephone number of Richard Parrott, Jr., coal dealer, 686 South Second street, has been changed from 357-W to 1569. ***

BANKS SENT ON ERRANDS; TAKES LONG JOY RIDE

William Banks, colored, a chauffeur for Herbert W. Stover, of East Ninth street, was remanded this morning until Monday by City Judge William N. Runyon for a hearing on a charge of being drunk and disorderly. He was arrested by Patolman Saffron in the Netherwood district in company with William Zeller. Zeller was released on his own recognizance to appear at the hearing on Monday.

Banks ran the automobile into a tree at Scotch Plains breaking the radiator and otherwise damaging the machine. He was sent into town yesterday morning by Mrs. Stover to make some purchases, but instead of getting what he was sent for it is alleged that Banks used the money buying liquor and when the stuff had got him in ripe condition for devilry he started out to enjoy himself at his employer's expense with the result above noted. It is said that Banks took half a dozen others for rides at different times during the day and only ended his sport when apprehened by Patrolman Saffron.

G.A.R. VETERANS RESENT INVASION OF FREEHOLDERS

The members of the Women's Relief Corps provided an entertainment and social time for the members of Winfield Scott Post, No. 73, G. A. R., at Reform hall, last night, there being about forty veterans and their wives present. The program consisted of vocal and instrumental music, recitations, followed by refreshments.

During the evening the comrades made short remarks in which attention was called to the recent announcement that the Union County Board of Freeholders is to decorate the graves of the soldiers of veterans in the county. Some of the veterans were inclined to resent this seeming invasion of their rights, adding that at the present rate it would not be long before Memorial Day would be abolished entirely so far as the real purpose was concerned. The veterans had the idea that the work of the freeholders is intended to supercede that usually performed by the former on Memorial Day. The matter will be investigated further.

It was announced that the memorial detail will meet tonight, with a committee from the Women's Relief Corps, for the purpose of perfecting details for the observance of Memorial Day and carrying out the usual program. Mrs. Hattie Gibbons was the chairman of the committee in charge of last night's affair.

PLAINFIELD A. F. C. CELEBRATE AND MAKE TWO PRESENTATIONS

The Plainfield Association Football Club held a social session last night in honor of John Mitchell, who was presented with a clock and Bernard Eglinton, who received a gold chain, for achievements on the football field during the past season. Thomas S. Douglas, president of the club, was in charge of the program, and made the presentations.

Vocal numbers were contributed by Messrs. Roxburg, Wilson, McKay, Donaldson, Stevenson, Spalding, Sutton, Henderson, Strachan, Panton, Jamieson, Mitchell and Lessen, accompanied by Samuel Sutton on the piano. An orchestra consisting of Messrs. Lesson, Mitchell, Emery and Bushast rendered a number of instrumental selections to the delight of the company.

A report of the football season just closed was given by J. D. Brown, after which E. C. Westcott made a few remarks. Then followed the presentations and the recipients made happy responses. Refreshments were served during the evening.

IMPROVEMENT ASSOCIATION GAVE A BANQUET.

Mayor Charles J. Fisk and County Registrar F. H. Smith were among the guests at a banquet given at Union, last night, by the Connecticut Farms' Improvement Association, the membership of which is composed chiefly of well-to-do residents of that place. There were many outside guests from all parts of Union county.

Among the speakers were John B. Dengler, John K. English, Mayor Charles J. Fisk, Frank H. Smith, Edward Nugent, Hamilton Kean and George T. Parrot. There were about one hundred guests.

4 More Chalmers to Be Had for 1910

Thompson Auto Co. have just secured an additional allotment of 4 extra Chalmers cars. In order to secure one of these, order should be placed quickly. ***

N.P.A. IS UP AND DOING

Big Demand for Tickets for Borough Civic Society's First Banquet.

MR. M'CUTCHEN TOASTMASTER.

Event to Be Held in Debele's Auditorium Next Thursday Night —Array of Brilliant Oratorical Talent.

The first banquet of the newly organized North Plainfield Association which is carded to take place at Debele's auditorium on Thursday night, April 28, is going to be a hummer if the plans of the committee don't go astray. At the meeting of the association in the Borough Council chamber last night David J. Carney, chairman of the committee, reported that tickets are selling at a merry clip which make it appear that fully 150 boroughites will assemble around the festive board on that occasion.

An attractive list of speakers will also be secured to make addresses on timely topics. Professor Benjamin Phelps, chairman of the speaker's committee, reported that Samuel St. John McCutchen has been secured to act as toastmaster and that invitations have been extended to the following men to appear as orators: Robert Clark, Jr., Superintendent of Schools H. C. Krebs, Mayor N. B. Smalley, Rev. Dr. Charles A. Eaton, Rev. Joseph O. McKelvey and William J. Buttfield. The occasion will be enlivened by vocal and instrumental music under the direction of Dr. J. Hervey Buchanan and Horace J. Martin.

The most important business transacted at the session was the adoption of a constitution and by-laws. The constitution stipulates that regular meetings shall be held on the third Friday in every month. The annual dues was fixed at one dollar.

Meredith Dryden was unanimously elected vice-president of the association and Dr. Frank French was added to the membership of the banquet committee. An executive committee, composed of the following members was also elected: N. B. Smalley, Edward T. Wilson, M. C. Van Arsdale, Allan B. Laing and James E. Church.

The membership of the association was boosted by the election of the following honorary members: Mayor N. B. Smalley, former Mayors Chas. E. Place John H. Van Winkle, Samuel Townsend, B. A. Hegeman, Jr., Dr. J. H. Cooley and William L. Saunders; William J. Buttfield, Charles W. McCutchen, S. St. John McCutchen, Edwin S. Hooley, Robert Clark, Jr., George F. Brown, William A. Clark, Frank OeL. Hyde, Henry A. McGee, L. K. Hyde, the Revs. Joseph O. McKelvey, Ora J. Shoop, George A. Warner Dr. Charles A. Eaton and William H. Miller; Dr. H. K. Carroll, T. F. Harrington, A. G. Hooley, Walter McGee, Reuben Knox, Nelson A. Miller, Dr. Richard Moldenke, Dr. M. P. Groszmann, Judge Isaac P. Runyon and S. S. Swackhamer.

PRESIDENT DEMAREST WILL PREACH AT NETHERWOOD.

Rev. Dr. W. H. S. Demarest, president of Rutgers College, and well-known as a man of great ability, and a powerful speaker, will preach at the Netherwood Reformed church, tomorrow morning and night. In the morning he will preach on the theme, "The Way of Life Eternal," and in the evening, his subject will be "Life's Staying Power." The number of talented preachers who have been preaching at this church during the month has attracted large congregations and doubtless many will hear Dr. Demarest tomorrow.

Under the direction of Miss Grace P. Karr, organist and choirmaster, the music for the morning will be as follows: Prelude, "Processional March," Parker; hymns, "The King of Love My Shepherd Is," Dykes; "He Leadeth Me," Bradbury; "The Sun of God Goes Forth to War," Cutler; offertory, "The Lord is My Shepherd," Coe, quartet; postlude, "Capriccio," Lemaigre. This will be the evening program: Prelude, "Pilgrim's Chorus," from "Tannhauser," Wagner; hymns, "Rock of Ages," Hastings; "Oft in Danger," Gauntless; "Seymour," Weber; offertory solo, "In His Steps," Manfried, Mrs. Guinn, contralto. The church is located on Leland avenue near East Second street.

Friend of Sailors to Speak.

Rev. O. Linden, known as a friend of the sailors, will speak in the Swedish church, on West Sixth street, tonight at 8 o'clock, on the subject, "Dangers for Sailors on Land." He will speak in the Swedish language. All Swedish people are invited. An offering for Mr. Linden's work in Boston will be received.

—Press Want Ads. Pay. Try one.

PLAINFIELD BABY IN DUNELLEN WILL CASE

Willie, a baby born six months ago to Mrs. Margaret Hurley, of this city, was an exhibit in a case before Judge Lyons at New Brunswick yesterday over the will of his grandfather, Martin Brennan, of Dunellen. The will is dated May 9, 1909, and has in it a bequest for Willie of $25.

It was declared that this was the only case on record where a testator had shown in his will that he knew he was to be a grandfather, that his prospective heir was to be a boy and that he would be named Willie. Undue influence was charged by the contestants and that the will could not have been made on the day it was dated. The court thought an error had been made as to the date. Decision was reserved as to the other charge. Mrs. Brennan is making the contest.

FUNERAL OF A. D. POPE ATTENDED BY LODGEMEN.

The funeral services of Asa D. Pope were held at 2:30 o'clock this afternoon from the late home in the New Madison, and were largely attended by relatives and friends, including members of Perseverance Lodge, No. 74, K. of P.; Miantonomo Tribe, No. 118, Improved Order of Red Men, and Friendship Council, Jr. O. U. A. M., of New Market, with which Mr. Pope was identified.

Rev. Dr. Charles E. Herring, of the First Presbyterian church, officiated. Mr. Pope was for many years a prominent member of Perseverance Lodge, it being said that he had not missed a meeting or social session of any kind since he joined the organization. The burial was in Hillside cemetery and the officers of Perseverance Lodge had charge of the committal service at the grave.

CITY AND BOROUGH OFFICIALS PLAN A SEWAGE CONFERENCE

The special sewage commission, Councilmen F. E. Mygatt, Duncan W. Taylor and C. C. Randolph, will meet the North Plainfield sewage commission, Tuesday night for the purpose of taking up details looking toward the establishment of a large sewage disposal plant in the western end of North Plainfield township.

A measure recently passed by the State Legislature now makes it possible for the city and borough to build such a sewage plant and the borough authorities having decided to provide a disposal plant in the township are anxious that Plainfield should join with them in the improvement.

IDEAL STEAM LAUNDRY CHANGES OWNERSHIP.

The Ideal Steam Laundry located at 535 North avenue, has been purchased by M. F. Gano and L. A. Clement, who will take possession on Monday. The new purchasers will continue the business at the present location and will probably incorporate. Mr. Gano who will be actively in charge intends to install any machinery or equipments necessary to make the plant a thoroughly modern and up to date laundry, so that the work performed shall be "ideal" in every respect.

Miss Dorothy Opdyke.

Miss Dorothy Opdyke, daughter of Mr. and Mrs. George Opdyke, formerly of West Eighth street, but recently of Jamestown, N. Y., died on Wednesday morning at Colorado Springs, where she went for the benefit of her health. Information concerning Miss Oydyke's death was received here today by friends of the family, but no particulars were given. Miss Opdyke had many young friends here who will learn of her untimely death with sincere regret.

Nolan Made Capture.

After a chase in a borrowed automobile, Patrolman "Toby" Nolan caught an automobilist, who gave his name as George K. Parsell, of New Brunswick, as he was speeding up West Front street shortly before 2 o'clock this afternoon. It is said that Mr. Parsell knocked over the demarkation post at the intersection of North and Park avenues. The lantern on the post was smashed and it is said a collision with another automobile was narrowly averted.

"Trelawny of the Well" Tickets.

An error in the announcement of the sale of seats for "Trelawny of the Wells" occurred yesterday. The restriction as to the number of tickets which a person my purchase applies only to those who are in line today at the opening of the sale. After that anyone may purchase any quantity he or she may desire. The sale today begins at 6 o'clock and ends at 8.

—Special Saturday, Ritz delicious Chocolate Cream Cocoanut Royals, 30 cents. ***

MACHINISTS IN SESSION

Hear Seeches from Leaders on Union Topics and Business.

SHORTER HOURS; MORE PAY.

John H. McLean and Hugh V. Reilly Talk to Members—Closed Session Is Held.

John H. McLean, of Newark, former president of the Essex Trade Council, and Hugh V. Reilly, also of Newark, business agent of district No. 47, International Association of Machinists, addressed a large gathering of machinists at Eagle Hall last night, the keynote being a more effective organization and higher wages.

It was expected that Fourth Vice-President Wilson of the machinists' association, and E. J. Lynch, of the Metal Polishers' Union, Newark, would speak, but both were detained, the latter by the illness of his father.

Mr. Reilly first addressed the men, telling them at greater length of what other machinists are doing in all parts of the country, and urging the local men to band themselves together for a stronger organization for in this way only can they hope to get a readjustment of wages which means more money. The speaker's remarks were pertinent and he said that instead of some of the machinists remaining outside of the organization finding fault it was their duty to co-operate with the union men.

"Some of the machinists have swelled heads," said Mr. Reilly. "They are good mechanics. I know they are, but that is no reason why they should not join us in getting what we deserve. There is always a chance for friction. Things don't always go right in an organization, and it is same way in the shop. It is up to you men to organize and then you will be in a position to better your condition."

Mr. McLean, although a carpenter, is well acquainted with all branches of trade unionism and for nearly an hour he interested the men with a review of trade conditions. He told what had been accomplished by the carpenters, how today they are receiving $5 a day, eight hours a day, and four hours on Saturday, and he could not understand why the local machinists were willing to work long hours for a small wage, small as compared with what is being paid machinists in other parts of the country.

Mr. McLean told of conditions in Newark, stating that yesterday he was ordered on strike for the first time, although when he was a business agent he frequently had to call other men out. He said that the government drafts a man in times of war and when a man is wanted for jury duty he must obey the summons. In view of this he could see no reason why men in all trades should not respond to the invitation to join together in an organization to better their condition.

After the open meeting a closed session was held to obligate men who applied for membership in the association.

EQUAL SUFFRAGE LEAGUE TO ELECT OFFICERS.

The Equal Suffrage League of Plainfield and North Plainfield will hold their annual meeting on Monday afternoon at 3 o'clock at the home of its president, Mrs. tSephen Haff, 954 West Seventh street. The interesting events of this meeting will be the bi-ennial election of officers and a discussion of the new program.

Mrs. Haff and the secretary, Mrs. Champlain Riley, who have just returned from Washington, D. C., where the forty-second annual convention was held April 14 to 19, will report on the business of that meeting which has now become famous from President Taft's connection with it. Some interesting data is expected.

Last Recital Until Fall.

The thirtieth of the series of Sunday afternoon organ recitals will be given at Grace P. E. church on Sunday afternoon next at 4 o'clock by S. Frederick Smith, the organist of the church. This recital will be the last until fall when the series will be resumed. The program will include: Fantasia in C minor, Hoyte; Minuett in E flat, Mozart; march in E flat, Hoyte; intermezzo, Hollins.

Received New Chalmers Cars.

Mrs. Eugenia Babcock, of West Eighth street; Mr. Eoff, of Crescent avenue, and Mr. Valient, of Myrtle avenue, have just received their new Chalmers cars purchased from Thompson Auto Co. ***

—Advertise in The Daily Press.

VIOLATED ORDINANCE; GLAZIER FINED $40

The case of John Mair against Theodore Glazer, both of Alton, which has been postponed several times, was tried in Justice Clark's court yesterday afternoon. The usual array of witnesses were on hand with the old familiar story regading the unbearable stench which they claim arises from Glaser's works, making life miserable for the residents. Glazer had about the same array of witnesses as has appeared in court for the last eight years, all declaring that there was no stench arising from the works and that the place was not a menace to the public health.

The stories told were as familiar to the court and spectators as Dr Cook's trip to the North Pole. Both sides were represented by counsel. Walter L. Hetfield, Jr., appearing for Mair, while Glazer was looked after by Judge William Newcorn. After the mass of testimony was all in and counsel on both sides had summed up, the court decided that Glazer had broken the health ordinance and imposed a fine of $40 and cost of court.

BENEFIT ASSOCIATION HONORS PLAINFIELDER

District Court Clerk Horace G. Adams was honored at the annual convention of the Essex Funeral Benefit Association in Newark yesterday by being re-elected to membership in the board of directors for a term of five years. Other Plainfielders in attendance at the convention were Harry C. Runyon and Arthur G. Adams, representing Benevolent Council, Junior O. U. A. M. The session was held in the rooms of Loughlin Council, on West Park street, that city.

A Plan and Scope Committee was appointed in view of increasing the membership of the association. Reports showed that the membership of the association is 8,101, representing a net gain of 127. During 1909, it was reported that $15,170 was paid out in benefits.

Following the business session a banquet was held at Achelstetters. H. C. Runyon was one of the speechsmiths. He lauded the objects of the association and predicted continued growth.

P. J. Rudersill, the delegate from Washington, D. C., extended an invitation to the local delegates to be his guests at the National Capitol at a near future date.

FINE PROGRAM OF MUSIC AT EDUCATIONAL RECITAL.

A small audience gathered in the auditorium of the High School last night to listen to an exceptionally fine program of songs and violin selections given by Miss Mona Downs, assisted by Miss Lenore Smith, violinist, and Frederick S. Rodney, baritone. Mrs. Albert Vaughan was a very capable accompanist.

The recital was an educational one and elicited much favorable comment for its exceptionally fine quality. Miss Downs and Mr. Rodney sang with sympathetic taste and Miss Smith's splendid rendition of difficult compositions were greatly appreciated. Meyerbeer, Mendelssohn, Scarlatti, Brahms, MacDowell and other masters were represented on the diversified program.

HARRY G. BOWERS DIES SUDDENLY AT CRANFORD.

Harry G. Bowers, aged about 38 years, son of Mr. and Mrs. B. O. Bowers, of Franklin place, died suddenly this morning at his place of business in Cranford. He was engaged in the hay and grain business and was engaged in unloading some grain, when it is believed, over-exerted himself causing heart failure.

Mr. Bowers had been a resident of Cranford for several years and was chief of the fire department there. He was well-known here, where he spent his boyhood days. County Pysician Westcott was summoned and after an investigation gave permission to remove the body; also burial permit.

Johnson-Devine.

Mrs. Margaret A. Johnson, aged 30, a widow, daughter of Mr. and Mrs. Thomas Langely, of Trenton, and George Washintgon Devine, of Brooklyn, aged 28 years, called at the parsonage of Grace M. E. church yesterday afternoon, and were married by Rev. Ora J. Shoop, pastor of the church. The couple was unaccompanied and as soon as the ceremony was performed, left the city on a wedding trip. They will live in Brooklyn, where the groom is employed.

—Daily Press want ads. pay.

MURDERER BEHIND BARS

John Grant, Mrs. Covely's Slayer, Captured in a Sterling Farmhouse.

CONFESSES TO THE POLICE.

Admitted Love for Dead Woman and That Jealously Prompted Crime —John V. Buckley Real Name.

John Grant, the nineteen year old slayer of Mrs. Frederick Coveley, was captured at the Mernagh farm, at Stirling, yesterday afternoon at 5 o'clock by Chief of Police George Weiss, of the borough, and County Detective George Totten, of Somerville. Grant was made a captive while eating a meal at the farmhouse of his former employer. He made no resistance to arrest, he submitted calmly, and made a full confession of the crime to his captors. Grant is now in the county jail at Somerville where he was taken at 7 o'clock last evening by Detective Totten and Sheriff Frank Ross from the borough lockup in an automobile.

In the confession he made to the police Grant said that his real name is John Vincent Buckley and that his former home was at Taunton, Mass. Grant said he ran away from home about three years ago after stealing $23, and since that time he had lived and worked at various jobs in Plainfield and vicinity.

Grant told the police that he loved Mrs. Coveley, that he was jealous of her, because she "turned him down." In the confession he placed the blame on Lizzie and Margaret Novatte, two boarders at the Coveley home, for Mrs. Coveley's coolness toward him.

When Chief Weiss grabbed Grant as he was eating his meal the murderer said calmly, "All right, Chief, I'll go with you." Grant handed the borough chief the .38 calibre revolver which was loaded with cartridges. In the murderer's overcoat pocket was found about fifty cartridges and two suicide letters.

The letters were dated April 19, the date before he committed the crime. They were written by a lead pencil and addressed "To whom it may concern."

One was a short missive in which he bade good-bye to all of his friends, saying it was a foolish act, but that he could not help it.

The other letter stated that he was in love with Mrs. Coveley and placing the blame on Lizzie Novatte, whom he said was responsible for the dead woman's coolness toward him. Both letters are in possession of Chief Weiss.

Grant admitted to Weiss and Totten that he did not intend to kill Mrs. Coveley, but to kill himself. Why he killed her, he could not explain. He also informed the police that it was his intentions to blow his brains out after he had committed the tragedy, but he was unable to explain why he failed to carry out his program.

In a statement made to a Daily Press reporter while manacled in his cell at the borough lockup before being taken to Somerville Grant talked freely. In response to a question put to him by the reporter as to why he killed Mrs. Coveley the youthful slayer declared:

"I loved the woman, but her friends made her turn me down. I was in the house for two hours before the shooting took place, we had a quarrel, and then I shot her."

"Are you sorry?" queried the reporter.

"Yes," replied Grant; "but I've done it, and it can't be helped now. I know I was foolish, and nothing can be done now."

Grant presented a piitiable sight while in the cell, the target of an array of police officers, reporters and a squad of the curious who had gained admittance. He is boyish in appearance and hardly appeared to realize the enormity of the crime in which he played the leading role. In some respects his attitude and talk resemble the actions of George Wood, the murderer of George Williams, the Watchung grocer, about six years ago. Grant appears to possess a weak mind and it was reported last night that he is a sufferer from melancholia.

Grant's avenues of escape after committing the murder was identically the same the clue outlined in the Daily Press yesterday. According to the information he gave the police he made his way from Mrs. Coveley's house on Somerset place to Somerset street, thence to Harmony street to Watchung avenue, where he boarded one of Nischwitz and Bellis' delivery wagons and rode one block.

After getting out of the wagon Grant said he made his way to Mountain avenue, cut across the Park Club's golf links, thence to Johnson's Drive, passed the cottage of Borough Clerk Frederick Martin and Freeman Stralt's farm, escaping into

(Continued on page 8.)

SALE OF **Pyrography**

½ Price Sale of Burnt Wood Novelty Designs

On Saturday we will offer anything in our entire stock without reserve at

Half Regular Price.

This is an excellent opportunity to secure some of the rare pieces which you may never be able to get again at this price. You will find these displayed on our **Centre Aisle Bargain Tables on Saturday.**

Boys' & Girl's Hosiery

100 dozen of Boys' and Girls' fine and heavy ribbed Black Cotton Stockings, the like of which has never been offered less than 15c. Saturday's price

9c Pair

Ribbons—20c Ribbons for 15c, in Taffeta and Satin Taffeta, all the **new Spring colors.**

A. E. FORCE & CO.

Sensational Bargain Specials FOR SATURDAY.

On Saturday We Offer 50 Ladies' Tailored Suits of the Finest All-wool Material. Coats Satin Lined. that retailed as high as $32.50.

While they last.and we don't think they will last till noon

No Free Alterations on These **$15.00** One Suit to Each Customer

We consider this Suit Sale the greatest bargain event we've ever offered, so be on hand early to secure your size and make the best selection.

Ladies' Black Underskirts

50 dozen of Ladies' fine Black Sateen, Percale and Moreen Petticoats, extra fine quality and finish, extremely well made and finished, generously full,with deep flounce, accordean pleated and shirred. A skirt such as this is retailed by large houses for $1.25, and considered good value at this price. We bought them at a low price and propose giving you the benefit. While they last on Saturday

69 cents.

One to a customer. None to dealers.

First Reduction Sale of Fine Millinery

A limited number of beautiful hats, handsomely trimmed, this season's newest straws, including Tuscan, Burnt Straw and Black. All of these blacks are hand sewed braided. Think of it, this season's newest models, trimmed. This lot of ladies' magnificent headwear that sold up to $10.98, will be offered on Saturday only for $5.98

Sale Men's Shirts $1 Shirts for 75c

25 dozen of Men's fine Dress Shirts of the best materials and styles. The man who gets here early on Saturday to make his selection will save 25c on every shirt he buys, and that is worth considering. All sizes, with attached and detached cuffs.

Writing Paper Special Half Price and Less

This lot consists of the finest makes that we carried over from the holiday season and we want to dispose of it now. Fancy boxes at prices from 15c to 49c.

Basement Bargains Toilet Paper

A. E. Force & Co.'s special—1,000 sheet rolls of fine quality will be sold on Saturday only at

7 Rolls for 25c

Ammonia—Quart bottle of Hartshorn Ammonia, 10c bottle for 6c.

No 'phone or mail orders on these.

Ladies' Umbrellas—Union Taffeta, $2.00 Umbrellas for $1.25; $1.50 Umbrellas for $1.00.

AMONG OUR NEIGHBORS

THE DAILY PRESS may be obtained from the following Newsdealers and Agents. 10c a week.

CITY.

Union News Co.	R. R. Station
J. C. Field, Jr.	411 Park Ave.
E. A. Laing	149 W. Front St.
A. D. Mallison	Fourth and Liberty Sts.
Trolley Waiting Room	Watchung Ave.
M. Estil	111 Park Ave.
Debele & Stahl	113 Somerset St.
W. H. Olmstead	331 Watchung Ave.
T. A. Garthwaite	Cor. 4th & Watchung
W. R. Way	657 West Fourth St.
J. Mottley	Cor. E. 3d & Richmond Sts.

SUBURBAN.

Dunellen	B. Sirlski
New Market	R. Burdick
Bound Brook	Union News Co.
Bound Brook	L. M. Davis
Somerville	Jacob Genert
Westfield	C. F. Wittke, A. E. Snyder
Westfield	L. Glasser
Scotch Plains	Charles Elliott
South Plainfield	Victor Attlee
Fanwood	Charles Elliott
Netherwood	W. H. Olmstead

DUNELLEN AND VICINITY.

Hans P. Freece, a Mormon convert, will address the congregation of the Presbyterian church tomorrow morning; in the evening the pastor, Rev. Ernest O. Brown, will suggest a remedy to check the spread of tuberculosis.

The young people who are to take part in the Old Folk's Concert in the Presbyterian church on the evening of May 17 held a rehearsal at the home of Clarence Voorhees last night.

Mr. and Mrs. Schance observed their tenth wedding anniversary on Tuesday evening by entertaining a party of friends.

Miss Eliabzeth Knox has about recovered from the effects of a dog bite sustained about two weeks ago.

The Epworth League of the Methodist church will conduct a "Seven Cent Social" next Friday night.

John Tinsman and family have taken possession of the Smalley house on Prospect avenue.

Mr. and Mrs. S. Mayhood have returned from a sojourn at Sheepshead Bay.

Alfred Osmun is visiting relatives in the southern part of the State.

Mrs. Herbert L. Pierce has returned from a visit to New York.

Miss Florence Smalley is recovering from a recent illness.

Dr. and Mrs. Thomas C. Platt are at Mt. Pocono.

PLAINS AND FANWOOD.

The baseball team had an ideal night for its dance which was held last night in Becker's auditorium, Garwood. The affair was ane of the largest attended dances of the winter, baseball fans from all the nearby towns turning out to help swell the receipts, and enjoy the music which was furnished by Dow's full orchestra. The local fans were out in force and stayed until the last trolley car. Everyone had a good time and the team realized enough to help them materially towards defraying the expenses of starting the season.

The township officials are enforcing the township ordinance relating to peddling by out-of-town hucksters and peddlers. Several of the regulars have been warned that they must take out a license or drop the town from their route. The ordinance calling for a $10 license fee was passed several years ago but was never enforced. However the town is being runover with wagon and pack peddlers, who do a thriving business, especially on Sunday, when they make the rounds of the Italian colonies.

The local ball season opens one week from Sunday, May 1, with a game with the strong Sterling team, of Brooklyn. The Sterlings hung it on the locals twice last season by a small margin and were only able to get away with the game after 12 and 13 innings. The home team is stronger this year and should be able to hold its own with the best of them.

Township Clerk Edward L. Hand has been mentioned as the successor of the late John Robison in the Board of Chosen Freeholders. Mr. Hand is ably fitted for the office and would make a strong representative on the board if he would accept the office.

The Ladies' Circle gave a pleasing entertainment consisting of Mother Goose tableaux last night in the parlors of the Baptist church. The affair was well attended and the program was enjoyed by all.

C. W. Ball, who was injured in the automobile accident Sunday week, is recovering very nicely, being able to leave the hospital several days ago and return to his home at Mountainside.

Services tomorrow at the Baptist church will be held at the usual hours. Morning preaching 10:45, Bible study 3:45, B. Y. P. U. meeting 7:15 in the evening.

James Hunter has resigned his position with the Hall Signal Co. at Garwood and has joined the ranks of workers at the Rushmore Co. works, Plainfield.

Mrs. Hamilton, of Trenton, who has been spending several days with Miss Susie L. Parse, has gone to Rahway where she will visit her son for a time.

The Bachelors Club has completed arrangements for the club's shirt waist dance which will be held Tuesday night in Excelsior Hall.

John Sullivan, of Forest avenue, has left for San Francisco, Cal., where he will make his home in the future.

Rev. Mr. Hollingshead will lead the weekly prayer and praise meeting tonight at the Methodist church.

Nicholas Alberts and family, of Montague avenue, have removed to the Hetfield property on Front street.

SOUTH PLAINFIELD.

The South Plainfield B. B. C. have to play ball to hand it to the F. C. tomorrow. When they beat this line-up they are going some: Soffield, p.; Smith, c.; Connors, 1b.; John Miller, 2b.; A. McDonough, ss.; Randolph, 3b.; J. McDonough, rf.; Joe Miller, cf.; and Daniel Soffield, lf. The new uniforms of the B. B. C. arrived today and will be used in tomorrow's game.

South Plainfield baseball fans will be glad to hear that Sunday games have been booked with the Fords A. C. This is a semi pro team and gave the local boys the worst dubbing they received all last season.

At 9 o'clock this morning Frank Philip and Mrs. Nellie Gottsip were married in the Sacred Heart church here. The wedding reception will be held tonight in Washington hall.

The dance held last night in the Oak Tree school-house for the benefit of the piano fund of the school was a complete success. It is expected that the proceeds will pass $125.

CASTORIA

For Infants and Children.

The Kind You Have Always Bought

Bears the Signature of Chas. H. Fletcher

NO CIVIL SERVICE FOR STATE EXPERTS.

Trenton, April 23.—The application of the new civil service law to the experts to be employed in the work of revaluing the railroad property of the State under the supervision of the State Board of Assessors, with Charles Hansel, the expert appointed by the Governor, in direct charge of the work, was the subject of a conference yesterday between State Assessor George R. Halsey, Expert Hansel and Secretary Gardner Colby, of the Civil Service Commission.

It was pointed out to Secretary Colby that it would be almost impossible to obtain experts to do some of the work if selecting by competitive examination was required, and it is likely that this matter will be adjusted so as to take some of the experts out of the competitive class.

Such positions as engineers, rodmen, chainmen, clerks and stenographers will be filled by the competitive method.

WHAT IS ELIZABETH?

Trade Board Will Give $25 for Best Suggestion.

Elizabeth, April 23.—The Board of Trade of this city yesterday offered a prize of $25 for the best slogan for Elizabeth. The contest will remain open until May 7.

Following are the conditions governing the contest:

First—Send your slogan or motto to the secretary of the Board of Trade, Elizabeth.

Second—The contest ends Saturday, May 7.

Third—The motto or slogan must not contains more than ten words, the shorter the better.

Fourth—The slogan or motto must not be used by any other city.

Fifth—The award will be made by the publicity committee of the Board of Trade.

Sixth—Every individual has the privilege of sending as many different mottos or slogans as he or she desires.

Captain Rogers to Retire.

Trenton, April 23.—Although Captain John M. Rogers, adjutant of the Second Regiment, National Guard, has tendered his resignation as adjutant, which means his resignation from the guards entirely, Colonel Nelson Y. Dungan has declined to accept it until July 17 of the present year, when Captain Rogers will have completed twenty-five years in the militia of the State.

CHRISTIAN FIELD.

The next communion service at the Seventh-Day Baptist church will be held Sabbath morning, May 7.

The Junior Christian Endeavor Society of the First Presbyterian church met at the church yesterday and enjoyed a special program.

The Brotherhood of the First M. E. church will meet Friday night, April 29, when the committee will report on plans for holding a "Brotherhood Night" affair.

Miss Louella C. Harris, soprano, and Miss Josie Bracker, contralto, conclude their services at the First Baptist church tomorrow and on May 1 their places will be taken by new singers.

Miss Jessamine Burd, contralto; Otto Knauer, tenor; Miss Grant, soprano, will sing at the First Presbyterian church tomorrow for the last time and on May 1 a new quartet will begin duty.

Mrs. Harry Wade Hicks, who accompanied her husband on a tour around the world to visit missions, will be the speaker at the foreign missionary tea to be held with Mrs. Frank A. Weeks, of West Seventh street, Tuesday afternoon, under the auspices of the women of the Congregational church.

N. Y. AMUSEMENTS.

Those who have not already witnessed the big show at the New York Hippodrome will do well to take in the great spectacular performance at an early date, as the season at New York's largest playhouse is quickly drawing to a close. "A Trip to Japan," "The Ballet of Jewels" and "Inside the Earth" and in combination with the Midget Circus, the Tribe of Fighting Maoris and the many other special features provided in this year's show, have resulted in the largest attendance ever registered at the New York Hippodrome. Business still continues at top notch, now that the wane of the season has begun. The 50 "Little People," who give an entire circus, have proven an excellent drawing feature. The Maoris still attract comment with their weird native dances, while that always striking finale, the March of the Diving Army into the Water, excites as much curiosity as at the beginning of the year.

CHILD DEAD IN HOLE.

Passaic, April 23.—The body of three-year-old Elvira Benera, daughter of Mr. and Mrs. Philip Benera, of Thomas avenue, Lyndhurst, was found yesterday in a four-foot excavation which had been dug for the purpose of planting an arbor post. The child had been missing since Wednesday.

When found the little one lay, head down, with its neck broken.

Mrs. Alice Freeman.

Cranford, April 23.—Mrs. Alice Freeman, wife of Harry Freeman, of Tuxedo place, died in the Newark City Hospital yesterday. She was 44 years old and is survived by her husband and a brother, Harvey Harris, of this town.

Classified Advertisements

Rooms and Board.

GOOD accommodations; low rates Boyce's Hotel, 97 Somerset St. tf

TO LET—Furnished rooms without board. 134 Plainfield avenue. 4 20 tf

TO LET—Large front room, with board. Mrs. Williams, 137 Crescent avenue. 4 1 1m

CONNECTING rooms, with board. Mrs. Hellstrom, 312 East Seventh street. 4 6 tf

TO LET—Furnished rooms, with board; also table board. 5 Grove street. 4 18 1m

TWO rooms to rent, with board. Miss Vreeland, 822 Second place. 4 16 tf

TWO large adjoining rooms to let and superior board. The Plainfield, 515 Park avenue. 3 29 tf

PLEASANT furnished rooms. 48 Craig place. Light housekeeping allowed. 4 20 tf

THE WALDORF, 132-134 Crescent avenue; rooms en suite with bath; also double and single rooms table board; service first-class. 12 3 tf

FURNISHED rooms, light and airy, in nice neighborhood, near centre of town. 225 East Fifth St. tf

Chickens and Eggs.

FOR SALE—Welles strain Barred Rocks and Cook strain Black Orpington eggs, $1.50 per dozen; White Leghorn, $1.00; stock for sale. E. F. Vail, 1041 Dunellen avenue, near Compton. 4 6 tf

EGGS from big vigorous farm raised Barred Rocks for heavy egg production. They also produce prize winners. Call and see them. Charles Meyer, Scotch Plains. 4 16 1m

AN ORDINANCE

To amend an Ordinance entitled, "An Ordinance providing for the licensing and regulating of peddlers, hawkers, cartmen, and the owners and drivers of vehicles used for hire; and concerning street traffic regulations," approved February 18th, 1910.

The Inhabittants of the City of Plainfield, by their Common Council, do enact as follows:

Section 1. That Sec. 10 of the ordinance to which this is an amendment be and is hereby amended as follows: By striking out of subdivision (a) of said section the following words, "from any point within to any point without the aforesaid limits the further sum of twenty-five cents for one, two or three passengers, in addition to the sum above provided," and inserting in place thereof the following words: "from any point within to any point without the aforesaid limits the sum of fifty cents for one passenger, and twenty-five cents for each additional passenger."

Also that said section of said ordinance be and is hereby further amended by striking out the word "twelve" where it occurs in the proviso of subsection (a), and inserting in place thereof the word "eleven."

Adopted by the Common Council, April 11, 1910, approved by the Mayor, April 12, 1910.

CHAS. J. FISK, Mayor.

Attest: J. T. MacMurray, City Clerk.

The Lesson of the Winter.

There's a lesson we may all discern,
And shouldn't underrate;
For while we long for spring we learn
To shiver and to wait.

Classified Advertisements

Miscellaneous.

THE EXCHANGE, No. 325 West Front street. Tel. 901-R. Largest display in furniture, rugs, bedding and general household goods in the city. Cash or liberal credit. An honest man's promise to pay—that 's all we ask. 1 5 tf

PHOTOGRAPHS taken in the home; portrait work of children a specialty. N. S. Wardner, 610 Division St. 'Phone 100-W. 4 18 1m

H. H. BUTLER, D. V. S.—Pet animals a specialty. OFFICE AT GORMLEY'S Riding School, Kensington avenue, near Putnam. Telephone 194 (cut out for reference). 1 8 tf

STORE your furniture with the Plainfield Storage Company; reasonable rates. Orders left for moving vans, Nagle's, Front and Grove Sts. 1 7 tf

WALL PAPER—Call and see our new stock of pretty patterns; low prices. Paints, Jap-a-lac. A good varnish for general use, bring your own can, $1.40 gallon. T. H. Weller, 64 Somerset street. 3 29 1m

BEFORE selling your furniture see Latourette, 326 West Front St. tf

MASON contractor, repairing done promptly; charges reasonable. Wm. Bourgeois, 81 Laramie road. 3 29 1m

AUTOMOBILE INSURANCE. RELIABLE COMPANIES. J. T. VAIL, 177 NORTH AVENUE. 3 28 tf

IF YOU are in need of any carpets, mattings, rugs or anything in the line of household goods you can get them in good shape and in large varities and very reasonable at Murray's, corner Park avenue and Fourth St. 4 19 6

ASHES and rubbish removed; also good manure and top soil for sale. George Miller, 518 West Fourth street. 4 19 6

FOR storage or antique furniture, Manley, 205 Park Ave. Hoagland's express office. 4 18 6

COME in and let us demonstrate the "Firestone" demountable rim (no more tire trouble). Plainfield Auto Tire Co., 407 Watchung avenue, 'Phone 316-W. 1 11 tf

TURN in your old auto tires for new ones at the Plainfield Auto Tire Co., 407 Watchung avenue. 8 21 tf

JOHN ROBINSON, Carpenter and Builder, 645 Belvidere avenue, Plainfield. 4 15 1m

MRS. R. BONY, high class dressmaker. French model, fine remodeling at moderate prices. 182 Somerset street. 'Phone 360-R. 4 11 1m

MRS. J. M. NOEL, formerly of Somerset place, will resume dressmaking at 706 West Fourth street. 4 20 1m

BABIES crochet sacques for sale, all prices; also ladies' knitted sweaters made to order. Mrs. Mayer, 54 Pearl St., North Plainfield. tf

P. H. LATOURETTE, auctioneer; sales promptly attended to; satisfaction guaranteed. 326 West Front street. 3 10 tf

WILL do papering for $4 and $4.50 per room; will furnish paper selected at my store; also painting and decorating; satisfaction guaranteed. 107 Watchung avenue, J. Nathanson. 1 6 tf

THOSE interested in building should send for catalogue of books on suburban and country houses. The Wm. T. Comstock Co., 23 Warren street, New York. 3 15 tf

Money to Loan.

MONEY TO LOAN on bond and mortgage. Mulford, opposite depot 12 28 tf

MONEY to loan on bond and mortgage. Charles L. Moffett, attorney, Woodhull & Martin building. 6 9 tf

MONEY to loan on bond and mortgage. J. T. Vail. 4 9 tf

MORTGAGES placed on good security. Francis J. Blatz, First National Bank Building. 8 21 tf

$25,000 TO LOAN at 5 per cent. in sums to suit, on good mortgages. Elston M. French, 171 North avenue 9 19 tf

Real Estate Agents.

THOSE desiring to own a farm should consult one who has been selling farms for years, and he is yours truly, William Henry Rogers, 136 Park avenue, Plainfield. Telephone 44. tf

REAL ESTATE for sale or rent. Edmund Rushmore, 212 Park avenue; also Singer building, New York. 4 12 1m

REAL ESTATE for sale, rent and exchange. Insurance in strong companies at lowest rates, money loaned on real estate. Thickstun & Emmons, 197 North avenue

Employment Agencies.

MURRAY Employment Registry, 226 East Front street, for reliable help and good situations always on hand; very reasonable charges; near Y. W. C. A. 'Phone 666. 3 26 tf

For Exchange.

OWNER has two new houses; equity of $2,500 in each, and will consider exchange for free and clear Plainfield lots. Address P. O. Box 684, Plainfield, N. J. 4 20 6

Classified Advertisements

For Rent.

TO LET—4 rooms; city water; near Safe Works, on Third street. M. F. Gano, 142 North Ave. 3 25 tf

TO LET—Flat in Woodhull and Martin building. Apply Woodhull and Martin. 4 2 tf

TO LET—4 rooms; city water; $8; near Clinton avenue. George J. Finger, 120 West Front. 4 6 tf

TO LET—New double house; 7 rooms and bath each floor; all improvements. Apply 5 Grove street. 2 25 tf

TO LET—Debele's Auditorium for parties, receptions, meetings, etc. 4 21 tf

FOR RENT—12-room house; all improvements, at 30 Duer street. Inquire of agents. 4 21 3

TO LET—Half of house; 7 rooms; improvements; newly painted and papered; centrally located. Inquire Neuman Brothers. 4 12 tf

TO LET—May 1, 12-room house, corner South Second street and Clinton avenue; all improvements; gas and electric. B. Frank Coriell, 211 West Fifth street. 4 15 tf

THE finest apartment in town to let; double floors, hot water heat and all decorated; 6 rooms and bath. Emerson and Second street. 4 13 tf

LOFT—Suitable for photographer, tailor, storage or similar purposes; centrally located. Elston M. French, 171 North avenue. 9 27 tf

ROOMS to let; central; $10. La Rue, 152 North avenue. 3 22 tf

SPACE to let in store for dressmaking, sewing machine agency, or other light business; good stand. 430 Watchung avenue. 4 21 3

FOR RENT—Beautiful modern house, contains twelve rooms and two baths, 937 West Seventh street; hard-wood finish, palm room, attractive fixtures, beam ceilings, steam heat, stable or garage and garden; rent $1,000 per annum. Apply Elston M. French, 171 North avenue. 4 11 tf

TO LET—984 Hillside avenue, with large lot and good improvements. Apply to Theodore Gray, 678 West Front street. 4 4 tf

HOUSE, store and barn to let, together or separate, 202 Manson place; house 1424 Williver street; 7-room apartment, 216 Pond place; 5 rooms, 306 East Fourth street. J. Sachar, 731 West Third street. 4 5 tf

FOR RENT—May 1, desirable house, 323 East Sixth street; oak floors and new plumbing. Inquire Dr. Clawson, 525 Park Ave. 4 8 tf

For Sale.

BELL Motor for sale, cheap; 15 horse power; used only 4 months. Alex Kane 312 Filmore avenue. 3 16 tf

FOR SALE—Stanhope in fine condition. Apply 996 Central avenue. 3 19 tf

FOR SALE—1907 Elmore touring car, 3 cylinders; guaranteed in perfect order. Apply A. R. Steven, 801 Sherman avenue. 4 19 10

FOR SALE—Contents of private stable, consisting of good family mare, rubber-tire cutunder trap, rubber-tire cut under depot wagon, rubber-tire cutunder depot wagon, rubber-tire top buggy, light and heavy harness; no dealers. Address Stable, care Press. 4 15 tf

FOR SALE—Pony, cow, calf, pig, runabout, buggy, top wagon, furniture, surrey. Jefferson Ave., Greenbrook road, Dunellen. 4 20 4

FOR SALE—Lots on Union street, near Arlington avenue; also lots on West Seventh street; convenient to trolley. J. T. Vail. 9 27 tf

OLD papers for sale; put up in packages of 100 copies for 10c. Apply at this office. tf

FOR SALE—At the Plainfield Glove Store, 58 Somerset street, a fine real kid glove embroidered, in tans, black or white. H. Texier. 1 3 tf

FOR SALE—2 lots, conveniently situated to Netherwood station; price low for cash. Address J. A. Hopkins, 177 Water street, New York City. 4 20 9 w-f-s

OPPORTUNITY—If you are looking for a choice building lot in Netherwood at a moderate price, address W. E. C., care Daily Press. 4 18 6

FOR SALE—Soil, first quality. Chris Lubeck, 213 Duer street. 'Phone 824-W. 3 26 tf

FOR SALE—Owner leaving town, elegant new decorated house, steam heat, double finish floors, open fireplace, ceiling beams panelled dining room, basement, barn; fine place for chickens. Address Bargain, care Press. 3 18 tf

FOR SALE—At a bargain, a high four wheeled Amesbury cart, in perfect condition. Call 761 Kensington avenue. 3 12 tf

FOR SALE—Desirable lot on West Sixth street near Clinton avenue, 200x156; $9.00 a front foot; will leave liberal mortgage. Apply E. M. French, 171 North Ave. 4 9 1m 3d

Other Classified Ads on Page 5.

FRIDAY & SATURDAY SPECIALS AT TEPPER'S

A Rousing Week-End Sale in which Every Dept. of the Store joins in.

READ ITEMS PRINTED HERE AND LEARN HOW EASY IT IS TO SAVE IF YOU PURCHASE HERE FRIDAY OR SATURDAY.

$1.39 PETTICOATS AT 95c—Black Hydegrade Petticoats, with deep embroidered flounce; regular $1.39 value; Friday and Saturday ..... .95

$2.50 JAP SILK WAISTS $1.98—Jap Silk Waists in black and white, tucked front & back, neatly made, also natural pongee with navy blue silk piping; $2.50 value; Friday and Saturday $1.98

$4.00 TAFFETA PETTICOATS $2.98—We place on sale Friday and Saturday 25 Taffeta Silk Petticoats, made with full wide flounce, colors navy, brown, green and cream; these are in every way a good $4 value... $2.98

$18.50 FINE SERGE SUITS AT $14.98—These suits are made of fine all wool serviceable serges, with good silk linings, stylish cut; good $18.50 values; colors black and navy; Friday and Saturday.. $14.98

20c TABLE OILCLOTH 14c—The well known "Meritas" and "Sonitas" Table Oilcloth, one yard and a quarter wide, strictly perfect quality; no seconds; in white and colors, for Friday and Saturday only, yard ..... .14

15c GAUZE LISLE VESTS 11c—Finished with silk tape, full sizes, very elastic; for Friday and Saturday ..... .11

7c APRON GINGHAM 5c yard—Blue and brown Checked Apron Gingham, in the popular small checks, for Friday and Saturday, yard 5

15c TURKISH TOWELS 11c—19x40 Bleached, closely woven, short nap, good weight; positively a 15c value; on sale Friday and Saturday ..... .11

25c LADIES' APRONS 15c—Embroidery edge, short round aprons, also square large hemstitched, some with embroidery insertion, made of good quality white lawn; good value at 25c; on sale Friday & Saturday .15

50c DRAWNWORK SCARFS 39c—New designs, drawnwork scarf, 18x54, sold everywhere at 50c; Friday and Saturday..... .39

22c BROWN DRESS LINEN 15c—27 inches wide, guaranteed to be all pure linen; this quality is sold in many stores at 25c; for Friday and Saturday, yard..... .15

$3.98 ALL WOOL PANAMA SKIRTS $2.98—Women's and Misses' Panama Skirts, made of strictly all wool Panama, side pleated effects, full wide, colors black and navy; excellent $3.98 value; Friday and Saturday only $2.98

Saturday Specials

This Saturday we have chosen for the day of closing out our line of Baby Carriages. We have 15 all told, were formerly $4.50 up to $15.00. First come, first served..... $1.00
(None sold to dealers.)

50c SILK ELASTIC BELTS, in black, white, navy, green, gray, brown and tan; good selection of buckles; for Saturday only, each..... .29

MILLINERY SPECIALS—Misses' and women's Rough Straw Sailors, in the droop or side roll brim, several styles, black, brown and white; regular $1.49 to $1.69; Saturday only..... .98

MISSES' $2.50 SAILORS $1.49—Misses' fine Panama Sailors, with silk velvet bands, large crown with droop brim, newest shape; reg. $2.50 value; Saturday..... $1.49

NEW TRIMMED HATS $3.98 to $6.98—25 per cent. under value, from our own work rooms, designed by Miss Fouble; forty new Trimmed Hats, small and large shapes, black, white and corn color, plain chip and rough straws, newest ideas in flower and velvet trimming; specially priced 25 per cent. under value, $3.98 to $6.98

MORE FOR YOUR MONEY AT—

ABSOLUTE SATISFACTION ASSURED

Tepper's

AGENTS FOR STANDARD PATTERNS

PLAINFIELD, N. J.

GOLF.

One of the most brilliant flashes of golf seen in the North this spring was credited to Tom Anderson, Jr., who recently started in as a professional at the Inwood Country Club on Long Island. In a round the other day with H. J. Curtis, one of the Inwood members, Anderson reeled off a 71, going out in 37 and home in 34. This was five strokes better than the previous record of 76, made last fall by Gilbert Nichols, the far driving Wilmington professional.

A great long game, supplemented by deadly approaching, gave Anderson chances for 3s on many of the greens, and, had it not been for the fact that three wee puts of less than a yard failed to drop, he would have had a 68. Par golf for the round would be 74. Anderson had a 2 at the 160-yard fifteenth, thanks to a tee shot which left the ball close to the pin. It is the club's intention to open the new eighteen-hole course this week, and then Anderson will have an opportunity to establish another record.

Three new holes are being added to the links of the Haworth Golf Club, and it is expected that the work will be sufficiently advanced to allow the holes to be placed in commission by June 1. Haworth nestles among the hills of Northern New Jersey, and the little nine-hole course has been regarded as one of the most difficult for its size to be found anywhere in the State. It is the intention eventualy to increase the circuit to eighteen holes.

Charles Boyle has been engaged as professional. He was at Wee Burn last season. The clubhouse has also been renovated, and Will Soper, who at one time was engaged at the Country Club of Atlantic City, will be in charge as steward. A third tennis court is being added to the two courts already in commission. They are of clay and are in the best of condition at present.

BIG "PAWS" ESSENTIAL FOR STAR PLAYERS.

Volumes have been written about "baseball brains," while "baseball hands" have been neglected. Fair pairs of hands are common, but the real perfect type is scarce. It is generally admitted that Lee Tannehill, of the White Sox, has the ideal hands for a player. Lee is on the down grade as a top-liner these days, but in his prime he could pick up a grounder better than any of his rivals in the infield.

A close study of Tannehill's hands show them large, strong and sinewy. When he places the tips of his fingers together, and also the base of his palm, a baseball fits there as snugly as a glove on the hand. On scooping up a grounder around third base the ball appears to be almost crushed before he lets it go to first base. It is this that started the expressing of "devouring the ball" or "eating it up." A man who has delicate hands can never play an infield position as easily as one of Tannehill's kind.

Another infielder who "eats up" the ball is Hans Wagner. Without stretching the point any his hands look tremendous when he swoops up a grounder. They are almost the biggest hands a man ever looked on. It takes a fearful drive to get away from his clutches. Once he gets his hands on a grounder it means certain death for the batter. His hands are more necessary to the infielder, for it is much harder to scoop up a ball when it is coming fast than to catch a fly. Many a fielder who is sure death on a fly ball or a line drive will let a grounder out in his territory get away from him.

SONGS OF THE "ALLEY LEAGUE."

There's gloom over Hooligan's Alley
today,
They're sorer than Hamid, the
Turk;
There's a crimp in the Ragged Stars'
rally today,
As they gather to warm up for
work;
For Mickey O'Brien, the star of them
all,
Who furnished the brains and intrigue,
From the line-up has passed, signed
and drafted at last
By his Dad for the Grocery
League.

In Hooligan's Alley they're weeping
today,
For Mickey, the king of them all,
Is wielding a broom where he's
sweeping today
And fanning the dust from the
wall;
And the keen batting eye that was
all to the Cobb,
With never a trace of fatigue,
Helps no more to win since the draft
has come in
From his Dad in the Grocery
League.

Oh, Hooligan's Alley is howling today
And muttering curses galore,
For Mickey O'Brien, the "clean-'em-
up Kid,"
Is cleaning 'em up in the store;
And the keen batting eye and the
"salary whip,"
And the aehward
And the headwork and cunning intrigue
Are wasting away pushing barrels today
For his Dad in the Grocery
League.

—Grantland Rest.

Miss Sachar, of Pluckemin, has returned after visiting her parents in this city.

J. H. Brutcher, of Raritan, has been spending several days with friends here.

Miss Gertrude Hunter, of this city, a graduate of the Plainfield High School, has been chosen valedictorian of the '10 Class at Barnard College.

—Advertise in The Daily Press.

A WOMAN'S BACK.

The Aches and Pains Will Disappear if the Advice of This Plainfield Citizen is Followed.

A woman's back has many aches and pains.

Most times 'tis the kidneys' fault.

Backache is really kidney ache;

That's why Doan's Kidney Pills cure it.

Many Plainfield women know this.

Read what one has to say about it:

Mrs. Margaret Reville, 732 W. Third street, Plainfield, N. J., says: "For a long time I was troubled by a weak and lame back and I was unable to find anything that would give me relief. My back pained me so badly that I could hardly stoop and when I caught cold or overexerted myself, my suffering was doubled. Doan's Kidney Pills, procured from Randolph's Pharmacy helped me at once and I continued taking them until I was cured. I have had no need of a kidney remedy in the past two years, but value Doan's Kidney Pills today as highly as ever."

For sale by all dealers. Price 50 cents. Foster-Milburn Co., Buffalo, New York, sole agents for the United States.

Remember the name—Doan's—and take no other.

AUR-MIN-O

CURES DRUNKENNESS with or without the knowledge of the patient. Cure effected or money refunded. AUR-MIN-O a secret remedy. AUR-MIN-O B. Voluntary Remedy, $1.00 per box, or six boxes for $5.00. Free book. For sale at G. M. NAGLE'S DRUG STORE, Front and Grove Streets.

THE AUR-MIN-O Co., Inc., 565 West 181 St., NEW YORK

38 tu-th-s tf

Your Advertisement in the Telephone Directory

TELEPHONE development to-day is almost complete. A telephone directory is in practically every home; not glanced at and thrown aside, but valued for the information it carries and used an average of six times per day.

Can you afford to miss this opportunity to reach such a large list of good customers.

Is it not reasonable to advertise in the telephone directory?

Rates for directory advertising are low.

Are you a Telephone Directory Advertiser?

NEW YORK TELEPHONE CO.

Every Bell Telephone is the Center of the System.

Gayle Hardware Co.

SELLS RELIABLE

Garden and Flower Seeds, Garden Tools and Wheelbarrows, Poultry Netting and Wire Fencing, Lawn and Garden Fertilizer.

LAIRE'S CELEBRATED LAWN GRASS MIXTURE—LAWN MOWERS SHARPENED

GEM DOCKASH COUNTESS DUCHESS RANGES

OUR FAMOUS TRIO

Royal Granite Steel Ware

TEL. 398 FRONT ST. and PARK AVE.

Jack Horner

Agent for

Pierce, Columbia, Crawford, Queen City, Reading Standard, Crown, Cyrus and Arrow

BICYCLES,

Indian Motor Cycles

Pierce Vibrationless Motor Cycle

Sporting Goods, Renting and Sundries

26 and 31 SOMERSET ST.

TELEPHONE CONNECTION 31 tu th s tf

To Take Off the Chill

after exposure to wind and weather there is nothing better than a glass of our malt whisky. It will warm up the body and banish fatigue.

A supply of both our wine and liquor should be kept in the house. When it is needed it is generally wanted in a hurry. So you'll be wise to have us send you some at once.

F. LINKE

227 West Front St., Plainfield, N. J.

'Phone 157.

R. W. BARNES

217 PARK AVENUE

Groceries, Fruits and Vegetables

Home-Made Crullers and Potato Salad, Fancy Cheeses, Pickles, Canned Fish, Smoked Salmon, Home-Made Baked Beans.

GO TO

MOORE & SCHEELEIN MARKET

for Fresh Jersey Meats and Poultry; also Fresh Jersey Vegetables. Extra Low Prices for Cash.

104 North Av., cor. Park. Tel. 463-R

SPORTS

NEWS AND NOTES

BY GEORGE E. FIRSTBROOK

BASEBALL.

BASEBALL POOLS.

NATIONAL	Sat.	Sun.	Mon.	Tues.	Wed	Thurs	Fri.	Total
Pittsburg		4			9		4	17
New York	3				4	3	1	11
Chicago	10	9			5	6		30
Boston	1				0	2	0	3
Cincinnati	5	2				1		8
St. Louis		2			4	4	0	10
Brooklyn	3				2	0	3	8
Philadelphia	5				8	1	3	15
AMERICAN								
New York	4				0	1	3	8
Detroit	5		3			5	5	18
Philadelphia	3				6	0	3	12
Boston	2			7	4	10	0	23
Cleveland	1			2	1	0	2	6
Chicago				1	0	1		2
Washington	4			5	12	3	1	25
St. Louis			2			4		6

NATIONAL LEAGUE RECORD.

	W.	L.	Pc.
Philadelphia	5	1	.833
Pittsburg	4	1	.800
Chicago	4	2	.667
New York	3	3	.500
Cincinnati	2	3	.400
Boston	2	4	.333
Brooklyn	2	4	.333
St. Louis	1	5	.167

Yesterday's Results.

Brooklyn, 3; New York, 1.
Philadelphia, 3; Boston, 0.
Pittsburg, 4; St. Louis, 0.
Cincinnati at Chicago; rain.

Games Today.

Brooklyn at New York.
Boston at Philadelphia.
St. Louis at Pittsburg.
Cincinnati at Chicago.

AMERICAN LEAGUE RECORD.

	W.	L.	Pc.
Detroit	4	2	.667
New York	3	2	.600
Cleveland	4	3	.571
Boston	4	3	.571
St. Louis	2	2	.500
Philadelphia	3	3	.500
Washington	3	5	.375
Chicago	1	4	.200

Games Yesterday.

New York, 3; Washington, 1.
Philadelphia, 3; Boston, 0.
Detroit, 5; Cleveland, 2.
Chicago at St. Louis; rain.

Games Today.

New York at Washington.
Philadelphia at Boston.
Chicago at St. Louis.
Detroit at Cleveland.

EASTERN LEAGUE RECORD.

	W.	L.	Pc.
Newark	2	0	1,000
Providence	2	0	1,000
Montreal	2	0	1,000
Buffalo	1	1	.500
Baltimore	1	1	.500
Rochester	0	2	.000
Toronto	0	2	.000
Jersey City	0	2	.000

Yesterday's Results.

Newark, 2; Rochester, 0.
Montreal, 3; Jersey City, 1.
Baltimore, 7; Buffalo, 3.
Providence, 3; Toronto, 2.

Games Today.

Rochester at Newark.
Montreal at Jersey City.
Toronto at Providence.
Buffalo at Baltimore (2 games).

Games Tomorrow.

Rochester at Newark.
Montreal at Jersey City.
Toronto at Providence.

COLLEGE BASEBALL TODAY.

Princeton vs. Brown, at Providence.

Union vs. Rutgers, at New Brunswick.

Pennsylvania vs. Niagara, at Philadelphia.

Yale vs. Vermont, at New Haven.

Georgetown vs. Harvard, at Washington.

Cornell vs. Columbia, at Ithaca.

Navy vs. North Carolina, at Annapolis.

Army vs. Wesleyan, at West Point.

Fordham vs. Trinity, at Williamstown.

Amherst vs. Tufts, at Amherst.

Rochester vs. Syracuse, at Rochester.

Pittsburg vs. Slippery Rock, at Slippery Rock.

Swarthmore vs. Pratt, at Brooklyn.

Ursinus vs. Delaware, at Collegeville.

Lafayette vs. Dickinson, at Easton.

West Virginia vs. Bethany, at Morgantown.

Michigan vs. Case, at Ann Arbor.

Northwestern vs. Chicago, at Evanston.

DePauw vs. Rose Poly, at Greensville.

Play ball!

Fish balls yesterday. Baseball today. We're some redhot burg.

It will be a big day for the bugs. All kinds of bugs will scrutinize Dorflinger's aggregation. There will be Knockerino bugs, umpire vipers, managerial stingers, and all varieties.

—Use Press want ads. They pay.

LOCAL PIN KNIGHTS ON TO BALTIMORE

Headed by Johnny Campbell, the prince of local pin swatters, the Plainfield bowlers who will compete in the N. B. A. tourney at Baltimore on Monday will depart for the Oriole City tomorrow afternoon. There will be two five-man teams and the local pinners will also compete in the two-man and individual competitions. Arrangements for the trip will be announced at Campbell's alleys tonight.

Among the local tenpin artists who will roll in the competition are Campbell, Nash, Causbrook, Kiely, Stout, Laing, Schaub, Matthews and Blatz.

A majority of the party will remain in Baltimore over Tuesday for the purpose of a sightseeing tour. Some will spend the day in Washington, D. C., which is forty miles distant.

HIGH SCORES POSTED IN THE TWO-MAN TOURNEY

Competition was keen in Campbell's two-man tourney last night and there was also some rolling executed. Koons in his series with Willett, with 224 to his credit, made the highest score of the night. Matthews was also there with marks of 216 and 200. Others to pass the double century mark were W. Meyer and C. Ortleb with scores of 203. The scores follow:

W. Meyer	177	156	203
Matthews	139	184	216
	316	340	419
Willett	155	126	190
Koons	168	180	224
	323	306	414
C. Ortleb	185	157	166
Mullin	148	187	191
	333	344	357
W. Meyer	178	188	145
Matthews	186	157	200
	364	345	345
Willett	167	171	170
Koons	158	142	174
	325	313	344
C. Ortleb	158	147	203
Mullin	180	192	155
	338	339	358

Jack Martin reports to Worcester on Monday. Good luck Jack. The local boy winds up his Jersey career for the season playing with New Brunswick today and tomorrow.

Jimmy Emery is still batting 'em out in fancy style for Reading; and he is also doing some brilliant stunts around third sack, according to reports from the Pennsylvania burg.

It will look like old times to see Warry McLaughlin in a Plainfield uniform again today. Warry is sure to have a delegation of rooters on hand to see him in his initial workout of the season.

The members of the Junior O. U. A. M. are getting the baseball fever. Franklin and Somerset Councils are organizing teams and will have them on the field in May. The two councils are also arranging a series.

With Bugs Raymond, Rube Waddel and Larry McLean on one team the manager should experience no trouble in winning the Bughouse championship.

They say booze and baseball are no longer pals. But up in Buffalo every player who bats out a home run receives fifty bottles of beer.

Our Y. M. C. A. athletes are sure to have their hands full bucking up against the classy Montclair A. C. aggregation this afternoon.

According to Editor Lardner, of the Chicago "Tribune," outfielder Frank Schulte, of the Chicago Cubs, is writing a poem on "How to Play the Outfield." Here is the first verse:

The outfield is not hard to play,
If one just plays it the right way.
I know just how, that's why I say
The outfield is not hard to play.
There's three outfielders on each nine
While others they just stand in line
To replace one of the three
Whenever something injures he.

Mr. Schulte announces that he will take the three outfield positions separately and tell just how to play each.

(Other Sporting News on Page 8)

Miss Nora Owens, of this city, has returned from a visit with Raritan friends.

Miss Bartron, of East Millstone, has been visiting her cousin, Miss Mae Drake, of this city.

THE DAILY PRESS.

Home News. Independent in Politics.

A. L. FORCE, Editor and Proprietor.

Published Daily, except Sunday, at 3 p. m.
105 NORTH AVENUE.

TELEPHONES:
Editorial, 1300. Business, 1301.

Two cents a copy. Ten cents a week $5.00 a year in advance. Delivered by carrier or by mail. No extra charge for papers mailed to points in the U. S. and Canada.

The Daily Press has the most complete carrier and mail service of any paper in the metropolitan district.

Any subscriber failing to receive a single issue will confer a favor by notifying the business office.

Advertising rates mailed on application.

Copy for Change of Advertisements to ensure change for same day must be at the office by 9 a. m.

Branch Office.

Newark—F. N. Sommer, 794 Broad street. (Advertiser Building.)

Newark—Dalsimer Agency, 156 Market street.

April 23 In American History.

1813—Stephen Arnold Douglas, statesman, Democratic contemporary of Abraham Lincoln, born; died 1861.

1852—General Solomon Van Rensselaer, noted soldier, died; born 1774.

1860—The famous national Democratic convention met in Charleston. The convention divided on the issue of slavery, and two Democratic tickets were ultimately made, giving the election to Lincoln.

1905—Joseph Jefferson, veteran actor, died; born 1829.

1909—Former United States Senator William M. Stewart of Nevada died in Washington; born 1827.

ASTRONOMICAL EVENTS.

(From noon today to noon tomorrow.) Sun sets 6:43, rises 5:04; moon sets 5:25 a. m.; 3:09 a. m.; Halley's comet rises; 8:14 a. m., eastern time, full moon in constellation Virgo; 9:06 a. m., eastern time, moon at apogee, farthest from earth; distant 252,500 miles.

Plainfield, N. J., April 23, 1910.

Plain Field Notes and Queeries

By Druid

Now and then, at rare intervals, rich men who are gentlemen are kind enough to their class to let it be known that not all are snobs. Here is Mr. Anthony J. Drexel, (father of the young man whose marriage to Mr. George Gould's daughter the other day reminded the amused public that feminine snobbery as unbidden wedding guests is still rampant in New York), protesting like a poor chap at the dearness of living nowadays. He stayed at one of its smart hotels. He speaks out like a sensible man of business against sheer extortion.

"It cost me $1.75 to have two eggs, a cup of tea, and some bread only yesterday at one of the hotels. Just think of that! I understand there are other hotels where one has to pay even more for the same things. Just think—$1.75 is very near a man's wages for a day's work!

"It doesn't matter how much money one may have, such a charge appeals to one. The average man must have a chance. He cannot go on working for only the cost of eggs. Things cannot continue the way they are now."

* * *

If Mr. Drexel's plucky example should make a clearage between the lambs and the wolves the high cost of plain food will drop with a crash.

* * * *

No sympathy need be wasted over any ambitious picture buyer whose main aim is to shine as a patron of Art. Recent law court revelations have only echoed the public verdicts in similar cases in other lands. That there are tricks in all trades and professions is a truism, but we do not often learn the trickery of the back artists in discovering old masters' names on new copyists' damp canvasses. The lover of Art for its own sake buys a picture because it gives him special pleasure. Others buy because it sets off an expensive frame, and others have a way of booming a mediocre name until weak dabblers in the profit-raising art are glad to join in the pretty little game of making a gooseberry pass for a melon. A well known French journalist who knows what he is talking about, kindly tells us that of the 2,500 Rembrandt's in the United States, only the 500 are genuine. Of the genuine Old Masters in our public galleries only a small proportion represent the painters in their maturity. But we now have the very highest authority for doubting every old painting as we doubt the gush of those who live by selling them. Two members of a world-famed picture dealing firm have been calling each other frauds. One brought a suit for immense damages last week against his dear relation and partner. The jury heard each show up the other as "an unscrupulous scoundrel," etc. Their verdict awarded the aggrieved one just half a cent.

* * * *

The ever benevolent Carnegie has a fine opportunity to do good by stealth, as a change that will save him blushing at fame. The Mayor of Pittsburg, in a fit of parsimony as penance for the sins of councilmen now languishing in enforced retirement, reduced the library committees' appropriatio of $290,000 to $225,000, in the face of the opening of a new quarter-million branch building given by Carnegie at the request of Council. Whatever may be the meaning of this, it is said that many of the employes will have to lose their jobs. When a Carnegie library building, with name big on its shingle, is "given" to a town on condition that it shall tax its people to find the books and the maintenance, and the staff forever, it will be well to find the "donor" of the perpetual drain to contribute a Pension Fund for sufferers from a lop-sided benefaction.

* * * *

A blusterous New York attorney defended his client against the charge of fraud the other day by representing him as the dupe of others. Not content with stating this with decency and proving it discreetly, he pointed to his paying patron in court and asked the jury's sympathy for "this pigmy, this boy, this youngster, this picayune creature without a dollar to his name, this consummate ass whom I am defending." Whether the patient ass kicked his offender is not stated, nor that the judge interfered. We shall never read the name of McIntire without thinking of an ass.

* * * *

President Taft, good easy man that he is, appears to have fallen into the line of public officials whose acts, if not their aims, are to smooth the pillows of those who mix their honesty with fraud. He has just commuted the sentences of fourteen Federal convicts, one being a Pittsburg bank clerk who helped himself to $50,000 for personal speculation. The commuter uses his position to override the persons injured, the witnesses of truth, the learned advocates, and the judge himself, who measures the sentence more justly than even an ex-judge can, far away in time and interest. We read of the Governor of a southern State who has perpetrated some 900 pardons during his term, the trump case being as cowardly a political assassination as the records can show.

If law is ever intended to command public respect, if equal justice is to be restored to real and amateur tribunals, surely it is time to begin the reformation, and surely the great officers of State and Nation are the public servants to perform this their public duty. They accept liberal wages and lavish honors. Leaks in a cask can be caulked, but leakage at the bunghole is——?

Headquarters for
Gibson's
RYE.
E. C. Westcott, Agent.
115 East Front Street.

Woodhull & Martin Co.

Plainfield's Largest and Best Store.

Saturday Money Savers

Men's Nainsook Underwear—Athletic shirts and knee drawers; regular 50c goods, for.....29c

Men's Nainsook Union Suits—Unequalled for health and comfort; real value 79c, for.....59c

Men's Neckwear—Fine silk four-in-hands, open end and reversible; values up to 50c, for.....19c

Boys' Underwear—"Poras Knit," short sleeve shirts and knee drawers; extra special for.....19c

Garbage Cans—Heavy galvanized iron with covers; Saturday special, for.....29c

Toilet Water—Violet perfumed, the well-known Bradley & Vail make, a large 25c bottle for.....19c

Porch Rockers—A large high back wide arm rocker, double rattan seat and back; usually $2.50, for.....$1.98

Millinery Item—A large bunch of pretty roses, in all colors, would be cheap at 25c, for.....16c

Lingerie Dresses—A special lot of beautiful white dresses, handsomely trimmed with lace and embroidery; $10.00 values, for.....$5.98

Covered Dishes and Platters—Fine Austrian china, beautifully decorated, importer's samples of $1.50 and $2.00 dishes, for.....39c

Children's Drawer Waists—The knitted kind, in all sizes; Saturday special at 2 for.....25c

Ladies' House Dresses of fine percale and plain blue chambray, Dutch neck style; extra special for.....$1.79

A Silk Bargain—Fine Japanese silk in all the popular colors, 27 inches wide; extra special for.....25c

Mrs. Pott's Irons—Asbestos lined, full nickel plated, set of three irons, handle and stand; usually $1.50, for..95c

Ladies' Neckwear and Belts—Lace trimmed Dutch Collars and Jabots and white washable belts with Pearl buckles. Values up to 25c, for.....10c

Children's Pique Coats—With embroidery collars; manufacturers samples, slightly mussed. Values up to $2..98c

Ribbon Special—All silk taffeta ribbon; 6 inches wide in white, black and colors; extra special per yard....19c

A Rug Bargain—Extra quality tapestry Brussels rugs; regular price $22.50; for.....$17.98

Untrimmed Hats,—in all the newest shapes and colors; values up to $1.25; for.....59c

Wash Belting—A special lot of pretty white and fancy belting; Saturday special per yard for.....10c

Hair Brushes—Solid backs, genuine bristles; a good 25c brush for.....15c

A Sheet Bargain—Fine 81x90 sheets, seamless; extra quality muslin; usual price 85c; for.....69c

Ladies' Stockings—Fine gauze lisle, fast black, with garter tops, high spliced heels; extra special Saturday for.29c

A Corset Bargain—"The Regis," extra long model batiste corsets in all sizes; a good $1.50 quality for.....98c

White Goods—Fine madras, nainsook and lawns in checks, stripes and plaids; values to 19c a yard for.....11c

Embroideries—18-inch flouncings with 4-inch bandings to match; values to 50c a yard for.....29c

Lawns and Batiste—27-inch fine sheer quality in figures, stripes and plaids; regular 15c quality for.....11c

Ladies' Gloves—Extra quality fine lisle and chamoisette, 2-clasp style in all colors; Saturday special for.....42c

EXCEPTIONAL WALL PAPER INDUCEMENTS

Regular 35c Washable Tile Paper—Suitable for bath rooms and kitchens; Saturday special per roll.....12½c

Pretty Bed Room Wall Paper—All the latest styles; Saturday per roll.....8c

Handsome Dining Room and Hall Paper—High grade goods. Saturday, per roll.....12½c to 25c

Beautiful Silk Parlor Wall Paper—Saturday special per roll.....20c

Room Mouldings—White enameled, 1½ inches wide; Saturday per foot.....2½c

We can supply you with first class paper hangers to do your work and guarantee absolute satisfaction.

THE FORUM.

Editor, The Daily Press:

Dear Sir—Apropos of the recent runaway accident in which my sister was the unfortunate character, several thoughts remain uppermost in my mind. Some of these I now make mention of, hoping that this expression may exert a corrective influence upon any who need it.

Primarily, I would state, that a big Scotch Collie, evidently owned by someone on Netherwood avenue near East Front street, has an iniquitous habit of jumping at and barking at horsse passing by, much to the annoyance, not only of the horses, but more especially to the annoyance (to put it mildly) of the occupants of the carriages. This dog, may or may not have frightened the horse last Friday, and hastened his hurried trip toward town. At any rate, dogs like many other pests, serve their purpose best, when kept within proper spheres of activity.

Secondly, the manner in which drivers of horsedrawn vehicles as well as others, blockade traffic in the heart of town, is not only far from beautiful but also far from safe. When a horse is tied to a hitching post, there seems to me to be no good reason why the vehicle should stand at an angle of 45 degrees to the curb, with the rear of the wagon projected well out toward the middle of the street.

Thirdly, the rule of keeping to the right has manw adversaries in our town! This rule is almost unanimously violated by those drawing close to the curb for the purpose of making a stop.

Fourthly, it is rather unpleasant for me to hear at this time that the policeman supopsedly on duty at Park avenue might have stopped the runaway had he been on post. Not having been an eye witness to the accident, I assume that the policeman was on post, and so I take this means of defending him against vituperative criticism.

The injured one sounds loud the praises of the policeman, the druggist, the physicians, and the gentlemanly citizens who rendered prompt, efficient and kind hearted service.

Respectfully yours,
G. F. MURPHY.

A Wise Physician.

"I told the doctor I was tired of waiting, so he asked me to put out my tongue and close my eyes. Kept me that way for ten minutes."

"And meanwhile?"

"He attended to four other patients."

WASHINGTON
Three Days
Personally Conducted
$11.45 All Expenses TOUR $13.95 All Expenses
Royal Blue Line
LEAVING
THURSDAY, APRIL 28
FROM
NEW JERSEY CENTRAL
Plainfield Station 12:42 p. m.
See Agents for all information 4 18 2 ms

Proclamation.

Pursuant to the authority of Section 8 of the Ordinance of the City of Plainfield, entitled "An Ordinance Concerning Dogs," approved May 3d, 1909, I, Charles J. Fisk, Mayor of the City of Plainfield, do hereby proclaim and give notice that in my judgment the public safety demands at this time, and I do hereby order and direct by this public notice that no dog shall be allowed to leave the premises in the City of Plainfield of the person owning or entitled to the custody of such dog, unless securely confined upon a leash and accompanied by a person over the age of twelve years.

This order shall remain in force until the first day of October next.

CHARLES J. FISK, Mayor.

Dated, Plainfield, N. J., April 19, 1910. 4 20 4 w s

FALL TERM
has opened. Students may enter at any time with equal advantage.
Day and Evening School
New Catalogue Sent on Reques .
Drake College
Tel. 850.R 112-114 E. Front St

NEW INCORPORATIONS.

Trenton, April 23.—Certificates of incorporation have been granted to the following companies:

The Acreage Investment Company, Hoboken; capital, $50,000; incorporators, E. J. Forham, Jr., J. J. Harper and G. F. Martin; to deal in real estate and engage as builders, contractors, etc.

Bonom International Turbine Company, Paterson; capital, $100,000; incorporators, Alfred Bonom, Arnold Brunner and Antoni Romella; to manufacture steam turbines.

The Modern Progressive Realty Company, Newark; capital, $125,000; incorporators, Stephen L. Iaroli, Giuseppe Macstri and Giovanni Dallanegra; to deal in real estate and engage as builders, contractors, etc.

Lion Chemical Company, Newark; capital, $100,000; incorporators, George E. Keeler, Harry G. Freeman and Benjamin H. Keeler; to engage as druggists, chemists, etc.

National Guage Company, Newark; capital, $50,000; incorporators, George W. Downs, Anne Plum Downs and Harry P. Downs; to manufacture printers' supplies, printing presses, etc.

—The home occupied by William M. Smith, on Elmwood place, is being entirely remodeled.

ESTABLISHED 1864
THE
FIRST NATIONAL BANK
OF PLAINFIELD.
A COMMERCIAL BANK WITH SAVINGS and SAFE DEPOSIT DEPARTMENTS.
A. J. Brunson, President
J. A. Smith, Vice-Pres.
D. M Runyon, Cashier

John S. Lewis
Artesian Well Contractor.
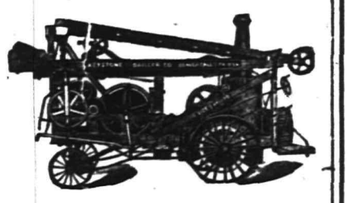
Estimates Cheerfully Given.
Box 173,
Scotch Plains, N. J.

WALKS
We Construct Them
Trap Rock, Cement
Experience
R. G. BUSH
Tel. Con. 743-5 South Ave

CEDARCROFT
1003 Park Ave.
Attractive boarding-house with excellent home cooking and good service. Moderate terms for small single rooms.
EDITH HUSE FRASER.
Telephone 426-w.

SHADES

We can give you the kind that will please you always, using only the best goods and rollers, carefully cut and hung by the right men, surely that is a great satisfaction. Get our estimate on all your work. Low prices and a good job always. . . . .

Shirley & Johnston
BABCOCK BUILDING

Dry Cleaning Talk

Gentlemen's clothes cleaned by a Cleanery with the ability nad equipments to produce first-class work, will stay clean longer, as when done by an ordinary suit presser who only brushes the surface dust off and removes the most prominent spots from the surface.

With our process the garments are thoroughly cleaned and disinfected, the linings are cleaned and spots that are removed will stay removed and do not appear again the first time the garments are exposed to the dust and grim of the street.

In the beginning it may cost a little more, but will pay at the end, as the clothes don't have to be at the cleaners every two weeks.

Phone us and our wagon will call.

Keller's Dry Cleaning Establishment
125 PARK AVENUE.

WHY have all the worry and annoyance when DeMolli can save you all that trouble when you plan for a luncheon, afternoon tea, dinner, supper, reception and for all social functions.

Not only experience, but a thorough knowledge of what is the correct thing should be possessed by a caterer.

D. DeMolli & Co.
Caterers, Confectioners, French Bakers
'Phone 257. 331 West Front St.

SAFE. SOUND. SECURE.

SAFE because of its conservative manner of doing business.

SOUND, because of the unimpeachable integrity of its managers.

SECURE, because its funds are invested in first mortgages and bonds of unquestionable quality.

PLAINFIELD SAVINGS BANK.

Why not become one of our depositors?

INTEREST 4 PER CENT.

Putnam & De Graw
LARGE ASSORTMENT OF NEGLIGEE SHIRTS
"Lion" Brand Shirts at.....$1.00
"Sanspareil" Brand Shirts at.....$1.00
"Prospect" Brand Shirts at.....50c
"Merion" Brand Shirts at.....50c

1910 SPRING STYLES 1910
HAWES HATS $3.00 STANDARD HATS $2.00
Made by Hawes
ALL HATS GUARANTEED
Jas. R. Blair 119 Park Ave.

TRY A PRESS WANT AD.

SUNDAY IN THE CHURCHES

Baptist.

First—Rev. Dr. J. A. Chambliss, pastor—10:30, preaching by the pastor; 2:30, Sunday-school; 2:45, men's conference Bible class, Henry W. Herrmann and B. J. Phelps, teachers; 7:45, preaching by the pastor.

Park Avenue—Rev. Gabriel Reid Maguire, pastor—10:30, preaching by the pastor; 2:30, Bible school; 7:45, preaching by the pastor.

Temple—Rev. J. W. Musson, pastor—11:00, preaching by the pastor; 2:45, Sunday-school; 2:45, Baraca class; 7:00, Christian Endeavor; 7:45, preaching by the pastor.

Mt. Olive—M. W. Vaughan, D. D., pastor—11:00, preaching, 3:00, Sunday-school; 7:30, preaching.

Ebenezer—Rev. G. E. Scruggs, pastor. 11:00 a. m. and 8:00 p. m., preaching; 2:00, Sunday-school.

Calvary—Rev. G. W. Bailey, pastor—10:45, preaching; 3:30, Sunday-school; 7:45, preaching.

Shiloh—Rev. Edward Roberts, pastor, will preach at 11.00 a. m., and 8.00 p. m.; 3:00, Sunday-school.

Reformed.

Trinity—Rev. John Y. Broek, pastor; Rev. Dr. Cornelius Schenck, pastor-emeritus—10:30, morning worship, subject, "Christian Stewardship;" 2:30, Sunday-school and Bible class; 6:45, Christian Endeavor, topic, "Christ Winning the World," leader, Arthur Gaskill; 7:45, preaching by the pastor, topic, "Honor Thy Father and Thy Mother," the fourth sermon in the series on Ten Commandments.

Netherwood Reformed Church, Leland and Midway avenues—Royal A. Stout, pastor; 10:30, preaching by Rev. Dr. W. H. S. Demarest, president Rutgers College, subject, "The Way of Life Eternal;" 11:30, Sunday-school; 7:00, Christian Endeavor prayer meeting; 7:45, preaching by Dr. Demarest, subject, "Life's Staying Power."

German—Rev. C. H. Schneegas, pastor—10:45, preaching in German; no evening service.

Marconnier chapel—Rev. J. Tucker Lansdale, pastor—11:00, preaching; 3:00 Sunday-school; 7:45, preaching.

Presbyterian.

Crescent Avenue—Rev. Dr. John Sheridon Zellie, minister—10:30, morning service; 12:00, Sunday-school; 7:30, organ recital; 7:45, preaching service.

First Presbyterian—Rev. Dr. Charles E. Herring, pastor—10:00, Sunday-school; 11:00, preaching, subject, "The Second Epoch in Moses Life;" 6:45, C. E. meeting; 7:45, preaching, subject, The Demand for Christian Men."

Hope chapel—Rev. L. R. Howard, pastor—10:30, preaching by the pastor, subject, "How God Heals Sickness;" 2:30, Sunday-school; 8:00, preaching by the pastor, subject, "The Blessings of Unpopularity."

Warren chapel—Rev. J. O. McKelvey, pastor—10:30, preaching; 2:45, Sunday-school and Berean Bible Study Class, E. E. Parvin, teacher; 8:00, preaching.

Bethel chapel—Rev. F. D. Tildon, pastor—Services 11 a. m.; 3 p. m., Sunday-school; 8, preaching.

Episcopal.

Grace Church—Rev. E. Vicars Stevenson, rector; Rev. Elory G. Bowers, assistant. 7:30 a. m., Holy Communion; 11:00 a. m., Morning Prayer, Litany and Sermon. First Sunday, Holy Communion and sermon; 4:00 p. m., organ recital; 4:30 p. m., Choral Evensong and sermon.

Church of the Heavenly Rest—Rev. Cortlandt H. Mallery, rector—8:00, Holy Eucharist; 9:45, Sunday-school; 11:00, matins and sermon (Holy Eucharist first Sunday in the month); 7:30 p. m., Evensong and sermon.

St. Stephen's—7:30, low celebration; 9:45, Sunday-school; 11:00, matins, litany and sermon; 7:45, evensong.

Holy Cross Church—Rector, Rev. Geo. A. Warner. Early celebration of Holy Communion at 7:30 every Sunday morning; 9:45, Sunday-school; 10:00, rector's Bible class for young men; 11:00, morning prayer and sermon; 7:45, evensong and sermon. On the first Sunday of the month a second celebration of Holy Communion at the 11:00 o'clock service.

Grace Church Colored Mission—Sunday evening, 8:00, Evensong and sermon; Holy Communion on the Third Sunday in the month at 7:30 a. m.

Methodist Episcopal.

First—Rev. Dr. Charles M. Anderson, preaching by the pastor; 2:30, men's Bible class meets, Samuel Bingaman, teacher; 7:00, Epworth League; 7:45, preaching by the pastor.

Monroe Avenue M. E.—Rev. Charles S. Kemble, pastor—11:00, preaching by the pastor; 3:00, Sunday-school; 7:45, Epworth League; 8:00, preaching by the pastor.

Grace M. E.—Rev. Ora J. Shoop, pastor—10:30, preaching by the pastor, subject, "Patient Endurance Though Joyful Anticipation;" 2:30, Sunday-school; 7:45, preaching by the pastor, "Christendom's One Favorite Aspect of the Christ."

Mt. Zion A. M. E.—Rev. John T. Diggs, pastor—11:00, preaching; 2:30, Sunday-school; 8:00, preaching by the pastor.

Roman Catholics.

St. Mary's—Rev. Bernard M. Bogan, rector—Masses, 6:30, 7:30, 8:30, 9:30, 10:30 a. m.; Sunday school at 2:30; vespers at 3:30.

St. Joseph's—Rev. William H. Miller, rector—Masses at 8:30 and 10:30 a. m.; Sunday-school at 3:00; benediction of the blessed sacrament at 3:30.

Congregational.

Congregational Church—Rev. C. L. pastor; 11:45, Sunday-school; 7:45, address, subject, "An Old Bridge at Devonshire."

Swedish Evangelical Pilgrim church—Rev. Theodore Englund, pastor—10:30, Sunday-school; 4:00, Young People's meeting; 8:00, preaching.

Friends.

Meeting house, Watchung avenue and Third street—Meeting First-day at 11:00 a. m.

Lutheran.

St. Peter's Lutheran—Rev. J. Duerschner, pastor—Grove street and Mercer avenue—9:30, Sunday-school; 10:30, sermon in English, confirmation and Holy Communion; all other Sundays in German; 8:15, preaching in Swedish by Prof. Estlund, of Upsala College.

First Church of Christ, Scientist. Babcock Building—Service 11:00 a. m.

Unitarian.

All Souls'—Rev. A. C. Nickerson, pastor—10:30, preaching by Rev. Oscar B. Hawes, of Germantown, Pa., subject, "Religion and the Needs of Men;" Sunday-school at 11:50 o'clock; 7:45, address by Rev. Beurard J. Newman, subject, "The Housing Problem," illustrated with pictures.

Not Classified.

Gospel Mission, East Front street and Bank place—7:30.

Salvation Army—Captain and Mrs. Hewitt officers in charge—11:00, Holiness meeting at the hall; 2:30, Sunday-school and Bible class in hall; 8:00 p. m., great salvation meeting in charge of Mrs. Adjutant Jackson; special singing and stirring Gospel address.

There will be preaching of the Gospel by S. Ridout at 209 East Front street at 7:30 p. m.

Plainfield Rescue Mission—In W. C. T. U. rooms, 7:45, John Carnie, a Scotch evangelist, will speak.

West End Tabernacle—3:00 p. m., Sunday-school and Baraca class; 8:00 p. m., Gospel address by H. E. Parker.

W. C. T. U.—4:00, Gospel address by Mrs. M. D. Tomlinson.

Y. W. C. A.—4, vesper services.

Wilson Memorial Chapel—7:45, Gospel meeting.

SOUTH PLAINFIELD.

Farms all around are being bought and cut up into building lots, and old residents say such a boom has never been known. This is due to the tunnel connections with New York, which makes it possible to reach there, in one half hour.

Rev. J. J. Allen will deliver his third stereopticon lecture on "Bunyan's Pilgrim's Progress tomorrow night at 7:45. All welcome; seats free.

Phil Smith will don a uniform and pitch for the Crescent Club, of Bay Ridge, against Lale at 3::30 on the club's grounds.

Judge Smith was able this week to attend to business in New York, although confined to the house all winter.

The ice of last night did much damage to the crops above ground, also to the fruit trees in blossom.

There is a scarcity of houses to rent in the village, the demand being greater than the supply.

D. M. Kellogg with his family have taken possession of their summer home at Oak Tree.

Judge Steele and his family will soon take possession of their summer home here.

J. F. Williams has rented a house on Brookside avenue and will move here next week.

Miss Emma Manning is suffering from the effects of a severe cold.

A play will shortly be given by the young folks in the village.

Fed, Then Stole $10.

He was an ungrateful fellow who after enjoying the hospitality of Mrs. Hugh J. Harris, of 750 West Front street, yesterday afternoon stole ten dollars from Mrs. Harris' pocketbook during her temporary absence from the room. The tramp claimed to be hungry and Mrs. Harris fed him a good meal and while the fellow was eating she went into another room only to return and find the man gone and her pocketbook open on the table minus two five dollar bills. Police headquarters was notified but the thief had made good his escape.

Got Suspended Sentence.

George Zeisz, of 136 North avenue, promised Judge Runyon in the city court this morning that he would abstain from drinking beer and other intoxicants for a period of three months if the judge would let him go this time. He was given a suspended sentence for his indiscretion of yesterday.

Gettysburg 2 Days Tour.

Personally conducted via New Jersey Central, May 6. All expenses $9.15. Special train leaves Plainfield station 4:46 p. m. For full particulars consult C. K. Armstrong, D. P. A., Newark, or nearest ticket agent. 4 23 2 s-th

Peerless A. C. Forfeited.

The Boston A. C. claimed a 9 to 0 victory over the Peerless A. C. this morning as the latter nine failed to put in an appearance for a game as scheduled.

Victory for Stillmans.

The Stillman School nine defeated the sophomores of the High School yesterday afternoon by the score of 9 to 0.

Mrs. J. H. Greene, of West Seventh street, has returned home after an extended visit with relatives in New York city.

The offering at the Crescent Avenue Presbtyerian church tomorrow morning will be for the Board of Church Erection.

A cottage prayer meeting will be held Tuesday night at the home of Mr. and Mrs. Frank Blair on South Ninth street. Those attending will meet at 321 Lyman place at 7:15 o'clock.

Rev. Gabriel Reid Maguire, pastor of the Park Avenue Baptist church, will preach tomorrow morning on the theme, "If ye then be risen in Christ, seek those things which are above."

Wisely Reasoned.

From the diary of Samuel Pepys: "The generality of mankind please themselves in the easy delights of the world, as eating, dancing, drinking, hunting, which we see the meanest men do best. A gentleman never dances so well as the dancing master; and an ordinary fiddler makes better music for a shilling than a gentleman will after spending 40. And so in all the delights of the world almost."

The Mule's Intelligence.

"Dat ol' mule knows dat plowin' time has come," said Brother Dickey. "W'en I gone ter der barn ter feed him dis mawnin' he had done kicked de do' loose, jumped two wire fences an' swimmed de mill pon' ter de big woods. W'en you stops ter consider de few adwantages de mule hez had de intelligence er mere man can't hol' half a candle ter him."—Atlanta Constitution.

Parsons and Farmers.

The participation of the clergy in agriculture has given the industry a dignity in this country that it has enjoyed hardly anywhere else in the world, and the country parson who even now joins hands with his farming congregation will find his influence, his health and his interest in life greatly strengthened.—Boston Transcript.

Danish Elections.

In Denmark the electors assemble in public meeting; the candidates address them and are questioned. The president then pronounces the closure, and puts the name of the candidates one by one to the meeting. The electors vote by raising the right hand. A poll can be demanded on behalf of an unsuccessful candidate.

Voting in France and Germany.

In France the voter carries the voting paper with him into the polling station; it is already filled in. He hands it folded to the presiding officer, who deposits it in the ballot box. A similar system is in force in Austria, and in the elections for the German imperial parliament.

European System of Voting.

Open voting still lingers in a few countries; it is very like the English system of 40 years since. In Hungary, for instance, the elector declares aloud for whom he wishes to vote, and in the elections of the Prussian landtag he either gives his vote orally or writes it down.

Two of the World's Natures.

There are in this world two kinds of natures—those that have wings, and those that have feet—the winged and the walking spirits. The walking are the logicians; the winged are the instinctive and poetic.—Harriet Beecher Stowe.

Such a Waste.

Sculptor (to his friend)—"Well, what do you think of my bust? Fine piece of marble, isn't it!" Friend—"Magnificent! What a pity to make a bust of it! It would have made a lovely washstand."—Tit-Bits.

Insuring Secrecy for Voters.

In Chile and in many of the Swiss cantons the voting paper, for greater secrecy, is inclosed in an envelope before it is deposited in the ballot box, while in Italy and Spain the urn, or box, is transparent.

A Reflection on Her.

"Did the minister say anything comforting?" asked the neighbor of the widow recently bereaved. "Indeed, he didn't," was the quick reply. "He said my husband was better off."—Tit-Bits.

Depressing Sights.

If there is anything more depressing than rain falling on an overturned tombstone or the sight of a dining-room table covered with dirty dishes, what is it?—Atchison Globe.

The Philosopher of Folly.

"When a really resourceful man finds that he hasn't enough money to buy coal," says the Philosopher of Folly, "he pawns the stove."

Lost.

Husband—I am ruined, and my son's musical career cannot continue. Go to the barber's, Karl, and get your hair cut."—Fliegende Blatter.

A Little History.

"There is a motion before the house," quoth Herod as Salome unfurled the filmy draperies.—Williams College Purple Cow.

Puzzling to Him.

"Dey talkin' er a man who owns ter havin' five wives, w'en it's de task er a lifetime fer a man ter fool one!"—Atlanta Constitution.

Scottish Celebration.

Up-halie day—January 7—as the end of the holy season, is still celebrated in Shetland with many antique ceremonies.

Lesson Well Taught.

One thorn of experience is worth a whole wilderness of warning.—Lowell.

Above All Others.

The two noblest things, which are sweetness and light.—Swift.

Uncle Ezra Says:

"It don't take a very swift pusson to ketch a cold."

Coffee!

Lovers of a good cup of Coffee should try our Java and Mocha Coffee 30c lb

Old Government Java, very fine - - - - 28c lb

FORMOSA OOLONG TEA delicious in flavor - - 50c lb

Neuman Bros.
GROCERS
Watchung Avenue and Fifth Street

MONO
Fireproof Storage Warehouse.
Separate Rooms, Fireproof Partitions. Clean, Dry, Secure.

Inspection Invited—Open 8 a. m. to 6 p. m.

FURNITURE REMOVED WITH CARE.

Telephone 522-W. Opposite freight depot.

Marshall's Laundry
WATCHUNG and FOURTH

'PHONE 702

We have opened a new department—FLAT WORK—Sheets, Table Cloths, Towels, Pillow and Bolster Cases, Napkins, washed and ironed.

50 CENTS PER DOZEN

WITH THIS WEEK BEGINS THE
Second Year
of the
BOROUGH NATIONAL BANK

The sincere thanks of the Directors are hereby extended to the good citizens of North Plainfield, Plainfield, Bound Brook, Rome, Montour Falls and other places — too numerous to mention—who have become during the first year patrons of the "Only Bank in North Plainfield"

WAREHOUSE SALE.
Mono Fireproof Storage Warehouse Company

will sell at public auction on Wednesday, May 4th, 1910, at 10.30 a. m., at the Warehouse, corner North and Filmore Avenues, Plainfield, N. J., for storage and other charges, the goods hereinafter described and stored by the parties named—

J. P. Northrop, furniture.
Mrs. B. Hawthorne, furniture.
C. E. Noldecke, 1 crate.
Ledder & Kaine, stove fittings.
M. J. Crawford, 1 box castings.
P. Felix, 1 roll wrapping paper.

The Company reserves the right to bid.
Terms cash.
Dated, April 16, 1910.
Mono-Fireproof Storage Warehouse Co. 4 16 3s

Auction Rooms

The Murray Auction and Brokerage Rooms, cor. Park Ave. and 4th street, near C. R. R. station, dealers in Real Estate, Furniture, Modern and Antique, Bric-a-Brac, Silverware, Jewelry, Musical Instruments. We buy anything and everything in good and clean condition, and repair lame furniture. 18 years experience in buying and selling and conducting auction sales. Tel. 666.

R. MURRAY, Auctioneer.
3 14 tf

LOCAL AMUSEMENTS

Mr. Thomas Whiffen, than whom there are no more clever comedians, returns to the field of musical entertainment from which he has been absent, in the new and original comic opera in two acts, "Three Twins," and it will be Mr. Jos. M. Gaites' offering at the Plainfield Theatre on Saturday matinee and night, April 30, surrounded by a cast of unusual excellence, and unquestionably the event will be one of the most interesting of the season. The book of this new vehicle is by Charles L. Dickson, while the lyrics are from the very facile pen of Otto Hauerbach and Karl Hoschna has provided a score of originality and merit.

—Use Press want ads. They pay.

Household Loan Co.
PLAINFIELD'S RELIABLE BROKERS

We make it easy as possible for honest people to borrow money from us through a CONFIDENTIAL CREDIT ACCOUNT which can be used whenever desired. Customers dealing here fully appreciate our method which comprises such features as giving an exact copy of agreement, also the privilege of making easy weekly or monthly payments, and allowing a Liberal Discount if paid before full time. We stand upon our reputation for HONORABLE DEALING and COURTEOUS TREATMENT, together with the statement that our RATES are positively lower than any company doing business in this County, a fact easily verified by comparison. Everything fully explained at our office or representative will call and give all particulars upon request

Household Loan Co.,
148 EAST FRONT ST., PLAINFIELD, N. J.
Office Hours 8 A.M. to 6 P.M. Tele. 820-J.

Pressing Does Not Make Clothes Look Like New

Pressing soiled clothes ruins them. Soiled clothing looks better not pressed. I am able to do better work than the average place, because I have a plant separate from store. Good work can't be done in a room 12x12.

We Clean, Press, Dye and Repair. Monthly contract work. Called for and delivered.

Mary A. Brown
218 West Second Street.
Tel. 377-L.

PLAINFIELD SECOND-HAND FURNITURE STORE.

Housekeepers attention—Now is the time that all good housewives do their Spring housecleaning. Do not store your discarded furniture in the garret or cellar to become food for the moths and rats, but send us word. We buy anything, paying the highest cash prices, for everything. If you are in need of anything give us a call and look over our stock. Every article we offer for sale we guarantee in first-class condition, equal to new, at less than half the regular price. We also have a nice line of Velvet and Brussel Rugs; also Crex Grass Rugs for the house and porch. A nice line of feather pillows at half price.

118 Madison Ave., Jackson Building.
'Phone 1064-M2.

A. M. RUNYON & SON, UNDERTAKERS.
402 Park Avenue. Telephone No. 40.
Office open day and night.
Office of Hillside Cemetery.
New York Office—50 Great Jones St.
Tel. call 3345-Spring.
New York Embalmers License—1220.
New York Registered Licensed Undertaker No. 315.

Established 1872.
P. CASEY & SON.
UNDERTAKERS AND EMBALMERS
Office 116 Park Ave., Tel. 884-w. Res., 417 W. 3d St., Tel. 903-r. Office open day and night. N. Y. office 10 E. 22d St., Tel. 2094 Gramercy.

H. DE MOTT
UNDERTAKER.
56 Somerset St. 'Phone 1128-W

Chas. L. Stanley,
159 East Front St. 'Phone 928.
Headquarters for choice Cut Flowers and Potted Plants.
Floral design work a specialty.
33,000 feet of glass. South Ave

L. L. MANNING & SON.
STEAM GRANITE WORKS.
Corner Central Ave. and West Front St. Opposite First Baptist Church.

DIED.

BOWERS—Suddenly at Cranford, N. J., April 23, 1910, Henry G. Bowers, eldest son of Benjamin O. and Delthine L. Bowers, of 400 Franklin place Plainfield, N. J.

Notice of funeral hereafter.

SPENCER—On Thursday, April 21, 1910, Mary Jane, wife of the late H. Newton Spencer, in her 70th year.

Services at her late residence, 154 Somerset street, North Plainfield, on Sunday, April 24, at 2 p. m. 4 22 2

Classified Advertisements

Rates for advertisements under this heading one cent a word for first insertion, one half a cent a word for consecutive insertions of the same advertisement running for less than one month, one month, fifty cents a line (6 words to a line), double rate for advertisement set in capitals.

No advertisements received for less than ten cents.

Copy for death and marriage notices and classified advertising accepted up to 2:30 p. m.

THE DAILY PRESS is not at liberty to give any information regarding advertisements that require an address in care of this office. Persons answering these ads. should mail or leave answers as stated in advertisements.

Help Wanted—Female.

WANTED—First-class cook and laundress, small family; good wages. 964 West Seventh street. 4 11 tf

SIXTY GIRLS wanted at once, cooks, waitresses, general workers; nurses. Call Mrs. Keller's agency, 22 Somerset place. Phone 196-W 4 18 1m

WANTED at the Murray Employment Registry, 226 East Front street, 50 maids at once to fill good situations, namely, cooks, chambermaids, waitresses, general housework and mothers' helpers for Plainfield, Netherwood, Fanwood, Westfield, Cranford, Bound Brook, Somerville and New Brunswick and High Bridge. 'Phone 666. 4 23 2

SEVERAL general houseworkers and cooks wanted. Hall's Employment Agency, 115 Madison avenue, near postoffice.

WANTED—Colored laundress two days week, who can do collars and cuffs; good pay to right party. Hall's Employment Agency, 115 Madison avenue.

WANTED — Several middle-aged women as working housekeepers for good places in and out of town. Central Employment Registry, 430 Watchung avenue. 4 23 2

WANTED—White girl for general housework with references. Call 1406 Watchung avenue. 4 22 tf

WANTED—Waist and skirt finishers and learners. Room 321, Dressmaker, Babcock Bld'g. 4 20 6

WANTED—A young girl to care for child. Apply 212 East Fifth street. 4 22 3

AT MURRAY'S Registry wanted several first-class white cooks, chambermaids and waitresses, white and colored laundresses and chambermaid laundress; also a number of general houseworkers, white and colored. 226 East Front street. 'Phone 666. 4 23 3

WANTED—Cook and waitress or man and wife. Call 12 Rockview avenue. 4 22 3

WANTED—White girl for general housework. Apply 820 Second place. 4 22 3

WANTED—Girl for general housework. Apply 832 Webster place. 4 19 tf

WANTED — Competent waitress. Apply Mrs. G. N. Groendyke, 91 Mercer avenue, after 5 p. m. 4 20 tf

WANTED—Maid for general housework; reference required. Apply 331 East Sixth street. 4 11 tf

Situations Wanted—Female.

WANTED—Position as stenographer, typewriter and general office work; experienced. Address S. J., care Press. 4 21 3

WANTED—By respectable woman care of one or two children; willing to go to seashore; reference. Address A. J., care Press. 4 22 2

Employment Agency.

CENTRAL Employment Registry, 430 Watchung avenue, 'phone 1347-L. We endeavor to supply only reliable help, men, women and married couples for domestic service. Emergency help by day or week a specialty. 4 22 1m

HALL'S Employment Agency, now at 115 Madison avenue; first-class help (all nationalities); good positions for good help. 4 21 tf

Miscellaneous.

YOU can get strictly fresh eggs right from the farms at Belle Mead at Murray's, Park avenue and Fourth street. 'Phone 666. 4 23 2

Rooms and Board.

LARGE and small furnished rooms; reasonable. 175 East Front street. 4 23 3

FURNISHED or unfurnished suite, suitable for light housekeeping. 720 Watchung avenue. 4 23 tf

Help Wanted—Male.

WANTED — Painters and paper hangers. 1208 Lenox avenue, Plainfield. 4 5 tf

WANTED—Boy, not under 16 years, at plumbing. Call 125 Watchung avenue. 4 19 6

WANTED—At once, apprentice boys; must be sixteen years old. Pond Machine Tool Works. 4 19 6

WANTED—In office, young man about 16 years of age; opportunity for advancement. Address by letter, stating references, Ransome Concrete Machinery Co., Dunellen. 4 22 tf

WANTED—Man to drive automobile for private family and to make himself useful around place. Laing's Garage, 416 Sycamore street.

WANTED—Young colored butler, unmarried; good reference required. Apply after 8 p. m., 313 Franklin place. 4 19 6

Situations Wanted—Male.

YOUNG man wants position as coachman; thoroughly understands care of horses and automobiles. 313 West Second street. 4 19 6

For Rent.

TO LET—4 rooms; all improvements; rent $14. Address Improvements, care Press. 4 23 3

TO LET—Barn. Inquire H. C., care A. M. Griffen. 4 20 tf

APARTMENT to let, 724 Watchung avenue; now open for inspection. 4 22 6

TO LET—New six-room house; all improvements. 722 East Seventh street. 4 22 3

SANTO carpet vacuum cleaner to rent, with or without operator. For terms, address 137 Westervelt avenue, or telephone 362-W. 4 20 4 w-s tu-th

FOR RENT—11-room house, bath, fruit trees and garden. 7 rooms and bath. Small flats, each, all improvements. Address A. B. C., Press office.

SEVEN-ROOM house; all latest improvements; for rent from May first; $25. Apply D. F. Dugan, 511 East Seventh street. 4 23 tf

FOR RENT—Flat, with improvements, $20; also store, $10. Apply 664 South avenue. 4 22 tf

FLATS to let. Apply 187 North avenue. 4 19 tf

For Sale.

FOR SALE—7-room house; all improvements; electric light; near trolley and station; only $500 cash required. La Rue, 152 North avenue. 4 20 tf

FOR SALE—Leland avenue, four new 6, 7 and 8-room houses; attractive; well built; all improvements; large lots; up-to-date; at bargain prices; part cash. Apply personally to the owner, Enoch Berry, 283 Leland avenue. 4 22 6

FOR SALE—Extra fine plot, 125x338, on West Seventh street, near Grant avenue; plenty of large shade trees; an ideal spot for a fine residence; price $6,500. Address Martin, 825 West Seventh St. 4 12 6 eod

FOR SALE—Bargain, four fine building lots, each 50x200, on West Eighth street, near Grant avenue; price $1,250 each. Address Martin, 825 West Seventh street. 4 12 6 eod

CIGAR store for sale; good location; will sell cheap. Address Terms Cash, care of Press. 4 22 3

FOR SALE—Thoroughbred bull, 14 months old. Address W. C., care Daily Press. 4 21 3

FOR SALE—Handsome carriage horse, rich bay, long black tail, high head, young, healthy, perfectly sound, very free driver; sixteen hands; over eleven hundred. Call any evening or Saturday afternoon, 675 West Seventh street. 4 18 tf

Chickens and Eggs.

FOR SALE—White Rock hatching eggs, A-1 laying stock. R. S. McAfee, 113 Oxford place. 4 21 6

Wanted Miscellaneous.

WANTED—$300 on good security; good investment. Address 300, care Press. 4 21 3

WANTED—Horses and cows to pasture; fine green fields with running stream of water; just the place for tired and footsore horses. Give them a couple of months rest and you will not know them. Brookside Farm, South Plainfield. 4 23 3

WANTED—Large cage for parrot. Address Cage, care Press. 4 21 3

Wanted to Rent.

WANTED to rent, 6 or 7-room house, with improvements, within mile of main depot. Address H. L., Press office. 4 21 3

DESK room wanted in office, in business centre of town. Address Business Centre, care Daily Press. 4 21 3

Lost and Found.

LOST—On West Fourth or Fifth streets, between Grant and Monroe avenues, twenty dollar bill. Reward if left at this office.

Other Classified Ads on Page 2.

ON SPRING THOUGHTS

By WILL BRADSHAW

Long before this you will have, no doubt, met some one in your travels who worked into his conversation on the beauties of this season of the year that lovely old saying about a young man's thoughts lightly taking a few turns in the direction of love. We cannot get away from it. It is a quotation that will live as long as man is imbued with the same ideas he has to-day. It blossoms on the tip of our tongues in the springtime with the regularity of the pussey-willow and the lilac bush. Who would ever think the staid old world would show so much interest in a young man's thoughts, anyway? And especially putting so much stress each spring on a little quotation that is in itself most misleading in its meaning.

We all know, or at least most of us have learned from actual experience, that "In the spring a young man's fancy lightly turns to thoughts of love." The statement is as true as truth can make it. But why state that it is in spring a young man's fancy turns in that direction? So far as we know, a young man's fancy is turning in that general direction in summer; in the lovely autumn; and if an investigation was made around about the time the snow begins to fly in December, it would be found that the young man's fancy was revolving with astonishing rapidity in a loveward direction. So, as far as a young man is concerned, it may be truthfully said that the open season for his fancies in this line extends from January 1 to January 1.

Another mistake may be shown to prove that the author of this beautiful gem in the purest English was "in wrong" on the subject when told about the young man's fancy.

If a young man's fancy, after a long, cold winter, turns, as he states, lightly to thoughts of love, and these thoughts of love sent out upon the world are not reciprocated, of what value or purpose are they? It cannot be that they were meant to wander in the broad expanse and like the handle of the pump, neither touch heaven or earth. Oh, no! The statement is very misleading. In spring, also, a young lady's fancy lightly turns to thoughts of love. If you are acquainted with a young lady and can rely on her for an answer to your query (some are very reticent on the subject), you will find that a young lady's fancy does the same fancy turns as the young man's when love is the point of destination.

It has never been known just why spring was chosen by this poet as the particular season for a young person's fancy to somersault in the direction of love. While all four seasons are well adapted to the playing of the game, one would think the beautiful summer had the most to offer in this line. One would think a moonlight night in July, or August, or September would be far more conductive to these thoughts.

Pleasant as summer seems, the autumn can hold its own in furnishing the setting for many a pretty little scene. What is there any more melodramatic than when walking through the woods you pick up a withered leaf and, much to the young lady's embarrassment, apparently, you start a discourse on a love that will ne'er wither or die. Then the young lady, recovering from the shock and wishing to repay the compliment, tells you that e'en when you are antiquated as yon oak you can still feel assured that she is yours sincerely.

The fall, for stunts of this kind, is, in the estimation of some, almost as pleasant as the winter time. The winter advocates champion their season until one is almost won over. A sleigh ride is a fine thing. Then skating offers great possibilities for the work in mind. It always gives the young man, when putting on her skates, the opportunity of suggesting that they slide through life over the glassy surface of love together. There are others who prefer, of all the opportunities winter offers, the occasion when, as the music ceases and you drape the opera cloak over those lovely white shoulders and lead her to the taxicab, you make known the fact that you are listed in the "Situations Wanted" as a protector of beautiful femininity.

We can now see that the poet made an awful mistake when he told about the fancy of the young man and completely ignored the young lady, who has similar thoughts and fancies, and claimed spring as the time of year for these fancies, when they are the same in all seasons.

As a contemporary of the poet, a village crony with a broader knowledge of the ways of the young folks than the esteemed poet, put it:

"The spring is the time for the lovin' ones,
Likewise the summer and fall;
But if these have all passed
And you're still in that class,
Then the winter's the best of all."

(Copyright, 1909, by W. G. Chapman.)

High Prices Paid for Apples.

Apples are greater luxuries in New York than oranges. While single oranges of the finest variety can be bought for 5 cents, the best apples are being sold for 12 cents each.

Perfected Cash Register.

A Minnesota inventor has been granted a patent on a cash register that carries a phonograph to announce the figures indicated when its keys are pressed.

$3.50 Recipe Cures Weak Kidneys, Free

Relieves Urinary and Kidney Troubles, Backache, Straining, Swelling, Etc.

Stops Pain in the Bladder, Kidneys and Back.

Wouldn't it be nice within a week or so to begin to say *goodbye forever* to the scalding, dribbling, straining, or too frequent passage of urine; the forehead and the back-of-the-head aches; the stitches and pains in the back; the growing muscle weakness; spots before the eye; yellow skin; sluggish bowels; swollen eyelids or ankles; leg cramps, unnatural short breath; sleeplessness and the despondency?

I have a recipe for these troubles that you can depend on, and if you want to make a **quick recovery**, you ought to write and get a copy of it. Many a doctor would charge you $3.50 just for writing this prescription, but I have it and will be glad to send it to you entirely free. Just drop me a line like this: Dr. A. E. Robinson, K1239 Luck Building, Detroit, Mich., and I will send it by return mail in a plain envelope. As you will see when you get it, this recipe contains only pure, harmless remedies, but it has great healing and pain-conquering powers.

It will quickly show its power once you use it, so I think you had better see what it is without delay. I will send you a copy free—you can use it and cure yourself at home

YOUR DULL Headaches

Probably come from overstrained eye sight. Nine-tenths of the headaches are the direct result of eye trouble. Bring those troubles to us and let us prescribe for you.

All work guaranteed.

FREE EXAMINATION BY

Stiles & Co.

PHILADELPHIA EYE SPECIALISTS

at 107 East Front Street, Every Thursday.

Hours 11:15 a. m. to 5 p. m.

Arrival and Departure of Mails

PLAINFIELD POSTOFFICE.
August 1, 1909.

Office opens 7 a. m., closes 7 p. m.
On Saturdays closes half hour later.

NEW YORK MAILS.
Arrive—7.30, 8.40, 11.30 a. m., 2.30, 5.00, 5.30, 8.30 p. m., 12 midnight.
Close—6.30, 8.15, 9.30, 11.50 a. m., 2.20, 6.00, 7.45, 9.00 p. m.

SOMERVILLE AND EASTON.
Arrive—9.00 a. m., 1.30, 3.15 and 7.00 p. m.
Close—8.00 a. m., 1.30 and 4.30 p. m.

PHILADELPHIA DIRECT.
Arrive—7.30, 8.40, 11.30 a. m., 2.30, 7.00 p. m.
Close—6.30, 8.15, 11.30 a. m., 12.35, 2.20, 6.00, 7.45, 9.00 p. m.

THROUGH FAST MAIL FOR EAST.
Close—11.50 a. m. and 7.15 p. m.

DIRECT THROUGH FAST MAILS FOR WEST AND SOUTH.
Close—11.30 a. m., 12.35, 6.00 and 7.45 p. m.

PENNSYLVANIA, WEST OF EASTON.
Close—6.30 and 8.00 a. m., 12.35, 6.00 p. m.

ELIZABETH, DIRECT.
Arrive—8.40 a. m., 2.30, 5.30 p. m.
Close—8.15 a. m., 12.35, 2.20, 6.00, 9.00 p. m.

NEWARK, DIRECT.
Arrive—8.40 a. m., 2.30, 5.30 p. m.
Close—6.30, 8.15, 9.30 a. m., 12.35, 2.20, 6.00 p. m.

WATCHUNG.
Arrive—1.00, 6.45 p. m.
Close—9.00 a. m., 5.30 p. m.

WARRENVILLE.
Arrive—1.00 p. m.
Close—9.00 a. m.

SUNDAY MAILS.
Office open from 9.30 to 10.30 a. m.
Mail closes at 6.15 p. m.

E. H. BIRD, P. M.

Advertised Mail Matter.

E. H. Bird, P. M.

APRIL 19, 1910.

Andrews, Mrs. C. E.	Lamer, Mrs.
Brenner, Mr. T. J.	Levin, Mr. I.
Barker, Miss Edna	Morris, Mr. Arthur
Bartin, W. H.	Marel, Mr.
Blew, Mr. C. P.	McKenzie, Mrs.
Bullock, Mrs. O. F.	Martane, Nicola
Butler, Rev. W. M.	Mundy, Mr. J. L.
Boughton, Miss M.M.	Paines, J. W.
Borden, Mrs. R. M.	Page, Mrs. Bessie
Cummins, Miss M.	Pound, Mrs. F. E.
Dealing, Mrs. D.	Porter, Mrs. E. E.
Dickson, Mr. H. A.	Randolph, Miss N.
Edwards, Miss E.	Reny, Mr. E.
Edmonds, Mr. H.	Riverview Lodge and Farm, The
Field, Miss	
Farley, Mr. David	Shenhan, Misses
Ford, Mr. W. F.	Smith, Mrs. Sallie
Freeman, Mr. S. H.	Saller, Mr. T. H. P.
Ganeovowna, A.	See, Mrs.
Gusey, Jesse K.	Sedergren, Miss S.
H. K., Gen'l Del'y.	Herling, Mrs. A. A.
Huntinacher, M.	2 Smith, Chas.
Haines, L. C.	Saibelle, Lotta
Harvey, Miss D.	Stanley, Mr. H.
Johnson, Miss C.	Star Mfg. Co., The
Johnson, Mrs.	Terry, Mr. J. P.
Johnson, Mrs.	Vines, L. E.
Johnson, Laura	Wustlich, Mr. C. A.
Janeway, F. L.	Wilcock Bond Co.
Kline, Mrs. Jennie	Weeks, Mr. C.
Kelley, Mr. Ellis	Wade, Mrs.
Knault, Mr. H. M.	Water, Mr. Wm.
Lester, Mr. M. A.	

(PLEASE SAY ADVERTISED.)

Lincoln Market Frank Neidig Proprietor

94 Somerset St Tele. 781

CHOICE MEATS, FISH AND VEGETABLES.

Heinz's Sauer Kraut

McCULLOUGH'S STEAM MILL,

21 Steiner place, North Plainfield, N. J.
R. H. McCULLOUGH, Prop.

Sash, Blinds, Doors, Mouldings, Scroll Sawing, Turning etc.
Estimates cheerfully furnished.

Corporation Notice.

Notice is hereby given that the following Ordinance has been introduced before the Common Council, read the second time and ordered engrossed preparatory to its third reading, and that it is the intention of the Council to adopt the same.

J. T. MacMURRAY,
City Clerk.

Plainfield, N. J., April 11, 1910.

AN ORDINANCE

For the Assessment of Taxes for the Year 1910.

The Inhabitants of the City of Plainfield, by their Common Council, do enact as follows:

Section 1. That pursuant to the statutes and ordinances and resolutions in such cases made and provided and certifications thereunder there shall be assessed and raised by tax for the year nineteen hundred and ten for the general purposes of said city, exclusive of school, library, poor, fire and State and County taxes, the sum of seventy-eight thousand dollars .....($78,000) (this sum includes the sum of Forty Thousand Dollars .....($40,000) to be raised by general tax for street improvements, and the sum of One Thousand Three Hundred and Ninety-five Dollars .....($1,395) for interest to fall due during said year on street improvement bonds dated September 1st, 1907, and the sum of One Thousand One Hundred and Twenty-five Dollars .....($1,125) for interest to fall due during said year on Police Station House Bonds dated July 1st, 1908, and the sum of One Thousand Dollars .....($1,000) for principal of said Police Station Bonds maturing during said year; for the expense of said year for lighting the public streets and places in said city, as ascertained and determined by resolution of the Common Council and certified to the Assessors of said City the sum of Sixteen Thousand Dollars .....($16,000) for the principal of such Sewer Bonds (except obligations payable out of the *assessments and temporary obligations*) as may mature during the ensuing fiscal year, under and by virtue of the act of the Legislature entitled "An act to provide for drainage and sewerage in cities of this State," approved April 7, 1890, and the several amendments thereof and supplements thereto, and proceedings had and taken thereunder in said City, the sum of Six Thousand Dollars..($6,000); for interest on the obligations of the City issued under the said last mentioned Acts, the sum of Nine Thousand Two Hundred and Fifty Dollars....($9,250); for the support of the City poor, the sum of Eight Thousand Five Hundred Dollars .....($8,500). Included in the last named sum is the sum of Fifteen Hundred Dollars ($1,500) for the purposes of supporting and maintaining such indigent patients as may be sent to Muhlenberg Hospital by order of the City Physician, Overseer of the Poor, or other proper authority of the City, pursuant to Chapter LXXVI. P. L. 1886, payable December 31, 1910, pursuant to contract between the Muhlenberg Hospital and the City; for the maintenance of the Public Library and Reading Room, the sum of Seven Thousand Five Hundred Dollars .....($7,500); for the maintenance of a Fire Department, to be under the control and government of said City, the sum of Thirty-seven Thousand Dollars.....($37,000); for interest for said year on $15,000 Fire House Bonds, the sum of Six Hundred and Seventy-five Dollars.....($675); and for sinking fund to retire the principal of *said $15,000 Fire House Bonds* at maturity, the sum of One Thousand Three Hundred Dollars .....($1,300); for interest on School Bonds authorized under City ordinances or resolutions of the Common Council, to fall due during said year, the sum of Eleven Thousand Eight Hundred and Thirty-five Dollars .....($11,825); and for principal of said School Bonds to mature during said year, the sum of One Thousand Dollars.....($1,000); for sinking funds for the retirement at maturity of school bonds aggregating $145,000 authorized by resolutions of the Common Council adopted June 1st, 1908, and November 1st, 1909, nineteen hundred and twenty-five dollars....($1,925); for the amount needed for the current year for the purposes specified in Section 5 of the Act of the Legislature entitled "An Act to provide for the planting of shade trees on the highways of the municipalities of this State," approved April 28, 1893, and acts amendatory thereof and supplemental thereto, as certified by the Shade Tree Commissioners of the City of Plainfield to the Assessors of said City, the sum of Two Thousand Five Hundred Dollars.....($2,500); for the care, custody, policing and maintenance of Play Grounds and recreation places and for the expenses of the Board of Play Ground Commissioners pursuant to Chapter 117 of the Laws of 1907 and amendments thereof and supplements thereto, the sum of One Thousand Dollars .....($1,000).

ESTATE OF Anna Louise Spencer, deceased.

Pursuant to the order of George T. Parrot, Surrogate of the County of Union, made on the application of the undersigned, administrator of said deceased, notice is hereby given to the creditors of said deceased to exhibit to the subscriber under oath or affirmation their claims or demands against the estate of said deceased within nine months from the eighteenth day of March, 1910, or they will be forever barred from prosecuting or recovering the same against the subscriber. Claims may be presented to Proctor.

THOMAS H. SPENCER,
Administrator.
VINCENT W. NASH, JR.,
Proctor.
3 19 9 s Fees $11.10.

TIMBO'S Stock for Smokers

Romeo and Juliets, La Carolinas, Bocky's, Manuel Garcias, Acker, Merrall & Condit's La Elegancias, and a fine line of New York and Tampa makes. Fancy Smoker's Articles.

133-135 North Avenue.

JOHN WINZENRIED'S
Storage Warehouse

816-818 WEST FRONT ST.

Separate Rooms—Clean and Dry
Furniture removed with care.
Tel. 640-R. Residence 312 Lee place

Hoagland's Express
FURNITURE MOVING VAN
Careful & Experienced Men
Office 205 Park Av. Tel. 833-w
Home Tel. 648-L.

ALEX. LUSARDI.

Foreign and Domestic Fruits, Choice Confectionery, Nuts, Cigars, etc.

211 W. Front St. Tel. 507-W

Kindling and Grate Wood.

Cedar Posts and Bean Poles. Prompt deliveries. Orders received at 89 SOMERSET STREET.

JOHN MOBUS,
P. O. Box 320. Telephone 19-F-42.

PAINTERS AND DECORATORS.

Take a Look in our Window and you will be convinced that the latest in interior work—Aerochrome Washable Wall Decoration—is very handsome and effective.

Woolston & Buckle
Painters and Decorators
143 NORTH AVENUE.

MOVING DAY

Are you moving? If so, you want the finest

WALL PAPERS

for your new home.
If you are a tenant, tell your landlord that you want to make your selection from our new and complete stock. The result will please you both.

Jas. C. Hansen

Dealer in WALL PAPERS, PAINTS, OILS GLASS, Etc.

141 East Front Street

TEL. 346 ESTIMATES FURNISHED

M. WARREN
PAINTER, DECORATOR and PAPERHANGER
85 SOMERSET ST.,
opposite Sangerbund Hall.

House Painting

of the RIGHT KIND and at the RIGHT KIND OF PRICES.

Yours truly,
T. H. WELLER,
64 Somerset Street.

N. B.—25 Years Continuous Experience.

DRUGGISTS.

WE ASSUME THE RISK

There is no promise exacted or formality expected when you accept our offer of money back for the asking, if REXALL HAIR TONIC fails to give you satisfaction. Put us to the test today. We will assume all risk. TWO SIZES 50c and $1.00

MILLER'S PHARMACY
Park Ave. and Fourth St. Tel 208.

Hodge's Pharmacy.
Y. M. C. A. Building.
BELLE MEAD SWEETS.
Tel 62

SPECIAL SALE
For One Week Only
Suits from $16.50 to $22
Valued at $35 and $40
Snappy Suits for Young Men

The classiest Spring and Summer Styles, in a complete assortment of the right patterns and shades, underprice in this Anniversary Sale at **16.50 and up.**

Nowhere in the City could you equal them at 16.50.

Rogoff, the Tailor
110 WEST SECOND STREET.
Next to Plainfield Theatre.

Vail
JEWELER AND OPTICIAN

103 Park Ave.,
calls your attention to his
Rimless Glasses.
They Look Good and You See Good.

John Lo Presti's
405 Watchung Avenue,

California XX Fruits—Nuts and Confectionery of all kinds Spaghetti in all shapes of macaroni, at 10c lb. Pure Olive Oil of Lucca, Italy.

'Phone 404-J. 11 27 tf

J. C. POPE & CO.,
INSURANCE AGENTS
110 E. Front St. Plainfield, N. J.

FURNITURE.

Repaired and upholstered. Equal to new. Send a postal to

HARRISON, 140 CENTRAL AVE.,

Cabinet maker, Polisher, Mattress Maker.

Standard Carpet Cleaning Works
Steam and Compressed Air
Window Shades and Awnings
J. A. GREENE
139 W. 2nd St. Tel. 906-J

G. E. COWLING
Wholesale Confectioner
206 WATCHUNG AVE.
Everything in Candies.

EDUCATIONAL.

Plainfield Business College & School of English

Students may enter at any time.
PROF. A. S. HERR, Prin. and Prop
Tel. 795-w. Woodhull & Martin Building.
SEND FOR BOOKLET.

JOS. A. DENNY
VIOLIN SOLOIST AND TEACHER OF MUSIC
Harmony, Counter Point and Theory

The very best talent furnished for privates parties.

4 12 1m Studio, 48 Fairview Ave.

THE STARR PIANO CO.
Established 1872.
Branch Factory Office.
CHAS. M. SUHR, Mgr.
614 East 6th St., Plainfield, N. J.

Health Is Wealth

Various boards of health, government inspectors and sanitariums everywhere urge the use of manufactured ICE.

Why? BECAUSE it is pure. We manufacture the purest Ice that can be produced and sell no other. PRICES REASONABLE.

CRYSTAL ICE Co.
MacDONALD & IVAMY,
Exclusive Handlers.
307 Arlington Ave., 'Phone 1023

MOCHA AND JAVA
COFFEE

You will relish a cup of Coffee made from our Famous blend of Mocha and Java. We know that it is Pure and Extra Fine in Quality and we want you to know it also.

The price is reasonable. Try it.

Prompt, Free Deliveries.

W. W. DUNN
THE PARK GROCER
Duer St. and Lincoln Pl

JOS. F. BURKE
718 Monroe Ave. Tel. 145-R.
Successor to Mrs. John Brown
General Contractor and Grader
Cesspools and Vaults Cleaned
Satisfaction Guaranteed.
Positively the only oderless Excavator in the City.
Estimates cheerfully given.
Leave orders at
J. T. Vail's, North avenue., 'Phone 204.
Postoffice Box 718.
For prices address
FRANK BURKE, Manager.
825 W. Third St. Tel. 1306-W.

SMALLEY BROS.
147 North Avenue.

BUTCHERS

CHOICE MEATS.
GAME IN SEASON.
ROASTING AND BROILING CHICKENS A SPECIALTY.
Orders called for and delivered.
Telephone 88-A.

ICE 35 cents

Commencing April 1, I will deliver ice to families in Plainfield and North Plainfield at 35c per hundred. The quality is the finest natural ice ever cut and the service will be first-class. I solicit the patronage of Daily Press readers and others.

JOHN MORTON
Office 145 North Ave. 'Phone 1086.
Residence, 53 Mountain Ave.
'Phone 454-J. 3 22 tf

Fresh Fish
Is My Specialty
Fred Ivamy
126 W. Second St.
Telephones 1024-1025

PLAINFIELD WINDOW CLEANING CO.
H. MERSTRICH, Prop.

Stores, Offices, Private Residences, New Buildings, Cleaned, Scrubbed and Oiled. Office, 145 East Front Street. Tel. 864-J.

PLAINFIELD BRANCH
Union County S.P.C.A.

Special officer, MRS. S. G. VAN HOESEN, Fanwood, N. J. Tel. 1229-R Fanwood.

All cases reported will be promptly investigated.
11 12 6 mos

Central R. R. News Stands.

You can get it at the C. R. R. News Stands, both deports, Plainfield Daily Press and Elizabeth Journal, on sale at both stands, Philadelphia Morning, Evening and Sunday Papers. Largest assortment of Magazines and Weekly Papers in the city. Back numbers procured. Brooklyn Papers, English Publications. Daily and Sunday Papers delivered. Orders left at stand receive prompt attention. Open Sundays.

SUTHIA

HOTEL WALDORF
EAST FRONT STREET.
HENRY WINDHAM, Prop.

Gottfried Kruger's Extra Beer on draught. Imported Wines, Liquors and Cigars. Hotel accommodations and private Dining-Room.

G. J. WEINMAN CAFE
213 Park Ave., Tel. 524-J

HOTEL KENSINGTON
NORTH AVENUE
UNDER NEW MANAGEMENT
HOUSE THOROUGHFY RENOVATED
SUNDAY DINNER From 12:30 to 2 P.M. 50c

THE
Hotel IROQUOIS
Conducted on the European Plan
Park Ave. and Second St.

Emil Thompson
FORMERLY WITH JACK HORNER
NEW and SECOND-HAND BICYCLES
Repairing Promptly Done
Vulcanizing a Specialty
93 Somerset Street
Corner Lincoln Place

J. HIMMELFARB,
TELEPHONE 903-J.

High-Grade Ladies' Tailor
Habit Maker
Fashionable Dressmaker
REMODELLING A SPECIALTY.
309-311 NEW ST.
Near Truell's Court

Advertisements
—FOR—
New York Herald,
World, Times, Sun, Journal, Telegram, American, Brooklyn Eagle
—and—
Newark Evening News
Received at
The Daily Press
AT REGULAR OFFICE RATES.

For $1.50

per month we will clean and press 4 suits and one overcoat. Call for them and deliver the same. Payable $1.50 per month.

Repairing and altering neatly done
Suits to order $20 and up.

Howard W. Cobbs
(Successor to Leslie M. Cobbs.)
146 E. 5TH St. 'Phone 461-L
near Woman's Exchange.

William H. Pope,
ELECTRICIAN.
All kinds of Electrical Work done at Reasonable Prices.
116 NORTH AVENUE.

A. H. ENANDER,
Sanitary Plumbing, Gas Fitting
Steam and Hot Water Heating.
Contractor for Sewer Connections.
125 WATCHUNG AVE.

KODAKS
Complete line of Photo Supplies.
Printing and Developing
At Doane's 115 Park Ave.

JOHN WIRTH
(Successor to Henry Liefke.)
BAKERY AND CONFECTIONERY.
201-203 West Front St. Tel. 728
Orders delivered at short notice.

Staten Island's Buried Stumps.

Every once in awhile, after storms tear off sections of the Staten Island meadows, great stumps and roots of ancient trees are uncovered. These roots are five or six feet underneath the meadows, and root out into the post-glacial clay and silt, so may be a matter of thousands of years old, or may hark back to the time when Staten Island was a bank of the Hudson, for the valley of the Hudson extends out to sea 80 miles, where it drops sheer into the Atlantic basin.—New York Press.

A Husband's Pledge.

A wealthy middle-aged divorcee who married a good looking and companionable young fellow, penniless himself, is said to have exacted from him, as part of the marriage contract, the pledge that he would spend every evening of his life with her. They were inveterate theater-goers until his death, which seems to corroborate the curious story. Many women would like to have the same power of keeping their husbands at home.—New York Press.

Sex Inequality.

It doesn't cost much to get a man ready to be married. He buys a new suit of clothes, two suits of underwear, three extra pairs of socks, has his hair cut, and is ready. But think of the stuff a girl thinks she must buy when she gets married! Are girls so superior to men that they cannot get married without fifteen or twenty times more clothes?—Atchison Globe.

Easy Method of Killing Felon.

For a felon take common rock salt, as used for salting down pork or beef, dry in an oven, then pound it fine and mix with spirits of turpentine in equal parts, put it in a rag and wrap it around the parts affected. As it gets dry put on more, and in 24 hours you are cured, says a writer. The felon will be dead.

Curious Libel.

It was only the other day that a lady of royal degree sued a billboard company for publishing a libel on her beauty. The libel consisted of a statement that the lady was growing extremely stout and that her face was rapidly losing its beauty of contour.—New York Press.

Grecian System of Voting.

A leaden ball takes the place of the voting paper in Greece. For every candidate there is a ballot box, divided into a "Yes" and "No" portion; it is so constructed that the voter can drop *one of the balls secretly into* whichever of the two receptacles he desires.

Debtor's Paradise.

"What a dreadful thing an arctic night lasting 140 days must be. Wouldn't it drive you mad?" "But think of the relief it must be to be able to tell a creditor, 'Come tomorrow,' knowing that 'tomorrow' will be 140 days off."

Just So.

"It took me three weeks," said the traveling salesman, "to get an audience with the king. But it was worth the trouble. He conferred a decoration upon me." "Booked an order, did you?"—Washington Herald.

Cost of Living.

"I've got to get a new butcher," fumed the distracted boarding house keeper. "This is the third time he's sent me veal to make chicken salad with, and forgotten to mix a few feathers with it!"

Mrs. Malaprop.

Daughter—"Mamma, can't I have a little money for shopping this morning?" Mrs. Malaprop—"No, dear; there's the taxes to pay, and I expect the taxidermist around any moment."

When Smoking Becomes Serious.

"My doctor says I must quit smoking." "I think he's right. You're getting so you tell some of the most impossible yarns a man ever listened to."—St. Louis Star.

Authority.

"Miss Binks is not a bit vain about her beauty, though she has every reason to be," said Mr. Spinks. "I know it, because she told me so herself."

Josh Billings Says:

The studdy ov human natur iz like the studdy ov the dissekting room; both have disgusting scenes in them.—New York Weekly.

The Philosopher of Folly.

"It's awfully hard for me to understand," says the Philosopher of Folly, "how pug dogs can like the sort of people that like them."

Reproach.

"If you had had the tiniest bit of love for me you would never have married me."—Witzige Blaetter.

Gospel Appeals to All.

The gospel is preached in 30 different languages in the United States.

London's Wheeled Vehicles.

At last accounts there were 16,894 licensed vehicles in London.

Hint for Lovers of Tea.

Tea is more beneficial if made with hard water.

Outwardly.

The prince of darkness is a gentleman.—Cowley.

The Man in Lower Ten

By Mary Roberts Rinehart
Author of The Circular Staircase

Illustrations by M. J. KETTNER

(Copyright, by Bobbs-Merrill Co.)

There was a pause. Hotchkiss moved his toes. By that time I had found a knocker and was making the night hideous. But there was no response save the wind that blew sodden leaves derisively in our faces. Once Hotchkiss declared he heard a window sash lifted, but renewed violence with the knocker produced no effect.

Another Mile Saw Us, if Possible, More Despondent.

"There's only one thing to do," I said, finally. "I'll go back and try to bring the buggy up for you. You can't walk, can you?"

Hotchkiss sat back in his puddle and said he didn't think he could stir, but for me to go back to town and leave him, that he didn't have any family dependent on him and that if he was going to have pneumonia he had probably got it already. I left him there and started back to get a horse.

If possible, it was worse than before. There was no lightning and only by a miracle did I find the little gate again. I drew a long breath of relief, followed by another, equally long, of dismay. For I had found the hitching strap and there was nothing at the end of it! In a lull of the wind I seemed to hear, far off, the eager thud of stable-bound feet. So for the second time I climbed the slope to the Laurels and on the way I thought of many things to say.

I struck the house at a new angle, for I found a veranda, destitute of chairs and furnishings, but dry and evidently roofed. It was better than the terrace, and so, by groping along the wall, I tried to make my way to Hotchkiss. That was how I found the open window. I had passed perhaps six, all closed, and to have my hand grope for the next one and to find instead the soft drapery of an inner curtain was startling, to say the least.

I found Hotchkiss at last around an angle of the stone wall, and told him that the horse was gone. He was disconcerted, but not abased; maintaining that it was a new kind of knot that couldn't slip and that the horse must have chewed the halter through! He was less enthusiastic than I had expected about the window.

"It looks uncommonly like a trap," he said. "I tell you there was some one in the park below when we were coming up. Man has a sixth sense that scientists ignore—a sense of the nearness of things. And all the time you have been gone, some one has been watching me."

"Couldn't see you," I maintained; "I can't see you now. And your sense of contiguity didn't tell you about that flower crock."

In the end, of course, he consented to go with me. He was very lame, and I helped him around to the open window. He was full of moral courage, the little man; it was only the physical in him that quailed. And as we groped along, he insisted on going through the window first.

"If it is a trap," he whispered, "I have two arms to your one, and, besides, as I said before, life holds much for you. As for me, the government would merely lose an indifferent employe."

When he found I was going first he was rather hurt, but I did not wait for his protests. I swung my feet over the sill and dropped. I made a clutch at the window frame with my good hand when I found no floor under my feet, but I was too late. I dropped probably ten feet and landed with a crash that seemed to split my eardrums. I was thoroughly shaken, but in some miraculous way the bandaged arm had escaped injury.

"For heaven's sake," Hotchkiss was calling from above, "have you broken your back?"

"No," I returned, as steadily as I could, "merely driven it up through my skull. This is a staircase, I'm coming up to open another window."

It was eerie work, but I accomplished it finally, discovering, not without mishap, a room filled with more tables than I had ever dreamed of, tables that seemed to waylay and strike at me. When I had got a window open, Hotchkiss crawled through, and we were at last under shelter.

Our first thought was for a light. The same laborious investigation that had landed us where we were, revealed that the house was lighted by electricity, and that the plant was not in operation. By accident I stumbled across a tabouret with smoking materials, and found a half dozen matches. The first one showed us the magnitude of the room we stood in, and revealed also a brass candle-stick by the open fireplace, a candle-stick almost four feet high, supporting a candle of similar colossal proportions. It was Hotchkiss who discovered that it had been recently lighted. He held the match to it and peered at it over his glasses.

"Within ten minutes," he announced impressively, "this candle has been burning. Look at the wax! And the wick! Both soft!"

"Perhaps it's the damp weather," I ventured, moving a little nearer to the circle of light. A gust of wind came in just then, and the flame turned over on its side and threatened demise. There was something almost ridiculous in the haste with which we put down the window and nursed the flicker to life.

The peculiarly ghost-like appearance of the room added to the uncanniness of the situation. The furniture was swathed in white covers for the winter; even the pictures wore shrouds. And in a niche between two windows a bust on a pedestal, similarly wrapped, one arm extended under its winding sheet, made a most life-like ghost, if any ghost can be life-like.

In the light of the candle we surveyed each other, and we were objects for mirth. Hotchkiss was taking off his sodden shoes and preparing to make himself comfortable, while I hung my muddy raincoat over the ghost in the corner. Thus habited, he presented a rakish but distinctly more comfortable appearance.

"When these people built," Hotchkiss said, surveying the huge dimensions of the room, "they must have bought a mountain and built all over it. What a room!"

It seemed to be a living room, although Hotchkiss remarked that it was much more like a dead one. It was probably 50 feet long and 25 feet wide. It was very high, too, with a domed ceiling, and a gallery ran around the entire room, about 15 feet above the floor. The candle light did not penetrate beyond the dim outlines of the gallery rail, but I fancied the wall there hung with smaller pictures.

Hotchkiss had discovered a fire laid in the enormous fireplace, and in a few minutes we were steaming before a cheerful blaze. Within the radius of its light and heat, we were comfortable again. But the brightness merely emphasized the gloom of the ghostly corners. We talked in subdued tones, and I smoked a box of Russian cigarettes which I found in a table drawer. We had decided to stay all night, there being nothing else to do. I suggested a game of double-dummy bridge, but did not urge it when my companion asked if it resembled euchre. Gradually, as the ecclesiastical candle paled in the firelight, we grew drowsy. I drew a divan into the cheerful area and stretched myself out for sleep. Hotchkiss, who said the pain in his leg made him wakeful, sat wide-eyed by the fire, smoking a pipe.

I have no idea how much time had passed when something threw itself violently on my chest. I roused with a start and leaped on my feet, and a large Angora cat fell with a thump to the floor. The fire was still bright, and there was an odor of scorched leather through the room, from Hotchkiss' shoes. The little detective was sound asleep, his dead pipe in his fingers. The cat sat back on its haunches and wailed.

The curtain at the door into the hallway bellied slowly out into the room and fell again. The cat looked toward it and opened its mouth for another howl. I thrust at it with my foot, but it refused to move. Hotchkiss stirred uneasily, and his pipe clattered to the floor.

The cat was standing at my feet, staring behind me. Apparently it was following with its eyes an object unseen to me, that moved behind me. The tip of its tail waved threateningly, but when I wheeled I saw nothing.

I took the candle and made a circuit of the room. Behind the curtain that had moved the door was securely closed. The windows were shut and locked, and everywhere the silence was absolute. The cat followed me majestically. I stooped and stroked its head, but it persisted in its uncanny watching of the corners of the room.

When I went back to my divan, after putting a fresh log on the fire, I was reassured. I took the precaution, and smiled at myself for doing it, to put the fire tongs within reach of my hand. But the cat would not let me sleep. After a time I decided that it wanted water, and I started out in search of some, carrying the candle without the stand. I wandered through several rooms, all closed and dismantled, before I found a small lavatory opening off a billiard room. The cat lapped steadily, and I filled a glass to take back with me. The candle flickered in a sickly fashion that threatened to leave me there lost in the wanderings of the many hallways, and from somewhere there came an occasional violent puff of wind. The cat stuck by my feet, with the hair on its back raised menacingly. I don't like cats: there is something psychic about them.

Hotchkiss was still asleep when I got back to the big room. I moved his boots back from the fire and trimmed the candle. Then, with sleep gone from me, I lay back on my divan and reflected on many things; on my idiocy in coming; on Alison West, and the fact that only a week before she had been a guest in this very house; on Richey and the constraint that had come between us. From that I drifted back to Alison, and to the barrier my comparative poverty would be.

The emptiness, the stillness were oppressive. Once I heard footsteps coming, rhythmical steps that neither hurried nor dragged, and seemed to mount endless staircases without coming any closer. I realized finally that I had not quite turned off the tap, and that the lavatory, which I had circled to reach, must be quite close.

The cat lay by the fire, its nose on its folded paws, content in the warmth and companionship. I watched it idly. Now and then the green wood hissed in the fire, but the cat never batted an eye. Through an unshuttered window the lightning flashed. Suddenly the cat looked up. It lifted its head and stared directly at the gallery above. Then it blinked, and stared again. I was amused. Not until it had got up on its feet, eyes still riveted on the balcony, tail waving at the tip, the hair on its back a bristling brush, did I glance casually over my head.

From Among the Shadows a Face Gazed Down at Me.

From among the shadows a face gazed down at me, a face that seemed a fitting tenant of the ghostly room below. I saw it as plainly as I might see my own face in a mirror. While I stared at it with horrified eyes, the apparition faded. The rail was there, the Bokhara rug still swung from it, but the gallery was empty.

The cat threw back its head and wailed.

CHAPTER XXIV.

His Wife's Father.

I jumped up and seized the fire tongs. The cat's wail had roused Hotchkiss, who was wide-awake at once. He took in my offensive attitude, the tongs, the direction of my gaze, and needed nothing more. As he picked up the candle and darted out into the hall, I followed him. He made directly for the staircase, and part way up he turned off to the right through a small door. We were on the gallery itself; below us the fire gleamed cheerfully, the cat was not in sight. There was no sign of my ghostly visitant, but as we stood there the Bokhara rug, without warning, slid over the railing and fell to the floor below.

"Man or woman?" Hotchkiss inquired in his most professional tone.

"Neither—that is, I don't know. I didn't notice anything but the eyes," I muttered. "They were looking a hole in me. If you'd seen that cat you would realize my state of mind. That was a traditional graveyard yowl."

"I don't think you saw anything at all," he lied cheerfully. "You dozed off, and the rest is the natural result of a meal on a buffet car."

Nevertheless, he examined the Bokhara carefully when we went down, and when I finally went to sleep he was reading the only book in sight—"Elwell on Bridge." The first rays of daylight were coming mistily into the room when he roused me. He had his finger on his lips, and he whispered sibilantly while I tried to draw on my distorted boots.

"I think we have him," he said triumphantly. "I've been looking around some, and I can tell you this much. Just before we came in through the window last night, another man came. Only—he did not drop, as you did. He swung over to the stair railing, and then down. The rail is scratched. He was long enough ahead of us to go into the dining room and get a decanter out of the sideboard. He poured out the liquor into a glass, left the decanter there, and took the whisky into the library across the hall. Then—he broke into a desk, using a paper knife for a jimmy."

"Good Lord, Hotchkiss," I exclaimed; "why, it may have been Sullivan himself! Confound your theories—he's getting farther away every minute."

"It was Sullivan," Hotchkiss returned imperturbably. "And he has not gone. His boots are by the library fire."

"He probably had a dozen pairs where he could get them," I scoffed. "And while you and I sat and slept, the very man we want to get our hands on leered at us over that railing."

"Softly, softly, my friend," Hotchkiss said, as I stamped into my other shoe. "I did not say he was gone. Don't jump at conclusions. It is fatal to reasoning. As a matter of fact, he didn't relish a night on the mountains any more than we did. After he had unintentionally frightened you almost into paralysis, what would my gentleman naturally do? Go out in the storm again? Not if I know the Alice-sit-by-the-fire type. He went upstairs, well up near the roof, locked himself in and went to bed."

"And he is there now?"

"He is there now."

We had no weapons. I am aware that the traditional hero is always armed, and that Hotchkiss as the low comedian should have had a revolver that missed fire. As a fact, we had nothing of the sort. Hotchkiss carried the fire tongs, but my sense of humor was too strong for me; I declined the poker.

"All we want is a little peaceable conversation with him," I demurred. "We can't brain him first and converse with him afterward. And anyhow, while I can't put my finger on the place, I think your theory is weak. If he wouldn't run 100 miles through fire and water to get away from us, then he is not the man we want."

Hotchkiss, however, was certain. He had found the room and listened outside the door to the sleeper's heavy breathing, and so we climbed past luxurious suites, revealed in the deepening daylight, past long vistas of hall and boudoir. And we were both badly winded when we got there. It was a tower room, reached by narrow stairs, and well above the roof level. Hotchkiss was glowing.

"It is partly good luck, but not all," he panted in a whisper. "If we had persisted in the search last night, he would have taken alarm and fled. Now—we have him. Are you ready?"

He gave a mighty rap at the door with the fire tongs, and stood expectant. Certainly he was right; some one moved within.

"Hello! Hello there!" Hotchkiss bawled. "You might as well come out. We won't hurt you, if you'll come peaceably."

"Tell him we represent the law," I prompted. "That's the customary thing, you know."

But at that moment a bullet came squarely through the door and flattened itself with a sharp pst against the wall of the tower staircase. We ducked unanimously, dropped back out of range, and Hotchkiss retaliated with a spirited bang bang at the door with the tongs. This brought another bullet. It was a ridiculous situation. Under the circumstances, no doubt, we should have retired, at least until we had armed ourselves, but Hotchkiss had no end of fighting spirit, and as for me, my blood was up.

"Break the lock," I suggested, and Hotchkiss, standing at the side, out of range, retaliated for every bullet by a smashing blow with the tongs. The shots ceased after a half dozen, and the door was giving, slowly. One of us on each side of the door, we were ready for almost any kind of desperate resistance. As it swung open Hotchkiss poised the tongs; I stood, bent forward, my arm drawn back for a blow.

Nothing happened.

There was not a sound. Finally, at the risk of losing an eye which I justly value, I peered around and into the room. There was no desperado there: Only a fresh-faced, trembling-lipped servant, sitting on the edge of her bed, with a quilt around her shoulders and the empty revolver at her feet.

We were victorious, but conquered army never beat such a retreat as ours down the tower stairs and into the refuge of the living room. There, with the door closed, sprawled on the divan, I went from one spasm of mirth into another, becoming sane at intervals, and suffering relapse again every time I saw Hotchkiss' disgruntled countenance. He was pacing the room, the tongs still in his hand, his mouth pursed with irritation. Finally he stopped in front of me and compelled my attention.

"When you have finished cackling," he said with dignity, "I wish to justify my position. Do you think the—er—young woman upstairs put a pair of number eight boots to dry in the library last night? Do you think she poured the whisky out of that decanter?"

"They have been known to do it," I put in, but his eye silenced me.

"Moreover, if she had been the person who peered at you over the gallery railing last night, don't you suppose, with her—er—belligerent disposition, she could have filled you as full of lead as a window weight?"

"I do," I assented. "It wasn't Alice-sit-by-the-fire. I grant you that. Then who was it?"

Hotchkiss felt certain that it had been Sullivan, but I was not so sure. Why would he have crawled like a thief into his own house? If he had crossed the park, as seemed probable, when we did, he had not made any attempt to use the knocker. I gave it up finally, and made an effort to conciliate the young woman in the tower.

"I Was Afraid I Had Killed Somebody," She Said.

TO BE CONTINUED.

—Use Press want ads. They pay.

RAILROAD FARE ALLOWED OUT OF TOWN BUYERS

THE OLD-RELIABLE HOME FURNISHERS
COWPERTHWAIT AND VAN HORN CO.
73-75 MARKET STREET ESTAB. 1860 NEWARK N.J.

IF YOU HAVE A HOME TO FURNISH
IF YOU VALUE RELIABLE QUALITIES
IF YOU'RE SEEKING VALUES "UNUSUAL"
DON'T
Fail to Take In
The Cowperthwait
Anniversary Sale
of Everything for Housekeeping!
50 Years
OF HONORABLE SUCCESSFUL GROWTH
HUNDREDS OF AMAZING SPECIALS IN EVERY DEP'T.
to celebrate the event!
The Same Plainly Marked Prices
The Same Famous EASY Credit
The Same Straightforward Methods
that MADE this House WHAT IT IS,
are features you STILL can count on!
$65.00 WORTH $1 WEEKLY—OR 10% OFF FOR CASH.
OTHER AMOUNTS IN PROPORTION.

HAVE YOUR LAWN MOWER SHARPENED
Have that Lawn Mower of yours sharpened.
You'll need it soon.
These April rains are making the grass grow and—you'll want your lawn as smooth as a carpet.
A Sharp mower is the only kind which will keep it that way.
Last year's edge won't do. Have us sharpen your mower. Let us put a razor edge on it. We'll make it better than new.
$1.00 for sharpening and setting, repairs extra.
We sharpen and repair both hand and horse machines.
If your mower is not worth making right, let us show you our Caldwell High Wheel Imperial or Philadlephia, open blade or the Cadet. The Cadet Machine sells for $2 75 and $3.00.
WATCH for our "SHOW YOU" ad of the Pneuvac, the perfect Vacuum Cleaner.
A. M. GRIFFEN
119-123 East Front Street Plainfield, N. J.
Two 'Phones 6—214

Spring Suits For Men
$10, $12, $15, $18, $20
The variety of Fabrics is big, the tailoring is exceptionally good—models are designed especially for the up-to-date dresser with all the characteristic vigor and ginger. Our lines in Hats, Caps, Ties, Shirts, Gloves, Underwear and Fancy Vests and Socks are complete. Can we interest you?
CLOTHING MADE TO YOUR ORDER
WERNER'S Clothing House
206 WEST FRONT STREET

Best Quality Ice 35c a hundred
We Are Selling the BEST ICE at the LOWEST PRICES
Special Prices will be given to large consumers on application.
Plainfield Ice & Supply Co.
ICE, COAL, LUMBER, MASONS' MATERIALS, Etc.
222 MADISON AVE. Tel. 1040 and 1041

Advertise in The Daily Press.

COAL DEALERS.

JOS. HARRIGAN
OLD COMPANY'S LEHIGH COAL
929 South Avenue
Telephone 198.

TenEyck & Harris,
Dealers in
LEHIGH VALLEY COAL
Office: Rowley's Drug Store, 218 West Front Street. Telephone 549-w.

Coal I have on hand some very fine Hard and Medium Coal. All kept under sheds. Pea Coal. Coal
25 cents a ton reduction on cash orders.
L. A. RHEAUME
148 East Fourth St. Telephone 80-W
Yard, 674 South Second St. Telephone 231

GEORGE O. STEVENS
747 West Front St.

R. L. CLINE
(Successor to C. H. Ruggs & Co.)
Best Quality Lehigh Coal
Yard and office 430 West Third St. Tel. 92

Richard Parrott, Jr.
Nut, Stove and Egg Coal - - - $6.00
Pea Coal - - - - - $5.00
50c off for cash or 25c off for 10 days credit.
COAL WOOD AND BUILDERS' MATERIALS.
680-686 South Second Street.
'Phone Connection.

TenEyck & Kelley
Successors to Keeley Co.
COAL
741 SOUTH AVE. Tel. 1155

New Jersey Central

Trains Leave Plainfield.

For New York—2.10, 3.27, 5.41, 5.26, 6.00, 6.27, 6.57, 7.25, 7.28, 7.45, 7.46, 7.55, 8.00, 8.11, 8.30, 8.36, 8.43, 9.29, 9.59, 10.30, 10.55, 11.52 a. m., 12.00, 12.19, 12.42, 1.09, 1.27, 2.33, 2.44, 3.09, 3.50, 4.12, 4.45, 5.53, 6.29, 6.45, 7.09, 7.32, 8.27, 9.37, 9.40, 10.16, 11.28 p. m. Sunday—2.10, 3.27, 5.41, 7.23, 7.58, 8.52, 9.34, 9.46, 10.32, 11.52 a. m., 12.40, 1.09, 1.24, 2.01, 2.41, 3.09, 3.24, 4.29, 5.41, 6.35, 6.48, 8.13, 8.27, 8.35, 9.42, 10.28, 10.41 p. m.

For Newark—5.26, 6.27, 6.57, 7.05, 7.25, 7.46, 8.11, 8.36, 8.43, 9.29, 9.59, 10.55 a. m., 12.42, 1.27, 2.33, 3.09, 4.12, 4.45, 5.53, 6.29, 7.32, 8.27, 9.40 p. m. Sunday—7.23, 8.52, 9.34, 9.45, 10.32 a. m., 12.40, 1.24, 2.01, 2.41, 3.24, 4.29, 5.41, 6.48, 8.13, 9.42, 10.41 p. m.

For Easton, Bethlehem, Allentown and Mauch Chunk—5.13 (8.17 to Allentown), 9.55 a. m., 2.00, 5.23, 5.46, (6.37 p. m. Easton only). Sundays—5.45 a. m., 1.56 5.46, 7.05 p. m.

For Wilkesbarre and Scranton—5.13, 9.55 a. m., 5.46 p. m. Sundays—5.45 a. m., 5.46 p. m.

For Long Branch and Asbury Park, etc., 3.27, 8.11, 10.55 a. m., (12.42 Saturday only), 4.45, 6.29, 7.33, 11.28 p. m. Sundays—3.27, 8.52 a. m., 3.24, 8.13 p. m.

For Lakewood and Atlantic City—3.27, 9.29 a. m., (12.42 Saturdays only), 1.27, 3.09 a. m. Sundays—(7.53 Lakewood only), 9.45 a. m., 2.01 p. m.

For Philadelphia—7.13, 7.39, 8.45, 9.13, 10.43 a. m., 12.13, 12.42, 1.39, 2.14, 2.45, 5.13, 6.44, 7.43, 8.50, 9.46 p. m., 1.20 night. Sundays—5.45, 8.45, 9.53, 10.39, 10.43, 11.42 a. m., 12.42, 1.44, 2.45, 3.42, 4.55, 5.29, 6.44, 7.43, 8.50, 9.46 p. m., 11.28, 1.20 night.

For Baltimore and Washington, Daily—8.45, 10.43 a. m., 12.42, 2.45, 6.44, 7.43 p. m.

W. G. BESLER, Vice Pres. & Gen. Mgr. W. C. HOPE, Gen. Pass. Agt.

To Whom It May Concern.
This is to notify the Trade in general, Hotels, Saloons, etc., that D. Loprete, of Newark, N. J., the largest Bottle Dealer in the State, has opened a Branch of his business at No. 49 Maple Avenue.
Anyone having Bottles, Papers, Iron and Metals, etc., to dispose of, call No. 1055 Telephone, and same will be promptly attended to.
I have on hand all kinds of Bottles, new and second-hand.
Hotel Trade a Specialty.
Newark address, 189-203 Frelinghuysen Avenue.

E. B. Maynard's
Tonsorial Parlors. Electrical Massage for face and hair. First-class work. Children's Hair Cutting a specialty
Tel. No. 75R.
141 NORTH AVENUE.

L. Moraller & Son,
Watchmakers and Jewelers.
Watches, Clocks and Jewelry.
Fine Watch and Clock Repairing a Specialty.
219 Park Ave., Plainfield, N.J.

J. C. FIELD, Jr.,
411 Park Ave. Tel. 991-W
Stationer & Newsdealer
Eaton, Crane & Pike Co. fine WRITING PAPER.

HENRY WIERENGA
Residence 'Phone 517-J.
Furniture, Freight, Baggage Express and Rigger.
PIANO MOVING A SPECIALTY.

Now is the time when you need a
STOVE
and you may as well buy a good stove at a very Low Price. We are selling Stoves—Good Stoves—at low prices.
KADESH & LEVINE,
18 Somerset St.

THE PRUDENTIAL

issues a liberal and varied line of Life Insurance policies designed entirely to furnish protection for wife and family. The Monthly Income policy, paying your wife a regular monthly income while she lives, is one of the most attractive. Investigate it.

The Prudential

Teachers and others who contemplate spending a long vacation abroad will find our travelers' Cheques indispensible. The experienced traveler will provide himself with a supply as a matter of course. To the inexperienced, we commend them as safe, self-identifying, and readily negotiable.

THE PLAINFIELD TRUST COMPANY

Letters of Credit — Safe Deposit and Storage Vaults

BUICK

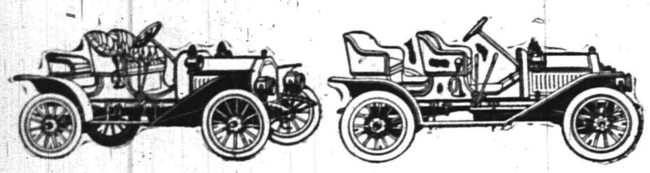

M 10 Roadster $1,000 — M 10 Surrey $1,050

These are two of the popular little Buick models that have proven such a reliable proposition for the past two years that one sees them everywhere. The easiest car to control and the speediest, most powerful small car that has yet been designed.

KENT BENDER, AGENT

Garage and Salesroom 40 SOMERSET ST.

Garage 'Phone 764-W. House 'Phone 1104-W. PLAINFIELD, N. J.

City National Bank
Plainfield, N. J.

Condensed Report of Condition
March 29, 1910

RESOURCES

Loans and Investments	$2,291,386.84	
Banking House	74,000.00	
Cash on hand and in Banks	481,446.25	$2,846,833.09

LIABILITIES

Capital	$ 150,000.00	
Surplus and Profits (all earned)	265,326.46	
Circulation	146,600.00	
Deposits	2,284,906.63	$2,846,833.09

AMUSEMENTS.

Plainfield Theatre

Proctor & Sanderson, Managers.

SATURDAY, Mat. & Night, APR. 30.
Special Return Engagement

The Three Twins

Prices—Mat., 25c, 35c, 50c, 75c, $1
Night—25c, 50c, 75c, $1, $1.50

PROCTOR'S

"THE BIJOU DREAM."

Proctor & Sanderson—Managers.

Films D'Art and Comedy.
Entire Change Monday & Thursday.

FOR TODAY & NEW PICTURES.

Pauline Fletcher & Co., sketch, "The Girl with the Taking Way;" Three Dancing Demons, Some Dancers; The Valdos, Illusionists; Harry Bloom, Character Impersonator.

THAT

SWELL SPRING and SUMMER SUIT

LADIES, if you want it made to your order and to your satisfaction, in THE PREVAILING STYLES, with a guaranteed fit, come here WHERE FASHION REIGNS SUPREME

S. Weintrob

LADIES' TAILOR AND FURRIER

409 WATCHUNG AVE.

PLAINFIELD, N. J.

SPORTS
News and Notes

By George E. Firstbrook

TERRY'S PLAYING WON FOR P. H. S.

The P. H. S. baseball team defeated the Poly Prep School, of Brooklyn, this morning by the score of 6 to 5. It was one of the hardest fought games this year and P. H. S. deserves great credit for the victory. Terry pitched and was the star for the High School.

The victory was largely due to his splendid pitching and batting. The game was practically won in the fourth inning when Terry knocked a fly in the center field bringing two men in. The opposing captain, Sykes, struck out four men while Terry struck out 10. Runyon was a star at running and Zeraga made a good showing at short. The shortstop for Poly Prep, Cendoya, was the big feature of their team.

P. H. S.—Riffert, rf; Doane, cf; Lidgate, c; Clarke, 3b; Runyon, lf, Van Zandt, 1b; Zerega, ss; Bristol, 2b; Terry, p.

Poly Prep—Lima, 1b; Cendoya, ss; Gubner, rf; Bailey, c; Blackwell, 3b; Gallagher, cf; Halsey, lf; Rowe, 2b; Sykes, p.

P. H. S. .....000330000—6
Poly Prep .....002030000—5

Mike Donlin has applied to the National Commission for reinstatement. He is practically sure of getting forgiveness and the chances are that he will be in the Giants' outfield ere long.

Dave Driscoll, who was deposed from the New Brunswick management, has organized a Sunday team for Perth Amboy. Tomorrow the Driscollites will clash with the Giants.

Our old friend Red Waller got his bumps yesterday. Pitching for Jersey City against Montreal "Red" allowed the Canucks to scamper off with a 3 to 1 victory. "Red" allowed eleven hits to Wiggs' four.

CRACK FAIRVIEWS BEAT GRACE CHORISTERS.

Fairview Cycle Club deefated the Grace Choir Club this morning at the Orchard avenue field by a score of 12 to 5. Birch and Beckman starred throughout the game for the Fairviews, while A. Martin played the best game for the Choir team. The line-ups:

Fairviews—M. McDonough, rf.; C. Harper, p.; W. Birch, 3b; C. Smith, c.; V. Goldsmith, 3b; E. Kenny, 1b; F. Lowe, lf.; J. Harper and C. Beckman cf.; F. McDonough, ss.

Grace—E. Martin, c.; Walls, p.; Wallen, cf.; Page, 2b.; Porter, ss.; Penoyer, 3b.; Wissener, lf.; F. C. Martin, 1b.; Williams, rf.

F. C. C.....450100011—12
G. C. C.....000013001— 5

(Other Sporting News on Page 3)

MURDERER BEHIND BARS

(Continued from page 1.)

the woods which protected him from his pursuers.

Grant remained in the woods until night and then made his way toward Stirling where he secreted himself in a patch of thick woodland close to the Mernaugh farm. Overcome by hunger he made his way to the Mernagh farm early in the afternoon. He told Mrs. Marnagh of the crime and asked for something to eat.

On the previous day in their hunt, the police arranged with the Mernaghs to detain Grant should he appear in the vicinity. When Grant made his appearance Mrs. Mernagh suggested to the murderer that she lock the doors so nobody would enter the house while she was preparing his meal. To this proposition Grant readily consented. While Mrs. Mernagh was preparing the meal Mr. Mernagh slipped away to South Stirling and telephoned borough police headquarters.

Chief Weiss and Detective Totten, who were expecting the call, started immediately in an automobile. In order not to alarm Grant the sleuths left their auto half a mile from the Mernagh farm and approached the house on foot. Chief Weiss entered the kitchen, handcuffed Grant, and the capture was over.

When Chief Weiss and Detective Totten returned to the borough lockup with the prisoner the place was deserted but the news of Grant's capture spread like wildfire and within half an hour fully 5,000 people jammed the thoroughfare in the vicinity of the lockup in the hope of getting a glimpse of the murderer.

Grant was locked in a cell while the police officers gathered in the corridor and listened to his story of the crime and confession. It was not necessary for the police to apply the "third degree" system to Grant, as the prisoner answered all questions put to him freely and it was evident that he did not care to cover up any of the facts in connection with the crime.

In his confession he did not hesitate to admit to the police that he loved Mrs. Coveley and that the crime was the result of his jealousy over the woman over her refusal to reciprocate his attentions. He also related with apparent unconcern to the police all of his movements since the crime and made no attempt to conceal any of the details.

While the questioning of Grant was being carried on James Moore, a brother of the murdered woman, entered the corridor, and approached the slayer of his sister. Grant met his gaze with a dejected look and it was the only time he gave any signs of nervousness. Moore was also in a highly nervous state but he made no attempt to denounce the prisoner for killing his sister. When Grant recognized him by a faint "Hello," Moore asked him in a tremorous voice:

"John, what did you do it for?" Grant murmured a reply which was unintelligible, and then Chief Weiss escorted Moore to the court room.

While the police were interrogating the prisoner the crowd on the outside increased to mammoth proportions and it was estimated that there was fully 10,000 people in the throng when all was ready to take Grant from the lockup to the automobile ont the outside which was in readiness to convey him to the county jail.

So closely packed were the people that it was with difficulty that the police beat a path through which to carry the prisoner. When this was accomplished the murderer, who was still handcuffed was placed on the shoulders of Detective Totten and Mayor N. B. Smalley and ushered into the automobile.

Several pauses were made in the journey to the automobile and the crowd was appeased when the prisoner was held high in the air, turned and flopped about in all directions of the compass, so that the curious was able to get a glimpse at the unfortunate lad.

One of the first of the prisoner's acquaintances to geet him as he was lodged in the borough lockup was Marshal Frank Culver. To Culver Grant did not appear to worry over his predicament.

"Well, I've got a chance yet, Frank," declared Grant, "I've only 40 cents in my pocket but the State will have to hire a lawyer for me."

From the confession made by Grant as to his former life and habits before coming to this city it is gleaned that the murderer was a "bad boy" before leaving home and that he has encountered many hard bumps since that time. In addition to stealing $23 he figured in other minor troubles which made it necessary for him to decamp from Taunton. Grant informed the police that he had a brother and a sister living in Taunton when he left there, but that he had heard nothing from them since he left home.

Whether Grant will have a speedy trial or await the September term of court will depend on the attitude of Judge Parker. Prosecutor Frederick Pope stated this morning that he will have a consultation wit the pudge on the matter and it may be that the present grand jury will be called back to indict the murderer, and if that is so, Grant will be tried next month.

Unstinted credit must be bestowed on Chief Weiss and his lieutenants for the part they played in the capture of the murderer. One of Weiss' first moves after the crime had been committed, was to picket the Mernagh farm in the belief that Grant would flee to the place for safety. Grant told the police last night that although he saw very little of his pursuers, he admitted they were close on his trail on Thursday night.

After secreting himself in the woods near the Mernagh place on Friday evening, the murderer unobserved, made his way to the barn, and crawled underneath the barn-floor where he remained all night and up to 3 o'clock yesterday afternoon. This was at 7:30 o'clock. While he was making his way under the barn, Grant said, he recognized John Barrett, Ed Terry and Detective Totten, near the woods about 300 feet distant from the barn.

About one hour later he was secure under the barn floor when Chief Weiss, Marshal Keller and William Gaub searched the building. Grant informed Chief Weiss, after the capture, that he recognized their voices, as they walked over him, and ransacked the barn.

Fred Coveley, husband of the dead woman, reached Plainfield at 12:30 o'clock this afternoon. When questioned as to where he had been since he left Plainfield, he declined to answer. Prior to meeting a friend from this city he had not heard of the capture of Buckley. Judging by his conversation his chief object in coming here was to learn something about his children and ascertain what is to be done with them. He will doubtless try to get possession of them and place them in a home where they will be cared for and brought up under the best of conditions.

Mr. Coveley further hinted in his conversation that in the tragedy could be found a solution as to why he separated from his wife. When he left the railroad station he walked through Watchung avenue toward North Plainfield.

Mrs. Coveley's Funeral.

The funeral service was conducted privately this afternoon by the Rev. Dr. C. M. Anderson, pastor of the First Methodist church. There was a profusion of floral tributes from friends of the murdered woman on the bier. She rested in a steel gray plush casket. Interment will be made at the convenience of the family.

GOVERNOR FORT ASSAILED BY MORRIS CO. DOCTORS

In a resolution adopted by the Morris County Medical Society in Morristown Thursday afternoon, Governor Fort's attack on Dr. Luther M. Halsey in connection with the hearing on the osteopathy bill was warmly resented. The resolution condemned as "being undignified, unbecoming and unwarranted, the insult given to Dr. Halsey and the medical men of New Jersey by the Governor at a recent hearing at the State house, Trenton." The Governor had declared that Dr. Halsey told lies about him.

It was the first special meeting the society had held since its organization in 1816, and was attended by more medical men than in any meeting in the last quarter of a New Jersey, and expressing confi-century. A resolution was passed praising the work of Dr. Halsey for his interest in the public health of dence in his integrity and reliability, then followed the attack on the Governor. A copy of the resolutions was ordered sent to the Governor.

Besides the regular members at the meeting there were present Dr. David C. English, of New Brunswick, one of the editors of the journal of the State Medical Society; Dr. William E. Ramsay, of Perth Amboy, introducer of Assembly bill 156, known as the osteopathy measure; Dr. Robert H. Hammil, Dr. W. H. Lawrence, Jr., and Dr. W. G. Lamson, of Summit.

Dr. Ramsay reviewed the history of the bill from the time of its introduction to its veto by Governor Fort. He declared "the Governor was insincere and antagonistic to the bill from the start." He spoke of the attorney-general's reason, "which the Governor offered as a cause for veto," and said they were "flimsy and more like the productions of a king's jester than the opinion of an attorney-general." The physician further stated that the Governor had "acted in a cowardly manner and endeavored to hide behind the attorney-general."

Dr. English said the Governor had not beaten the physicians fairly, and Dr. Lawrence, who was present at the hearing before the Governor, declared he could verify everything Dr. Ramsay had said. Dr. Halsey's conduct, he added, was dignified. It was stated that "the Governor had given the osteopaths more than an hour and a half hearing, and when it came time for the physicians to present the notice of their side of the case he broke the hearing up abruptly, using undignified language. He rushed from the room in which the hearing was given into the Executive chamber as if he feared a reply much in the order of his explosive outburst."

Regrets were expressed by some members that the Governor had used the language he did, and they insisted that if the Executive had any personal grievance against Dr. Halsey he should not have aired it at a public hearing. Reference was made to the Governor's son acting as counsel for the osteopaths.

1910 Marion-Flyer 35 H. P. $1,850

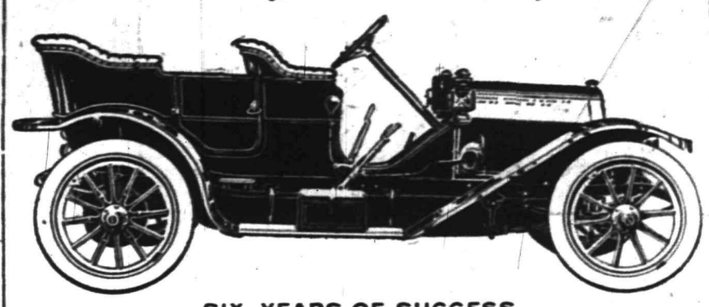

SIX YEARS OF SUCCESS

A big handsome, roomy and comfortable Car, very quiet, speedy and powerful, an exceedingly strong and well built car. We sold seven 1909 Marions last year in this city, all of which are giving the very best of satisfaction. DELIVERY ONE WEEK.

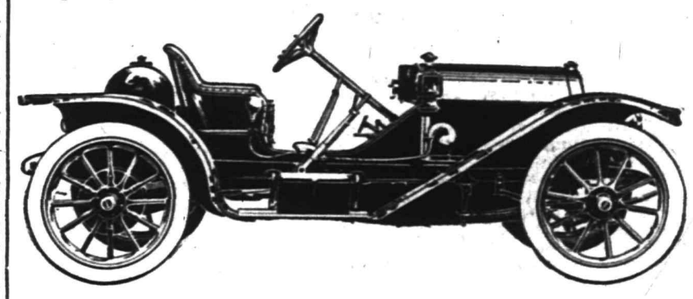

Guaranteed to Make 65 Miles Per Hour

An exact duplicate of the car that finished third in the 24-hour Brighton Beach Race.

LET US DEMONSTRATE IT TO YOU

A. C. THOMPSON AUTO CO.

413 PARK AVENUE TEL 1510

YOUR SUNDAY DINNER

Why have the worry and bother at home about it when at the

WALDORF ANNEX

the choicest table d'hote and a la carte in central New Jersey may be obtained.

The Waldorf Annex is a refined quiet restaurant. Tables reserved by telephone for ladies and for private parties.

Open on Sundays from 8 a. m. to 8 p. m.

142-144 East Front Street

BRANCH OFFICE
MALCOM & COOMBE
MEMBERS N. Y. STOCK EXCHANGE
100 BROADWAY, NEW YORK
PRIVATE WIRE CONNECTION TO NEW YORK AND TO ALL EXCHANGES
W. de LaR. ANDERSON, Manager
BABCOCK BUILDING, WEST FRONT STREET tu th s

AMUSEMENTS. AMUSEMENTS

TRELAWNY of the "WELLS"

Given under the auspices of the Woman's Auxiliary Board of Muhlenberg Hospital.

THE CAST.

TOM WRENCH.....Judge Wm. N. Runyon
FERDINAND GADD.....Mr. A. M. Abbott
JAMES TELFER.....Mr. W. L. Saunders
AUGUSTUS COLPOYS.....Mr. Laurens H. Van Buren
ROSE TRELAWNY.....Miss Louise Saunders
AVONIA BUNN.....Mrs. A. M. Abbott
MRS. TELFER (Miss Violet).....Mrs. Henry C. White
IMOGEN PARROTT, of the Royal Olympic..Mrs. Lemuel W. Serrel.
O'DWYER, Prompter at the Pantheon.....Mr. W. T. Pelletier
VICE-CHANCELLOR, Sir Wm. Grower, Kt....Mr. Chas. H. Lyman
ARTHUR GOWER.....Mr. Effingham Pinto
CLARA DE FOENIX.....Miss Louise Curtis
MISS TRAFALGER GOWER.....Mrs. Harry L. McGee
CAPTAIN DE FOENIX, Clara's husband.....Mr. Harry L. McGee
MRS. MOSSOP, a landlady.....Mrs. Laurens H. Van Buren
MR. ABLETT, a grocer.....Mr. Hugh S. Jarvis
CHARLES, a butler.....Mr. Wm. R. Cock
MR. DENZIL.....Mr. Van Wyck Brooks
MR. MORTIMER.....Mr. Edward Sheldon
MR. HUNSTON.....Mr. William T. Glenney

ACT I.—Mr. and Mrs. Telfer's lodgings, at No. 2 Brydon Crescent, Clerkenwell, England. May.
ACT II.—At Sir William Gower's, in Cavendish Square. June.
ACT III.—Again in Brydon Crescent. December.
ACT IV.—On the stage of the Pantheon Theatre. A few days later.
Period—Somewhere in the early sixties.

PLAINFIELD THEATRE
FRIDAY AND SATURDAY EVENINGS, MAY 20 AND 21, AT 8:30.

Sale of seats will begin at the Theatre Box Office Saturday next, April 23, at 6 o'clock in the afternoon.

Positively no seats will be reserved for anybody (not even for the members of the cast or for the press) prior to this sale.

At the opening no one person will be permitted to purchase more than 14 seats at one time for each performance.

POPULAR PRICES—FROM 50 CENTS TO $2.00.

Minstrel Entertainment
HOPE CHAPEL

TUESDAY, WEDNESDAY AND FRIDAY,

APRIL 26, 27 and 29,

AT 8 P. M.

GIVEN BY THE YOUNG MEN OF THE CHAPEL.

Tickets 25c and 35c. For sale by the young men and at the door. 23 6

APRIL TWENTY-FIFTH.

1781—Battle of Hobkirk's Hill, or second battle of Camden, S. C.; Gen. Greene's colonials defeated by British under Lord Rawdon.

THE DAILY PRESS.

THE WEATHER.

Unsettled with showers tonight or Tuesday; cooler; moderate variable winds.
Maximum, 56; minimum, 50.

Established May 16, 1887. PLAINFIELD, NEW JERSEY, MONDAY, APRIL 25, 1910. Two Cents a Copy—$5 a Year.

BIG RUSH FOR TICKETS

Receipts for First Two Hours of "Trelawny of Wells" Sale Over $2,000.

STARS TO SEE THE SHOW.

Both Sheldon and Pinto Invite Noted Broadway Actors and Actresses to Witness Their Performances.

Exactly two hours after the box office opened at the Plainfield theatre on Saturday night, for the sale of seats for "Trelawny of the Wells," the receipts aggregated more than $2,000. This establishes a record

Effingham Pinto.

unequalled even by any of the great Broadway productions booked here. Although the sale of tickets did not begin until 6 o'clock, the line started to form at the noon hour and when the sale started there were nearly 200 people in the line. At 8 o'clock the orchestra was fairly well sold out for Saturday night and there had been a big business for the opening performance.

The fact that Edward Sheldon, the author of Salvation Nell and other notable plays, who has a part in this production, has invited those who have starred in his plays to witness this performance will no doubt prove a big drawing card for the opening night. When Effingham Pinto, who has invited some of the Lambs to see the show Saturday night, asked Sheldon why he wanted to steal his thunder, the playright laughingly explained that he thought those whom he has invited to sit in the boxes and watch him act would rather enjoy having their position changed for once. "I wouldn't want them to write their criticisms, however, at least I wouldn't want them published," he added.

It has been suggested that inasmuch as the performances will be given for the benefit of Muhlenberg Hospital, the nurses of that institution act as program girls following out the custom in vogue in London, where young women sell the programs and act as ushers at all theatres and music halls. The programs will be sold for ten cents each and are well worth the price if only as souvenirs.

GOLF IS INTERRUPTED BY CADDIES' STRIKE.

That the strike fever is contagious was evident on the links of the Cranford Golf Club yesterday when the caddies of that institution went out on strike. New caddies were secured but the pickets of the strikers were active and after work awhile they decided to quit. The matter is expected to be settled next Saturday when an "arbitration committee" to consist of striking caddies and members of the club will hold a conference.

The cause of the strike was due to the introduction of a new time card system which permits the caddies to earn an average of 20 cents per hour and tips. Under the old scale the caddies were paid by the round system.

Cranford Gold Opening.

The Cranford Gold club held its opening reception on Saturday afternoon with a large attendance. The chairman of the reception committee was Mrs. Frank Sloane. The greens have been improved and John Ianson has been engaged as greenskeeper. A successful season is anticipated by the club.

A May Reception.

Mrs. William Crowley Ashwell and her daughters, the Misses Ashwell, have sent out cards for a reception to be given on Saturday, May 7, from 4 until 7 o'clock at their home, 751 West Seventh street.

—Use Press want ads. They pay.

—Levy Bros. Rousing Anniversary Sale lasts ten days. 500 bargain specials. •••

COLORED LAD CARVED BY FRISKY NEIGHBOR

If Frank Brown didn't stab Willis Turner intentionally on Saturday night Judge William N. Runyon would like to know just how little Willis came by a severe gash in his right arm, which required several stitches to prevent his bleeding to death. According to testimony produced in the city court this morning Master Turner, who like Brown, is a colored boy, got a circular cut in his right arm which bled so profusely that the attending physician had to take several stitches in the bleeding member. Conflicting stories were told by the Brown boy to several of his friends and to Patrolman McCarthy who arrested Brown.

Young Turner told a simple story in court saying that when he was about to leave the premises after trying to sell some tickets for an entertainment the Brown boy caught him up in his arms and hugged him and at the same time he felt a stinging sensation in his arm. Immediately afterwards he saw blood falling from his finger ends and became badly frightened and ran to his home, where the "blood covered half the kitchen floor."

Brown denied stabbing Turner, but could not account for the knife which Patrolman McCarthy found after much persuasion with Brown. Judge Runyon believed the Turner boy had been stabbed and held Brown for apeparance before the juvenile court on Saturday morning when Probation Office Hamilton will take the case up. During the hearing this morning the respective mothers of the two boys indulged in a wordy war each extolling the virtues of her son. Turner is a frail little body and his story impressed the court with its very simplicity. The absence of motive for the stabbing is its most peculiar feature.

SIX YEAR OLD GIRL RUN OVER BY AN AUTO

As a result of injuries received by being run over by an automobile on Friday afternoon while on her way home from school, Irene, the six-year-old daughter of Mr. and Mrs. Clement Dixon, of Dunellen, is in a critical condition. In addition the girl is also suffering from pneumonia.

When Irene was returning from school riding on the rear part of a hay wagon on Friday, at the Dunellen trolley car barn she alighted and stepped into the path of an automobile. The occupants were unable to change their course and the machine passed over the girl.

The autoists of the car stopped their machine, picked the little girl up and hurried the victim to the office of Dr. Thomas H. Platt in Dunellen. An investigation showed that in passing over her body the auto had caused severe injuries to her right side, the right shoulder and the abdomen.

When taken to the physician's office the girl was unconscious and after treatment was given she was taken to the home of her parents. Yesterday the case was made more complicated by the appearance of symptoms of pneumonia and another physician was called in the case for a consultation with Dr. Platt.

It is the belief of the physicians that the girl contracted pneumonia while being carried to Dr. Platt's office in the automobile after the accident. The occupants of the car furnished their names and address to the parents of the injured girl.

In Honor of Bride.

Invitations have been sent out by Mrs. Martin I. Cooley, Mrs. Gifford Webster Cooley and Mrs. Mason Matthews Pattrick for a reception to be given Wednesday, May 4, from 4 to 7 o'clock at their home, "Glenoran."

Mrs. Gifford Webster Cooley was Miss Mary Mauldin Chambliss, daughter of Mr. and Mrs. R. M. Chamblis, of Brownsville, Tenn., whose marriage took place at the home of her parents, April 6. She is also a grand daughter of Rev. Dr. and Mrs. J. A. Chambliss, of Central avenue.

Twenty-eight Years Organist.

Arthur L. Titsworth, the efficient organist of Trinity Reformed church, completed the twenty-eighth year of active service in that capacity yesterday. This is a remarkable record for faithfulnes and efficiency. The current church calendar says: "We consider him a part of our church and we cannot get along without him. When the new organ arrives, we hope he will stay with us for another twenty-eight years at least. Congratulations and many thanks for your faithful and untiring services."

—Have you been to Levy's Sale? 10 days and 500 special bargains. •••

NEW JERSEY COLORED PYHSICIANS MEET HERE

Several addresses on "Preventitive Medicine," and subjects of hygiene were the features of the second educational meeting of the North Jersey Medical Association, colored, held at the Mt. Olive Baptist church yesterday afternoon. A majority of the twenty-four members of the association were present and the edifice was filled to its capacity with interested spectators.

Dr. J. C. Anderson, of this city, opened the meeting, and introduced Dr. James F. Lawson, of this city, as chairman. These papers were presented: "Consumption, Its Prophylaxis," Dr. Peter F. Ghee, of Jersey City; "The Care of the Teeth," W. P. G. Uurling, D. D. S., of Newark; "Infectious Diseases," Dr. W. A. Alexander, of Orange.

Following the papers, short addresses were made by Dr. William Burnett, of Montclair; Dr. W. H. Sutherland, of Orange, and Dr. W. H. Washington, of Newark. After this A. G. Lambert sang a solo, and the meeting closed with a prayer by Rev. Dr. Vaughn, pastor of the church.

CHURCH CHOIR HONORS THEIR RETIRING SOLOIST

Miss Louella C. Harris, of Elizabeth, who for fourteen years has been the soprano soloist at the First Baptist church, sang yesterday in that capacity for the last time. Mrs. F. M. Ward, contralto, who entered upon her position at the church the same time Miss Harris did, but who resigned two years ago, returned yesterday for the day to sing with the old quartet for the last time. She sang a solo at the morning service.

Saturday evening the regular rehearsal was held at the home of Charles W. McCutchen, upon his invitation, instead of at the church, and followed a repast. After the rehearsal Mr. McCutchen presented Miss Harris, on behalf of the choir, with a beautiful pearl and diamond pin, in appreciation of her long and faithful services. The gift was highly appreciated.

Several members of the choir have notable records. William Holmes, the baritone soloist has completed seventeen years in that capacity, and George Smith, tenor soloist, has served sixteen years. Howard Case has been organist for fourteen years, while E. J. Fitzhugh, who has had charge of the choir, coming here every Saturday night for the rehearsal, as on enviable record of twenty-two years. Owing to other duties announcement of his retirement was made Saturday night. In the presentation speech to Miss Harris Saturday evening, Mr. McCutchen referred to the complete harmony that has always existed among the members of the choir, a fact that gave him unusual pleasure, and he spoke feelingly of the faithful service rendered by Miss Harris and how much she would be missed.

Commencing next Sunday, new soprano and contralto soloists will be heard, and a strange co-incident is that the new soprano bears the same name as the retiring one, although no relation. Her name is Miss Ruth Harris, of New York. The contralto is Miss Hazel Hattfield, also of New York. They are both said to have voices of unusual sweetness and are sure to be worthy successors of those who retire. There will be no other changes in the choir.

In the course of his remarks, Mr. McCutchen said that he personally had had charge of the music at the church for forty-two years, adding humorously that he was a year and half old when he began. He also announced that Howard Case, organist would succeed Mr. Fitzhugh, and hereafter would be the choirmaster, in recognition of his faithful services.

Funeral of Henry G. Bowers.

The funeral services of Henry Glenn Bowers, son of Mr. and Mrs. B. O. Bowers, who died suddenly at Cranford on Saturday, will be held from the home of his parents, 400 Franklin place, this city, tomorrow afternoon at 2:30 o'clock. Mr. Bowers is survived by his parents, a sister, Mrs. O'Donnell, wife of Rev. W. C. O'Donnell, of Newark, and a brother, Benjamin Bowers.

Joy Rider's Hearing.

The case against William Banks, colored, chauffeur for Herbert W. Stover, who on Friday took a joy ride with his employer's automobile and smashed the radiator against a tree in Scotch Plains, was again continued this morning for a hearing tomorrow afternoon at 4 o'clock, when Mr. Stover will appear against Banks.

—Lawns 3¾c. Levy's Anniversary Sale. •••

SCOTLAND SHOWS THE WAY

How the "Housing Problem" is Solved in Great Britain,

PORT SUNLIGHT A MODEL.

Congestion of People in Cities Under Investigation Throughout the World May Lead to Improvement Here.

The Housing Problem was the subject of an address by Rev. Bernard J. Newman, of Willow Place chapel, Brooklyn, in All Souls' church last night, which was illustrated with some splendid stereopticon views taken from past and present conditions among the working classes in Scotland and England. Threatening weather kept many away, but as it was a fairly good audience enjoyed the lecture.

Home environment was given as the great moulder of character among the working classes and the movement which was started in 1842 has in view the bettering of the surroundings of the people who must perforce live cheaply. This movement is being taken up in the United States and bids fair to remove the congestion which now obtains among the population of Greater New York. The speaker declared that if crowding into quarters as thickly as in some parts of the city were to be practiced everywhere there the population of the entire country, the Philippine Islands, Hawaii, Mexico and Central America could all be housed and have some room left over.

Mr. Newman pointed out the dangers of this overcrowding showing how disease is propagated by the huddling together of twelve and thirteen people in a single room ten by twelve feet and even worse conditions than this are known to exist in New York. Many places in Great Britain were in a considerable worse condition than New York is in today, but the reform movement is gradually taking hold and some day we will see ideal conditions through the occupancy of the suburban towns with houses properly built to admit of plenty of fresh air and sunlight and reasonable enough in price to suit the pocketbooks of the poor.

The speaker called attention to a statement by Governor Charles E. Hughes, of New York, in which he is quoted as saying that it is usless to appropriate money for hospitals and other institutions when the homes are producing more cases than the money thus appropriated can care for. In New York alone there are 100,000 dark interior rooms and the tenement house law of 1901 does not meet the situation. The death rate is as high as 18.6 while in the newly built town of Port Sunlight in England has a rate of slightly over 3 in 1,000.

Laws have been passed in Great Britain which allows a municipality to condemn huddled quarters and build other houses in their places. Such a system in this country would change the working man's condition so much that a veritable heaven on earth could be established.

Some of the maps and pictures showed the designs of the new style of houses which are building in various parts of the mpire and the inside rooms thoroughly well lighted and ventilated show a pleasant contrast from the previous crowded conditions. Manchester and other large cities are taking advantage of the new system and are building up garden cities for the poor who may rent houses and apartments all the way from $2 a week up.

The objects which the investigators of the situation in this country hope to attain will be similar in scope to those accomplished in England and Scotland, and Mr. Newman prayed that the people of the United States would do their share toward helping to better the conditions here.

The Rasores.

The musical arranged for tomorrow morning for the Rasores by Mrs. Strong, of Central avenue, is postponed on account of illness. The club will meet with Ms. Halloway, of East Seventh street. The subject will be "Oliver Wendell Holmes."

Gas Engine Breaks Down.

The breaking down of the large gas engine at the Rushmore Dynamo Works this morning caused a suspension of work on the part of many employes for a time. The break was fixed in an hour or so and the men returned to work.

—Press Want Ads. Pay. Try one.

—Men's 59c Shirts 35c at Levy's Sale. •••

—Special at Neuman Brothers, fifty barrels of fancy Maine seed potatoes: varieties, Early Rose, Early Puritans, Irish Cobblers and Green Mountains. 4 25 2

MINSTRELS READY FOR OPENING TOMORROW NIGHT

The minstrel entertainment to be given by the William N. Runyon Association in Hope chapel promises to be one of the big events of the spring season. Some of the talent engaged in the performance have records for efficiency and humor which ought to fill the house on the opening night tomorrow and as well as Wednesday and Friday nights.

This is the second annual show given by the association and under the careful training of Judge Runyon himself the affair ought to rank among the best efforts of the year. The "big six" will repeat their other successes. The soloists will be Tom Muir, George Rittenhouse, Russell Randolph, Frederick and B. F. Taliamy, Frank Clark, William Anderson, Harry Hartsher, B. C. Firstbrook and William Firstbrook.

The whole chorus will deliver the goods in the final medley and "Hard Times" will be the curtain raiser. Tickets are being sold by the boys of the association or they may be purchased at the door on the nights of the show.

ASH CARTERS NAGS WON BLUE RIBBONS

The inspection of the ash-cart drivers' outfits took place Saturday afternoon in front of police headquarters while Mayor Fisk, Chief of Police Kiely and Mrs. S. G. Van Hoesen, Mrs. W. A. Woodruff, Mrs. Clifton Wharton, Jr., and Mrs. Edward Harding, of Fanwood, a committee of the S. P. C. A. judged the outfits and awarded the prizes which had been promised for the best conditioned rigs.

Prizes were awarded to W. H. Terry, Fred Keiderling and Ole Olesson for the condition of their animals and harness. A trick was played by one of the exhibitors for which he will have to answer to Judge William Runyon on Wednesday morning. This fellow borrowed a horse and had his harness in spic and span shape while his own animal was safely hidden away in his stable.

The condition of the horse belonging to Spencer Conway was so pitiable that it was ordered shot and Conway will also have to face charges of cruelty to animals. Taken as a whole the exhibition did credit to the men who cart the ashes in the city.

VOTED WHERE MISSION MONEY SHOULD BE SENT.

The Sunday school of Hope chapel had a vote yesterday on the question of giving money for foreign missionary purposes. The teachers selected three schools which are in need of money for advancement in their work, the school at Peking, China, the school in China of which Gilbert Lovell, of this city is in charge and the third a school in India.

Twenty-seven classes voted. Twenty decided in favor of the Gilbert Lovell school, five for the school in India and two for the Peking object. G. Herbert Condict, who originated the plan, was highly pleased with the results obtained. He said a similar vote will be taken in disbursing money for home missions.

LOCAL GUNNERS SHINE AT CRANFORD TRAPS.

A delegation of trapshooting experts of the Log Cabin Gun Club, of this city, were guests at the opening of the Cranford Gun Club on Saturday afternoon. All of the local marksmen participated in the different events at the traps.

George Schoonmaker was the winner of the first prize, a cut glass and silver mounted decanter, and Harvey Fisk, president of the Cranford Club, was the winner of the second guerdon, a cut glass silver mounted ash tray.

The Plainfielders who were present were George Schoonmaker, Thomas Van Boskirk, J. H. Green, Jr., Percy H. Stewart, Samuel Huntington, George S. Ring and Howard Hunting.

Home Department Social.

The semi-annual social of the Home Department of Trinity Reformed church Sunday school will be held May 19. The work of this department is bringing most favorable comment among the churches of the State and in the denomination as well. It has an enrollment of 380 members, the second largest Home department in the State, and has contributed $315.69. The officers and visitors have made 1,614 calls and deserve much credit for the efficient and enthusiastic way they are carrying on the work.

—$1.00 Corsets 69c. Levy's Anniversary. •••

TRACKWALKER KILLED ON JERSEY CENTRAL

A westbound train struck and instantly killed John Barone, a trackwalker, on the Jersey Central tracks about 100 feet east of the pumping station at Netherwood last night, about 9 o'clock. The body of the victim was found by Engineer John Dineen about half an hour later. The latter stopped his train, took the body aboard, and notified the police. The remains were afterward taken to the undertaking establishment of George Cole.

Baron's body was hurled a distance of fifty feet and was picked up on the eastbound tracks. The victim was completely disembowelled. His head was badly crushed, one leg was off and the other almost severed from the body. An arm was also broken.

Barone was twenty-six years old and resided at 320 Richmond street. He is survived by a wife and child. He had been in the employ of the Jersey Central about six years. The funeral service will be conducted at St. Mary's church tomorrow morning at nine o'clock, when there will be a celebration of a requeim mass.

When Barone's body was put on the train his lantern dangled from his right arm. A revolver which he had in his possession was smashed in two pieces and the night club he carried was found about fifty yards from where the body had been found.

The section boss of the gang, in which Barone was employed, called at the morgue this morning and paid this tribute to the dead man:

"John was a steady workman and always attended strictly to his duties. He was known as one of the most reliable trackwalkers in the employ of the company." Barone was well known in local Italian circles.

BOY RUN OVER BY A WAGON, IN HOSPITAL

Everett Giles, the nine year old son of Mr. and Mrs. Nelson B. Giles, of Dunellen, was taken to Muhlenberg Hospital on Saturday evening as a result of a broken thigh and an injured scalp. The boy sustained his injuries by being run over by a wagon while delivering milk in company with his father at Dunellen on Saturday afternoon.

The boy's condition was considered critical yesterday afternoon, but this morning it was reported that unless complications set in the lad stands an excellent chance of surviving the injuries.

Young Giles sustained his injuries while jumping on the delivery wagon while it was being driven slowly by his father. In making the leap he missed the step of the wagon and fell to the ground the rear wheel passing over his body. He was brought to the hospital by his father.

FORMER SHOWMAN TAKES THE PLEDGE IN COURT.

Kate Stevens, colored, and Ravian Bendigo, white, were arrainged this morning before City Judge William N. Runyon on charges of drunkenness and disorderly conduct. The Stevens woman said she had been drinking and claimed that she met Bendigo quite by accident. She declared that Bendigo threw his arms around her to steady himself while he asked the way to Watchung avenue. Bendigo remembered nothing of these details and said that while he would admit that he also had overindulged he did not think it possible that he had so far forgotten himself as to try to hug a woman in public.

Bendigo said he was an ex-showman and had traveled all over the United States and had never been arrested before and as a matter of fact was ready to quit drinking for a year so as to prevent further appearances in the local court. Judge Runyon was sympathetic and let both go, at the time telling the colored woman to quit the habitual use of liquor and snuff to which she acknowledged being a slave.

Here's a Fish Story.

Patrolman Thomas Flatley is a devotee of Izaak Walton and in pursuing his favorite pastime Saturday night it is reported that he made one of the greatest catches of the season. It was said this morning that the angler caught enough flat and cat fish to give the whole police department a good feed and have enough left to sun-dry and that later in the season he will endeavor to repeat his feat.

Present Your Bills.

All bills against the city must be in the hands of City Clerk J. T. MacMurray not later than tomorrow night for payment at the next Common Council meeting, May 2.

—Ladies' Gowns 29c. Levy Bros. •••

GUARDING THE MURDERER

Fearing Violence Being Done Him, No One is Allowed to See Grant.

DEMAND FOR SPEEDY TRIAL.

Date to Be Announced by Prosecutor Pope Tomorrow—Coveley's Children Are Placed In a Home.

Fearful that visitors to the county jail at Somerville may attempt violence on John V. Buckley, alias John Grant, the self-confessed murderer of Mrs. Frederick Coveley, the jail officials have decided not to permit

First Phitograph Published of John Buckley, Alias John Grant.

anyone excepting the county authorities to see the prisoner.

Sheriff Ross took this step at the suggestion of Mayor N. B. Smalley today. A bitter feeling it is reported exists in the borough against the murderer and several open threats have been made to do him bodily harm. Hearing of this, the Mayor telephoned twice to Prosecutor Pope this morning of the situation and the prosecutor notified the Sheriff to protect Grant at all hazards.

As a precaution against any trouble and as a protection to the prisoner, the sheriff had Grant removed to an obscure part of the jail and separated from the other prisoners. Grant is now practically in solitary confinement.

Somerset County officials are anxiosu to have the trial set for as early a date as possible. Prosecutor Frederick Pope informed a Daily Press reporter today that he has taken the matter up already with Judge Parker and that he expected to be able to announce definitely tomorrow when Grant will be tried.

If a speedy trial is decided on Prosecutor Pope will have the grand jury reconvened to indict the prisoner, which will make it possible to place him on trial for his life next month. If this course is not decided on Grant will linger in jail until the September term of court.

Sentiment in the borough favors a quick trial. One of the advocates of speedy justice is Mayor Newton B. Smalley and that official is urging Prosecutor Pope to agree to such a plan if possible. "The case should not be permitted to lag," said the mayor today, "and the quicker it is disposed of the better it will be for the public and all concerned. Grant should be tried and sent to the electric chair before hot weather."

Scores of curious visited the Somerset county jail yesterday to get a glimpse of the prisoner, but they were foiled by Sheriff Ross, who issued an order that no outsiders be permitted to see the murderer. Since his incarceration Grant has had little to say concerning the crime. He has a good appetite and according to the jail officials he appears in good spirits despite the fact that he is facing the electric chair.

Fred Covely, the husband of the murdered woman, reached town at Saturday noon as exclusively told in Saturday's Daily Press. He attended the funeral service and accompanied the body to Somerville where it was interred.

Arrangements are now being made to place the three children in the Children's Home. Mayor Smalley took the matter up with the officilas of that institution today and it is probable that they will be admitted to the home tomorrow. At the Mayor's request Covely signed an agreement to bear the expense in

(Continued on page 8.)

25c RUFFLED GARTER ELASTIC, in all colors, for, yard .15

READY-MADE Buttonhole Tape by the yard, white only; regular 15c quality, for, yard .10

INVISIBLE Wire Hair Pins, regularly 2 for 5c, for .1

25c PIN CUBES, 400 pins on a cube, all colors, for .19

SILK COVERED Collar Supports, 2 cards for .5

10c BIAS SEAM TAPE, all widths, 6 yds. to a piece, for .5

POST CARD ALBUMS.

98c Post Card Albums for .69c
59c Post Card Albums for .39c
$1.19 Post Card Albums for .79c
$1.50 Post Card Albums for .98c

SALE OF CUTLERY.

One lot of fine grade Cutlery, consisting of Bread Knives, Paring Knives, Cleavors, Ice Picks, Bread, Pie and Cake Knives and Carving Knives. These are well worth 25c each; sale price while they last .10

PYROGRAPHY — During this week's sale we will offer our entire stock of "BURNT WOOD" Novelties at HALF PRICE.

This lot also consists of nearly everything in the Burnt line, and is by far the largest and most complete line ever shown in this city. BUY NOW, THIS IS YOUR OPPORTUNITY.

5c SEWING Machine Oil for .3

16c ACME Tape Packages, in assorted widths, for .7

25c BON BON Hair Nets, in all good shades, for .19

A. E. Force & Co.

"THE WHITE STORE"

WE GIVE S&H Green Trading Stamps

THE STORE THAT SAVES YOU MONEY.

Premium Parlor on 3rd Floor.

Sale of Notions and Dressmakers Supplies This Week

The public is pretty well aware by this time that when we announce a sale that we cut prices with a liberal, generous hand, and we know that these events are appreciated, judging by the liberal response. This is a timely sale for those who have started their spring and summer sewing. THE SALE STARTS ON TUESDAY MORNING.

Clark's O. N. T. Darning Cotton, best 8 thread, black and white, 2½c spools for .11/2

10c 10-yard piece English Twilled Tape for .7

10c Extra grade Tracing Wheels for .7

5c Beat all hair Pins, 50 in a box, for .3

10c TOMATO Pin Cushions, assorted sizes, for .5

15c ODORLESS Washable Dress Shields for .10

10c KEITELS Slipout Collar Supports for .7

5c Alexander Kings Basting Cotton for .31/2

5c WASHABLE Collar Supports, 2 for .5

12c GUY'S Fast Shirt Waist Belts for .9

15c GOOD Quality Hair Brushes for .7

15c ¼-lb. Dressmakers' Pins for .10

John J. Clark's 200-yard Soft Finish Spool Cotton, for dozen .29

10c WILDFIRE Corset Steels, extra good quality, for .7

10c ALLEN'S Tooth Powder and Talcum for .7

25c FINE Grade Skirt Guages for .19

5c ASBESTOS Iron Holders, during sale .3

10c PIN CUBES, in assorted colors, for .7

All sizes Duplex Safety Pins for .5

15c BONE Hair Pins, 1 dozen on a card, for .10

10c FOOT Form Stocking Darners for .7

10c BARBOUR'S Linen Machine Thread for .8

19c DR. LYON'S Tooth Powder for .15

15c MENNIN'S Borated and Violet Talcum Powder, per can .10

5c LINEN 5-yard Corset Laces for .3

5c DOUBLE Stitched Tape Measures for .3

15c Dozen IRONING Wax for dozen .10

5c PIN CUBES, in assorted colors, for .3

5c KID Hair Curlers, the good kind, for .3

15c BUNCHES of Black and tan Shoe Laces .9

25c Washable Hair Rolls for .10

25c JET BUTTONS, all sizes, for dozen .19

25c TOOTH BRUSHES, good quality, for .19

10c PEARL BUTTONS, in all sizes .5

25c SCISSORS, good quality steel, for .10

10c TOILET and Bath Soap, sale price, cake .5

10c STERLING Talcum Powder, sale price, can .5

10c CURLING IRONS, in all the good sizes, for .7

10c SLEEVE Protectors in black only, for pair .7

VELVET Grip Hose Supporters, the 15c quality, for .11

16c to 18c Hose Supporters, sale price .12½

18c to 22c Hose Supporters, sale price .15

PEARL BELT BUCKLES.

25c Belt Buckles for .15c
59c Belt Buckles for .35c

WRITING PAPER—A special lot of extra fine Writing Paper in boxes that sold up to 39c box; we will offer this lot during this sale for, box .15

10c PEARL BUTTONS, on a neat card, good fine grade, sale price .8

PERFUMES—25c Colgate's extra quality fine perfumes, various kinds of extracts, will be sold for .19

50c Bottles of Colgate's Superior grade of Perfumes, in fancy bottles; during this sale, price .39

5c DE LONG Wire Hair Pins, 2 for .5

5c Non-rustable Hooks and Eyes for .3

10c HORN Dressing Combs, in assorted colors, for .7

AMONG OUR NEIGHBORS

THE DAILY PRESS may be obtained from the following Newsdealers and Agents. 10c a week.

CITY.

Union News Co. ..... R. R. Station
J. C. Field, Jr. ..... 411 Park Ave.
E. A. Laing ..... 149 W. Front St.
A. D. Mallison..Fourth and Liberty Sts.
Trolley Waiting Room...Watchung Ave.
M. Estil ..... 111 Park Ave.
Debele & Stahl ..... 113 Somerset St.
W. H. Olmstead ..... 331 Watchung Ave.
T. A. Garthwaite...Cor. 4th & Watchung
W. R. Way ..... 657 West Fourth St.
J. Mottley..Cor. E. 2d & Richmond Sts.

SUBURBAN.

Dunellen ..... B. Siriski
New Market ..... R. Burdick
Bound Brook ..... Union News Co.
Bound Brook ..... L. M. Davis
Somerville ..... Jacob Genert
Westfield....C. F. Wittke, A. E. Snyder
Westfield ..... L. Glasser
Scotch Plains ..... Charles Elliott
South Plainfield ..... Victor Attlee
Fanwood ..... Charles Elliott
Netherwood ..... W. H. Olmstead

PLAINS AND FANWOOD.

Tomorrow night the Bachelors' Club will give another of the series of dances, which have been enjoyed by the young people during the past winter. The hall has been prettily trimmed and in order that everyone will be comfortable, in case of the weather being warm shirt waists will be in order.

The Netherwood Field Club defeated the Fanwood F. C. team Saturday afternoon on the local diamond by the score of 4 to 0.

The young people of St. Mary's parish, Stony Hill, are arranging to hold a dance during the first week in May.

The members of the Epworth League held a well-attended weekly meeting last night in the Method'st church.

George H. Lyons, a former resident here, but now of New York, has been visiting friends in town.

The weekly meeting of the B. Y. P. U. was held last night in the parlors of the church.

Mrs. Thomas M. Paff, Jr., entertained friends from out of town over Sunday.

Edward Heath has taken a position with John Albert, the liveryman.

FIRE CO. MAY MOVE.

Plan is to Centrally Locate Chemical Engine.

Rahway, April 25.—The fire and water committee, it is understood, is about to move Washington Chemical Engine Company to a more central location. The location being considered is in Irving street. This, it is understood, is sanctioned by Mayor Howard and Chief H. L. Lamphear.

If the change is made the house now occupied by the company in East Milton avenue will be turned over to Lincoln Hook and Ladder Company No. 2, for whose headquarters the city is now paying rent.

CASTORIA

For Infants and Children.

The Kind You Have Always Bought

Bears the Signature of Chas. H. Fletcher

PERSONAL.

Carroll Taylor, of Fairview avenue, has recovered from a recent illness.

Mrs. H. J. Williams, of Brooklyn, has been visiting friends at Watchung.

Mrs. P. K. Layton, of Somerset street, has returned from a visit at Millstone.

Mrs. Charles Milligan, of Bayonne, is visiting her daughter, Mrs. Francis E. Bodin, of Watchung.

Miss Ruth Myers, of Denver, is visiting at the home of Mr. and Mrs. Judd Stewart, of Willow avenue.

Harry H. Moore, of Grove street, has returned from a visit with his son, Herbert Moore, in Chicago.

Thomas C. Aldrich, of Grove street, who has been seriously ill with grip, is able to be out again.

Miss Emma Wersing, of Watchung, has returned from Daytona, Fla., where she spent the winter.

Simeon J. Hegeman, of New Germantown, is visiting Mr. and Mrs. D. N. Groendyke, of Mercer avenue.

Mr. and Mrs. John Runyon and daughter, Miss Alice Runyon, of Newark, are visting Mr. and Mrs. W. E. Runyon, of Somerset street.

Mrs. George Demarest, of Craig place, who has been at Muhlenberg Hospital under treatment for an injury to her hand, is expected home this week.

Mr. and Mrs. Gifford Cooley have returned from their wedding trip and are now residing with the groom's mother, Mrs. Martin I. Cooley, of Rockview avenue.

Miss Clara A. Kelm, of Watchung, is recovering from an operation for appendicitis, performed at the hospital. She was taken suddenly ill one day last week while on her way to school in this city.

CHRISTIAN FIELD.

Communion services will be held at the Congregational church Sunday morning.

Miss Edna French will give a "Candle Talk," to the Junior Epworth League members at the First M. E. church, Friday afternoon at 3:30 o'clock.

The Junior Endeavor Society of the Congregational church, will enjoy what is called a "Junior Bicycle Ride" on Saturday morning starting from the parsonagle at 9 o'clock in the morning.

The Young Women's Missionary Society of the First Baptist church will meet Friday afternoon at 3 o'clock. Mrs. David Sutphen will have charge of the devotional exercises, followed with a talk by Miss Tapping of the Y. W. C. A.

—Mr. and Mrs. William Schenck, who have been occupying the Kenny farm at Watchung, have removed to this city.

—S. H. Smith, of Orange, will remove to DeLacy avenue on Wednesday, occupying the house to be vacated that day by Rev. Dr. and Mrs. C. E. Herring, who will remove to The Bristol.

HAHNE & CO.

NEWARK'S STORE BEAUTIFUL
BROAD, NEW AND HALSEY STREETS

IMPORTERS — RETAILERS

The Most Industrious Store in Newark---The City of Industry

NEW AND BEAUTIFUL DESIGNS IN A

DINING-ROOM SUITE

This is undoubtedly one of the nicest and most practical and sensible designs in diningroom furniture that we have ever put on our floor—certainly one of the best at popular prices the makers have brought out.

We would like prospective purchasers to see it.

Sideboard—is made of Indiana quartered white oak, golden finish; has large linen drawer at the bottom, double door cupboard in the centre and a drawer at the top equipped with wood knobs; it is 43 inches long, 20 inches deep; has a French bevel plate in the top and round upright column supports. Size of glass is 10x34. Regular price $40.00, special for Monday, Tuesday and Wednesday $32

Side Table, made of Indiana quartered white oak, nicely finished in golden color; one large drawer and a convenient shelf underneath; size is 17x34. Regular price $15.00, special price for Monday, Tuesday and Wed'day $11.50

China Closet, made of nicely selected Indiana quartered white oak; in height it is 58 inches; 32 inches wide; 1 large single door; has 3 spaces for china and glassware use. Regular price $27.00, special price for Monday, Tuesday and Wednesday $21

Extension Table, made of Indiana quartered white oak, nicely polished with square edge; has 45-inch top and extends to 6 foot. Very plain and neat design of table. Regular price $26.00; special price for Monday, Tuesday and Wednesday $19

Chairs, made of selected figured oak, golden finish polished, box frame strongly constructed; upholstered in genuine leather and slip seat; neat design of panel back and a set-in top. Regular price of dinging chair $5.50, special price Monday, Tuesday and Wednesday $4

Regular price of arm chair $9.00, special price for Monday, Tuesday and Wednesday $7

(Large assortment of various other kinds.)

TREMENDOUS SALE OF BAMBOO PORCH SCREENS.

About a year ago we placed an unusually large import order for porch screens, and as per agreement they reached us on the first of this month.

It was very fortunate that we bought them when we did, for scarcely ninety days had elapsed when the trade was notified of an advance.

Our good fortune we always share with you, and there is only this to think about—if you don't get them now they will certainly cost you considerable more when stock on hand is gone and warmer weather rolls around.

We handle only the very best grade outside bark screens; they are in natural color and have all attachments ready for hanging. All mail or telephone promptly filled in the following sizes at the low prices quoted:

4x8 ft., 64c; 5x8 ft., 80c; 6x8 ft., 96c; 7x8 ft., $1.12; 8x8 ft., $1.28; 10x8 ft., $1.60.

A PRETTY OUTFIT

FOR THE BEDROOM

Here is a Bedroom Suite that will appeal to people of mature judgment, for it is one of those suites that are built to last and are, in the long run, the most economical.

The most skilled cabinet makers devote their best efforts to the building of these splendid pieces.

All the case work is made with solid veneered backs and dust-proof panels between each drawer. They have the patent toilet fastener for easily adjusting all mirrors. The mirrors are of the very best quality imported French plate glass.

The Dresser is made of finely figured mahogany, maple nicely birdseye marked, quartered oak polished golden color, and natural mahogany; size of base is 45 inches long and 23 inches deep; shaped legs and front; large and 2 small drawers; size of mirror is 24x30; standards are neatly designed, and glass can be adjusted to different positions. Regular price in any of the four finishes $42.50

The Chiffonier may be had in all four woods, viz., quartered oak, golden finish; nicely marked birdseye maple, and mahogany, either standard or natural finish. It is designed to exactly match the above dresser; contains 4 large and 2 small drawers with wood knobs; size of mirror is 18x22. Regular price in any of the four finishes $41.50

The Bedstead, full size or 4 ft. 6 in.; may also be had in 3 ft. width; height of headboard is 5 ft. 6 in.; head and foot are neatly paneled; has just one piece of neat carving on the top; made in mahogany, either natural or standard finish; elegantly marked birdseye maple and best selected quartered oak, golden finish. Regular price $36

Toilet Dresser, shaped legs; is 20x35 and contains 2 small drawers; size of mirror is 20x22, adjusted to different angles for convenience of the ladies. Regular price $26.50

Somnoe or Night Table, contains a cupboard in the base and one drawer in the top with splasher back; size is 19x28 and is made in all four woods, as an exact match to above set. Regular price $19

(Many other styles of bedroom pieces in all woods or finishes.)

GREAT SALE OF STEAMER RUGS AND AUTO ROBES—IN BLANKET DEPT.

$5.00 Steamer and Auto Rugs at .$3.98
$6.50 Steamer and Auto Rugs at .$4.98
$8.50 Steamer and Auto Rugs at .$6.89
$10.50 Steamer and Auto Rugs at .$8.50
$12.00 Steamer and Auto Rugs at .$10.75
$15.00 Steamer and Auto Rugs at .$11.25
$22.00 Steamer and Auto Rugs at .$15.75
$25.00 Steamer and Auto Rugs at .$17.50

And our **Extra Special** Auto Rugs in Clan Tartan plaids; regularly sold at $9.50 each; special at $5.65.

These prices are positively lower than present mill prices.

Firemen Elect Chief.

Bound Brook, April 25.—At the election of the board of engineers of the Bound Brook fire department Thursday night G. F. Bonney defeated Stanley Brampton for chief. G. O. Smalley, son of Assemblyman Smalley, was elected first assistant, and William Fellows, second assistant.

"Ossie" a Pianist Now.

"Ossie" Nelson has taken a position as pianist in a Newark music hall. He began his new duties today.

—Use Press want ads. They pay.

—Clarence O. Lyon, of Washington avenue, has purhcased a 1910 touring car.

Although Eclipsed in Height.

"The designers of the Washington Monument builded better than they knew."

"As to how"

"When they made it a one-story building. It will hold that record for a while, anyhow."

—Use Press want ads. They pay.

Classified Advertisements

Miscellaneous.

THE EXCHANGE, No. 325 West Front street. Tel. 901-R. Largest display in furniture, rugs, bedding and general household goods in the city. Cash or liberal credit. An honest man's promise to pay—that 's all we ask. 1 5 tf

PHOTOGRAPHS taken in the home; portrait work of children a specialty. N. S. Wardner, 610 Division St. 'Phone 100-W. 4 18 1m

H. H. BUTLER, D. V. S.—Pet animals a specialty. OFFICE AT GORMLEY'S Riding School, Kensington avenue, near Putnam. Telephone 194 (cut out for reference). 1 8 tf

STORE your furniture with the Plainfield Storage Company; reasonable rates. Orders left for moving vans. Nagle's, Front and Grove Sts. 1 7 tf

WALL PAPER—Call and see our new stock of pretty patterns; low prices. Paints, Jap-a-lac. A good varnish for general use, bring your own can, $1.40 gallon. T. H. Weller, 64 Somerset street. 3 29 1m

BEFORE selling your furniture see Latourette, 326 West Front St. tf

MASON contractor, repairing done promptly; charges reasonable. Wm. Bourgeois, 81 Laramie road. 3 29 1m

AUTOMOBILE INSURANCE. RELIABLE COMPANIES. J. T. VAIL, 177 NORTH AVENUE. 3 28 tf

IF YOU are in need of any carpets, mattings, rugs or anything in the line of household goods you can get them in good shape and in large varities and very reasonable at Murray's, corner Park avenue and Fourth St. 4 19 6

ASHES and rubbish removed; also good manure and top soil for sale. George Miller, 518 West Fourth street. 4 19 6

COME in and let us demonstrate the "Firestone" demountable rim (no more tire trouble). Plainfield Auto Tire Co., 407 Watchung avenue. 'Phone 316-W. 1 11 tf

TURN in your old auto tires for new ones at the Plainfield Auto Tire Co., 407 Watchung avenue. 8 21 tf

JOHN ROBINSON, Carpenter and Builder, 645 Belvidere avenue, Plainfield. 4 15 1m

MRS. R. BONY, high class dressmaker. French model, fine remodeling at moderate prices. 182 Somerset street. 'Phone 360-R. 4 11 1m

MRS. J. M. NOEL, formerly of Somerset place, will resume dressmaking at 706 West Fourth street. 4 20 1m

GARDEN WORK—Grading, remodelling of lawns, planting of hedges, trees and shrubs; estimates furnished. Olsen, care Peterson, florist, Watchung avenue. Telephone 389-L. 3 21 2m eod

BABIES crochet sacques for sale, all prices; also ladies' knitted sweaters made to order. Mrs. Mayer, 54 Pearl St., North Plainfield. tf

P. H. LATOURETTE, auctioneer; sales promptly attended to; satisfaction guaranteed. 326 West Front street. 2 10 tf

WILL do papering for $4 and $4.50 per room; will furnish paper selected at my store; also painting and decorating; satisfaction guaranteed. 107 Watchung avenue, J. Nathanson. 1 6 tf

THOSE interested in building should send for catalogue of books on suburban and country houses. The Wm. T. Comstock Co., 23 Warren street, New York. 3 15 tf

Money to Loan.

MONEY TO LOAN on bond and mortgage. Mulford, opposite depot 12 28 tf

MONEY to loan on bond and mortgage. Charles L. Moffett, attorney, Woodhull & Martin building. 6 9 tf

MONEY to loan on bond and mortgage. J. T. Vail. 4 9 tf

MORTGAGES placed on good security. Francis J. Blatz, First National Bank Building. 8 21 tf

$25,000 TO LOAN at 5 per cent.in sums to suit, on good mortgages. Elston M. French, 171 North avenue. 9 19 tf

Real Estate Agents.

THOSE desiring to own a farm should consult one who has been selling farms for years, and he is yours truly, William Henry Rogers, 136 Park avenue, Plainfield. Telephone 44. tf

REAL ESTATE for sale or rent. Edmund Rushmore, 212 Park avenue; also Singer building, New York. 4 12 1m

REAL ESTATE for sale, rent and exchange. Insurance in strong companies at lowest rates; money loaned on real estate. Thickstun & Emmons, 197 North avenue tf

Employment Agencies.

MURRAY Employment Registry, 226 East Front street, for reliable help and good situations always on hand; very reasonable charges; near Y. W. C. A. 'Phone 666. 3 26 tf

Other Classified Ads on Page 5.

Classified Advertisements

For Rent.

TO LET—4 rooms; city water; near Safe Works, on Third street. M. F. Gano, 142 North Ave. 3 25 tf

TO LET—Flat in Woodhull and Martin building. Apply Woodhull and Martin. 4 2 tf

TO LET—4 rooms; city water; $8; near Clinton avenue. George J. Finger, 120 West Front. 4 6 tf

TO LET—New double house; 7 rooms and bath each floor; all improvements. Apply 5 Grove street. 2 25 tf

TO LET—Debele's Auditorium for parties, receptions, meetings, etc. 4 21 tf

TO LET—Half of house; 7 rooms; improvements; newly painted and papered; centrally located. Inquire Neuman Brothers. 4 12 tf

TO LET—May 1, 12-room house, corner South Second street and Clinton avenue; all improvements; gas and electric. B. Frank Coriell, 211 West Fifth street. 4 15 tf

THE finest apartment in town to let; double floors, hot water heat and all decorated; 6 rooms and bath. Emerson and Second street. 4 13 tf

LOFT—Suitable for photographer, tailor, storage or similar purposes; centrally located. Elston M. French, 171 North avenue. 9 27 tf

FLATS to let. Apply 187 North avenue. 4 19 tf

FOR RENT—Beautiful modern house, contains twelve rooms and two baths, 937 West Seventh street; hard-wood finish, palm room, attractive fixtures, beam ceilings, steam heat, stable or garage and garden; rent $1,000 per annum. Apply Elston M. French, 171 North avenue. 4 11 tf

TO LET—Eight-room house on East Second street. Inquire Callahan & Son, Third and Richmond streets. 3 18 tf eod

TO LET—984 Hillside avenue, with large lot and good improvements. Apply to Theodore Gray, 678 West Front street. 4 4 tf

HOUSE, store and barn to let, together or separate, 202 Manson place; house 1424 Williver street; 7-room apartment, 216 Pond place; 5 rooms, 306 East Fourth street. J. Sachar, 731 West Third street. 4 5 tf

FOR RENT—May 1, desirable house, 323 East Sixth street; oak floors and new plumbing. Inquire Dr. Clawson, 525 Park Ave. 4 8 tf

For Sale.

BELL Motor for sale, cheap, 15 horse power; used only 4 months. Alex Kane 312 Filmore avenue. 3 16 tf

FOR SALE—Stanhope in fine condition. Apply 996 Central avenue. 3 19 tf

FOR SALE—1907 Elmore touring car, 3 cylinders; guaranteed in perfect order. Apply A. R. Steven, 801 Sherman avenue. 4 19 10

FOR SALE—Contents of private stable, consisting of good family mare, rubber-tire cutunder trap, rubber-tire cut under depot wagon, rubber-tire cutunder depot wagon, rubber-tire top buggy, light and heavy harness; no dealers. Address Stable, care Press. 4 15 tf

FOR SALE—Lots on Union street, near Arlington avenue; also lots on West Seventh street; convenient to trolley. J. T. Vail. 9 27 tf

OLD papers for sale; put up in packages of 100 copies for 10c. Apply at this office. tf

FOR SALE—At the Plainfield Glove Store, 58 Somerset street, a fine real kid glove embroidered, in tans, black or white. H. Texier. 1 3 tf

FOR SALE—Soil, first quality. Chris Lubeck, 213 Duer street. 'Phone 824-W. 3 26 tf

FOR SALE—Owner leaving town, elegant new decorated house, steam heat, double finish floors, open fireplace, ceiling beams panelled dining room, basement, barn; fine place for chickens. Address Bargain, care Press. 3 18 tf

FOR SALE—At a bargain, a high four wheeled Amesbury cart, in perfect condition. Call 761 Kensington avenue. 3 12 tf

FOR SALE—Desirable lot on West Sixth street near Clinton avenue, 200x156; $9.00 a front foot; will leave liberal mortgage. Apply E. M. French, 171 North Ave. 4 9 1m 3d

Chickens and Eggs.

FOR SALE—Welles strain Barred Rocks and Cook strain Black Orpington eggs, $1.50 per dozen; White Leghorn, $1.00; stock for sale. E. F. Vail, 1041 Dunellen avenue, near Compton. 4 6 tf

EGGS from big vigorous farm raised Barred Rocks for heavy egg production. They also produce prize winners. Call and see them. Charles Meyer, Scotch Plains. 4 16 1m

For Exchange.

OWNER has two new houses; equity of $2,500 in each, and will consider exchange for free and clear Plainfield lots. Address P. O. Box 684, Plainfield, N. J. 4 20 6

MORE FOR YOUR MONEY AT—

ABSOLUTE SATISFACTION ASSURED

Tepper's

PLAINFIELD, N. J.

AGENTS FOR STANDARD PATTERNS

You'll Like This Week's Tuesday and Wednesday Bargains

Housewives will find this list intensely interesting. Tuesday and Wednesday bargains must be--always, much below regular prices, below what this or any other store sell the same values for.

$1.25 and $1.50 UMBRELLAS at 98c—We place on sale about sixty-five men's and women's Umbrellas that we have been selling at $1.25, $1.39 and $1.49, and everyone is a good value at the price, but it's our policy not to keep stock in the house but a certain limited time, and these are remnants from the big holiday stock, so they have to go—styles for men and women, all guaranteed to give perfect satisfactory service, or you can return it, with any reasonable complaint; on sale while they last at ..... **.98**

69c GOWNS at 47c—6 dozen Long Cloth Gowns, of good material, with hemstitched yoke; low neck, full sizes; good 69c value; on sale at ..... **.47**

CURTAIN NET—the stylish, heavy cable net, finished with cluny insertion and edging, popular for summer curtains, colors white and ecru; 35c value, at, yard ..... **.29**

MISSES' FINE SERGE TAILOR SUITS—strictly all wool serge, well made, color navy blue only, made to retail for $12.50; a neat becoming style; on sale **$9.95**

HILL MUSLIN—Full yard wide; value 12c; at, yard ..... **.8½**

LONG CLOTH—A fine quality in short lengths of 1 to 5 yards; good value at 15c; 600 yards on sale at, yard ..... **.9**

LOCKWOOD BLEACHED SHEETING, 8-4 wide; 27c value; on sale, yard ..... **.21**

WHITE CURTAIN SWISS—36 inches wide, assorted dotts and figures; 12½c value, at, yard ..... **.10**

MYSTIC CLOTH—Looks like linen and washes as nice, especially adapted for skirts, dresses and suits; 34 inches wide; 18c value, at, yard ..... **.15**

$3.98 MISSES' SKIRTS at $2.69—Twenty-five Misses' Skirts, made of short lengths of serges and Panamas that was left over from suit cuts, the styles are the prevailing side pleats, colors navy, black, gray and tan; lengths 32 to 36; waist 22 to 25; $3.98 value, at **$2.69**

$10.00 SILK RUBBERIZED COATS, with satin stripes, a small lot, in good styles, reduced to **$7.98**

"I Hardly Expected to Find So Broad an Assortment of Stylish Hats in Plainfield as You Are Showing!"

This was the expression of one of our patrons—she had just purchased a hat and was delighted with the style and surprised at its modest cost. You'll not have to go aworrying about the style hat most becoming to you if you'll visit our Millinery Department. You are sure to find just the hat you want—**here.**

Our designers keep ever abreast of the changing styles and design our models upon lines of the most favored ideas.

We aim to have every possible style in our millinery department—from a severe tailored model to one profusely trimmed with flowers and maline—and, you'll find prices are as notably characteristic of the store as styles are of the prevailing modes—Both will please you.

BASEBALL.

BASEBALL POOLS.

NATIONAL	Sat.	Sun.	Mon.	Tues.	Wed.	Thurs	Fri.	Total
Pittsburg	7							7
New York	5							5
Chicago								0
Boston	0							0
Cincinnati		10						10
St. Louis	4	6						10
Brooklyn	4							4
Philadelphia	4							4
AMERICAN								
New York	0							0
Detroit	5							5
Philadelphia	5							5
Boston	3							3
Cleveland	0							0
Chicago								0
Washington	0							0
St. Louis								0

NATIONAL LEAGUE RECORD.

	W.	L.	Pc.
Philadelphia	6	1	.857
Pittsburg	5	1	.833
Chicago	4	2	.667
New York	4	3	.571
Cincinnati	3	3	.500
Brooklyn	2	5	.286
Boston	2	5	.286
St. Louis	1	7	.125

Yesterday's Results.

Cincinnati, 10; St. Louis, 6.
Pittsburg at Chicago (snow).

Saturday's Scores.

New York, 5; Brooklyn, 3.
Philadelphia, 4; Boston, 0.
Pittsburg, 7; St. Louis, 4.
Cincinnati at Chicago (snow).

Games Today.

Brooklyn at New York.
Boston at Philadelphia.
Pittsburg at Chicago.
St. Louis at Cincinnati.

AMERICAN LEAGUE RECORD.

	W.	L.	Pc.
Detroit	5	2	.714
New York	3	2	.600
Philadelphia	4	3	.571
Cleveland	4	4	.500
Boston	4	4	.500
St. Louis	2	2	.500
Washington	3	5	.375
Chicago	1	4	.200

Games Yesterday.

Cleveland at Detroit (rain).
Chicago at St. Louis (snow).

Saturday's Scores.

New York, 0; Washington, 0 (called).
Philadelphia, 5; Bostonfi 3.
Detroit, 5; Cleveland, 0.
Chicago at St. Louis (cold).

Games Today.

New York at Washington.
Philadelphia at Boston.
Detroit at St. Louis.
Chicago at Cleveland.

Store Open Evenings Until Six o'Clock—Open Saturday Nights as Usual.

BAMBERGER'S

"THE ALWAYS BUSY STORE"

MARKET, HALSEY & BANK STS.

MEN'S SUITS

The Entire Surplus Stock of Michaels, Stern & Co., Rochester

Here's the best piece of news in today's paper—the best that Plainfield men have read in many a day. Everyone who knows anything at all about clothing knows that the name Michaels, Stern & Co., Rochester, means to men's apparel what the sterling mark means to silver. Well, we have just secured from this great concern its entire surplus line of brand new spring Suits at almost ridiculous price concession, and we are holding in our popular men's store a sale the like of which has not been known in years.

The purchase consists of 2,700 high-grade suits of all this season's make. Fancy worsteds, cassimeres, tweeds and Scotch effects in the newest shades and patterns; also plain and fancy blue serges. Suits for all builds, including extra stouts and talls, as well as the small or medium sizes.

15.00 and 16.50 Suits 9.75

Michaels, Stern & Co. Suits made to retail at $15 and $16.50; offered during this sale at the extraordinary price of **9.75**

18.00 and 20.00 Suits 13.75

Michaels, Stern & Co. Suits made to sell in the usual way at $18 & $20, will be offered at the extraordinary price of **13.75**

L. BAMBERGER & CO.

NEWARK N.J.

A Man of Affairs

Come in and talk it over with the Trust Officer

in New York, who has been married three times, died recently leaving a large estate to be divided among seven children.

Three of the seven were appointed executors, each representing one set of heirs resulting from each marriage.

One of these executors has opened up legal operations against the other two—result: confusion, expense, worry and endless difficulty for the executors and loss for the estate.

How much better to have named a Trust Company as Executor and Trustee, avoiding all such complications. The heirs would have been happier—the estate would have been benefitted.

Fidelity Trust Company

NEWARK, N. J.,

takes entire charge of estates in the capacity of executor, trustee or guardian. Its experienced and expert service is bound to benefit your estate.

Telephone 5500—Market—Five Five Hundred.

L. S. Plaut & Co.

"BEE HIVE." New Jersey's Shopping Centre. NEWARK.

Three Day Lace Curtain Sale

6 Lots of a Well Known Importer's Surplus Stock

ENDING WEDNESDAY 6 p.m.

This should interest those especially furnishing homes in the country and seashore. They consist of high grade Swiss, Net, Scotch Lace, Real Cluny, Arabian, Renaissance, Antique, Brussels, Tamboured Lace and Insertions, Filet, Choice of White and Arabian, various sizes for sill and long curtains.

Reg. 75c, Special	- -	**59c** pair
Reg. $1.50, Special	- -	**1.19** pair
Reg. $2.00, Special	- -	**1.59** pair
Reg. $2.50, Special	- -	**1.89** pair
Reg. $4.00, Special	- -	**2.95** pair
Reg. $5.00, Special	- -	**3.95** pair

707 TO 721 BROAD ST., NEWARK.

ALL MAIL ORDERS PROMPTLY FILLED.

All Plainfield-Elizabeth Trolley Cars pass our door. Wagon delivery to Plainfield and vicinity daily. No Branch Stores.

Gayle Hardware Co.

SELLS RELIABLE

Garden and Flower Seeds, Garden Tools and Wheelbarrows, Poultry Netting and Wire Fencing, Lawn and Garden Fertilizer.

LAIRE'S CELEBRATED LAWN GRASS MIXTURE—LAWN MOWERS SHARPENED

GEM DOCKASH
COUNTESS
DUCHESS

RANGES

OUR FAMOUS TRIO

Royal Granite Steel Ware

TEL. 398 FRONT ST. and PARK AVE.

ADVERTISE IN THE DAILY PRESS

SPORTS
NEWS AND NOTES
BY GEORGE E. FIRSTBROOK

VICTORY IN FIRST GAME

Plainfield Opens Season by Defeating Crack O.N.T.'s in 10 Inning Struggle.

THE SCORE WAS TEN TO NINE.

Barnes' Timely Wallop Brings Boyd Home With Winning Tally—McLaughlin Pitches Fine Article of Ball.

A ten spasm thriller, topped off with a Plainfield victory, marked the opening of the home baseball season on Crescent Oval on Saturday afternoon. Score—Plainfield, 10; O. N. T., 9. The 9,999 fans who stayed at home missed a splendid contest and the 299 odd bugs who braved the iceberg germs witnessed the local warriors win a grand uphill battle. More power to the Dorflingerites.

When the Newark aggregation completed its tenth portion the score was 9 to 9. Charley Boyd opened Plainfield's tenth by journeying to the first corner on a free pass. That paved the way for a victorious finish and the "faithful" murmured "Amen."

Our Norman Barnes, of giraffe reaching fame on first sack, followed by pasting the ball square on the snoot, lifting it clear over Fitzpatrick's noodle in center field, and Boyd scampered home with the winning tally. It was a pretty and timely welt and a volley of hurrahs shot out from the regiment of bleacherites when Barnes' club negotiated the wallop which terminated the contest.

The visitors started off like young cyclones in the opening rounds and at the end of the third they had a total of eight runs to their credit, while there were only three on the Plainfield side of the ledger, but it all goes to show that the old saying, "The game isn't over until the last man is out," will apply to diamond battles in the 1910 season.

Warry McLaughlin was on the slab for the locals and although his delivery was rifled for ten swats, the southpaw veteran twirled a fine game. After the third round, he was particularly effective. In the remaining seven innings he fanned four Newarkers and held them to two hits.

O. N. T. marked up a pair of runs in the opener. Sasserman got to first base on Benbrown's error and scooted home a few minutes later on Miller's double to left. Miller was dispatched across the plate on Jameson's single to right field.

Noble Brit Martin inaugurated Plainfield's initial inning by banging out a double to left and Boyd immediately biffed the horsehide for a two-sacker to left scoring Brit. Clarke punctured Barnes' ribs with a flighty inshoot. Clarke fanned Nelson, but he insisted on filling the bases by passing Benbrown; then Warry McLaughlin toed the scratch, bingled to center, and scoring Boyd and Barnes. Warry purloined second, but Schott and O'Loughlin were extinguished on weak infield pops.

The visitors added another pair to their total in the second. Dodge placed a neat Texas Leaguer over Benbrown and Tighe walked for a starter. Clarke succumbed to McLaughlin's curve and Gunderman was chased to the bench after his foul fly was safely squeezed by Nelson. Then came two singles in a row that made trouble, Sasserman's swat to center scoring Dodge and Fitzpatrick's wallop to right sending Tighe home.

"Old Ned" was raised by the thread makers in the third when they fattened their tally by adding four more runs. Matters looked dark for the locals after the completion of that run-fest. Miller opened the inning by singling to left and Jameson walked to first. When Swiss flied out to Barnes, Dodge grounded to Benbrown. The latter was slow in handling the ball and the sacks were filled. Tighe hammered the ball to center scoring Miller and Jameson and Clarke's bang to the same territory, scored Dodge and Tighe.

There was an awakening for Plainfield in the fourth when McLaughlin doubled to center. Boyd who was put in to run for Warry advanced to third on Schott's strikeout and scored on O'Loughlin's infield out.

In the seventh both teams scored but Plainfield gained some loss ground by tallying three to the Newarker's one. With one down Brit made himself a hero by pasting the globule to left for a triple. Boyd was retired on an infield tap. At this point Clarke began to weaken. He pased Barnes who later stole second and Nelson banged a hot grounder which was too hot for Swiss to handle and Martin scored. Benbrown's crack to center bore the fancy label for it brought Barnes and Nelson home.

For the visitors Miller was passed but he was forced out at second by Jameson. Swiss advanced the latter along to third on a nifty tap to right and "Jamey" romped home on Dodge's infield out. That ended the scoring for the visitors.

The locals coralled three more tallies one each in the eighth, ninth and tenth. Plainfield had the sacks all occupied in the ninth but the locals were only able to negotiate a single tally. This was due to over-anxiety on the part of the our hitsmiths to annihilate the leatherette.

Finale—Barnes pushed Boyd home with the bacon in the tenth on his two-base biff to center. The score:

Plainfield.

	R.	H.	PO.	A.	E.
Martin, 2b	2	3	2	3	0
Boyd, 3b	3	2	0	2	0
Barnes, 1b	2	2	11	0	0
Nelson, c	2	2	10	2	0
Benbrown, ss	0	2	2	1	2
McLaughlin, p	0	2	0	3	0
Schott, lf	1	1	1	0	0
O'Loughlin, cf	0	0	4	0	0
Lidgate, rf	0	1	0	1	0
	10	15	30	12	2

O. N. T.

	R.	H.	PO.	A.	E.
Gunderman, lf	0	0	1	0	0
Sasserman, 3b	1	1	3	2	0
Fitzpatrick, cf	0	2	1	0	0
Miller, 2b	2	2	3	1	0
Jameson, 1b	2	1	7	1	1
Swiss, 3b	0	1	2	2	1
Dodge, rf	2	1	1	0	0
Tighe, c	2	1	8	1	0
Clarke, p	0	1	1	4	2
	9	10*	27	11	3

*None out when winning run was scored.

Plainfield ...3 0 0 1 0 0 3 1 1 1—10
O. N. T.....2 2 4 0 0 0 1 0 0 0— 9.

Three-base hit—Martin; two-base hits, Martin, Boyd, McLaughlin, Nelson, Barnes. Stolen bases—Martin, Boyd, Barnes, McLaughlin, Sasserman, Dodge. Sacrifice hits—O'Loughlin, Miller. Hit by pitcher—Barnes, Gunderman. Struck out—by McLaughlin, 7; by Clarke, 6. Base on balls—Off McLaughlin, 3; off Clarke, 3. Double plays—Tighe to Sasserman, Martin to Barnes. Left on bases—Plainfield, 8; O. N. T., 5. Time of game 2 hours. Umpire—Richard Scott.

Brit Martin with his trio of bingles, a triple, double and a single, stamped himself O. K. With his trusty club he is still the idol of local fans.

Billy O'Loughlin covered himself with glory in center field. Billy made a quartet of classy nabs in the struggle. If he continues this fancy work he will be a fixture in the central garden.

Benbrown, although he had two errors, handles himself well and looks good. The former New England leaguer's timely smash to center in the seventh brought home two tallies.

The O. N. T.'s arrived here minus one player and Dodge, a local boy, filled in with credit at right field station for the visitors.

There are no flies on Warry McLaughlin. Manager Dorflinger displayed good judgment in placing him in sixth position in the batting order, as Warry was always strong with the stick. On Saturday Warry's record showed a double and a single.

Lew Miller, who covered second base for the Newarkers, is a brother of the famous "Dots" Miller, Pittsburg's star player. He performed in classy style and appears to be a comer.

Fans bear in mind that Brit Martin made the first hit and scored the first run of the season for Plainfield.

Three members of the "Old Brigade" were in the bleachers—Former Councilmen L. B. Woolston, George Hallock and A. J. Leader.

The locals extended splendid support to McLaughlin in the last three innings when the visitors were froze out in one-two-three order.

Walter Nelson, the New Market boy, made a good impression behind the bat, although he fanned the first three times he came to the bat.

George Seery, last season's backstop, viewed the game from the player's bench.

Some class to Johnny Madden, the ex-St. Mary's second baseman. He journeyed to and from the game in an automobile.

Dunellen will be the destination of the Plainfields next Saturday.

Richard Scott blossomed out as an umpire and he made good. All of his decisions were fair and impartial and gave satisfaction to the fans.

Manager Sam Lunn was unable to accompany his aggregation here owing to the serious illness of a young son.

(Other Sporting News on Page 8)

THE DAILY PRESS.

Home News. Independent in Politics.

A. L. FORCE, Editor and Proprietor.

Published Daily, except Sunday, at 3 p. m.
105 NORTH AVENUE.

TELEPHONES:
Editorial, 1300. Business, 1301.

Two cents a copy. Ten cents a week $5.00 a year in advance. Delivered by carrier or by mail. No extra charge for papers mailed to points in the U. S. and Canada.

The Daily Press has the most complete carrier and mail service of any paper in the metropolitan district.

Any subscriber failing to receive a single issue will confer a favor by notifying the business office.

Advertising rates mailed on application.

Copy for Change of Advertisements to ensure change for same day must be at the office by 9 a. m.

Branch Office.

Newark—F. N. Sommer, 794 Broad street. (Advertiser Building.)

Newark—Dalsimer Agency, 156 Market street.

April 25 In American History.

1781—Battle of Hobkirk's Hill, or second battle of Camden, S. C.; General Greene's colonials defeated by the British under Lord Rawdon.

1898—Declaration by the United States that war with Spain began on April 21.

1909—Charles Warren Stoddard, author and educator, died in Monterey, Cal.; born 1844.

ASTRONOMICAL EVENTS.

(From noon today to noon tomorrow.) Sun sets 6:45, rises 5:01; moon rises 8:08 p. m.; planet Mercury visible low in west after sunset; 11:30 p. m., eastern time, all Jupiter's four visible satellites seen on west of planet.

Plainfield, N. J., April 25, 1910.

SOME PASTORS PREACH ON GREAT WHITE PLAGUE

"The Gospel of Health," was the subject of a discourse by Rev. J. W. Musson at the Temple Baptist church, yesterday morning, being appropriate to the general topic of tuberculosis which was world-wide in all churches. Mr. Musson took his text from the second verse of the third Epistle of John: "Beloved I wish above all things that thou mayest prosper and be in health, even as thy soul prospereth."

Mr. Musson said that Christianity is a universal religion, it meets the needs of all men everywhere and it meets all the needs of man, it provides for the soul, mind and body. While the soul is paramount, the body must be nourished and cared for, at all times.

Mr. Musson then spoke on three sub-topics of the disease—Its extent, nature and prevention. Under the first topic he said that there were more deaths from tuberculosis than all other diseases, being 200,000 annually. By way of comparison he said that during the four years of the Civil War there were killed and wounded on both the Union and Confederate sides 205,070, while in the same period there were nearly 700,000 deaths from the disease.

The preacher then spoke of the nature of the disease, explaining that it is a germ disease, contagious, and great care must be exercised not to throw out these germs carelessly In speaking of the prevention, Mr. Musson said it was necessary to make a minute study of the disease to find a prevention. He referred to environment and conditions under which the disease thrives and urged all to exercise the greatest care of the body and thus make it possible to serve God better.

In conclusion Mr. Muson told what is being done here by the Anti-Tuberculosis Society and urged everyone to lend their help in the work of preventing the spread of the disease.

Rev. Dr. J. A. Chambliss, pastor of the First Baptist church, did not preach a sermon on tuberculosis, yesterday morning, but incidentally made reference to the subject prior to his sermon. He said that he was not competent to deliver a discourse on the topic, but he felt sure his people were acquainted with the nature of the disease and means of prevention and doubtless would do all that is possible to spread the plan of education.

Rev. Mr. Bailey, pastor of Calvary Baptist church, spoke on the subject of tuberculosis at his church, last night. His subject was "David's Petition to Stay the Plague."

Something which was mentioned once before but which has evidently been forgotten is that the children who are being treated at the local pavilion are intensely interested in a flower garden and they would like it if they had more plants to care for. To be sure they have planted seeds and are cultivating what they have, but a few more potted plants are needed by them and anyone who feels interested enough would gain a whole lot of appreciation if they would send some flowers to the children to care for.

ONE WAY TO SHAMPOO.

A specialist who has had success with treating falling hair has novel ideas on shampoos that are easily adopted by the girl who washes her own hair.

Make a strong lather of soap suds by putting a cake of pure white soap in a pitcher that holds a couple of quarts. Pour a pint of boiling water over the soap and shake until a thick lather is formed, when the soap is removed.

Let the mixture cool to blood heat, or so that it will not scald the skin, and pour a little at a time over the scalp, rubbing it in with the tips of the fingers.

When scalp is well cleansed, pour the rest of hot mixture over the long hair, washing it gently down from the roots toward the ends.

Rinse with warm water, using a bath spray, and keep it up until no soapsuds remain either on scalp or long hair. Part hair and spray scalp, especially at sides of head and at nape of neck.

Have several smooth towels made very hot and dry the hair with them. When nearly finished separate hair into strands, thread with fingers or comb to remove tangles, then draw fingers from scalp to ends of hair until it is dry, soft and fluffy.

This specialist does not believe in cold water rinsing, which most hairdressers feel will prevent cold. The hot water gives more of a gloss and prevents harshness. She also avoids combing the hair when wet or pulling it when dry.

For a Black Hat.

When deciding on the trimming for that black velvet hat hearken to that little voice from Paris. The very latest idea is to trim the shape, which, by the way, is turned up at the back, with a huge bow of cream-colored silk. This white silk is brocaded or embroidered with old gold and rose silk, and as a last touch a narrow band of fur is placed on each edge.

Beaded Flowered Nets

Among the artistic new fabrics for handsome indoor gowns there is a white net that glistens with crystal or silver dewdrops and is lavishly sprinkled with vividly colored flowers. This is an attractive addition to the materials for lovely new gowns and no doubt will prove very popular.

Headquarters for
Gibson's
RYE.
E. C. Westcott, Agent.
115 East Front Street.

Sale of Enameled Ware

Wednesday Thursday 29c Friday Saturday

All Big Useful Pieces, Worth to Buy Regular from 50c to 1.50.

A gigantic sale of strictly high grade Enameled Ware, representing such well-known makers as Sterling Aluminum, Royal Granite and Greystone Agateware. Perfect new goods bought purposely for this sale. Every housekeeper in Plainfield should hasten to avail herself of this great money saving opportunity. The values are absolutely unmatched. "Positively none charged or sent C. O. D."

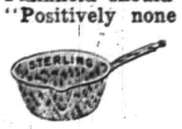

Tea Pots, in 2-qt. size.....29c
Tea Pots, in 3-qt. size.....29c
Tea Pots, in 4-qt. size.....29c
Tea Pots, in 5-qt. size.....29c
Berlin Kettles, in 6-qt. size.29c
Berlin Kettles, in 8-qt. size.29c
Dish Pans, in 14-qt. size...29c
Dish Pans, in 17-qt. size...29c
Lipped Saucepans, in 6-qt. size 29c
Lipped Saucepans, in 8-qt. size 29c
Tea Kettles, in 4-qt. size...29c
Tea Kettles, in 5-qt. size...29c
Double Boilers, in 3-qt. size.29c
Chambers, in 9¾-in. size....29c
Foot Tubs, in 16-in. size...29c
Coffee Pots, in 2-qt. size...29c

29c

29c

Coffee Pots, in 3-qt. size...29c
Coffee Pots, in 4-qt. size...29c
Coffee Pots, in 5-qt. size...29c
Berlin Saucepans, 6-qt. size 29c
Berlin Saucepans, 8-qt. size 29c
Coffee Boilers, in 6-qt. size.29c
Coffee Boilers, in 8-qt. size.29c
Preserving Kettles, in 8-qt. size 29c
Preserving Kettles, in 10-qt. size 29c
Stock Pots, in 8-qt. size....29c
Stock Pots, in 10-qt. size...29c
Milk Pails, in 4 and 6-qt. size 29c
Colanders, in 11-in. size....29c
Roasting Pans, in 9½x14-in. size 29c

"LOW PRICES ON WALL PAPER THIS WEEK"

An exceptional opportunity to buy Wall Paper of all grades at special low prices. Our stock is all new and up-to-date and the prices range from 3c to $1.00 a roll. All Wall Paper sold will have the edges trimmed by machine without extra cost. Those that do their own paper hanging will find this a great saving of time and labor.

We do all kinds of high class Decorating and Painting. Estimates cheerfully furnished.

Woodhull & Martin Co. Plainfield's Largest and Best Store.

AMUSEMENTS. AMUSEMENTS

TRELAWNY of the "WELLS"

Given under the auspices of the Woman's Auxiliary Board of Muhlenberg Hospital.

THE CAST.

TOM WRENCH.....Judge Wm. N. Runyon
FERDINAND GADD.....Mr. A. M. Abbott
JAMES TELFER.....Mr. W. L. Saunders
AUGUSTUS COLPOYS.....Mr. Laurens H. Van Buren
ROSE TRELAWNY.....Miss Louise Saunders
AVONIA BUNN.....Mrs. A. M. Abbott
MRS. TELFER (Miss Violet).....Mrs. Henry C. White
IMOGEN PARROTT, of the Royal Olympic..Mrs. Lemuel W. Serrell
O'DWYER, Prompter at the Pantheon.....Mr. W. T. Pelletier
VICE-CHANCELLOR, Sir Wm. Grower, Kt....Mr. Chas. H. Lyman
ARTHUR GOWER.....Mr. Effingham Pinto
CLARA DE FOENIX.....Miss Louise Curtis
MISS TRAFALGER GOWER.....Mrs. Harry L. McGee
CAPTAIN DE FOENIX, Clara's husband.....Mr. Harry L. McGee
MRS. MOSSOP, a landlady.....Mrs. Laurens H. Van Buren
MR. ABLETT, a grocer.....Mr. Hugh S. Jarvis
CHARLES, a butler.....Mr. Wm. R. Cock
MR. DENZIL.....Mr. Van Wyck Brooks
MR. MORTIMER.....Mr. Edward Sheldon
MR. HUNSTON.....Mr. William T. Glenney

ACT I.—Mr. and Mrs. Telfer's lodgings, at No. 2 Brydon Crescent, Clerkenwell, England. May.
ACT II.—At Sir William Gower's, in Cavendish Square. June.
ACT III.—Again in Brydon Crescent. December.
ACT IV.—On the stage of the Pantheon Theatre. A few days later. Period—Somewhere in the early sixties.

PLAINFIELD THEATRE

FRIDAY AND SATURDAY EVENINGS, MAY 20 AND 21, AT 8:30.

Sale of seats will begin at the Theatre Box Office Saturday next, April 23, at 6 o'clock in the afternoon.

Positively no seats will be reserved for anybody (not even for the members of the cast or for the press) prior to this sale.

At the opening no one person will be permitted to purchase more than 14 seats at one time for each performance.

POPULAR PRICES—FROM 50 CENTS TO $2.00.

Minstrel Entertainment
HOPE CHAPEL
TUESDAY, WEDNESDAY AND FRIDAY,
APRIL 26, 27 and 29,
AT 8 P. M.
GIVEN BY THE YOUNG MEN OF THE CHAPEL.
Tickets 25c and 35c. For sale by the young men and at the door. 23 6

Bonn's
40 WEST FRONT ST

PHIPPS broad brim Sailors $3.50
side roll Sailors $3.50
PHIPPS Colonial Sailors $2.75
Walking Hats $4.00

1910 SPRING STYLES 1910
HAWES HATS $3.00 STANDARD HATS $2.00
Made by Hawes
ALL HATS GUARANTEED
Jas. R. Blair 119 Park Ave.

ESTABLISHED 1864
THE
FIRST NATIONAL BANK
OF PLAINFIELD.

A COMMERCIAL BANK WITH SAVINGS and SAFE DEPOSIT DEPARTMENTS.

A. J. Brunson, President
J. A. Smith, Vice-Pres.
D. M Runyon, Cashier

John S. Lewis
Artesian Well Contractor.

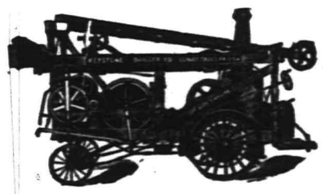

Estimates Cheerfully Given.
Box 173,
Scotch Plains, N. J.

WALKS
We Construct Them
Trap Rock, Cement
Experience
R. G. BUSH
Tel. Con. 743-5 South Ave

CEDARCROFT
1003 Park Ave.
Attractive boarding-house with excellent home cooking and good service. Moderate terms for small single rooms.
EDITH HUSE FRASER.
Telephone 426-w.

ALL OUR AWNINGS are made of JOHN BOYLE & CO'S AWNING CLOTH which has been the STANDARD QUALITY for over 40 years. Do not accept other makes claimed to be "just as good as BOYLE'S" GALVANIZED FRAMES, WORKMANSHIP AND TRIMMINGS THE BEST AND FIT GUARANTEED

SHADES

We can give you the kind that will please you always, using only the best goods and rollers, carefully cut and hung by the right men, surely that is a great satisfaction. Get our estimate on all your work. Low prices and a good job always. . . . .

Shirley & Johnston
BABCOCK BUILDING

Dry Cleaning Talk

Gentlemen's clothes cleaned by a Cleanery with the ability nad equipments to produce first-class work, will stay clean longer, as when done by an ordinary suit presser who only brushes the surface dust off and removes the most prominent spots from the surface.

With our process the garments are thoroughly cleaned and disinfected, the linings are cleaned and spots that are removed will stay removed and do not appear again the first time the garments are exposed to the dust and grim of the street.

In the beginning it may cost a little more, but will pay at the end, as the clothes don't have to be at the cleaners every two weeks.

Phone us and our wagon will call.

Keller's Dry Cleaning Establishment
125 PARK AVENUE.

MATHVSHEK & SON PIANOS

The assurance that goes with an established reputation is your assurance in buying a

MATHUSHEK & SON PIANO

MATHUSHEK & SON A GURANTEE OF PERFECTION

We can help you make a proper selection and can no doubt save you time, money and a sad experience.
THE DUPLEX SOUNDING BOARD IN THE MATHUSHEK & SON PIANO WAS NEVER KNOWN TO SPLIT.

SOME BARGAINS

in used pianos taken in exchange as part payment for the Mathushek & Son. Uprights $50, $75, $100, $125 and $155; Squares $10, $15, $20 and $25.

Mathushek & Son Piano Co.
310 West Front St., Plainfield, N. J. 'Phone 1365
Renting, Tuning and Repairing.

SAFE. SOUND. SECURE.

SAFE because of its conservative manner of doing business.

SOUND, because of the unimpeachable integrity of its managers.

SECURE, because its funds are invested in first mortgages and bonds of unquestionable quality.

PLAINFIELD SAVINGS BANK.

Why not become one of our depositors?

INTEREST 4 PER CENT.

GO TO
MOORE & SCHEELEIN MARKET
for Fresh Jersey Meats and Poultry; also Fresh Jersey Vegetables. Extra Low Prices for Cash.
104 North Av., cor. Park. Tel. 463-R

Putnam & De Graw
LARGE ASSORTMENT OF NEGLIGEE SHIRTS
"Lion" Brand Shirts at.....$1.00
"Sanspareil" Brand Shirts at.....$1.00
"Prospect" Brand Shirts at.....50c
"Merion" Brand Shirts at.....50c

LOCAL AMUSEMENTS

With a record of ten months in New York and five months in Chicago the most successful comic opera of the season will seen at the Plainfield theatre on Saturday afternoon and evening. This is the new Jos. M. Gaites' production "Three Twins," in which that inimitable star of all comedians, Thomas Whiffen, is starring. Critics and play goers have given without exception only the greatest praise for this tuneful play, and Mr. Whiffen, always legitimately funny, is even funnier than ever in his new vehicle.

DUNELLEN AND VICINITY.

Rev. W. T. Steuchle, pastor of the Second Presbtyerian church, Rahway, will be the speaker at a special meeting for men to be held in the Presbyterian church next Sunday afternoon at 4 o'clock. Mr. Stuechle will also occupy the pulpit at the evening service.

Owing to pressure of business Councilman Lewis Churchill has decided to turn over the management of the Dunellen A. C. ball club to Borough Clerk Abner S. Coriell. The first game will be played with the Plainfields on Saturday afternoon next.

Rev. Ernest O. Brown delivered an instructive address in the Presbyterian church last night giving pointers on how to check the spread of tuberculosis.

Ogden Meeker and family, of Plainfield, will soon take possession of the Churchill property on Front street.

Miss Kittie Muller and Fred Vliet visited friends in Brooklyn on Saturday and Sunday.

Mrs. Ella Kennedy has disposed of her property on Front street to Silas Neilor.

Dr. T. C. Platt has returned from Atlantic City.

WOMEN'S ASSOCIATION TO HOLD ANNUAL FOREIGN MISSION TEA.

The annual foreign missionary tea of the Women's Association of the Congregational church, will be held with Mrs. F. A. Weeks, of 825 West Seventh street, tomorrow afternoon at 3 o'clock. The guests of the afternoon will be Mrs. Henry Wade Hicks and Mrs. Bridges, president of the Philadelphia branch.

Mrs. Hicks has been around the world visiting mission stations and she will take the company and a visit to "Our Missionaries." "Natives" in costume from many foreign lands will be present and give a truly foreign atmosphere to the tea. The ingathering of the self-denial envelopes will be a feature.

YOUNG WOMEN LUNCH AT WASHINGTON ROCK.

Twenty-seven members of the Young Women's Christian Association participated in a walk to Washington Rock on Saturday afternoon. The young women journeyed to Dunellen on a trolley car and returned on foot via the Grant avenue road.

When the Rock was reached a campfire was built, coffee made and a lunch provided. While the eatables were being prepared many of the young women walked along the mountain side and gathered dogwood and violets which they found in plentiful quantities.

CO. K'S RIFLE TEAM MEETS WITH DEFEAT.

Under the direction of Major W. B. Martin, of Elizabeth, a Second Battalion rifle team shot a match with Co. K's team at the armory. The battalion team won by a total score of 718 to 703. On the standing position, the battalion team scored 338 against 333 for Co. K, and prone the former scored 380 to 370 for the home team.

These composed Co. K's team: Sergeant Hort, Corporal Conklin, Private Pearsall, Corporals Niles, Dow, Winder; Privates Winder and Pearsall.

Dr. Grace R. Powell Returns.

After an absence of several months from the city, Dr. Grace R. Powell, of Duer street, has returned home and resumed practice. Shortly after the death of her father, T. Wilfred Powell, she was called from the city in consultation on the illness of a life-long friend. The case was of a serious nature and Dr. Powell remained constantly with the patient until Monday of last week, when she was able to return home and bring her patient here for treatment.

Bound Brook Wins Again.

Bound Brook won its second game of the season on Saturday afternoon by defeating the Garwood A. C., by the score of 6 to 2 in a well played game. It was the first game that Garwood figured in this season. Harney's pitching for Bound Brook was first class.

Bound Brook.....10120200—6
Garwood.....10000100—2

Batteries, Bound Brook, Harney and G. Graham; Garwood, Brewer and Brown.

Mrs. George Hooley, of South avenue, is visiting relatives in New York city.

Harold Lee White, of this city, has returned after an extended stay at Daytona, Florida.

GUARDING THE MURDERER

(Continued from page 1.)

keeping the children in the institution.

Covely informed Mayor Smalley that he intended to secure a position here and remain in town in the future. During his absence he told the mayor that he had been residing in Hartford, New Haven and Newark. Covely had little to say on the crime.

Before being taken to the county jail on Friday night, after his arrest, Grant informed Mayor Smalley, that the latter was the first person he asked for a job following his arrival here about four years ago.

None of Grant's relatives, a brother and a sister, in Taunton, Mass., have been heard from by the authorities since the murder was committed.

The photograph of Grant presented in The Daily Press is the only picture of the murderer which has appeared in the newspapers since the crime. It was obtained by Chief Weiss from the Mernagh family on the day that the crime was committed and is an excellent likeness of the youth. The photograph from which thes cut is made was taken while the murderer was employed on the Mernagh farm.

THE FORUM.

Editor, The Daily Press:

Dear Sir—In your issue of Saturday appeared a letter from G. F. Murphy calling attention to existing evils which are responsible in runaway accidents such as occurred last week when Miss Murphy was seriously injured. This no doubt was done as he expresses it to exert a corrective influence upon those who need it.

But as an eye witness at close range of this unfortunate accident, I would like to ask him to banish from his mind any unpleasant thoughts that might linger there as to the action of the policeman on duty at Park avenue and Front street on that morning. The policeman was on duty and was one of the first, if not the first with myself and two other gentlemen, whose names I do not know, that picked Miss Murphy up, carried her to the drug store, and did everything possible—at least—did the best we could to alleviate her sufferings until the doctor arrived. Several attempts had been made along the line to stop the onrush of the runaway horse but to no avail, and I fail to see why a policeman is supposed to possess supernuman power in a case of this kind, in fact I do not believe that a line of policemen from curb to curb could check that maddened animal's wild onrush until it collided with a wagon standing near the curb.

And so far as vituperative criticism is concerned I have heard none, nor did I think there should be even the remotest hint at such. But you know—the man that knows it all—is always with us ready to knock at every opportunity.

I write this in defence of the officer, that justice may be done, because I know he did his duty nobly and the man who would fail to give him credit or disparage his work is lacking in true appreciation, and I am glad to know that Mr. Murphy is not one of these.

J. J. VARLEY,
927 West Front Street.

CHRISTIAN FIELD.

The Men's Missionary Movement of the Reformed church in America will hold a big business rally to face the facts of the present situation of the denominational boards tomorrow night at the Marble Collegiate church, Twenty-ninth street and Fifth avenue, New York.

Miss Winifred Carroll concluded her work as contralto soloist at Trinity Reformed church yesterday, and commencing next Sunday she will sing at the First Presbtyerian church. Her work has been most efficient and eminently satisfactory and Trinity church regrets her departure.

The mother of Rev. John Y. Broek, pastor of Trinity Reformed church, will celebrate her seventieth birthday anniversary tomorrow. A post card shower is being arranged and the members of the church have been invited to participate. The address is Mrs. D. Broek, 446 South Lafayette street, Grand Rapids, Michigan.

The Junior Endeavor Society of Trinity Reformed church will meet at the church Wednesday afternoon at 3:30 o'clock. Lawrence French will conduct the devotional exercises and Miss Adelaide Cole the president will have charge of the business meeting. An important meeting of the executive committee will be followed by the serving of refreshments.

The Consistory of Trinity Reformed church has appointed these committees: Building and improvement, H. E. Gayle, A. L. Force, A. K. Willett, F. E. Smith, M. F. Gano. Organ, H. J. Martin, C. M. Dolliver, Robert J. Clark, F. S. Cutter, A. L. Titsworth. Finance, Rev. John Y. Broek, F. E. Smith, A. L. Force, B Frank Coriell.

Mr. and Mrs. H. P. Baker, of Elizabeth, were visitors yesterday at the home of Mr. and Mrs. H. C. Van Emburgh, of East Second street. Mrs. Baker and Mrs. Van Emburgh are sisters.

BRIDGE RINGS.

With the prevalence of card games and parties, a new finger ornament is seized with avidity by the woman who would keep pace with things up to date, and who has the wherewithal to indulge.

The new bridge rings, as they are called, are an evolution from the older but equally stunning banquet or dinner rings. Artificial light is not now demanded to make them good form.

They are designed for the small finger of the left hand, and the separate beauty of each ring has as much to do with its attractiveness as the value of the stones with which it is incrusted.

In the design an irregularity of outline is one of its most interesting peculiarities, and the settings are often an inch in length and sometimes longer, while their width depends upon the design chosen or the size of the finger they are to adorn.

There is usually a large centre stone—or three of varying sizes are used, and around these the smaller stones are set.

The old-fashioned brilliants and rosecut diamonds used in brooches and rings of bygone days and hoarded among family treasures may be used in fashioning one of these bridge rings, and when thus congregated will give sensational value to what is really a most striking and individual ornament.

THE CHIFFON BURNOOSE.

A gauze cape, made on the loose, flowing lines of a peignoir, but worn as a wrap for the drawing room costume, is in high favor.

It is truly graceful and becoming to the soft feminine type of wearer, and it offers a happy enveloping wrap for the woman who is angular.

The latest style is arranged at the back of a burnoose drapery of the supple material. The large, loose sleeves are reminiscent of the kimono. The sleeve effect is curved and pointed up at the back; an edge of embroidery outlines the sleeves, collar and skirt.

A jeweled ornament buttons the pointed front edges, almost in the effect of a Louis coat.

The dress underneath need not be elaborate when embellished by the chiffon or silk coatlike drapery. Grace and beauty are in every line of this idea.

THE COCKADE.

The new French cockade is taller than the cabochon, and although it is called a rosette, this is a misnomer.

"Simply a cockade," says the Parisian letter which tells us all the latest news; but the cockade is not so very simple unless we know its construction.

The present one in Paris is tall, upstanding and not the pleated bit of gilt of the tricorne winter hat.

While the cockade may be of leather, braid, velvet, ribbon, gilt or lace, it is now upstanding, in fact, wired to give it absolute certainty of position.

Lace or maline is the cockade par excellence of the present movement.

Finely pleated black lace is wired into a tall fan and fastened with a jet cabochon to a gold-colored straw turban for wear with a pongee frock.

Raised $410 for St. Stephen's.

At the concert given at Hartridge auditorium on April 7 for the benefit of St. Stephen's church, $410 net was realized. At the last meeting of the vestry a vote of thanks was extended to the following artists who contributed their services on this occasion: Edith Chapman Goold, soprano; Sarah More, soprano; Mildred Potter, contralto; John Young, tenor; Raymond Loder, baritone; Frederick Wheeler, basso; Mr. and Mrs. Joseph McIntyre, piano. The concert and programe were under the direction of Lewis J. Geary.

Not Mr. McChanic.

Scotch highlanders, who still speak the Gaelic at times, settled much of the country north of Toronto. One day Dr. Rutherford, locally famous, was looking for some men to do some work for him. He went to a village blacksmith shop and found several of these Scotchmen standing about.

"Are you a mechanic?" he asked one of them.

"Nap," he replied. "I'm a McCuig."
—Philadelphia Saturday Evening Post.

Pictures of the Thespians.

The pictures of the complete cast for "Trelawny of the Wells" will be published exclusively in The Daily Press tomorrow.

Mrs. John Hull, of New York, formerly of Mercer avenue, was the guest yesterday of Mr. and Mrs. Ward, of the borough.

—Use Press want ads. They pay.

—A horse belonging to the Central Bottling Works ran away this morning from the corner of East Third and Washington streets and was galloping down Watchung avenue when Conductor Harry Montross, of the Fourth street trolley line, jumped from his car and stopped the animal. The horse was frightened by a passing train. No damage resulted from the runaway.

Harry Brown, of Brooklyn, but formerly of Plainfield, visited his sister, Mrs. J. H. Greene, Jr., of West Seventh street, on Saturday.

Special

Varieties:
Early Rose
Early Puritans
Irish Cobbler and
Green Mountains

50 Barrels of
Fancy Maine Seed Potatoes

Neuman Bros.
GROCERS
Watchung Avenue and Fifth Street

MONO
Fireproof Storage Warehouse.
Separate Rooms, Fireproof Partitions. Clean, Dry, Secure.
Inspection Invited—Open 8 a. m. to 6 p. m.
FURNITURE REMOVED WITH CARE.
Telephone 522-W. Opposite freight depot.

Marshall's Laundry
WATCHUNG and FOURTH
'PHONE 702
We have opened a new department—FLAT WORK—
Sheets, Table Cloths, Towels, Pillow and Bolster
Cases, Napkins, washed and ironed.
50 CENTS PER DOZEN

Every
Day
Produces
Some
Growth
At the
BOROUGH NATIONAL BANK

It is the kind of GROWTH with which a tree advances year by year.

The influence reaches out over a larger field as time goes on.

Hundreds of deposits have been made in this bank by people who never had a Bank Account before.

"The Only Bank in North Plainfield" invites everybody to join the "Savings" Army.

33 Somerset Street
(near Front)
NORTH PLAINFIELD

Household Loan Co.
'PLAINFIELD'S RELIABLE BROKERS

We make it easy as possible for honest people to borrow money from us through a CONFIDENTIAL CREDIT ACCOUNT which can be used whenever desired. Customers dealing here fully appreciate our method which comprises such features as giving an exact copy of agreement, also the privilege of making easy weekly or monthly payments, and allowing a Liberal Discount if paid before full time. We stand upon our reputation for HONORABLE DEALING and COURTEOUS TREATMENT, together with the statement that our RATES are positively lower than any company doing business in this County, a fact easily verified by comparison. Everything fully explained at our office or representative will call and give all particulars upon request

Household Loan Co.,
148 EAST FRONT ST., PLAINFIELD, N. J.
Office Hours 8 A.M. to 6 P.M. Tele. 820-J.

Auction Rooms

The Murray Auction and Brokerage Rooms, cor, Park Ave. and 4th street, near C. R. R. station, dealers in Real Estate, Furniture, Modern and Antique, Bric-a-Brac, Silverware, Jewelry, Musical Instruments. We buy anything and everything in good and clean condition, and repair lame furniture. 18 years experience in buying and selling and conducting auction sales. Tel. 666.

R. MURRAY,
3 14 tf Auctioneer.

Auction Sale

The contents of an 8-room house viz. Parlor, Dining-Room, Library, Bedroom and Kitchen Furniture at No. 68 Chatham Street, North Plainfield, near Westervelt Avenue, on

Wednesday, April 27,

at 10:30 sharp, all of the goods are almost new and only being in use a very short time.

A partial list is as follows: One Elegant Parlor Suit, Parlor Rug, Art Square, Solid Oak Dining Set, All to match, also Oak China Closet, Book Cases and Bric-a-brac, One Elegant Clock, Self Regulator, Several New Bedsteads, Springs, Mattresses, Bureaus and Stands, Several Elegant Carpets, Kitchen Utensils and many other articles. The goods can be examined one-half hour previous to sale

For further particulars apply to the auctioneer, ROBERT MURRAY, Cor. Park Ave. and 4th St. 'Phone 666. 5 25 2

—Use Press want ads. They pay.

PLAINFIELD SECOND-HAND FURNITURE STORE.

Housekeepers attention—Now is the time that all good housewives do their Spring housecleaning. Do not store your discarded furniture in the garret or cellar to become food for the moths and rats, but send us word. We buy anything, paying the highest cash prices, for everything. If you are in need of anything give us a call and look over our stock. Every article we offer for sale we guarantee in first-class condition, equal to new, at less than half the regular price. We also have a nice line of Velvet and Brussel Rugs; also Crex Grass Rugs for the house and porch. A nice line of feather pillows at half price.

118 Madison Ave., Jackson Building.
'Phone 1064-M2.

Lincoln Market Frank Neidig Proprietor
94 Somerset St Tele. 781
CHOICE MEATS, FISH AND VEGETABLES.
Heinz's Sauer Kraut

A. M. RUNYON & SON,
UNDERTAKERS.
402 Park Avenue. Telephone No. 40.
Office open day and night.
Office of Hillside Cemetery.
New York Office—50 Great Jones St.
Tel. call 3345-Spring.
New York Embalmers License—1220.
New York Registered Licensed Undertaker No. 315.

Established 1872.
P. CASEY & SON.
UNDERTAKERS AND EMBALMERS
Office 116 Park Ave., Tel. 884-w. Res., 417 W. 3d St., Tel. 903-r. Office open day and night. N. Y. office 10 E. 22d St., Tel. 2094 Gramercy.

H. DE MOTT
UNDERTAKER.
56 Somerset St. 'Phone 1128-W

Chas. L. Stanley,
159 East Front St. 'Phone 928.
Headquarters for choice Cut Flowers and Potted Plants.
Floral design work a specialty.
33,000 feet of glass. South Ave

L. L. MANNING & SON.
STEAM GRANITE WORKS.
Corner Central Ave. and West Front St.
Opposite First Baptist Church.

DIED.

BOWERS—Suddenly, at Cranford, N. J., April 23, 1910, Henry Glenn Bowers, son of Benjamin O. and Delphine L. Bowers, of Plainfield, N. J.

Funeral services at the home of parents, 400 Franklin place, Plainfield, N. J., Tuesday, at 2:30 p. m.

Classified Advertisements

Rates for advertisements under this heading one cent a word for first insertion, one half a cent a word for consecutive insertions of the same advertisement running for less than one month, one month, fifty cents a line (6 words to a line), double rate for advertisement set in capitals.

No advertisements received for less than ten cents.

Copy for death and marriage notices and classified advertising accepted up to 2:30 p. m.

THE DAILY PRESS is not at liberty to give any information regarding advertisements that require an address in care of this office. Persons answering these ads. should mail or leave answers as stated in advertisements.

Situations Wanted—Male.

YOUNG man wants position as coachman; thoroughly understands care of horses and automobiles. 313 West Second street. 4 19 6

Help Wanted—Female.

WANTED—First-class cook and laundress, small family; good wages. 964 West Seventh street. 4 11 tf

SIXTY GIRLS wanted at once, cooks, waitresses, general workers; nurses. Call Mrs. Keller's agency, 22 Somerset place. Phone 196-W 4 18 1m

WANTED at the Murray Employment Registry, 226 East Front street, 50 maids at once to fill good situations, namely, cooks, chambermaids, waitresses, general housework and mothers' helpers for Plainfield, Netherwood, Fanwood, Westfield, Cranford, Bound Brook, Somerville and New Brunswick and High Bridge. 'Phone 666. 4 23 2

WANTED — Several middle-aged women as working housekeepers for good places in and out of town. Central Employment Registry, 430 Watchung avenue. 4 23 2

WANTED—A young lady cashier and bookkeeper. Address Cashier, Press office. 4 25 6

WANTED—White girl for general housework with references. Call 1406 Watchung avenue. 4 22 tf

WANTED—Waist and skirt finishers and learners. Room 321, Dressmaker, Babcock Bld'g. 4 20 6

COMPETENT girl wanted for general housework; references required. 59 Westervelt avenue. 4 25 tf

GIRL wanted to do general housework; 2 adults, one child; must have references. 955 Union St. 4 25 3

WANTED—A young girl to care for child. Apply 212 East Fifth street. 4 22 3

AT MURRAY'S Registry wanted several first-class white cooks, chambermaids and waitresses, white and colored laundresses and chambermaid laundress; also a number of general houseworkers, white and colored. 226 East Front street. 'Phone 666. 4 23 3

WANTED—Cook with reference. 324 Franklin place. 4 25 3

WANTED—Girl for general housework, one who will go away for the summer, in family of two. Call 51 Westervelt avenue. 4 25 tf

WANTED — Chambermaid and laundress, white. Call 1106 Park avenue.

WOMAN wanted to take washing home. Apply 1017 Madison avenue. 4 25 tf

WANTED—Cook and waitress or man and wife. Call 12 Rockview avenue. 4 22 3

WANTED—White girl for general housework. Apply 820 Second place. 4 22 3

WANTED — Competent waitress. Apply Mrs. G. N. Groendyke, 91 Mercer avenue, after 5 p. m. 4 20 tf

WANTED—Maid for general housework; reference required. Apply 331 East Sixth street. 4 11 tf

For Sale.

FOR SALE—7-room house; all improvements; electric light; near trolley and station; only $500 cash required. La Rue, 152 North avenue. 4 20 tf

FOR SALE—Oak sideboard, in good condition; price $10. 73 Pearl street. 4 25 3

BEAUTIFUL new mahogany Haine's upright piano; private party sacrifices; latest improvements; guaranteed; only $100 cash; great bargain. Call No. 7 New Madison Apartment. 4 25 3

FOR SALE—Country property on trolley, 6-room house; lot 80x150; a bargain; also a 6-room house on Fourth street; all improvements. Isaac Vail, 102 West Second street. 4 25 tf m-th-s

BICYCLE for sale—A very fine man's wheel, ridden but about ten miles. Apply 604 West Seventh street. 4 25 6

FOR SALE—Leland avenue, four new 6, 7 and 8-room houses; attractive; well built; all improvements; large lots; up-to-date; at bargain prices; part cash. Apply personally to the owner, Enoch Berry, 283 Leland avenue. 4 22 6

CIGAR store for sale; good location; will sell cheap. Address Terms Cash, care of Press. 4 22 3

Employment Agency.

CENTRAL Employment Registry, 430 Watchung avenue, 'phone 1347-L. We endeavor to supply only reliable help, men, women and married couples for domestic service. Emergency help by day or week a specialty. 4 22 1m

HALL'S Employment Agency, now at 115 Madison avenue; first-class help (all nationalities); good positions for good help. 4 21 tf

Chickens and Eggs.

FOR SALE—White Rock hatching eggs, A-1 laying stock. R. S. McAfee, 113 Oxford place. 4 21 6

Wanted Miscellaneous.

WANTED—Horses and cows to pasture; fine green fields with running stream of water; just the place for tired and footsore horses. Give them a couple of months rest and you will not know them. Brookside Farm, South Plainfield. 4 23 3

Help Wanted—Male.

WANTED—Strong boy to work at trade; good wages. Galbraith, 193 North avenue. 4 25 2

WANTED—Lathe hands, milling machine hand and a steam fitter. Apply at once Spicer Mfg. Co. 4 25 3

WANTED — Painters and paper hangers. 1208 Lenox avenue, Plainfield. 4 5 tf

WANTED—Boy, not under 16 years, at plumbing. Call 125 Watchung avenue. 4 19 6

WANTED—At once, apprentice boys; must be sixteen years old. Pond Machine Tool Works. 4 19 6

WANTED—In office, young man about 16 years of age; opportunity for advancement. Address by letter, stating references, Ransome Concrete Machinery Co., Dunellen. 4 22 tf

WANTED—Teamster, steady work for good man. 17 Lincoln place. 4 25 3

WANTED—Boy about fifteen years of age. Bonn's Millinery Store, 140 West Front. 4 25 2

WANTED—Young colored butler, unmarried; good reference required. Apply after 8 p. m., 313 Franklin place. 4 19 6

For Rent.

TO LET—4 rooms; all improvements; rent $14. Address Improvements, care Press. 4 23 3

TO LET—Barn. Inquire H. C., care A. M. Griffen. 4 20 tf

APARTMENT to let, 724 Watchung avenue; now open for inspection. 4 22 6

FOR RENT—8-room house; all improvements; good location; 6 minutes main station; $30 month. Four-room flat, East Fifth street, near Watchung avenue. $15 month. Doane & Van Syckel. 4 25 3

FOR RENT—May 1, an unusually fine 5-room apartment; centrally located. George M. Clarke Co., Babcock building. 4 25 6

FOR RENT—A modern ten-room house on Rockview avenue; immediate possession; no agents. Address A. E. Faber, Jr., 92 Mercer avenue. 4 25 tf

TO LET—New six-room house; all improvements. 722 East Seventh street. 4 22 3

SEVEN-ROOM house; all latest improvements; for rent from May first; $25. Apply D. F. Dugan, 511 East Seventh street. 4 23 tf

FOR RENT—Flat, with improvements, $20; also store, $10. Apply 664 South avenue. 4 22 tf

Rooms and Board.

GOOD accommodations; low rates. Boyce's Hotel, 97 Somerset St. tf

TO LET—Furnished rooms without board. 134 Plainfield avenue. 4 20 tf

TO LET—Large front room, with board. Mrs. Williams, 137 Crescent avenue. 4 1 1m

CONNECTING rooms, with board. Mrs. Hellstrom, 312 East Seventh street. 4 6 tf

TO LET—Furnished rooms, with board; also table board. 5 Grove street. 4 18 1m

TWO rooms to rent, with board. Miss Vreeland, 822 Second place. 4 16 tf

TWO large adjoining rooms to let and superior board. The Plainfield, 515 Park avenue. 3 29 tf

LARGE and small furnished rooms; reasonable. 175 East Front street. 4 23 3

FURNISHED or unfurnished suite, suitable for light housekeeping. 720 Watchung avenue. 4 23 tf

PLEASANT furnished rooms. 48 Craig place. Light housekeeping allowed. 4 20 tf

THE WALDORF, 132-134 Crescent avenue; rooms en suite with bath; also double and single rooms; table board; service first-class. 13 2 tf

FURNISHED rooms, light and airy, in nice neighborhood, near centre of town. 225 East Fifth St. tf

Miscellaneous.

YOU can get strictly fresh eggs right from the farms at Belle Mead at Murray's, Park avenue and Fourth street. 'Phone 666. 4 23 2

DON'T pay New York prices for Piano Tuning. Expert repairing, regulating and tuning by E. D. Young, 1135 West Front street. 'Phone 944-W. 4 25 tf

Money to Loan.

MONEY to loan on first mortgage. Louis A. Clement, lawyer, Babcock building. 4 25 6

Lost and Found.

LOST—Saturday, on Foster, Clinton avenues, or West Front street, bunch of keys. Reward for return to Daily Press office.

Other Classified Ads on Page 2.

THEY WENT ROWING

"Us wants to go rowing, Tommy!" called one pretty young woman of the group of three.

Tom Hurd looked up from the camp fire with a comical expression of deprecation. "But, Marjorie, I can't take you now," he said. "I've got to 'tend to this cooking. Wouldn't after supper do?"

"Didn't say we wanted you to take us rowing, Tommy. Much as we enjoy your society, it isn't required this time. All we want is to have you get that heavy old boat into the water, and then we'll row. We know how."

"Sure you do, Marjorie?"

"Of course. I've rowed just millions of times."

Marjorie gathered her dainty skirts about her and looked down on Tom with the pretty pout that had won her checkered way through life so successfully.

Tom rose to his feet. In a moment the idler was out of the boathouse and run down to the water. The girls gathered around him, expectant.

"Me—me—me for the front end!" squealed Gladys, with a flash of bronze shoes and pink petticoats, as she skipped nimbly across the seats, assisted by Tom's long arm.

"I'll go in the back," said Marjorie, hesitating on the string piece.

"I thought you were going to row," commented Tom.

"Oh, yes! You row, Margie," protested Gladys. "I can't and Sybil doesn't know how. You used to row up at the lakes."

"Well, all right. Oo, how it wiggles! I shall fall, I know I shall! Tommy! Be careful! Oo!"

"And I'll steer," said Sybil, languorously descending into the cushioned stern seat and picking up the tiller lines with an air.

"What do I do now, Tommy?" asked Marjorie.

"Put your oars into the rowlocks and pull while I push off," he explained as a small wave broke over his tan shoes.

"Rowlocks? Oh, these things like parentheses! All right. You do it like this, don't you?" and Marjorie nearly capsized the boat with a vigorous sweep.

"That's fine—but wait till you're off. Now—sit tight!"

An incoming wave broke as Tom pushed them off, and the three girls shrieked in unison. Marjorie made a mad gesture with the oars and caught two crabs. Another wave, evidently the wash of a distant steamer, rolled in and slewed the idler sidewise.

"Oh, girls! Look where we're going! Oh, that horrid wave! Oh, Tommy!"

"Why don't you go ahead, Marjorie?" asked Gladys.

"I am—but the boat won't. I wonder if I'm doing it right?"

"Pull on your right oaar, Marjorie!" protested Tom from the shore. "No, the right one—right, right! You're pulling on the left one, Marge. For goodness' sake get her around!"

"Well, I've been pulling on it for hours and it didn't make us move a speck," retorted Marjorie.

"You're pulling on the left oar. Pull on the right and you'll go ahead."

"Oh, how silly! So I have. There!"

"Correct. Now keep straight ahead and use both oars.

Marjorie pulled on both oars, but made the little mistake of backing water, and the idler serenely proceeded back to the beach, stern first, while all the youngsters on the beach hooted and Tom danced helplessly on the sand. With a soft bump the idler grounded on the sandbar and stuck fast.

"Oh, Tommy. What'll I do? I can't get us off," wailed Marjorie, making feeble prods with her oar.

"Come and rescue us!" cried Gladys.

"Oh, do! That would be exciting," drawled Sybil, looking around with a smile.

"I can't get it off!" wailed Marjorie again.

There was nothing else to be done. Tom waded out 15 feet, sacrificing his immaculately creased trousers and tan oxfords, and shoved while Marjorie pulled, incidentally hitting him on the shin with an oar blade.

"Now pull straight ahead," he said curtly, sending them into deeper water with a final jab.

The idler began to progress in 18-inch jerks. Disgustedly Tom waded back to the beach, poured the water out of his shoes and discovered that his batch of biscuits were burned to a crisp. Muttering something under his breath, he got out the flour sack and proceeded to stir up another panful.

Out at the end of the pier Marjorie laid down her oars. "Don't let's go any farther," she said. "All I wanted was to get where I could powder my nose without all the boys looking at me. Put up that sunshade, Sybil, and don't let anybody look around it, or I shall die."

And the House Adjourned.

"Of all the perfectly silly things I ever heard of, it's this idiotic agitation for postal savings banks," said Mrs. Pynnhedd, with much spirit.

"And women should have votes!" groaned Mr. Pynnhedd. "What's your pet aversion to the scheme, Mrs. Morganfeller?"

"Why, you lowbrow," warmly retorted Mrs. Pynnhedd, "what would be the sense in putting postals in savings banks? Aren't albums the proper place for them?"

Philosophy.

There are some people—and I am one of them—who think that the most practical and important thing about a man is still his view of the universe. We think that for a landlady considering a lodger, it is important to know his income, but still more important to know his philosophy. We think that for a general about to fight an enemy, it is important to know the enemy's number, but still more important to know the enemy's philosophy. —Gilbert K. Chesterton.

To a Chemist.

"I want you to prepare for me a formula for making the best pumpkin pie that can be made," said the pie manufacturer to the chemist. "I've used turnips and ochre and potato flour and all the things my rivals use, and have beaten them a little bit at their own game, but now I want to put out a pumpkin pie that will simply outclass all other brands. I will pay you whatever fee is right for the work."—Life.

Fair But Stormy.

A gentleman boarded the Karori car at Kelburne avenue. Recognizing a friend on one of the seats, he nodded pleasantly, and then said: "Well, what do you think of the weather?" "Oh, horrible!" was the reply. "And how is your wife to-day?" "She's just about the same, thank you!"—New Zealand Free Lance.

Asking Too Much.

"Nobody should be allowed to purchase anything from a pharmacist without a physician's prescription," said the cautious citizen. "Nonsense," replied the druggist. "You couldn't expect even a doctor to knew the correct Latin for soda water and chewing gum."

To Take Ink Stains From Ivory.

A piece of priceless old ivory became badly stained with ink. I tried vainly to remove this until with fear and trembling I used my cream silver polish. This proved precisely the right thing and improved the luster of the ivory.—Good Housekeeping.

Foolish Principle.

There is a principle which is a bar against all information, which is proof against all argument and which cannot fail to keep a man in everlasting ignorance; this principle is contempt, prior to examination.—Herbert Spencer.

Value of Friendship.

True friendship is one of the greatest blessings upon earth. It makes the cares and anxieties of life sit easily; provides us with a partner in our afflictions, and is a sure resort against every accident and difficulty that can happen to us.

The Limit.

A bridal pair recently had a street fight because the wife insisted that the husband carry her pet poodle. Notwithstanding the unusual excellence of this excuse for a squabble, street fighting is bad form.

Courted Responsibility.

Labor Exchange Clerk—"What are you?" Seedy Aplicant—"I used to be a steam roller flagger, but am open to take up any post that promises an equal amount of responsibility and danger."

A Hopeless Case.

"He will never make a society reporter." "Did he fall down on the assignment?" "Fall down? He states that among those present were a duke, a count, and a few other titles."

Nothing Left for Him.

"Wake up, Henry! There's a burglar in the room after your money." "Poor fellow! Why, I saw you searching my pockets just before you came to bed."

Scientific Rations.

Prison rations of England give 51.4 ounces of food daily to the prisoner doing hard labor, but only 46.8 ounces in the case of a prisoner doing light labor.

A Lesson.

Possibly when one finds a brick with strange characters on it a wise plan is to let it alone, unless it may be of use to throw at a yellow dog.

Valuable Possession.

There is nothing so great as to be capable of happiness; to pluck it out of every moment and whatever happens.—Anne Gilchrist.

Good Breeding.

Good breeding is a sincere, kindly consideration for others, put in its pleasantest and most delicate form.—Annie Payson Call.

Our Education.

A man learns to respect the rights of others because his own are trampled on so much.—Atchison Globe.

Worthless Commodities.

Three bees that give no honey—brag, boast and bluster.—New York Life.

City's Large Demand for Oysters.

It is estimated that 130,000,000 oysters are yearly shipped to Liverpool.

Chocolate Served in Church.

Chocolate is served to the ladies in the churches of Mexico.

If you are dissatisfied with your paper service call on or 'phone

The Hustler

The best service in the city

Morning, Evening & Sunday Papers

'Phone 668-J

William H. Olmsted

331 Watchung Ave.

YOUR DULL **Headaches**

Probably come from overstrained eye sight. Nine-tenths of the headaches are the direct result of eye trouble. Bring those troubles to us and let us prescribe for you.

All work guaranteed.

FREE EXAMINATION BY

Stiles & Co.

PHILADELPHIA EYE SPECIALISTS

at 107 East Front Street, Every Thursday.

Hours 11:15 a. m. to 5 p. m.

Arrival and Departure of Mails

PLAINFIELD POSTOFFICE.
August 1, 1909.

Office opens 7 a. m., closes 7 p. m.
On Saturdays closes half hour later.

NEW YORK MAILS.
Arrive—7.20, 8.40, 11.30 a. m., 2.30, 5.00, 5.30, 8.30 p. m., 12 midnight.
Close—6.30, 8.15, 9.30, 11.50 a. m., 2.20, 6.00, 7.45, 9.00 p. m.

SOMERVILLE AND EASTON.
Arrive—9.00 a. m., 1.30, 3.15 and 7.00 p. m.
Close—8.00 a. m., 1.30 and 4.30 p. m.

PHILADELPHIA DIRECT.
Arrive—7.20, 8.40, 11.30 a. m., 2.30, 7.00 p. m.
Close—6.30, 8.15, 11.30 a. m., 12.35, 2.20, 6.00, 7.45, 9.00 p. m.

THROUGH FAST MAIL FOR EAST.
Close—11.50 a. m. and 7.15 p. m.

DIRECT THROUGH FAST MAILS FOR WEST AND SOUTH.
Close—11.30 a. m., 12.35, 6.00 and 7.45 p. m.

PENNSYLVANIA, WEST OF EASTON.
Close—6.30 and 8.00 a. m., 12.35, 6.00 p. m.

ELIZABETH, DIRECT.
Arrive—8.40 a. m., 2.30, 5.30 p. m.
Close—8.15 a. m., 12.35, 2.20, 6.00, 9.00 p. m.

NEWARK, DIRECT.
Arrive—8.40 a. m., 2.30, 5.30 p. m.
Close—6.30, 8.15, 9.30 a. m., 12.35, 2.20, 6.00 p. m.

WATCHUNG.
Arrive—1.00, 6.45 p. m.
Close—9.00 a. m., 5.30 p. m.

WARRENVILLE.
Arrive—1.00 p. m.
Close—9.00 a. m.

SUNDAY MAILS.
Office open from 9.30 to 10.30 a. m.
Mail closes at 6.15 p. m.

E. H. BIRD, P. M.

TIMBO'S Stock for Smokers

Romeo and Juliets, La Carolinas, Bocky's, Manuel Garcias, Acker, Merrall & Condit's La Elegancias, and a fine line of New York and Tampa makes. Fancy Smoker's Articles.

133-135 North Avenue.

JOHN WINZENRIED'S
Storage Warehouse
316-318 WEST FRONT ST.
Separate Rooms—Clean and Dry. Furniture removed with care.
Tel. 640-R. Residence 312 Lee place.

Hoagland's Express
FURNITURE MOVING VAN
Careful & Experienced Men
Office 205 Park Av. Tel. 833-w
Home Tel. 648-L.

ALEX. LUSARDI,
Foreign and Domestic Fruits, Choice Confectionery, Nuts, Cigars, etc.
211 W. Front St. Tel. 507-W

Kindling and Grate Wood.
Cedar Posts and Bean Poles. Prompt deliveries. Orders received at 89 SOMERSET STREET.
JOHN MOBUS,
P. O. Box 320. Telephone 19-F-42

Press Want Ads. Pay

PAINTERS AND DECORATORS.

Take a Look in our Window and you will be convinced that the latest in interior work—Aerochrome Washable Wall Decoration—is very handsome and effective.

Woolston & Buckle
Painters and Decorators
143 NORTH AVENUE.

MOVING DAY
Are you moving? If so, you want the finest
WALL PAPERS
for your new home.
If you are a tenant, tell your landlord that you want to make your selection from our new and complete stock. The result will please you both.
Jas. C. Hansen
Dealer in WALL PAPERS, PAINTS, OILS GLASS, Etc.
141 East Front Street
TEL. 346 ESTIMATES FURNISHED

M. WARREN
PAINTER, DECORATOR and PAPERHANGER
85 SOMERSET ST.,
opposite Sangerbund Hall.

House Painting
of the RIGHT KIND and at the RIGHT KIND OF PRICES.
Yours truly,
T. H. WELLER,
64 Somerset Street.
N. B.—25 Years Continuous Experience.

DRUGGISTS.

WE ASSUME THE RISK
There is no promise exacted or formality expected when you accept our offer of money back for the asking, if REXALL HAIR TONIC fails to give you satisfaction. Put us to the test today. We will assume all risk. TWO SIZES 50c and $1.00
MILLER'S PHARMACY
Park Ave. and Fourth St. Tel 208.

Hodge's Pharmacy.
Y. M. C. A. Building.
BELLE MEAD SWEETS.
Tel 62

SPECIAL SALE
For One Week Only
Suits from $16.50 to $22
Valued at $35 and $40
Snappy Suits for Young Men
The classiest Spring and Summer Styles, in a complete assortment of the right patterns and shades, underprice in this Anniversary Sale at **16.50 and up.**
Nowhere in the City could you equal them at 16.50.
Rogoff, the Tailor
110 WEST SECOND STREET.
Next to Plainfield Theatre.

Vail
JEWELER AND OPTICIAN
103 Park Ave.,
calls your attention to his
Rimless Glasses.
They Look Good and You See Good.

John Lo Presti's
405 Watchung Avenue,
California XX Fruits—Nuts and Confectionery of all kinds Spaghetti in all shapes of macaroni, at 10c lb. Pure Olive Oil of Lucca, Italy.
'Phone 404-J. 11 27 tf

J. C. POPE & CO.,
INSURANCE AGENTS
110 E. Front St. Plainfield, N. J.

FURNITURE.
Repaired and upholstered. Equal to new. Send a postal to
HARRISON, 140 CENTRAL AVE.,
Cabinet maker, Polisher, Mattress Maker.

Standard Carpet Cleaning Works
Steam and Compressed Air
Window Shades and Awnings
J. A. GREENE
139 W. 2nd St. Tel. 906-J

G. E. COWLING
Wholesale Confectioner
208 WATCHUNG AVE.
Everything in Candies.

EDUCATIONAL.

Plainfield Business College & School of English
Students may enter at any time.
PROF. A. S. HERR, Prin. and Prop
Tel. 795-w. Woodhull & Martin Building.
SEND FOR BOOKLET.

JOS. A. DENNY
VIOLIN SOLOIST AND TEACHER OF MUSIC
Harmony, Counter Point and Theory
The very best talent furnished for privates parties.
4 12 1m Studio, 48 Fairview Ave.

THE STARR PIANO CO.
Established 1872.
Branch Factory Office.
CHAS. M. SUHR, Mgr.
614 East 6th St., Plainfield, N. J.

Health Is Wealth
Various boards of health, government inspectors and sanitariums everywhere urge the use of manufactured ICE.
Why? BECAUSE it is pure. We manufacture the purest Ice that can be produced and sell no other. PRICES REASONABLE.
CRYSTAL ICE Co.
MacDONALD & IVAMY,
Exclusive Handlers.
307 Arlington Ave., 'Phone 1023

MOCHA AND JAVA
COFFEE
You will relish a cup of Coffee made from our Famous blend of Mocha and Java. We know that it is Pure and Extra Fine in Quality and we want you to know it also.
The price is reasonable. Try it.
Prompt, Free Deliveries.
W. W. DUNN
THE PARK GROCER
Duer St. and Lincoln Pl

JOS. F. BURKE
718 Monroe Ave. Tel. 145-R.
Successor to Mrs. John Brown
General Contractor and Grader
Cesspools and Vaults Cleaned
Satisfaction Guaranteed.
Positively the only oderless Excavator in the City.
Estimates cheerfully given.
Leave orders at J. T. Vail's, North avenue., 'Phone 204.
Postoffice Box 718.
For prices address
FRANK BURKE, Manager.
825 W. Third St. Tel. 1306-W.

SMALLEY BROS.
147 North Avenue.
BUTCHERS
CHOICE MEATS.
GAME IN SEASON.
ROASTING AND BROILING CHICKENS A SPECIALTY.
Orders called for and delivered.
Telephone 83-A.

ICE 35 cents
Commencing April 1, I will deliver ice to families in Plainfield and North Plainfield at 35c per hundred. The quality is the finest natural ice ever cut and the service will be first-class. I solicit the patronage of Daily Press readers and others.
JOHN MORTON
Office 145 North Ave. 'Phone 1086.
Residence, 53 Mountain Ave.
'Phone 454-J. 3 22 tf

Fresh Fish
Is My Specialty
Fred Ivamy
126 W. Second St.
Telephones 1024-1025

PLAINFIELD WINDOW CLEANING CO.
H. MERSTRICH, Prop.
Stores, Offices, Private Residences, New Buildings, Cleaned, Scrubbed and Oiled. Office, 145 East Front Street. Tel. 864-J.

PLAINFIELD BRANCH
Union County S.P.C.A.
Special officer, MRS. S. G. VAN HOESEN, Fanwood, N. J. Tel. 1229-R Fanwood.
All cases reported will be promptly investigated.
11 12 6 mos

Central R. R. News Stands.
You can get it at the C. R. R. News Stands, both deports, Plainfield Daily Press and Elizabeth Journal, on sale at both stands, Philadelphia Morning, Evening and Sunday Papers. Largest assortment of Magazines and Weekly Papers in the city. Back numbers procured. Brooklyn Papers, English Publications. Daily and Sunday Papers delivered. Orders left at stand receive prompt attention. Open Sundays.

HOTELS

HOTEL WALDORF
EAST FRONT STREET.
HENRY WINDHAM, Prop.
Gottfried Kruger's Extra Beer on draught. Imported Wines, Liquors and Cigars. Hotel accommodations and private Dining-Room.

G. J. WEINMAN CAFE
213 Park Ave., Tel. 524-J

HOTEL KENSINGTON
NORTH AVENUE
UNDER NEW MANAGEMENT
HOUSE THOROUGHFY RENOVATED
SUNDAY DINNER From 12:30 to 2 P.M. 50c

THE **Hotel IROQUOIS**
Conducted on the European Plan
Park Ave. and Second St.

Emil Thompson
FORMERLY WITH JACK HORNER
NEW and SECOND-HAND BICYCLES
Repairing Promptly Done
Vulcanizing a Specialty
93 Somerset Street
Corner Lincoln Place

J. HIMMELFARB,
TELEPHONE 903-J.
High-Grade Ladies' Tailor
Habit Maker
Fashionable Dressmaker
REMODELLING A SPECIALTY.
309-311 NEW ST.
Near Truen's court

Advertisements
—for—
New York Herald,
World, Times, Sun, Journal, Telegram, American, Brooklyn Eagle
—and—
Newark Evening News
Received at
The Daily Press
AT REGULAR OFFICE RATES.

For $1.50
per month we will clean and press 4 suits and one overcoat. Call for them and deliver the same. Payable $1.50 per month.
Repairing and altering neatly done
Suits to order $20 and up.
Howard W. Cobbs
(Successor to Leslie M. Cobbs.)
146 E. 5TH St. 'Phone 461-L
near Woman's Exchange.

William H. Pope,
ELECTRICIAN.
All kinds of Electrical Work done at Reasonable Prices.
116 NORTH AVENUE

A. H. ENANDER,
Sanitary Plumbing, Gas Fitting, Steam and Hot Water Heating.
Contractor for Sewer Connections.
125 WATCHUNG AVE.

KODAKS
Complete line of Photo Supplies.
Printing and Developing
At Doane's 115 Park Ave.

JOHN WIRTH
(Successor to Henry Liefke.)
BAKERY AND CONFECTIONERY.
201-203 West Front St. Tel. 728
Orders delivered at short notice.

The Chinese Way.

In China children are brought up almost as if they were deaf and dumb. A Chinese boy or girl will sit in the presence of father or mother for hours and never say a word unless spoken to. The Chinese boy who would speak to a caller at the house unless he had permission would be considered a most impudent rascal. Here in America the children do most of the talking, and the old folks have to keep quiet.

The Modern Child.

A young girl, incorrigibly given to slang, went with her mother to the funeral of an aunt. The dead woman had been strikingly handsome in life, and her features retained all their attractiveness. "How do you think Aunt Blanche looked?" asked the mother when they had viewed the corpse. Enthusiastically the child replied: "Dead swell, didn't she, mother?"

Your Violets May Have Dyspepsia.

With all its fascinations, violet raising is often attended with many disappointments. Perhaps one reason for amateurs having trouble with unhealthy plants is an over-richness of the soil that is given them, for, unlike some other flowers, violets are apt to have a sort of dyspepsia all their own from over-nourishment.

Prevents Blood Poisoning.

If any one cuts, scratches, or gets a splinter into his hand go to the druggist and get what is called old-fashioned sticking plaster, writes a carpenter. Heat the plaster and put it on a piece of cloth and put it on and it will take the soreness all out and will prevent bloodpoisoning.

Up-to-Date Method of Voting.

Secret voting is universal in Australia, Canada and the United States. In some districts of this country, however, ballot papers have been supplanted by voting machines which show the number of votes cast at any moment while the election is still proceeding.

An Omission.

Nervous and inexperienced Host (rising hurriedly at the conclusion of a song)—"Ladies and er—gentlemen, before he started to—er—sing, Mr. Bawnall asked me to apologize for his—er—voice, but I—er—omitted to do so—er—so I—er—apologize now!"

A Hard-Luck Story.

"Politeness always pays." "I don't know about that," replied Mr. Hunting Work. "I had a pretty good position as a bill collector. But I made myself so agreeable that people held out on payments for fear I'd stop calling on them."

Fond of Mosquitoes.

The nighthawk is said to have a great appetite for mosquitoes. It has a huge mouth, and when it wants a meal it just opens it wide and sails into a cloud of mosquitoes. Its favorite morsel is the malaria mosquito.

Help on the Way.

"I hear that Chose, the great savant, is in dire poverty. Isn't it possible to do something for him?" "Oh, yes, they have been collecting funds for three months to put up a monument to him."—Bon Vivant.

In the Game.

"I am in the hands of my friends," said the political sidestepper. "Yes," replied the harsh critic, "and every time your friends look over their hands they seem impatient for a new deal."

He Heard It.

"Has your neighbor an ear for music?" "You'd think so if you could hear the coal and clods of dirt rattle against our house when my daughter starts her early morning practice."

Boys.

When he hears some one calling him to come in and go to work, or to bed, is the only time a boy will admit there is too much noise in the world.—Atchison Globe.

Gallantry.

Gallantry is that sentiment which holds up a man of 125 pounds on a slippery walk, when escorting a woman weighing 175.—Atchison Globe.

Not to Be Thought Of.

Frankie—"I saw you twice yesterday, Miss Higgins." Miss H. (coldly)—"Oh, I never notice a man when he's in that condition."—Scraps.

Unfortunate Man.

"Why won't the girls dance with him?" "Oh, he has to wear ankle straps to keep his pumps on."—Louisville Courier-Journal.

Health Hint.

Masticate every mouthful of food until it liquifies and you will soon be free from the evils of indigestion.

Never Loses Its Chance.

Learning is ever in the freshness of its youth, even for the old.—Aeschylus.

Slaughter of Foxes in Germany.

The average yearly slaughter of foxes in Germany is about 20,000.

The Difference.

Wanton jests make fools laugh, and wise men frown.—Fuller.

London's Many Clubs.

London has 1,116 registered clubs.

The Man in Lower Ten

By Mary Roberts Rinehart
Author of The Circular Staircase

Illustrations by M. J. KETTNER

(Copyright, by Bobbs-Merrill Co.)

We had heard no sound since our spectacular entrance into her room. I was distinctly uncomfortable, as alone this time, I climbed to the tower staircase. Reasoning from before, she would probably throw a chair at me. I stopped at the foot of the staircase and called.

"Hello up there," I said, in as debonnair a manner as I could summon. "Good morning. Wie geht es bei ihnen?"

No reply.

"Bon jour, mademoiselle," I tried again. This time there was a movement of some sort from above, but nothing fell on me.

"I—we want to apologize for rousing you so—er—unexpectedly this morning," I went on. "The fact is, we wanted to talk to you, and you—you were hard to waken. We are travelers, lost in your mountains, and we crave a breakfast and an audience."

She came to the door then. I could feel that she was investigating the top of my head from above. "Is Mr. Sullivan with you?" she asked. It was the first word from her, and she was not sure of her voice.

"No. We are alone. If you will come down and look at us you will find us two perfectly harmless people, whose horse—curses on him—departed without leave last night and left us at your gate."

She relaxed somewhat then and came down a step or two. "I was afraid I had killed somebody," she said. "The housekeeper left yesterday, and the other maids went with her."

When she saw that I was comparatively young and lacked the earmarks of the highwayman, she was greatly relieved. She was inclined to fight shy of Hotchkiss, however, for some reason. She gave us a breakfast of a sort, for there was little in the house, and afterward we telephoned to the town for a vehicle. While Hotchkiss examined scratches and replaced the Bokhara rug, I engaged Jennie in conversation.

"Can you tell me," I asked, "who is managing the estate since Mrs. Curtis was killed?"

"No one," she returned shortly.

"Has—any member of the family been here since the accident?"

"No, sir. There was only the two, and some think Mr. Sullivan was killed as well as his sister."

"You don't?"

"No," with conviction.

"Why?"

She wheeled on me with quick suspicion.

"Are you a detective?" she demanded.

"No."

"You told him to say you represented the law."

"I am a lawyer. Some of them misrepresent the law, but I—"

She broke in impatiently.

"A sheriff's officer?"

"No. Look here, Jennie; I am all that I should be. You'll have to believe that. And I'm in a bad position through no fault of my own. I want you to answer some questions. If you will help me, I will do what I can for you. Do you live near here?"

Her chin quivered. It was the first sign of weakness she had shown.

"My home is in Pittsburg," she said, "and I haven't enough money to get there. They hadn't paid my wages for two months. They don't pay anybody."

"Very well," I returned. "I'll send you back to Pittsburg, Pullman included, if you will tell me some things I want to know."

She agreed eagerly. Outside the window Hotchkiss was bending over, examining footprints in the drive.

"Now," I began, "there has been a Miss West staying here?"

"Yes."

"Mr. Sullivan was attentive to her?"

"Yes. She was the granddaughter of a wealthy man in Pittsburg. My aunt has been in his family for 20 years. Mrs. Curtis wanted her brother to marry Miss West."

"Do you think he did marry her?" I could not keep the excitement out of my voice.

"No. There were reasons"—she stopped abruptly.

"Do you know anything of the family? Are they—were they New Yorkers?"

"They came from somewhere in the south. I have heard Mrs. Curtis say her mother was a Cuban. I don't know much about them, but Mr. Sullivan had a wicked temper, though he didn't look it. Folks say big, light-haired people are easy going, but I don't believe it, sir."

"How long was Miss West here?"

"Two weeks."

I hesitated about further questioning. Critical as my position was, I could not pry deeper into Alison West's affairs. If she had got into the hands of adventurers, as Sullivan and his sister appeared to have been, she was safely away from them again. But something of the situation in the car Ontario was forming itself in my mind: the incident at the farmhouse lacked only motive to be complete. Was Sullivan, after all, a rascal or a criminal? Was the murderer Sullivan or Mrs. Conway? The lady or the tiger again.

Jennie was speaking.

"I hope Miss West was not hurt?" she asked. "We liked her, all of us. She was not like Mrs. Curtis."

I wanted to say that she was not like anybody in the world. Instead—"She escaped with some bruises," I said.

She glanced at my arm. "You were on the train?"

"Yes."

She waited for more questions, but none coming, she went to the door. Then she closed it softly and came back.

"Mrs. Curtis is dead? You are sure of it?" she asked.

"She was killed instantly, I believe. The body was not recovered. But I have reasons for believing that Mr. Sullivan is living."

"I knew it," she said. "—I— think he was here the night before last. That is why I went to the tower room. I believe he would kill me if he could." As nearly as her round and comely face could express it, Jennie's expression was tragic at that moment. I made a quick resolution, and acted on it at once.

"You are not entirely frank with me, Jennie," I protested. "And I am going to tell you more than I have. We are talking at cross purposes.

"I was on the wrecked train, in the same car with Mrs. Curtis, Miss West and Mr. Sullivan. During the night there was a crime committed in that car and Mr. Sullivan disappeared. But he left behind a chain of circumstantial evidence that involved me completely, so that I may, at any time, be arrested."

Apparently she did not comprehend for a moment. Then, as if the meaning of my words had just dawned on her, she looked up and gasped:

"You mean—Mr. Sullivan committed the crime himself?"

"I think he did."

"What was it?"

"It was murder," I said deliberately.

Her hands clenched involuntarily, and she shrank back. "A woman?" She could scarcely form her words.

"No, a man; a Mr. Simon Harrington of Pittsburg."

Her effort to retain her self-control was pitiful. Then she broke down and cried, her head on the back of a tall chair.

"It was my fault," she said wretchedly, "my fault. I should not have sent them the word."

After a few minutes she grew quiet. She seemed to hesitate over something, and finally determined to say it.

"You will understand better, sir, when I say that I was raised in the Harrington family. Mr. Harrington was Mr. Sullivan's wife's father!"

CHAPTER XXV.

At the Station.

So it had been the tiger, not the lady! Well, I had held to that theory all through. Jennie suddenly became a valuable person; if necessary she could prove the connection between Sullivan and the murdered man, and show a motive for the crime. I was triumphant when Hotchkiss came in. When the girl had produced a photograph of Mrs. Sullivan, and I had recognized the bronze-haired girl of the train, we were both well satisfied—which goes to prove the ephemeral nature of most human contentments.

Jennie either had nothing more to say, or feared she had said too much. She was evidently uneasy before Hotchkiss. I told her that Mrs. Sullivan was recovering in a Baltimore hospital, but she already knew it from some source, and merely nodded. She made a few preparations for leaving, while Hotchkiss and I compared notes, and then, with the cat in her arms, she climbed into the trap from the town. I sat with her, and on the way down she told me a little, not much.

"If you see Mrs. Sullivan," she advised, "and she is conscious, she probably thinks that both her husband and her father were killed in the wreck. She will be in a bad way, sir."

"You mean that she—still cares about her husband?"

The cat crawled over on my knee, and rubbed its head against my hand invitingly. Jennie stared at the undulating line of the mountain crests, a colossal surf against a blue ocean of sky. "Yes, she cares," she said softly. "Women are made like that. They say they are cats, but Peter there in your lap wouldn't come back and lick your hand if you kicked him. If—if you have to tell her the truth, be as gentle as you can sir. She has been good to me—that's why I have played the spy here all summer. It's a thankless thing, spying on people."

"It is that," I agreed soberly.

Hotchkiss and I arrived in Washington late that evening, and, rather than arouse the household, I went to the club. I was at the office early the next morning and admitted myself. McKnight rarely appeared before half after ten, and our modest office force some time after nine. I looked over my previous day's mail and waited, with such patience as I possessed, for McKnight. In the interval I called up Mrs. Klopton and announced that I would dine at home that night. What my household subsists on during my numerous absences I have never discovered. Tea, probably, and crackers. Dilligent search when I have made a midnight arrival, never reveals anything more substantial. Possibly I imagine it, but the announcement that I am about to make a journey always seems to create a general atmosphere of depression throughout the house, as though Euphemia and Eliza, and Thomas, the stableman, were already subsisting, in imagination, on Mrs. Klopton's meager fare.

So I called her up and announced my arrival. There was something unusual in her tone, as though her throat was tense with indignation. Always shrill, her elderly voice rasped my ear painfully through the receiver.

"I have changed the butcher, Mr. Lawrence," she announced portentously. "The last roast was a pound short, and his mutton-chops—any self-respecting sheep would refuse to acknowledge them."

As I said before, I can always tell from the voice in which Mrs. Klopton conveys the most indifferent matters, if something of real significance has occurred. Also, through long habit, I have learned how quickest to bring her to the point.

"You are pessimistic this morning," I returned. "What's the matter, Mrs. Klopton? You haven't used that tone since Euphemia baked a pie for the iceman. What is it now? Somebody poison the dog?"

She cleared her throat.

"The house has been broken into, Mr. Lawrence," she said. "I have lived in the best families, and never have I stood by and seen what I saw yesterday—every bureau drawer opened, and my—my most sacred belongings—" she choked.

"Did you notify the police?" I asked sharply.

"Police!" she sniffed. "Police! It was the police that did it—two detectives with a search warrant. I—I wouldn't dare tell you over the telephone what one of them said when he found the whisky and rock candy for my cough."

"Did they take anything?" I demanded, every nerve on edge.

"They took the cough medicine," she returned indignantly, "and they said—"

"Confound the cough medicine!" I was frantic. "Did they take anything else? Were they in my dressing-room?"

"Yes. I threatened to sue them, and I told them what you would do when you came back. But they wouldn't listen. They took away that black sealskin bag you brought home from Pittsburg with you!"

I knew then that my hours of freedom were numbered. To have found Sullivan and then, in support of my

"The House Has Been Broken Into, Mr. Lawrence."

case against him, to have produced the bag, minus the bit of chain, had been my intention. But the police the bag, and, beyond knowing something of Sullivan's history, I was practically no nearer his discovery than before. Hotchkiss hoped he had his man in the house off Washington Circle, but on the very night he had seen him Jennie claimed that Sullivan had tried to enter the Laurels. Then—suppose we found Sullivan and proved the satchel and its contents his? Since the police had the bit of chain it might mean involving Alison in the story. I sat down and buried my face in my hands. There was no escape. I figured it out despondingly.

Against me was the evidence of the survivors of the Ontario that I had been accused of the murder at the time. There had been blood-stains on my pillow and a hidden dagger. Into the bargain, in my possession had been found a traveling bag containing the dead man's pocketbook.

In my favor was McKnight's theory against Mrs. Conway. She had a motive for wishing to secure the notes, she believed I was in lower ten, and she had collapsed at the discovery of the crime in the morning.

Against both of these theories, I accuse a purely chimerical person named Sullivan, who was not seen by any of the survivors—save one, Alison, whom I could not bring into the case. I could find a motive for his murdering his father-in-law, whom he hated, but again—I would have to drag in the girl.

And not one of the theories explained the telegram and the broken necklace.

Outside the office force was arriving. They were comfortably ignorant of my presence, and over the transom floated scraps of dialogue and the stenographer's gurgling laugh. McKnight had a relative, who was reading law with him, in the intervals between calling up the young women of his acquaintance. He came in singing, and the office boy joined in with the uncertainty of voice of 15. I smiled grimly. I was too busy with my own troubles to find any joy in opening the door and startling them into silence. I even heard, without resentment, Blobs of the uncertain voice inquire when "Blake" would be back.

I hoped McKnight would arrive before the arrest occurred. There were many things to arrange. But when at last, impatient of his delay, I telephoned, I found he had been gone for more than an hour. Clearly he was not coming directly to the office, and with such resignation as I could muster I paced the floor and waited.

I felt more alone than I have ever felt in my life. "Born an orphan," as Richey said, I had made my own way, carved out myself such success as had been mine. I had built up my house of life on the props of law and order, and now some unknown hand had withdrawn the supports, and I stood among ruins.

I suppose it is the maternal in a woman that makes a man turn to her when everything else fails. The eternal boy in him goes to have his wounded pride bandaged, his tattered self-respect repaired. If he loves the woman, he wants her to kiss the hurt.

The longing to see Alison, always with me, was stronger than I was that morning. It might be that I would not see her again. I had nothing to say to her save one thing, and that, under the cloud that hung over me, I did not dare to say. But I wanted to see her, to touch her hand—as only a lonely man can crave it, I wanted the comfort of her, the peace that lay in her presence. And so, with every step outside the door a threat, I telephoned to her.

She was gone! The disappointment was great, for my need was great. In a fury of revolt against the scheme of things, I heard that she had started home to Richmond—but that she might still be caught at the station.

To see her had by that time become an obsession. I picked up my hat, threw open the door, and, obvious of the shock to the office force of my presence, followed so immediately by my exit, I dashed out to the elevator. As I went down in one cage I caught a glimpse of Johnson and two other men going up in the next. I hardly gave them a thought. There was no hansom in sight, and I jumped on a passing car. Let come what might, arrest, prison, disgrace, I was going to see Alison.

I saw her. I flung into the station, saw that it was empty—empty, for she was not there. Then I hurried back to the gates. She was there, a familiar figure in blue, the very gown in which I always thought of her, the one she had worn when, Heaven help me—I had kissed her, at the Carter farm. And she was not alone. Bending over her, talking earnestly, with all his boyish heart in his face, was Richey.

They did not see me, and I was glad of it. After all, it had been McKnight's game first. I turned on my heel and made my way blindly out of the station. Before I lost them I turned once and looked toward them, standing apart from the crowd, absorbed in each other. They were the only two people on earth that I cared about, and I left them there together. Then I went back miserably to the office and awaited arrest.

TO BE CONTINUED.

RAILROAD FARE ALLOWED OUT OF TOWN BUYERS

THE OLD-RELIABLE HOME FURNISHERS
COWPERTHWAIT AND VAN HORN CO.
73-75 MARKET STREET ESTAB. 1860 NEWARK N.J.

IF YOU HAVE A HOME TO FURNISH
IF YOU VALUE RELIABLE QUALITIES
IF YOU'RE SEEKING VALUES "UNUSUAL"

DON'T
Fail to Take In
The Cowperthwait
Anniversary Sale
of Everything for Housekeeping!

50 Years
OF HONORABLE SUCCESSFUL GROWTH

HUNDREDS OF AMAZING SPECIALS IN EVERY DEP'T.
to celebrate the event!

The Same Plainly Marked Prices
The Same Famous EASY Credit
The Same Straightforward Methods
that MADE this House WHAT IT IS,
are features you STILL can count on!

$65.00 WORTH $1 WEEKLY—OR 10% OFF FOR CASH.
OTHER AMOUNTS IN PROPORTION.

HAVE YOUR LAWN MOWER SHARPENED

Have that Lawn Mower of yours sharpened.

You'll need it soon.

These April rains are making the grass grow and—you'll want your lawn as smooth as a carpet.

A Sharp mower is the only kind which will keep it that way.

Last year's edge won't do. Have us sharpen your mower. Let us put a razor edge on it. We'll make it better than new.

$1.00 for sharpening and setting, repairs extra.

We sharpen and repair both hand and horse machines.

If your mower is not worth making right, let us show you our Caldwell High Wheel Imperial or Philadlephia, open blade or the Cadet. The Cadet Machine sells for $2.75 and $3.00.

WATCH for our "SHOW YOU" ad of the Pneuvac, the perfect Vacuum Cleaner.

A. M. GRIFFEN
119-123 East Front Street Plainfield, N. J.
Two 'Phones 16—214

Spring Suits For Men
$10, $12, $15, $18, $20

The variety of Fabrics is big, the tailoring is exceptionally good—models are designed especially for the up-to-date dresser with all the characteristic vigor and ginger. Our lines in Hats, Caps, Ties, Shirts, Gloves, Underwear and Fancy Vests and Socks are complete. Can we interest you?

CLOTHING MADE TO YOUR ORDER

WERNER'S Clothing House
206 WEST FRONT STREET

Best Quality Ice 35c a hundred
We Are Selling the BEST ICE at the LOWEST PRICES
Special Prices will be given to large consumers on application.
Plainfield Ice & Supply Co.
ICE, COAL, LUMBER, MASONS' MATERIALS, Etc.
222 MADISON AVE. Tel. 1040 and 1041

Advertise in The Daily Press.

COAL DEALERS.

JOS. HARRIGAN
OLD COMPANY'S LEHIGH COAL
929 South Avenue
Telephone 198.

TenEyck & Harris,
Dealers in
LEHIGH VALLEY COAL
Office: Rowley's Drug Store, 218 West Front Street. Telephone 548-w.

Coal I have on hand some very fine Hard and Medium Coal. All kept undersheds. Pea Coal. Coal
25 cents a ton reduction on cash orders.
L. A. RHEAUME
148 East Fourth St. Telephone 80-W
Yard, 674 South Second St. Telephone 231

GEORGE O. STEVENS
747 West Front St.

R. L. CLINE
(Successor to C. H. Ruggs & Co.)
Best Quality Lehigh Coal
Yard and office 430 West Third St. Tel. 81

Richard Parrott, Jr.
Nut, Stove and Egg Coal - - - $6.00
Pea Coal - - - - - $5.00
50c off for cash or 25c off for 10 days credit.
COAL WOOD AND BUILDERS' MATERIALS.
680-686 South Second Street.
'Phone Connection.

TenEyck & Kelley
Successors to Keeley Co.
COAL
741 SOUTH AVE. Tel. 1155

New Jersey Central

Trains Leave Plainfield.

For New York—2.10, 3.37, 5.41, 5.36, 6.00, 6.27, 6.57, 7.25, 7.28, 7.45, 7.46, 7.55, 8.00, 8.11, 8.30, 8.36, 8.43, 9.29, 9.59, 10.30, 10.55, 11.52 a. m., 12.00, 12.19, 12.42, 1.09, 1.27, 2.33, 2.44, 3.09, 3.50, 4.12, 4.45, 5.53, 6.29, 6.45, 7.09, 7.33, 8.27, 9.27, 9.40, 10.15, 11.28 p. m. Sunday—2.10, 3.37, 5.41, 7.23, 7.58, 8.52, 9.34, 9.46, 10.32, 11.52 a. m., 12.40, 1.09, 1.24, 2.01, 2.41, 3.09, 3.24, 4.29, 5.41, 6.35, 6.48, 8.13, 8.27, 8.35, 9.42, 10.28, 10.41 p. m.

For Newark—5.36, 6.27, 6.57, 7.05, 7.25, 7.46, 8.11, 8.36, 8.43, 9.29, 9.59, 10.55 a. m., 12.42, 1.27, 2.33, 3.09, 4.12, 4.45, 5.53, 6.29, 7.33, 8.27, 9.40 p. m. Sunday—7.23, 8.52, 9.34, 9.45, 10.32 a. m., 12.40, 1.24, 2.01, 2.41, 3.24, 4.29, 5.41, 6.48, 8.13, 9.42, 10.41 p. m.

For Easton, Bethlehem, Allentown and Mauch Chunk—5.18 (8.17 to Allentown), 9.55 a. m., 2.00, 5.23, 5.46, (6.37 p. m., Easton only). Sundays—5.45 a. m., 1.58 5.46, 7.05 p. m.

For Wilkesbarre and Scranton—5.18, 9.55 a. m., 5.46 p. m. Sundays—5.45 a. m., 5.46 p. m.

For Long Branch and Asbury Park, etc., 3.37, 8.11, 10.55 a. m., (12.42 Saturday only), 4.45, 6.29, 7.33, 11.28 p. m. Sundays—3.37, 8.52 a. m., 3.24, 8.13 p. m.

For Lakewood and Atlantic City—3.37, 9.29 a. m., (12.42 Saturdays only), 1.27, 3.09 a. m. Sundays—(7.53 Lakewood only), 9.45 a. m., 2.01 p. m.

For Philadelphia—7.13, 7.39, 8.45, 9.13, 10.43 a. m., 12.13, 12.42, 1.39, 2.14, 2.45, 5.13, 6.44, 7.43, 8.50, 9.46 p. m., 1.20 night. Sundays—5.45, 8.45, 9.53, 10.39, 10.43, 11.42 a. m., 12.42, 1.44, 2.45, 3.42, 4.55, 5.39, 6.44, 7.43, 8.50, 9.46 p. m., 11.25, 1.20 night.

For Baltimore and Washington, Daily—8.45, 10.43 a. m., 12.42, 2.45, 6.44, 7.43 p. m.

W. G. BESLER, Vice Pres. & Gen. Mgr. W. C. HOPE, Gen. Pass. Agt.

To Whom It May Concern.

This is to notify the Trade in general, Hotels, Saloons, etc., that D. Loprete, of Newark, N. J., the largest Bottle Dealer in the State, has opened a Branch of his business at No. 40 Maple Avenue.

Anyone having Bottles, Papers, Iron and Metals, etc., to dispose of, call No. 1055 Telephone, and same will be promptly attended to.

I have on hand all kinds of Bottles, new and second-hand.

Hotel Trade a Specialty.

Newark address, 189-203 Frelinghuysen Avenue.

E. B. Maynard's
Tonsorial Parlors. Electrical Massage for face and hair. First-class work. Children's Hair Cutting a specialty. Tel. No. 75R.
141 NORTH AVENUE.

L. Moraller & Son,
Watchmakers and Jewelers.
Watches, Clocks and Jewelry.
Fine Watch and Clock Repairing a Specialty.
219 Park Ave., Plainfield, N.J.

J. C. FIELD, Jr.,
411 Park Ave. Tel. 991-W
Stationer & Newsdealer
Eaton, Crane & Pike Co. fine WRITING PAPER.

HENRY WIERENGA
Residence 'Phone 617-J.
Furniture, Freight, Baggage Express and Rigger.
PIANO MOVING A SPECIALTY.

Now is the time when you need a
STOVE
and you may as well buy a good stove at a very Low Price. We are selling Stoves—Good Stoves—at low prices.
KADESH & LEVINE, 18 Somerset St.

BOYNTON
"Square Pot"
BOILERS

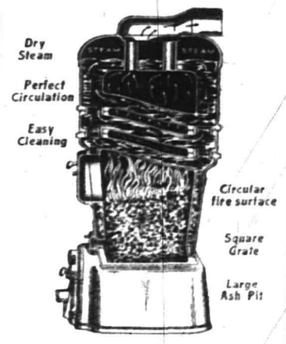

25% More Fire Surface than Other Boilers of Equal Diameter

The "square pot" and clinkerless, ash-cutting grate which has made BOYNTON hot air furnaces famous, are now features of BOYNTON hot water heaters and boilers. This undoubtedly marks the greatest advance yet made in steam and hot water heating.

The BOYNTON "square-pot," with its increased fire surface and free cleaning, gives a heat efficiency from 10% to 25% greater than is possible with the ordinary round type of fire pot. It won't take long to figure what that means on a winter's coal bill.

BOYNTON construction is substantial. We can't go into details, but a BOYNTON "square-pot" boiler may be used to the limit of its rated capacity, carry a steady water line and always furnish dry steam.

Look at the sectional cut at the top of this "ad" and see how perfectly BOYNTON Boilers are arranged for free steaming.

BOYNTON FURNACE COMPANY,
106 West 37th Street, New York.

McCULLOUGH'S STEAM MILL,
21 Steiner place, North Plainfield, N. J.
R. H. McCULLOUGH, Prop.
Sash, Blinds, Doors, Mouldings, Scroll Sawing, Turning etc.
Estimates cheerfully furnished.

Try a Press Want Ad

Teachers and others who contemplate spending a long vacation abroad will find our travelers' Cheques indispensible. The experienced traveler will provide himself with a supply as a matter of course. To the inexperienced, we commend them as safe, self-identifying, and readily negotiable.

THE PLAINFIELD TRUST COMPANY

Letters of Credit

Safe Deposit and Storage Vaults

SUPERIOR STORAGE FACILITIES

for Silverware or Valuable Packages and

Ample Accommodation

for Large Boxes, Trunks, Chests and Cases may be found here with reasonable charges.

SAFE DEPOSIT BOXES ALSO

For persons planning a trip abroad we issue

Travellers' Cheques

CITY NATIONAL BANK

AMUSEMENTS.

Plainfield Theatre

Proctor & Sanderson, Managers.

SATURDAY, Mat. & Night, APR. 30.
Special Return Engagement

The Three Twins

Prices—Mat., 25c, 50c, 75c, $1.
Night—25c, 50c, 75c, $1, $1.50

PROCTOR'S

"THE BIJOU DREAM."

Proctor & Sanderson—Managers.

Films D'Art and Comedy.
Entire Change Monday & Thursday.

FOR TODAY & NEW PICTURES.

Nilsson's Luminous Butterflies, a novelty flying ballet; Stephen Fitzpatrick & Co., sketch, "The Welcome Guest;" Larkin & Larkin, singing and patter comedians; Torelly, novelty harmonicas.

THAT

SWELL SPRING and SUMMER SUIT

LADIES, if you want it made to your order and to your satisfaction, in THE PREVAILING STYLES, with a guaranteed fit, come here WHERE FASHION REIGNS SUPREME

S. Weintrob

LADIES' TAILOR AND FURRIER

409 WATCHUNG AVE.

PLAINFIELD, N. J.

A meeting of Timbo's Social Club will be held tomorrow night when the committee on the annual outing to Atlantic City will have a report of importance to make.

A. Glover Stevens, of East Second street, has recovered from a three weeks' illness.

SPORTS
News and Notes
By George E. Firstbrook

BOROUGHITES SMOTHER THE NEW BRUNSWICKS

Pounding the ball hard and fielding in fast style the N. P. H. S. nine smothered New Brunswick High's aggregation on Saturday by the score of 25 to 2. New Brunswick was lamentably weak in the field, the Middlesex athletes piling up an even dozen glaring misplays. They were also unable to hit the horsehide to any extent, C. Smith and Townley holding them down to three bingles.

C. Smith furnished a lot of fireworks with his bat, the borough athlete registering three hits, one a circuit drive, one triple and a double. Taylor and Adams also slapped the pellet for three hits each. The score:

N. P. H. S.

	R.	H.	E.
Taylor, 2b	2	3	0
Bailey, 3b	2	0	0
Pierson, 3b	4	1	2
C. Smith, p&c	4	3	0
H. Smith, lf	1	0	0
Adams, 1b	3	3	1
Townley, cf&p	1	2	0
Dunning, rf	4	0	0
Stine, e	3	2	1
Walker, rf	1	0	0
	25	14	4

New Brunswick.

	R.	H.	E.
Neanley, lf	0	0	0
Lany, 3b	1	0	0
Eldridge, c	0	1	0
G. Wilmot, 1b	0	1	3
Wagner, ss	0	1	2
D. Wilmot, cf	0	0	2
Groubacker, 2b	1	0	3
Dunn, rf	0	0	1
Clickner, p	0	0	1
	2	3	12

Earned runs—N. P. H. S., 12; New Brunswick, 0; three base hits—C. Smith; two base hits—C. Smith, Stine, Taylor, Townley; home runs—C. Smith; struck out—by Clickner, 4; double plays—Taylor and Adams; base on balls—off Smith, 1; off Clickner, 2; hit by pitcher—by Clickner 2; wild pitch—Smith, 3. Umpire, George. Time of game, 1 hour, 45 minutes.

NORTH PLAINFIELD A.C. STARTS WITH VICTORY

The fast Netherwood A. C. was defeated by the North Plainfield A. C. on the Leland avenue grounds Saturday afternoon by the score of 5 to 2. Frederickson, the south paw twirler, opposed Conshee and Perry.

Frederickson was in fine condition, securing fifteen strike outs and allowing five hits. Eddie Conshee twirled five innings and struck out five, and allowed no hits. Perry finished the game and also secured five strike outs and was touched up for three hits.

The features of the game was the classy catching of Mullen, the star playing of Margehi, Driver and Feiring of the North Plainfields. The playing at third base of Lambertson was especially good. The Netherwoods appeared in their new uniforms and presented a fine appearance. The score:

N. P. A. C.....0 0 4 0 1 0 0 0 0—5
N. A. C.....0 0 0 0 0 0 0 2 0—2

Two base hits—Mullen; bases on balls—off Frederickson, 2; off Conshee, 1; off Perry, 2; struck out—by Frederickson, 15; by Conshee, 5; by Perry, 5; left on bases—N. P. A. C., 7; N. A. C., 4. Umpires, Brown and Scheller.

Y. M. C. A. JUNIORS WIN OVER NEW MARKET NINE.

At New Market on Saturday the Y. M. C. A. Juniors defeated the New Market nine by a score of 13 to 10. The locals clinched the game in the second inning when they piled up a totaled of eleven runs. The lineups:

Y. M. C. A. Juniors—Linke, rf; eBrgen, lf; Dickerson, 3b; Line, 1b; Buse, ss; Monlton, cf; Leight, 2b; Dunning, p; McNamee, c.

New Market—Comb, cf; Farrow, lf; Yidder, c; Crouse, ss; Venon, 3b; Cole, 1b; Penrose, p; Baise, 2b; Haron, rf.

Y. M. C. A.....1 1 1 0 0 0 1 0—13
New Market .....2 1 1 0 4 1 1—10

Umpire, C. H. Line; scorer, Dan McNamee.

Y. M. C. A. LOSES FIRST GAME OF THE SEASON

Montclair A. C.'s crack collegiate aggregation proved too strong for the Y. M. C. A.s on Saturday at the former place, the Essex county aggregation winning by a score of 9 to 4. The locals, however, made a splendid showing and looked like a speedy combination.

Montclair secured a commanding lead which the locals were unable to overcome by scoring four runs in each the first and third innings. After this setback the locals improved in their work and held their opponents down.

Y. M. C. A. rallied in the fourth and fifth innings by totaling four runs, but after that it was all Montclair's way. Captain John Fritts led the locals in stickwork with three bingles. Evans, Hand and Stover were also three with a pair of wallops each. The score:

Montclair A. C.

	R.	H.	PO.	A.	E.
Hamilton, rf	1	0	0	0	0
Jenkins, 1b	1	1	13	0	0
Whinery, cf	2	1	7	0	1
Underhill, lf	2	3	0	0	0
William 3b	1	1	1	1	0
Walker, c	1	1	0	0	0
Perley, ss	1	0	2	1	1
Gendal p-2b	0	0	0	3	0
Young, 2b	0	0	4	3	0
Bauman, p	0	0	0	0	0
	9	7	27	8	2

Y. M. C. A.

	R.	H.	PO.	A.	E.
Gilmore, 3b	0	0	1	3	1
Linke, rf-c	0	0	3	0	1
Fritts, lf	2	3	1	0	0
Hand, cf-p	1	2	11	0	1
Stover, 1b-rf	0	2	4	0	0
Evans, 2b	0	2	1	0	1
Coyle, ss	0	1	1	2	0
Daniels, cf	0	0	2	0	0
Slocum, p	1	0	0	5	0
	4	10	24	10	4

Montclair A. C..4 0 4 0 0 1 0 0 x—9
Y. M. C. A.....0 0 0 2 2 0 0 0 0—4

Strike outs—by Slocum, 7; by Gendall, 4; by Walker, 2; bases on balls—Bauman, 2; Slocum, 1. Time of game—1h. 50min. Umpire—J. Mundy.

BASEBALL.

Rev. George H. Gardner, of New Market, who is an ardent all around fan, was one of the spectators of the battle.

While Lidgate had little to do in right field the High School star handled himself well and is sure to make good.

EASTERN LEAGUE RECORD.

	W.	L.	Pc.
Newark	3	1	.750
Montreal	3	1	.750
Providence	2	2	.500
Buffalo	2	2	.500
Baltimore	2	2	.500
Toronto	2	2	.500
Jersey City	1	3	.250
Rochester	1	3	.250

Yesterday's Results.

Rochester, 5; Newark, 4.
Jersey City, 3; Montreal, 1.
Toronto, 4; Providence, 0.

Saturday's Scores.

Newark, 1; Rochester, 0.
Montreal, 2; Jersey City, 1.
Baltimore, 3; Buffalo, 1.
Buffalo, 4; Baltimore, 0.
Toronto, 4; Providence, 1.

Games Today.

Montreal at Newark.
Buffalo at Jersey City.
Rochester at Providence.
Toronto at Baltimore.

Games Tomorrow.

Montreal at Newark.
Buffalo at Jersey City.
Rochester at Providence.
Toronto at Baltimore.

SATURDAY BASEBALL SCORES.

Belmont F. C., 7; Irvington A. C., 3.

Montclair A. A., 3; Brighton, F. C., 2.

Forest Hill C. L., 15; Forest Hill A. C., 4.

South Orange F. C., 8; Manhattan College, 2.

Bloomfield, 8; Elizabeth A. C., 2.

Rutgers "Prep," 8; Montclair Academy, 1.

Centenary C. I., 23; Seton Hall "Prep," 5.

Lawrenceville, 1; Princeton Freshman, 0.

Morristown School, 7; Jersey A. C., 4.

Dover H. S., 12; Morristown H. S., 0.

East Orange A. C., 8; Orange A. C., 7.

Duke A. C., 11; Orioles, 0.

Garwood P. C., 5; Newark C. C., 8.

Bereans, 5; Woodside A. C., 4.

Oaks A. C., 7; All Stars, 6.

South Park Church, 20; North Baptist, 7.

College A. C., 6; Acme A. A., 1.

West Ends, 7; Chester A. C., 3.

Central A. C., 10; Monarch B. B. C., 3.

Sioux A. C., 4; Bergen, 0.

Bell A. C., 19; D. S. Plumb, 14

Blanchard Bros. & Lane, 10; Buffalo A. C., 0.

Hilton A. C., 10; Valley A. C., 8.

Verona F. C., 6; Washintgon A. A., 2.

Bayley Hall, 7; Oxford, 6.

Jeffersons, 11; Montclair P. C., 7.

COLLEGE BASEBALL SCORES.

At Providence—Princeton, 5; Brown, 0.

At New Brunswick—Rutgers, 6; Union, 0.

At Ithaca—Cornell, 3; Columbia 1.

At West Point—Army, 4; Wesleyan, 0.

At Philadelphia—Pennsylvania, 5; Niagara, 2.

At New Haven—Yale, 6; Vermont, 3.

At Worcester, Mass.—Holy Cross, 4; Fordham, 2.

At Amherst, Mass.—Amherst, 8; Tufts, 0.

At Williamstown, Mass.—Williams, 1; Trinity, 0.

At Andover, N. H.—Phillips-Andover, 6; New Hhampshire State, 0.

At Andover, N. H.—Phillips-Exeter, 2; Colby, 12.

At Easton, Pa.—Dickinson, 11; Lafayette, 8.

At Annapalis, Md.—Navy, 1; No. Carolina University, 0.

G. ORTLEB AND MILLER ARE PULLING AWAY

The standing of the teams is as bell's alleys G. Ortleb and Miller are showing the way with C. Ortleb and Mullin as the runners up.

Kiely and Stout and Radin and Britton are tied for third and fourth places.

Kiely and Stout.....11 7

follows:

	W.	L.
G. Ortleb and Miller	17	7
C. Ortleb and Mullin	12	6
derbilt; Friday, Taylor and O'Keefe.		
Radin and Britton	11	7
Burscher and Schaub	7	5
Nash and Causbrook	1	5
Vail and C. Meyer	10	8
Matthews and W. Meyer	10	8
Taylor and O'Keefe	9	9
Laing and Blatz	6	6
Eller and Vanderbilt	8	10
Willett and Koons	6	12
Herbert and Campbell	6	12
Clarkson and Conover	10	14
Terry and Conklin	2	16

The schedule for this week is as follows:

Tuesday, Shamrocks vs. T. A. B. S.; Thursday, Matthews and W. Meyer, Laing and Blatz, Eller and Vanderbilt; Friday, aylor and O'Keefe, Clarkson and Conover, Nash and Causbrook.

"BABE" ADAMS IS A MODEL ATHLETE

To the good influence of his mother who taught him to presevere, and never to smoke a cigarette or drink intoxicating liquor, Charles ("Babe") Adams, the famous pitcher, who helped the Pittsburg Club materially to win the world's championship, attributes his wonderful success on the diamond.

"The secret of success in baseball," says Adams, "is not different from the secret of success in any business undertaking. My early boyhood in Indiana was spent on a farm. I did my best on the farm, too. About ten years ago—I was only 16 then—we moved to Mount Moriah, Mo. There were some local fans in that locality that I used to look upon with awe. The baseball fever which I had brought with me from Indiana got worse. Oh, I had it bad. I used to practice curves with potatoes, stones, or any old thing I could get my hands on. I t used to tickle dad and mother to see me throw, and the fact of their pleasure in my physical development encouraged me to do better.

"Finally I got on a local team, and I still remember how I swelled up when I saw myself in the glass with my first uniform. My early success was phenomenal, and encouraged by my folks I worked harder, got up earlier, went to bed earlier, never smoked cigarettes or tasted liquor—nor have I yet—and finally landed a good job pitching. I consider luck and opportunity, backed by a life of moderation through the influence of father and mother, and the encouragement of the best girl in the world—my wife—are the secrets of my success.

"Pitching is an art only perfected by constant practice. There must be absolute harmony between the pitcher and his catcher. I use about ten different forms of the curve ball, and when speed is a factor it gives me a wide scope in putting in a mixture of balls that only the best have a right to negotiate."

10 DAY SALE

OF

Slightly Used Pianos

Many Notable Makes Offered at Greatly Reduced Prices

You Will Save Many Dollars by Buying Now

THIS is not a sale of "worn-out dead stock," but of instruments of high-grade that can be absolutely relied upon. They are pianos that we have taken in exchange for player-pianos—also instruments that have been out on rent—not in public places, but in the best class of homes, where they were carefully used. They have all been carefully gone over in our workroom and put in as good shape as when new. Here is a partial list of the remarkable values that will make it worth your while attending this sale

2 STYLE B HALLET & DAVIS PIANOS; regular price $365; mahogany case; as good as new; go in this sale at, each..... $285

1 CONWAY GRAND—Reg. price $325; sale price..... $260

2 KIMBALL PIANOS—Reg. price $275; sale price..... $200

1 KIMBALL PIANO—Reg. price $350; sale price..... $275

1 BENT UPRIGHT Mahogany Piano; Reg. price $350; now $150

CHOICE OF SQUARE PIANOS $5 & $10

EASY PAYMENTS ARRANGED

Those desiring to participate in this sale, not prepared to pay all cash, may take advantage of our EASY TERMS; with payments as low as $5.00 monthly.

ORGANS A Large Selection at Choice $10 & $20

NOW FOR THE WIND-UP OF THE $495 PLAYER-PIANO OFFER ON WHICH YOU SAVE $155

THE CLUB PLAN

makes it easy for you to own one of these famous instruments—it not only assures you a saving of $155 from the regular price, $650 (for this price of $495 is made to club members only), but it carries with it a full 5 years' guarantee and access to free library of music which may be exchanged as often as you like without further expense, during the life of your contract.

CLUB PLAN TERMS

We will accept as low as $15 for the initial payment, with the balance arranged in small weekly or monthly payments and we deliver the Player to you immediately—use it for 30 days—and if at the expiration of that time you are not thoroughly satisfied we will refund the initial payment. Come in and try this Player, you can't help but like it.

MUSIC ROLLS A Large Selection of 65-NOTE MUSIC ROLLS, SPECIAL 25c EACH

HALLET & DAVIS PIANO CO.

One of the Largest Piano Manufacturers in the World

170 EAST FRONT ST., PLAINFIELD, N. J.

LOCAL PIN KNIGHTS ARE IN BALTIMORE

With their strike arms well conditioned and brimful of confidence the local contingent of bowlers who are to compete in the N. B. A. tourney in the Oriole city tonight left town on the Washington Express at 2:45 o'clock yesterday afternoon Chauncey Stout's last words were: "We are sure to bring home some of the trimmings."

The five-man contests in which the Plainfielders will figure are down on the program for 10:15 o'clock tonight and the twoman competitions are carded for 5:15 p. m. The individual competitions will take place in the morning.

The Elks quintet will have for its opponents the crack Woodburn team, of Cincinnati, while the Plainfield five will stack up against the crack Matinees.

In the Elks lineup will be Blatz, Kiely, Laing, Stout and Campbell, and in the Plainfield combination will be Nash, Causbrook, Burscher, Schaub and Matthews. The two-man combinations will pair as follows:

Blatz and Stout, who carried off eleventh prize in the Madison Square Garden tourney last year; Laing and Matthews, Burscher and Schaub Kiely and Causbrook and Nash and Campbell.

South Plainfield Nine Wins.

Despite the cold weather a big crowd witnessed the opening of the ball season at South Plainfield yesterday when the South Plainfield B. B. C. trounced the Field Club aggregation of that place by a score of 16 to 3. The victors outplayed their opponents in all departments and had them blanked until the eight inning when the Field Club scored three runs. Miller and Conshay pitched a fine article of ball. The score:

S. P. B. B. C...0 1 4 0 3 5 2 1 0—16
S. P. F. C....0 0 0 0 0 0 0 0 3 0— 3

1910 Marion-Flyer 35 H. P. $1,850

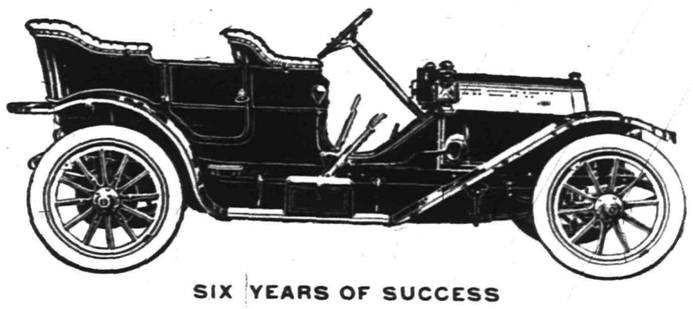

SIX YEARS OF SUCCESS

A big handsome, roomy and comfortable Car, very quiet, speedy and powerful, an exceedingly strong and well built car. We sold seven 1909 Marions last year in this city, all of which are giving the very best of satisfaction. DELIVERY ONE WEEK.

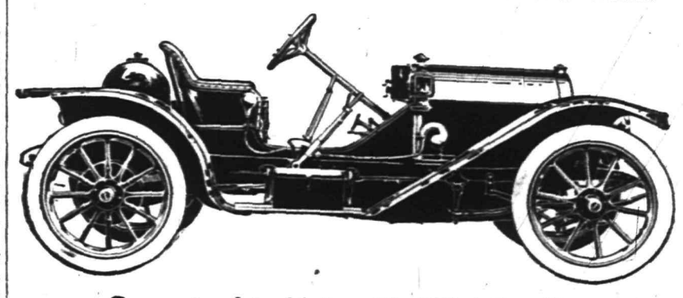

Guaranteed to Make 65 Miles Per Hour

An exact duplicate of the car that finished third in the 24-hour Brighton Beach Race.

LET US DEMONSTRATE IT TO YOU

A. C. THOMPSON AUTO CO.

413 PARK AVENUE TEL 1510

TRY A PRESS WANT AD.

10 PAGES

THE DAILY PRESS.

10 PAGES

Established May 10, 1887. PLAINFIELD, NEW JERSEY, TUESDAY, APRIL 26, 1910. Two Cents a Copy—$5 a Year.

LODGE MEN CELEBRATE

Plainfield Council, Jr. O. U. A. M. Observes Fourth Anniversary.

INFORMAL PROGRAM RENDERED

Address of Welcome by Winfield S. Angleman—State Vice-Councilor LeRue Also Makes An Address.

Addresses, an entertainment and refreshments combined to make the fourth aniversary of Plainfield Council, No. 294, Jr. O. U. A. M., a pleasing affair last night. Despite the storm nearly one hundred members and friends of the order were present.

The program opened with an address of welcome by Winfield S. Angleman, after a piano selection by Charles Leland. Then followed a selection by the Harmonica Musical Club, an address by State Deputy Trimmer, of Roselle, after which Emil Closs, a professional entertainer from New York, amused the audience with his clever lightning change character impersonations.

Another piano selection by Mr. Leland preceded an address by John B. Oakley, of Elizabeth, and other selections by the Harmonica Club. State Vice-Councilor LaRue, of Bound Brook, made a few interesting remarks, congratulating the council upon its growth and success, as did also Mr. Angleman, who called attention to the excellent principles of the order. The program was concluded with a sketch, "The Village School," by Emil Closs, which kept everyone filled with laughter. Refreshments were served under the direction of the general committee comprising William F. Richards, chairman; Asher Fleming, William Peck, Frank Downs and Julius G. Williams.

Plainfield Council was instituted four years ago and today it has a membership of 124 and is constantly growing. These are the officers:

Councilor, William F. Richards; vice-councilor, Harvey VanPelt; past councilor, Arthur Spicer; conductor, Asher Fleming; warden, D. J. Fleming; inside sentinel, Joseph Boone; outside sentinel, Frank Downs; chaplain, John B. Oakley; recording secretary, Fredi E. Sebring; financial secretary, Joel Pennington; treasurer, Julius G. Williams; assistant recording secretary, Arthur Spicer; trustees, William Peck, Arthur Spicer and Daniel G. VanWinkle.

The refreshments left over from last night's affair, and there was a large quantity, were sent to the Children's Home.

Entertainment for Young and Old.

Prof. Milton Henderson, of New York, father of Mrs. Charles Graves, of this city, well-known throughout the country as a clever sleight-of-hand performer and entertainer of children with "Punch and Judy" show, ventriloquism, etc., will give an entertainment in the parish house of the Church of the Heavenly Rest, Thursday night, May 5, at 8 o'clock. He will entertain the older folks with a marvelous magical seance; also the children with puzzling magic, "Punch and Judy" show and other pleasing features. The affair is under the auspices of the board of trustees of the church.

Did Not Support Children.

On a warrant issued by Justice Snape and served by Chief Weiss, Theodore Stites was arrested yesterday for failure to support his two children. Overseer of the Poor Fred Becker is the complainant. It is alleged in the complaint that Stites disappeared from the borough one month ago and left his children without a home or food. Stites and his wife are separated.

A Cellar Fire.

A barrel in the cellar underneath the store occupied by the Automatic Shoe Repairing Company, 39 Somerset street, brought the North Plainfield fire department out yesterday afternoon at 6 o'clock. The blaze was extinguished quickly and no damage ensued. The origin of the blaze is a mystery.

Announce Business Changes.

Edward C. Paterson, of this city, certified public accountant, announces that he has opened an office for the general practice of accounting at 141 Broadway, New York city, and in this connection Henry J. Cochran, also of this city, announces that he has entered the office of Mr. Patterson.

Daniel L. Hulick, of Grove street, who sustained injuries from a fall while at work in a saw mill at Westfield several weeks ago, is able to be out.

—Advertise in The Daily Press.

OCEAN GROVE PROGRAM FOR THE COMING SEASON

Dr. Aaron E. Ballard, president of the Ocean Grove Camp Meeting Association of the Methodist Episcopal church, has made public the summer program of religious and musical events. As in former years, Tali Esen Morgan, of New York city, will have charge of the music. He has arranged for the appearance of Mme. Schumann-Heink for a concert for August 2, and other well known grand opera stars will be engaged.

There will be two children's festivals, with a chorus of one thousand voices, and the fairyland entertainment given in connection with the Asbury Park baby parade. The usual oratorios are to be dispensed with because of the heavy expense involved in their presentation.

The religious program, arranged by the devotional committee, of which Dr. Ballard is the chairman, will begin Sunday, June 19, when the opening sermon of the summer will be preached by Bishop Rudolph Dubbs, of the Evangelical Society. Other well known ministers engaged include the Rev. Dr. John Wesley Hill, the Rev. Dr. William Eckman, the Rev. Dr. McMullen and the Rev. Dr. John Kranz, of New York city; the Rev. Dr. J. R. Shannon, of Washington; Bishop Candler, of the Methodist Episcopal Church South, and Bishop Quail, of the Methodist Episcopal Church North.

The annual camp meeting will extend over two Sabbaths, beginning Friday, August 19, and continuing for ten days. Bishop Luther B. Wilson, of Philadelphia, vice-president of the Camp-Meeting Association, will preach Sunday morning, August 21, the first Sabbath of the "camp." Well known evangelists will assist the devotional committee in conducting the twelve daily services of the camp meeting.

The young people's meetings, held daily during the summer at 9 a. m., will be in charge of the Rev. Dr. Charles L. Mead and the Rev. Dr. William H. Morgan, both of Newark, and both members of the Camp Meeting Association. The holiness meetings, held at the same hour, will be led by the Rev. Dr. John H. Alday, of Ocean Grove. The Sunday afternoon Bible class, said to be the largest in the world, will be in charge of the Rev. Dr. Leander W. Munhall, of Philadelphia, the Bible reader and evangelisist.

The National Association of Friends will hold its annual conference on the camp ground in July, beginning the week of the 6th. Two thousand delegates, it is expected, will attend. The annual Independence Day oration in the Auditorium will be delivered on the morning of the Fourth by Whitehead Kloontz, president of the North Carolina Senate.

Planning for Fete Champetre.

Henry Johnson, the steward of the Park Club, has begun operations preparing the grounds for the Fete Champetre which is to be held there the latter part of May to help along the playground work here. L. W. Randolph, who owns an adjoining piece of land, has kindly consented to allow the use of it for the affair, if those in charge will keep it in condition. The land will all be cleaned off, sodded and otherwise beautified. Mr. Johnson is co-operating with the committee of women in charge of the affair to make it a success.

Louis Bowlsby Killed.

Louis Bowlsby, aged 50 years, of Bound Brook, well known in this city, was killed in the yards of the New Jersey Central, at ersey City, last night, by accident. In some way he was run down by a train backing into the yard and did not see the approaching cars until too late to avoid being hit. Mr. Bowlsby formerly worked for the Public Service Corporation. He leaves a wife and five children.

Autoists Made Disturbance.

Dirke de Hass, who resides on the Rock road, near Watchung, summoned Chief Weiss to his home at 2 o'clock this morning to quell a disturbance. The fracas was started by a number of former boarders who reached the house yesterday afternoon in exuberant spirits. No arrests were made.

College Club to Entertain.

The College Club of Plainfield has invited the senior class girls of the North Plainfield High School to a reception and entertainment to be held at the Hartridge School auditorium, Saturday afternoon, April 30.

Among the automobile tourists registered on Sunday at the Hotel Wendell, Pittsfield, Mass., were Dr. and Mrs. Thomas Dillon, Miss Alice Dillon, Miss Mary Dillon, D. F. Doherty, Miss Margaret Doherty and D. F. O'Conner, Westfield.

TO ADJUST WAGE SCALE

Printing Press Manufacturers to Consider Machinist's Demands.

HOLD CONFERENCE TOMORROW.

Skilled Employees at Local Plants Ask for Wage Increase—Expect Favorable Action.

As a result of the recent meetings of the printing press machinists in this city, as well as the persistent efforts of H. V. Reilly, of Newark, business agent of District 47, International Association of Machinists, a meeting of representatives of the printing press manufacturers will be held at the offices of the Potter Press Work tomorrow afternoon at 2 o'clock to consider a schedule submitted by the machinists for a readjustment of the wage scale.

The fact that the manufacturers have shown a willingness to meet the representatives of the craft is taken as a hopeful sign by the machinists that the wage scale will be raised to compare favorably with those of the same trade in other parts of the country.

At the present time the inside men receive 26 and 28 cents an hour for inside work and between 33 and 35 cents an hour for outside work, which is considered a low rate for that class of work. The machinists want $3 a day as the minimum wage for inside work and $4 a day for outside work and a request based on that scale will be submitted to the manufacturers.

Those who will send representatives to the meeting on Wednesday include the Walter Scott Printing Machine Works, the Potter Press Works and the Hall Printing Press Company. It is said that all the manufacturers are willing to meet their men half way. The men through Mr. Reilly have adopted a policy of conservatism instead of resorting to the old method of calling a strike at the least provocation which might mean a long and bitter struggle. The local machinists will hold a regular meeting Wednesday night.

MAYORS AND EX-MAYORS TO ATTEND PERFORMANCE.

The mayors, past and present, of the city and borough, will occupy box seats at the closing performance of Trelawny of the Wells at the Plainfield theatre on Saturday night, May 21. On the preceding night, State Senator Ackerman and State Senator Frelinghuysen will occupy boxes.

There appears to be some misunderstanding as to the scale of prices. The rates are no higher than for any high class performance where such stars as Effingham Pinto and Edward Sheldon are in the cast. Good seats may be obtained while they last at anywhere from fifty cents to two dollars. As it is not unlikely that speculators will corner the market at the last hour, Hugh S. Jarvis, head of the press department, issued a formal warning this morning and advised that tickets be purchased now.

The pictures of the performers in the play will be found on page 6 of this issue.

THE WEATHER.

Partly cloudy with showers tonight or Wednesday, and cooler; moderate to brisk southerly winds.

Maximum, 71; minimum, 56.

Annual Meeting of the Netherwood Fresh Air Camp.

The annual meeting of the Netherwood Fresh Air Camp Association has been called for Thursday evening, April 28, at 8 o'clock, in the parlor of the Y. M. C. A. Full attendance is very much desired, not of the officers only, but of all those interested who have so kindly assisted in the past in various ways this worthy work, and any new friends we will welcome heartily. A full report of the bequest will be given, with an outline of the work contemplated; officers must be elected, so please come. J. D. Loizeaux, president. 4 26 3 ***

He Can Sober Up Now.

John Giles, of Lake street, whose record at police headquarters for drunkenness is one long chapter, received from Judge William N. Runyon this morning the sentence promised him on April 4, when Giles was up before him last. Giles will have to spend fifty days in jail and pay a fine of $50 or serve one day for each dollar of the fine.

—Special at Neuman Brothers, fifty barrels of fancy Maine seed potatoes; varieties, Early Rose, Early Puritans, Irish Cobblers and Green Mountains. 4 25 2

NEED MARRIAGE LICENSE

New Law Prevents Hasty and Indiscreet Matrimonial Ventures.

TAKES EFFECT ON JULY 1.

Aims to Put an End to Elopements—Clergy and Civil Authorities Interested in the Act.

Aimed primarily at runaway marriages, but tending generally to minimize the evil of all indiscreet matrimonial affairs, revolutionary changes in the safeguards making for good husbands and wives will be brought about in New Jersey when the law introduced by Senator Brown, of Monmouth, consisting of a revision of the act concerning marriages, goes into effect on July 1. On and after that date every marriage consumated in the State will have to be accompanied by a license acquired under the restrictions designed to work to the advantage of society at large, and holding to strict accountability any minister or civil officer empowered to tie a matrimonial knot under the statute. The exact wording of the law is that "it shall be necessary for persons intending to be married within this State to first obtain a marriage license and deliver same to the clergyman, magistrate or the person who is to officiate before the proposed marriage to be lawfully performed."

The State Board of Health is prepared to secure a rigid enforcement of the new law, which will be felt especially in Camden, where a great many marriages of Philadelphia couples are consummated, and also in Jersey City and Hoboken, where many New York couples go at present to avoid the restrictions imposed by New York State.

Great interest is being manifested throughout the State by clergymen and others authorized to perform marriages, as well as by municipal authorities upon whom the duty falls to receive applications from lovelorn couples and granting them the license necessary to plight their troth. The administration of the new law, as far as the State is concerned, rests with the Bureau of Vital Statistics connected with the State Board of Health. The officers of this department draughted the bill that was introduced by Senator Brown, and are now preparing explanatory literature to be forwarded to the clergymen and all others whose duty it will be to respect and enforce the law.

Under the law marriages may be solemnized by the chief justice and associate justices of the Supreme Court, the chancellor and vice-chancellor, judges of the Court of Common Pleas, justices of the peace, recorders, police justices and mayors of any city in the State and every stated and ordained minister of the gospel. Marriages may also be consummated under the rules and customs of any religious society where either one or both of the contracting parties are members of such organization.

According to the law, "If the female party to the proposed marriage is a resident in any municipality of this State such licenses shall be obtained from the registar of vital statistics, if there be such officer, and if not, then from the clerk of such municipality wherein such female resides; of if the female parties to the proposed marriage is a non-resident of this State such license shall be obtained wherein the male party to the proposed marriage resides. If both parties to the proposed marriage are non-residents such license shall be obtained in the municipality where the proposed marriage is to take place." Where there is no registar of vital statistics the assessor of taxes is authorized to attend to the application for the license. Licenses to marry cannot be issued when either of the parties, at the time of making the application, is under the influence of intoxicating liquors or a narcotic drug or is imbecile, epileptic, or of unsound mind.

Before any municipal officer shall issue a marriage license he shall require one of the contracting parties to subscribe and swear to an oath or affirmation attesting the truth of the fact respecting the legality of the proposed marriage, and he shall issue the license only after it shall be so made to appear before him that no legal impediment to such marriage exists. The law requires the licensing officer to satisfy himself beyond peradventure that the proposed marriage is a proper one in all respects. When the applicants for a license are strangers to him, the rules laid down by the State Board of Health under the law will require the identification of the parties by some person known to the officer.

(Continued on page 4.)

WILL HE ESCAPE CHAIR?

Prosecutor Says Sentiment is Changing in Murderer's Favor.

HE FINDS SOME FRIENDS.

Reported That Money Will Be Raised to Employ Able Counsel for the Defense of the Slayer.

Although a self-confessed murderer, John Buckley, alias John Grant, who shot to death Mrs. Frederick Covely on last Thursday morning, stands a chance of escaping the electric chair, it is believed. It became known yesterday that several prominent North Plainfield citizens have interested themselves in the youth and will unite in a fight to save him from being electrocuted. While at first sentiment was bitter against the prisoner the pendulem is now swinging in his direction.

It was reported yesterday that a well known lawyer of Somerset county will be engaged to defend the prisoner. Hon. Alvah A. Clark is prominently mentioned as the probable lawyer for the defense.

Prosecutor Frederick A. Pope did not hesitate to tell a Daily Press reporter yesterday at the Somerset county jail that sentiment is changing in favor of the murderer. Mr. Pope declared that he has received scores of letters and telephone messages protesting against sending Grant to the chair. These sympathetic expressions outnumber the requests that the prisoner be accorded a speedy trial, convicted, and made to suffer the death penalty at the earliest possible moment.

It was also stated by Prosecutor Pope that he had reecived information from a reliable source to the effect that prominent North Plainfield citizens will stand by the lad "and dig down in their pockets" for funds to secure able counsel to defend him.

Nothing, as yet, has been heard from the relatives of the murderer. In addition to having two brothers living it is believed that the lad's parents are still living in Charlestown, Mass. Information furnished the authorities by the murderer, since his arrest, shows that his relatives were living when he ran away from home when thirteen years of age because of parental restraint. His parents at that time were known as hardworking and honest people and among the respectable residents of the Boston suburb.

Whether Grant will be accorded a speedy trial, or whether the case will be put over until the September court, rests largely with Supreme Court Judge Parker. If his Oyer and Terminer calendar is well filled it is likely that the prisoner will not be tried until fall. Prosecutor Pope, however, is inclined to believe that Grant will be tried next month.

DR. BROWNING GIVES TALK "ON FIRST AID TO INJURED."

"First Aid to the Injured," was the subject of an address given before Company K by Dr. W. Kempton Browning, its former captain, at a meeting last night following the regular drill.

Private Houston was used as a subject in illustrating the talk, and Dr. Browning showed the different uses of bandages, explaining how a bandage can be wrapped to represent a figure "eight" on any part of the body. He also gave valuable hints and suggestions in cases of bleeding, showing how it can be stopped and often times save a life.

Grace Mission Fair.

The fair of Grace Church Mission will open tomorrow night and nothing has been left undone that would make the evenings of the affair interesting and attractive. Thursday night a concert will be given by local talent which promises much in the way of amusement and enjoyment for those who attend.

John Barone's Funeral.

The funeral service of John Barone, who was killed by being run down by a train on the Jersey Central tracks on Sunday night, was conducted at St. Mary's church this morning. A requiem mass was celebrated by Father Bogan. Interment was made in St. Mary's cemetery.

"Important Missionary Assets."

"Important Missionary Assets," a lesson from the Conquest Mission Study course, will be the topic of the Christian Endeavor Society meeting at the Park Avenue Baptist church tomorrow night. Mrs. Wheaton S. Lowry will be the leader.

—See the pictures of the talented cast for Trelawny of the Wells, Page 6 today.

ALL IS IN READINESS FOR N. P. A.'S BANQUET

The committee in charge of the first banquet of the North Plainfield Association, which will be held in Debele's auditorium on Thursday night, has completed all the details for the event. Tickets are being purchased liberally and it is expected that 150 representative citizens of the borough will be present. The dinner will begin at 7 o'clock.

The interior of the hall is now being placed in readiness for the event by Mr. Deble. Samuel St. John McCutchen will act as toastmaster and David J. Carney, chairman of the committee, will be in position to announce the speakers tomorrow.

Borough citizens desirious of securing tickets can obtain them at Debele and Stahl's store on Somerset street, or from members of the committee.

AMATEUR MINSTRELSY IN WEST END TONIGHT

The final rehearsal of the members of the William N. Runyon Association, of Hope chapel, last night was a corker and without doubt the actual performances, the first of which occurs tonight, will prove even more satisfying to the audience than to the genial judge himsel, who has done the work of training the minstrels in their work. The old injunction "Gentlemen be seated," had scarcely been uttered before the black-face artists were in their places ready to entertain.

"Now, fellows, you did that finely, but let's go over it once more and get the raw edges off and we'll show the people that talent is not lacking in this bunch." Of course this was Judge Runyon's voice and obedience was immediate.

They did repeat the song and from beginning to end of the program, too, and it was surely a splendid combination. Some of the familiar faces were good to see and it bodes well for the audience tonight. The boys are keenly alive to what is doing and everyone of them is right there with voice and humor. Tommy Muir, who is on the program for something more than a mere song will be remembered as one of the original "bunch" who have delighted audiences before, and all will be glad to hear him. Judge Runyon, the interlocutor, has worked hard to perfect the show and he personally thanked the "boys" for their splendid performance. The show will be given tonight, tomorrow and Friday nights.

Open Branch Office Here.

Under the management of William de La R. Anderson, of this city, Wrenn Bros. & Co., of New York and Boston, have opened a branch office in the Babcock building, for the transaction of a general stock brokerage business and execution of orders in all the principal markets of the country.

Held Their First Rehearsal.

The P. H. S. seniors held their first rehearsal yesterday afternoon at the Plainfield theatre for the play, "As You Like It," to be given at the theatre, May 14. Samuel B. Howe, Jr., is coaching the cast. "Ted" Loizeaux and Miss Frances Newell will take the leading parts.

"Flyer" Kills Raritan Woman.

The Harrisburg "flyer," westbound, struck and killed a woman at Raritan about 5:45 o'clock last night. The woman, whose name is not known, was crossing the New Jersey Central tracks with two small children, when she was hit. The children escaped death.

Party for Miss Wilson.

Miss Saidee Wilson, of Somerset street, was given a birthday party at her home yesterday afternoon by a number of friends. The prevailing colors were lavender and white and covers were laid for fifteen. Miss Wilson received a number of gifts.

Miss Stelle Surprised.

Miss Mary Stelle, of Watchung avenue, was surprised at her home last night by a party of friends. The occasion marked Miss Stelle's seventeenth birthday. The evening was enjoyably spent in dancing and games.

P. H. S. Pupils to Take Part.

Pupils of the Plainfield High School will give a dance at the Fete Champetre which is to be held at the Park Club for the benefit of the Playgrounds' Commission work here.

School Board Meeting.

The borough school board at its session last night discussed contracts for teachers for next year. Bills aggregating $3,600 were ordered paid.

EQUAL SUFFRAGE WORK

Mrs. Haff Tells Local League of National Convention Doings.

SHE REVIEWS PROCEEDINGS.

Mrs. Champlain L. Riley Chosen President at Annual Election of the City—Borough League.

The Plainfield and North Plainfield Equal Suffrage League at its annual meeting yesterday afternoon in the home of Mrs. Stephen Haff, elected new officers and heard the report of the former president of the league on the experiences of the delegates to the recent convention held in Washington D. C., in which sensational papers alleged conduct unbecoming women. Mrs. Stephen Haff, who had announced her intention to resign the presidency of the league was firm in her determination and resigned and Mrs. Champlain L. Riley was elected in her stead.

The other officers elected were as follows: Vice-president, Dr. Clara DeHarte Krans; treasurer, Mrs. Samuel Huntington; secretary, Miss Mary B. Wells. A rising vote of thanks was given the retiring officers for their devoted services and regret expressed that Mrs. Haff would not accept a renomination to the office of president.

Mrs. Haff, who attended the recent convention at the nation's Capitol, was asked to give an account of the proceedings in the House of Representatives and in the Senate. She said she was not present when the reported hissing of President Taft took place, but that she understood that it was merely a slight sound immediately suppressed by the gavel of Mrs. Anna Shaw, the National President of the league, and deeply regretted by the convention as a whole.

Dismissing that dismal incident Mrs. Haff described the procession of seventy-five automobiles which went through the streets of Washington with brilliant yellow streamers floating from their fronts on April 18, bearing the monster petition for a change in the constitution which would give to woman the prerogative she craves—the vote. The procession evoked applause in many parts of its route and she said that the big bundles of signatures bedecked with yellow ribbons resembled nothing so much as bundles of fagots, but they found their correct destinations at the House of Representatives and at the Senate Chamber.

In the house, Mrs. Haff said, a Congressman presented a huge mass of petitions shortly after the opening of the session at 12 o'clock and the ensuing applause of the members was deafening. In fact it was such an uproarious demonstration that Speaker Cannon had hard work to restore order.

In the Senate things happened somewhat differently. Senator Oliver, of Pennsylvania, presented the bundle of petitions and the gallery applauded a little. Senator John Kean, who was in the chair, politely reminded the spectators that "It is not permitted to applaud in the United States Senate." Senator La-Follette, of Wisconsin, presented the petition from his State, exclaiming as he did so: "I hope the time will come when it will not be necessary for a great and intelligent body of people to petition Congress for rights which ought to be enjoyed by them in this free country." At this a great burst of applause came from over-zealous women in the galleries and again Senator Kean's gavel descended and he again called attention to the rules, announcing: "Applause is not permitted in the Senate of the United States." A threat to clear the galleries had to be issued by the Senator and that brought about order again.

The delegates to the convention attended lectures on industrial subjects given in the Arlington hotel which was the headquarters of the members during the contention. Among the speakers at the lectures were Mr. and Mrs. Raymond Robbins, Mrs. Florence Kelley, president of the Consumers' League; Charles Edward Russell and others of equally splendid ability. The lectures showed woman's need for organization and the ballot in order to improve their conditions.

On the morning of April 19 hearings were given the delegates by the Juliciary Committee and the Woman's Suffrage Committee of the Senate on a bill providing for a sixteenth amendment to our constitution which will enfranchise women.

Mrs. Haff was present at the hearing in the Senate where professional women argued the need of women for power and the position the ballot would endow them with. The closing speech by Mrs. Anna Shaw was

(Continued on page 8.)

25c RUFFLED GARTER ELASTIC, in all colors, for, yard .15

READY-MADE Buttonhole Tape by the yard, white only; regular 15c quality, for, yard .10

INVISIBLE Wire Hair Pins, regularly 2 for 5c, for .1

25c PIN CUBES, 400 pins on a cube, all colors, for .19

SILK COVERED Collar Supports, 2 cards for .5

10c BIAS SEAM TAPE, all widths, 6 yds. to a piece, for .5

POST CARD ALBUMS.
98c Post Card Albums for .69c
59c Post Card Albums for .39c
$1.19 Post Card Albums for .79c
$1.50 Post Card Albums for .98c

SALE OF CUTLERY.

One lot of fine grade Cutlery, consisting of Bread Knives, Paring Knives, Cleavors, Ice Picks, Bread, Pie and Cake Knives and Carving Knives. These are well worth 25c each; sale price while they last .10

PYROGRAPHY — During this week's sale we will offer our entire stock of "BURNT WOOD" Novelties at HALF PRICE.

This lot also consists of nearly everything in the Burnt line, and is by far the largest and most complete line ever shown in this city. BUY NOW, THIS IS YOUR OPPORTUNITY.

5c SEWING Machine Oil for .3

10c ACME Tape Packages, in assorted widths, for .7

25c BON BON Hair Nets, in all good shades, for .19

A. E. Force & Co

"THE WHITE STORE"

WE GIVE S&H Premium Parlor on 3rd Floor. THE STORE THAT SAVES YOU MONEY. GREEN TRADING STAMPS.

Sale of Notions and Dressmakers Supplies This Week

The public is pretty well aware by this time that when we announce a sale that we cut prices with a liberal, generous hand, and we know that these events are appreciated, judging by the liberal response. This is a timely sale for those who have started their spring and summer sewing. THE SALE STARTS ON TUESDAY MORNING.

Clark's O. N. T. Darning Cotton, best 8 thread, black and white, 2½c spools for .1½

10c 10-yard piece English Twilled Tape for .7

10c Extra grade Tracing Wheels for .7

5c Beat all hair Pins, 50 in a box, for .3

10c TOMATO Pin Cushions, assorted sizes, for .5

15c ODORLESS Washable Dress Shields for .10

10c KEITELS Slipout Collar Supports for .7

5c Alexander King's Basting Cotton for .3½

5c WASHABLE Collar Supports, 2 for .5

12c GUY'S Fast Shirt Waist Belts for .9

15c GOOD Quality Hair Brushes for .7

15c ¼-lb. Dressmakers' Pins for .10

John J. Clark's 200-yard Soft Finish Spool Cotton, for dozen .29

10c WILDFIRE Corset Steels, extra good quality, for .7

10c ALLEN'S Tooth Powder and Talcum for .7

25c FINE Grade Skirt Guages for .19

5c ASBESTOS Iron Holders, during sale .3

10c PIN CUBES, in assorted colors, for .7

All sizes Duplex Safety Pins for .5

15c BONE Hair Pins, 1 dozen on a card, for .10

10c FOOT Form Stocking Darners for .7

10c BARBOUR'S Linen Machine Thread for .8

19c DR. LYON'S Tooth Powder for .15

15c MENNIN'S Borated and Violet Talcum Powder, per can .10

5c LINEN 5-yard Corset Laces for .3

5c DOUBLE Stitched Tape Measures for .3

15c Dozen IRONING Wax for dozen .10

5c PIN CUBES, in assorted colors, for .3

5c KID Hair Curlers, the good kind, for .3

15c BUNCHES of Black and tan Shoe Laces .9

25c Washable Hair Rolls for .10

25c JET BUTTONS, all sizes, for dozen .19

25c TOOTH BRUSHES, good quality, for .19

10c PEARL BUTTONS, in all sizes .5

25c SCISSORS, good quality steel, for .10

10c TOILET and Bath Soap, sale price, cake .5

10c STERLING Talcum Powder, sale price, can .5

10c CURLING IRONS, in all the good sizes, for .7

10c SLEEVE Protectors in black only, for pair .7

VELVET Grip Hose Supporters, the 15c quality, for .11

16c to 18c Hose Supporters, sale price .12½

18c to 22c Hose Supporters, sale price .15

PEARL BELT BUCKLES.
25c Belt Buckles for .15c
50c Belt Buckles for .35c

WRITING PAPER—A special lot of extra fine Writing Paper in boxes that sold up to 39c box; we will offer this lot during this sale for, box .15

10c PEARL BUTTONS, on a neat card, good fine grade, sale price .8

PERFUMES—25c Colgate's extra quality fine perfumes, various kinds of extracts, will be sold for .19

50c Bottles of Colgate's Superior grade of Perfumes, in fancy bottles; during this sale, price .39

5c DE LONG Wire Hair Pins, 2 for .5

5c Non-rustable Hooks and Eyes for .3

10c HORN Dressing Combs, in assorted colors, for .7

not wishing to take any chances hustled about and succeeded in getting fifteen women to vote for the new school. When the result was announced cheer after cheer was given for the women, without whose help the question would have been lost. Superintendent H. C. Krebs will have plans prepared for the new building and later an election will be held to pass the appropriation thought to be necessary.

SOMERVILLE.

Hans P. Freece lectured before the Men's Club of the Second Reformed church Sunday afternoon on Mormonism. Mr. Freece was born a Mormon and raised in the faith. J. Hart Herder also sang two tenor solos. In the evening the church was filled by a union service when Mr. Freece again addressed a large audience. Sunday evening was the last musical service under the direction of Mrs. Jane Satterthwaite. Geofrey O'Hara, of Bound Brook, will take charge of the music next Sunday.

Somerville Lodge No. 1068, B. P. O. E., has elected the following officers: Exalted ruler, Frederick A. Pope; esteemed leading knight, Chester A. Cawley; esteemed lecturing knight, Guy H. Noble; secretary, Joseph V. Woodruff; treasurer, Jacob Shurts; trustee, John G. Gaston; esquire, A. M. Beekman; tyler, Howard Stryker; inner guard, George Thompson; chaplain, J. Edgar Griggs; organist, Charles W. Hoffman; musical director, H. Dayton Hoagland.

Manager Hamilton, of the Somerville High School nine, has arranged for a schedule of games for the seadays and Saturdays until June 11. son, which will be played on Wednes- The next game will be at Plainfield, when the Somerville team will play the High School team tomorrow.

The excursion committee of the Second Reformed Sunday-school announces that the date of the annual excursion to Asbury Park and Ocean Grove will be Thursday, August 11. This will be the thirtieth annual excursion.

In preparation for the annual visit of Bishop Scarborough, confirmation lectures were begun in St. John's church last Friday. These will continue each Friday at 4 o'clock for the children, and at 7:45 for the adults.

Sunday was the last day for J. Granville Smith as organist of St. John's Episcopal church. W. E. McClymont will succeed Mr. Smith as organist and choirmaster next week.

Mrs. Lewis and daughter, Miss Jessie Dell Lewis, of West Main street, are visiting relatives in Western New York State.

Mr. and Mrs. J. N. Vanderbeck, of West High street, were guests last week of the Rev. George Blauvelt, at Washintgon, N. J.

Rev. Henry R. Westcott, Jr., of Brewster, N. Y., preached Sunday in the First Baptist church at West High street.

A barn dance will be given by the pupils of Mrs. Westcott's dancing class on Thursday evening in the new armory.

Mrs. C. P. Hoagland and son returned on Saturday from East Orange, where they visited relatives.

Miss Katherine Pool, of Bay Ridge, is visiting her cousin, Mrs. Albert E. Case, on North Grove street.

Mr. and Mrs. John Zulauf spent last week with relatives in Trenton.

Richard Heinz is spending a week in Stroudsburg, Pa.

Mrs. J. H. Dalson, of Ithaca, N. Y., is visiting relatives here.

Mrs. John Benedict, of Brooklyn, has returned home after visiting friends in this city.

Miss Myra Emmons, of Prospect place, who has been seriously ill, is reported as slightly improved.

Mrs. A. Kuhl, of Norwood avenue, who has been spending a week with relatives here, has returned home.

Miss Isabella Sitgreve, of Whitehouse Station, has returned home after spending several days with friends here.

Mr. and Mrs. Jeremiah Callahan, of this city, have returned from their wedding trip and are residing on Brook avenue.

AMONG OUR NEIGHBORS

THE DAILY PRESS may be obtained from the following Newsdealers and Agents. 10c a week.

CITY.

Union News Co. ..... R. R. Station
J. C. Field, Jr. ..... 411 Park Ave.
E. A. Laing ..... 149 W. Front St.
A. D. Mallison .. Fourth and Liberty Sts.
Trolley Waiting Room .. Watchung Ave.
M. Estil ..... 111 Park Ave.
Debele & Stahl ..... 113 Somerset St.
W. H. Olmstead ..... 331 Watchung Ave.
T A Garthwaite ... Cor. 4th & Watchung
W. R. Way ..... 657 West Fourth St.
J. Mottley .. Cor. E. 3d & Richmond Sts.

SUBURBAN.

Dunellen ..... B. Siriski
New Market ..... R. Burdick
Bound Brook ..... Union News Co.
Bound Brook ..... L. M. Davis
Somerville ..... Jacob Genert
Westfield ... C. F. Wittke, A. E. Snyder
Westfield ..... L. Glasser
Scotch Plains ..... Charles Elliott
South Plainfield ..... Victor Attlee
Fanwood ..... Charles Elliott
Netherwood ..... W. H. Olmstead

DUNELLEN AND VICINITY.

John Sweeney, the young Philadelphian, who has been an inmate of the borough jail since Thursday, was taken to New Brunswick yesterday. Dr. Platt, who examined Sweeney, believes the young man is demented and it was on his advice that he was turned over to the county authorities. Sweeney was taken into custody on Thursday in the vicinity of the Levering and Garrigues iron plant. In the lockup he acted strangely and at times displayed signs of becoming violent. One of his acts while in the lockup was to throw a glass of milk at Marshal James Benson when the officer handed it to the prisoner to drink. Mayor Sanford made efforts to locate some relatives of the unfortunate fellow in the Quaker City but he was unable to do so.

Asa D. Pope, who died in Plainfield on Thursday, was one of the oldest members of Friendship Council, Jr. O. U. A. M., and was a regular attendant at its meetings when he resided in the borough seventeen years ago.

Mrs. S. Harris and daughter, the former the widow of the late Rev. M. Harris, of Raritan, have taken up their residence in the Liscomb building.

The young people of the Methodist church are planning for a May walk to Washington Rock in a few weeks.

The New Market fire department has elected Harry Tomlinson to membership.

Mr. and Mrs. Robert Nagle have returned from a visit to Brooklyn.

PLAINS AND FANWOOD.

Word has been received in town of the death of Mrs. Adeline Hunter, mother of Mrs. Gideon M. Shott, whose husband was a former pastor of the Baptist church, being now pastor of the Baptist church at Mannington, W. Va. Mrs. Hunter died at her home at Madisonville, O., on Saturday, April 16, aged 82 years. She was one of the oldest Baptists in Ohio, being a member for 62 years. She is survived by two daughters, four sons, 20 grandchildren and six great-grandchildren.

The weather will not interfere with the Bachelor Club's shirt waist dance which will be held in the hall tonight. The committee has spared no trouble to make this the best dance of the series.

Lynus Walpole, Jr., has resigned his position with the Rushmore Co., of Plainfield, to take a similar position with the Hall Signal Co., of Garwood.

Eugene Guerier and Jacob Coles have returned from a fishing trip to Bound Brook, where they were fortunate enough to land several shad.

Miss Louretta Hoffman, of the corps of teachers, has been obliged to go to her home at Spring City, Pa., on account of illness.

Frank Aberly, of New York, has been visiting his aunt, Mrs. M. A. Corrona, of Stanbury avenue.

Mrs. Gere Paff, of Westfield, was the guest yesterday of her mother, Mrs. Thomas M. Paff, Jr.

SOUTH PLAINFIELD.

Next Sunday the South Plainfield B. B. C. will go to Rahway to play the fast Elucid A. C. This is one of the classiest teams of its kind in the State and the game should be a good one.

Tickets for an entertainment to be given in the local school Thursday afternoon at 3:30 are now on sale. The proceeds will go toward the purchasing of more books for the school library.

The only consolation left to the Field Club is that the score last year was 24 to 1 and this year it was only 13 to 3. That shows some improvement. But—

Mass will be celebrated on Wednesday morning at 5:30 o'clock in the church of the Sacred Heart.

Miss Irene Miller visited relatives in North Plainfield yesterday.

Repairs are being made on the property of P. F. Kaine here.

MT. BETHEL.

The women "carried the day" at the school meeting held at Mt. Bethel, Saturday afternoon, thereby helping the "Circles on the Square" to out-vote the opposition to the question of building a new school at that place. In all ninety votes were cast, fifty-five being for the proposition and thirty-five against. The election was a lively one from the start and "Circles on the Square"

HOME CURE FOR ECZEMA.

Does it not seem strange that so many people suffer year in and year out with eczema?

A 25-cent bottle of a simple wash stops the itch and will surely convince any patient.

This wash is composed of mild and soothing oil of wintergreen mixed with thymol and glycerine, etc., and known as D. D. D. Prescription. We do not know how long the D. D. D. Labortories will continue the 25c offer, as the remedy is regularly sold only in $1.00 bottles and has never before been put on the market on any special offers.

If you want relief tonight try a bottle at 25c on our personal recommendation.

L. W. Randolph, 143 West Front street.

HAHNE & Co.

IMPORTERS · NEWARK'S STORE BEAUTIFUL BROAD, NEW-AND HALSEY STREETS · RETAILERS

The Most Industrious Store in Newark---The City of Industry

Enormous Clearing Sale of Attractive Millinery

MAKING ROOM FOR INCOMING SUMMER NOVELTIES.

Broken lots of **Trimmed and Untrimmed Hats, Flowers, Feathers, Novelties, Trimmings**, etc., are to be sold at a fraction of their value this week in an endeavor to clear our stocks to a point that will admit the introduction of newer summer novelties.

There will be a good picking here for women in all walks of life, for we are going to include both high and low cost hats, both in the trimmed and untrimmed departments.

Some idea of the pricings may be gleaned from the items following.

UNTRIMMED HATS.

$4.75 to $7.00 Trimmed Hats to go in this sale at only **$2.45**
$7.75 to $9.00 Trimmed Hats to go in this sale at **$3.85**
$9.75 to $10.50 Trimmed Hats to go in this sale at **$4.45**
$11.50 to $15.00 Trimmed Hats to go in this sale at **$7.45**
$25.00 to $45.00 Trimmed Hats to go in this sale at **$15.00**

UNTRIMMED HATS.

The variety seems almost endless and there are all sorts of braids and colors in these lots:

$1.00 to $1.50 Hats to go at **57c**
$1.75 to $2.25 Hats to go at **93c**
$2.50 to $3.50 Hats to go at **$1.47**
$6.00 to $10.50 Hats to go at **$3.87**

FLOWERS, FOLIAGE, ETC.

Thousands of dozens of the most desirable millinery flowers at these diminutive prices—

23c to 29c Flowers to go at **9c**
35c to 45c Flowers to go at **19c**
55c to 75c Flowers to go at **25c**
89c to $1.50 Flowers to go at **69c**
$1.75 to $2.20 Flowers to go at **97c**

Don't Miss the Big Sale Peddie Trunks, Hand Bags & Suit Cases

FINEST GOODS AT LESS THAN COST OF INFERIOR SORTS.

Lot No. 1. Canvas Covered Trunks—Metal bound; cloth lined thruout; fitted with two trays, 2 straps, sheet iron bottom, heavy hardwood slats.

Sizes	28	30	32	34
Regularly	$7.00	$7.50	$8.00	$8.50
Choice at				$5.75
Sizes		36	38	40
Regularly		$9.00	$9.50	10.00
Choice at				$6.00

Lot No. 3. Canvas Covered Steamer Trunks—Bound with heavy russet leather; four long brass hinges; every part riveted thruout; full covered tray.

Sizes	28	30	32	34
Regularly	$10.00	$10.50	$11.00	$11.50
Sizes	36	38	40	42
Regularly	$12.00	$12.50	$13.00	$13.75
Special	$7.85	$8.10	$8.45	

Lot No. 5. Sole Leather Suit Cases, steel frame, linen lined; fitted with shirt pocket; leather corners; brass lock; choice of sizes 24 in. and 26 in.; would sell regular at $5.50 and $6.00; special priced **$4.25**

Lot No. 2. Canvas Covered Dress Trunks—Every part riveted thruout; fancy figured cloth lining, basswood box, steel trimmings; fibre binding.

Sizes	30	32	34
Regularly	$12.00	$12.75	$13.50
Special			$9.25
Sizes	36	38	40
Regularly	$14.25	$15.00	$15.75
Special			$9.75

Lot No. 4. Hand Bags of calfskin, genuine walrus and cowhide; sewed in frames; full leather lined; some with one handle and others with two; choice of stock and sizes, 16 in. to 22 in.; values from $18.00 to $28.00, special while they last **$9.75**

Lot No. 6. Hand Bags—Hand-sewed edge; full leather lined; large leather corners; fitted with one full length pocket; sizes 15, 16, 17, 18 in.; would sell regularly at $7.00, $7.50, $8.00 and $8.50; choice of any **$5.00**

Lot No. 7. Ladies' Hand Bags—Made of genuine leather in seal grain; fitted with purse; some with fancy metal tops, others with leather covered overlapping frames; choice of several different shades of leather; would sell at $1.50 and $2.00; special priced for this sale **$1.00**

Four-Hour (9 to 1 o'Clock) Sale of 150 Chiffon Panama Skirts

These are handsome skirts indeed, made of excellent chiffon panama, in the new combination plaited tunic model, in all sizes running from the sizes for petite women to the extra large; every skirt perfect fitting, beautifully tailored; intended by the makers to be retailed at not less than $6.75, (would sell readily at that price); priced for Wednesday's selling, (9 to 1 o'clock only), at **$3.79**

No mail, 'phone, C. O. D. orders accepted. No special orders can be taken.

Fine Tailored Suits—Of serge, Panama and Shepherd Checks; coats in three-quarter lengths, strictly tailored, beautifully lined; skirts full plaited; a goodly range of the most favored shades to choose from; value $22.98, special **$13.75**

Handsome Suits—Of French Serge for Women and Misses; novelty notched or deep shawl collars; with or without inlay of satin or moire; prettily lined with self-colored peau de cygne; skirts are full plaited; may be had in all the best shades as well as black; regular value $35; our special price for Wednesday **$25.75**

Second Floor.

Jack Horner

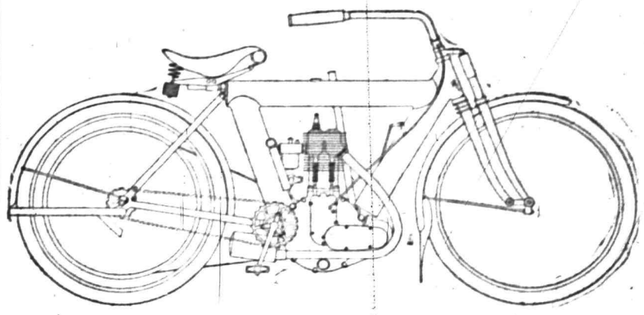

Agent for **Pierce, Columbia, Crawford, Queen City, Reading Standard, Crown, Cyrus and Arrow BICYCLES. Indian Motor Cycles, Pierce Vibrationless Motor Cycle.**

Sporting Goods, Renting and Sundries.

26 and 31 Somerset Street.

TELEPHONE CONNECTION 31 tu th s tf

NEW LINES

Pickard Hand Painted China

Tuthill & Libbey Cut Glass

Decorated Dinner Ware

JOS. W. GAVETT

318 West Front Street

To Take Off the Chill

after exposure to wind and weather there is nothing better than a glass of our malt whisky. It will warm up the body and banish fatigue.

A supply of both our wine and liquor should be kept in the house. When it is needed it is generally wanted in a hurry. So you'll be wise to have us send you some at once.

F. LINKE

227 West Front St., Plainfield, N. J.

'Phone 157.

BROKAW'S CREAMERY.

No need to complain of getting poor butter or cream—go to Brokaw's and get his own make, which is always fresh and good. Our specialties are Fresh-made Butter, both salted and unsalted, Rich Milk and Cream, positively Fresh Eggs and everything in the dairy line. The only place in the city where these goods are made on the spot. Call and see our plant and witness the process.

TEL 293-W 186 E. FRONT STREET

R. W. BARNES

217 PARK AVENUE 'PHONE 1519-W

Groceries, Fruits and Vegetables

Home-made Potato Salad and Crullers, New Maple Sugar, Honey, Fancy Cheeses, Pickles, Canned Fish, Smoked Salmon, Boiled Ham, Home-made Baked Beans.

MORE FOR YOUR MONEY AT—

ABSOLUTE SATISFACTION ASSURED

Tepper's

PLAINFIELD, N. J.

AGENTS FOR STANDARD PATTERNS

You'll Like This Week's Tuesday and Wednesday Bargains

Housewives will find this list intensely interesting. Tuesday and Wednesday bargains must be--always, much below regular prices, below what this or any other store sell the same values for.

$1.25 and $1.50 UMBRELLAS at 98c—We place on sale about sixty-five men's and women's Umbrellas that we have been selling at $1.25, $1.39 and $1.49, and everyone is a good value at the price, but it's our policy not to keep stock in the house but a certain limited time, and these are remnants from the big holiday stock, so they have to go—styles for men and women, all guaranteed to give perfect satisfactory service, or you can return it, with any reasonable complaint; on sale while they last at ..... **.98**

69c GOWNS at 47c—6 dozen Long Cloth Gowns, of good material, with hemstitched yoke; low neck, full sizes; good 69c value; on sale at ..... **.47**

CURTAIN NET—the stylish, heavy cable net, finished with cluny insertion and edging, popular for summer curtains, colors white and ecru; 35c value, at, yard ..... **.29**

MISSES' FINE SERGE TAILOR SUITS—strictly all wool serge, well made, color navy blue only, made to retail for $12.50; a neat becoming style; on sale **$9.95**

HILL MUSLIN—Full yard wide; value 12c; at, yard ..... **.8½**

LONG CLOTH—A fine quality in short lengths of 1 to 5 yards; good value at 15c; 600 yards on sale at, yard ..... **.9**

LOCKWOOD BLEACHED SHEETING, 8-4 wide; 27c value; on sale, yard ..... **.21**

WHITE CURTAIN SWISS—36 inches wide, assorted dotts and figures; 12½c value, at, yard ..... **.10**

MYSTIC CLOTH—Looks like linen and washes as nice, especially adapted for skirts, dresses and suits; 34 inches wide; 18c value, at, yard ..... **.15**

$3.98 MISSES' SKIRTS at $2.69—Twenty-five Misses' Skirts, made of short lengths of serges and Panamas that was left over from suit cuts, the styles are the prevailing side pleats, colors navy, black, gray and tan; lengths 32 to 36; waist 22 to 25; $3.98 value, at **$2.69**

$10.00 SILK RUBBERIZED COATS, with satin stripes, a small lot, in good styles, reduced to **$7.98**

"I Hardly Expected to Find So Broad an Assortment of Stylish Hats in Plainfield as You Are Showing!"

This was the expression of one of our patrons—she had just purchased a hat and was delighted with the style and surprised at its modest cost. You'll not have to go aworrying about the style hat most becoming to you if you'll visit our Millinery Department. You are sure to find just the hat you want—**here.**

Our designers keep ever abreast of the changing styles and design our models upon lines of the most favored ideas.

We aim to have every possible style in our millinery department—from a severe tailored model to one profusely trimmed with flowers and maline—and, you'll find prices are as notably characteristic of the store as styles are of the prevailing modes—Both will please you.

ONE of the LARGEST

retail stores in New York City—in fact, anywhere in this country—regularly employs a large corps of chiropodists to care for the feet of its salesmen.

We know that a whole lot of benefit and comfort is thus assured but we believe nine-tenths of all foot trouble could be prevented by the adoption of our method of shoe-fitting.

"When we shoe you, you are shod right."

N. B.—Yes, we carry Sorosis Shoes for women. Full line of Hosiery for Women, Misses and Children.

GIDDES' Shoe Parlor

MADISON AVE. and FRONT ST., Opposite P. O.

BEDS and BEDDINGS

The new patterns in **Furniture, Beds, Bedding, Mattings, Rugs and Linoleums** are now ready. Just call in and look over the new line, as goods you select now can be delivered later at your convenience Remember we make Window Shades to order in all special sizes at short notice.

AGENTS FOR THE CELEBRATED WAGNER QUICK FOLDING GO-CART

L. B. VAN CAMP

Tel. 868-J Front and Somerset Streets.

OUT OF THE HIGH RENT DISTRICT

YOUR CREDIT IS GOOD

DWYER & CO.

FORMERLY OF THE FIRM OF J.W. GREENE & CO.

329-335 PLANE ST. 3 DOORS FROM MARKET ST. NEWARK

PAY THE DWYER WAY

This Handsome $15 Chiffonier to Be Given Away Absolutely

FREE

FREE

Solid oak, French bevel plate mirror. Beautifully polished

With Every Purchase Amounting to **$50** OR OVER in Carpets, Furniture or Rugs

This is one of the most practical and useful premiums we have yet offered—an article that should be in every home. It doesn't cost you one penny—you get it while supplying your home with the finest Furnishings, at a **guaranteed saving of 25 per cent.**

OUR LOCATION.

Out of the High Rent District

enables us to make this claim with a feeling of absolute certainty, for every dollar we save, we give to our customers, and this saving runs into thousands of dollars every year. Take the few extra steps out of the high rent district and we will convince you of our bargain-giving supremacy—we'll prove to you that **we give the same goods for less money, or better goods for the same money,** with a system of credit that has no equal for liberality.

Get to Know "It's Easy to Pay the Dwyer Way."

Axminster Rugs

REGULAR $3 VALUES

Size 27x54 Inches

These are genuine Imperial Axminster Rugs, of finest quality—comes in rich colorings and choice patterns—regular $3.00 value; special.. **1.29**

ONLY ONE TO A CUSTOMER

Brass Bed Combination

EXCELLENT $25.00 VALUE

Mattress--Bed--Spring

The Bed—just like picture, is finished in best gold lacquer.

The Spring is all metal and vermin proof.

The Mattress is of good cotton felt; made in two parts to fit any size. The combined value is $25. Sale price

14.98

Japanese Matting

From a large shipment of Jap. Matting just received we have selected 100 rolls in greens, reds and blues, in a variety of beautiful patterns that will appeal to any taste. Every yard is easily worth 30c.; while the lot lasts, we price it special, yard

19c

$7 for Roll of 40 Yards.

Limit, one roll to a customer

We Study the Needs

of the Modern Home and supply the kind of Furniture best suited to furnish it

We Buy the New

artistic designs of well-made Furniture direct from the Manufacturer

We Sell to You

at fair prices, the best Furniture we can buy and deliver it to your home in good order

We Want You!

to visit our warerooms and see the large variety of Furniture we carry.

Powlison & Jones

149-151 EAST FRONT ST., PLAINFIELD, N. J.

AUR-MIN-O

CURES DRUNKENNESS with or without the knowledge of the patient. Cure effected or money refunded. AUR-MIN-O a secret remedy, AUR-MIN-O B, Voluntary Remedy, $1.00 per box, or six boxes for $5.00. Free book. For sale at G. M. NAGLE'S DRUG STORE, Front and Grove Streets.

THE AUR-MIN-O Co., Inc.,

565 West 181 St., 38tu-th-s tf NEW YORK

—Mr. and Mrs. O. H. Smith, of Fairview avenue, have removed to 637 East Sixth street.

—Milton Aronsburg, of Netherwood avenue, has gone to Pennsylvania on a business trip.

Miss Elizabeth McKenna, of St. Elizabeth's College, Madison, is visiting at the home of her mother, Mrs. John McKenna, of Grove street.

NOTICE OF ORDER TO LIMIT CREDITORS

SOMERSET COUNTY SURROGATE'S COURT.

Estate of Mary E. Holton deceased. Notice is hereby given, that on the sixteenth day of March A. D. 1910, on the application of the undersigned, as Executors of the Estate of Mary E. Holton deceased; an order was made by the Surrogate's Court, requiring the creditors of the said Mary E. Holton deceased, to bring in their debts, demands and claims against the said decedent, under oath or affirmation, and present the same to the subscribers within nine months from the date of said order; and in default thereof any such creditor shall be forever barred of his or her action therefor against the subscribers.

J. HERBERT CASE and
JOHN NEWTON HOLTON,
Executors.

Fees $11.10 3 22 9 tu

Danish Lutheran services will be held tomorrow night at 8 o'clock in the W. C. T. U. rooms, with preaching by Rev. L. H. Kiar, of Trufant, Michigan.

50 YEARS' EXPERIENCE

PATENTS

TRADE MARKS
DESIGNS
COPYRIGHTS &C.

Anyone sending a sketch and description may quickly ascertain our opinion free whether an invention is probably patentable. Communications strictly confidential. HANDBOOK on Patents sent free. Oldest agency for securing patents.

Patents taken through Munn & Co. receive special notice, without charge, in the

Scientific American.

A handsomely illustrated weekly. Largest circulation of any scientific journal. Terms, $3 a year; four months, $1. Sold by all newsdealers.

MUNN & Co. 361 Broadway, New York

Branch Office, 625 F St., Washington, D. C.

—Advertise in The Daily Press.

SPORTS
NEWS AND NOTES
BY GEORGE E. FIRSTBROOK

BASEBALL.

BASEBALL POOLS.

NATIONAL	Sat.	Sun.	Mon.	Tues.	Wed.	Thurs.	Fri.	Total
Pittsburg	7							7
New York	5		3					8
Chicago								0
Boston	0		5					5
Cincinnati		10	3					13
St. Louis	4	6	8					18
Brooklyn	4		1					5
Philadelphia	4		5					9
AMERICAN								
New York	0		5					5
Detroit	5		5					10
Philadelphia	5		4					9
Boston	3		2					5
Cleveland	0		0					0
Chicago			2					2
Washington	0		2					2
St. Louis			6					6

NATIONAL LEAGUE RECORD.

	W.	L.	Pc.
Philadelphia	6	1	.857
Pittsburg	5	1	.833
Chicago	4	2	.667
New York	5	3	.625
Cincinnati	3	4	.429
Boston	2	5	.286
Brooklyn	2	6	.250
St. Louis	2	7	.222

Yesterday's Results.

New York, 3; Brooklyn, 1.
Philadelphia, 5; Boston, 5 (called)
St. Louis, 8; Cincinnati, 3.
Pittsburg at Chicago; rain.

Games Today.

Brooklyn at New York.
Boston at Philadelphia.
Pittsburg at Chicago.
St. Louis at Cincinnati.

AMERICAN LEAGUE RECORD.

	W.	L.	Pc.
New York	4	2	.667
Detroit	5	3	.625
Philadelphia	5	3	.625
St. Louis	3	2	.600
Cleveland	4	5	.444
Boston	4	5	.444
Washington	3	6	.333
Chicago	2	4	.333

Games Yesterday.

New York, 5; Washington, 2.
Philadelphia, 4; Boston, 2.
St. Louis, 6; Detroit, 5.
Chicago, 2; Cleveland, 0.

Games Today.

New York at Washington.
Philadelphia at Boston.
Detroit at St. Louis.
Chicago at Cleveland.

EASTERN LEAGUE RECORD.

	W.	L.	Pc.
Newark	4	1	.800
Montreal	3	2	.600
Baltimore	3	2	.600
Buffalo	2	2	.500
Providence	2	3	.400
Toronto	2	3	.400
Rochester	2	3	.400
Jersey City	1	3	.250

Yesterday's Results.

Newark, 3; Montreal, 2.
Jersey City, 4; Buffalo, 4 (11 innings).
Baltimore, 8; Toronto, 1.
Rochester, 4; Providence, 0.

Games Today.

Montreal at Newark.
Buffalo at Jersey City.
Rochester at Providence.
Toronto at Baltimore.

Games Tomorrow.

Montreal at Newark.
Buffalo at Jersey City.
Rochester at Providence.
Toronto at Baltimore.

THE WHEREABOUTS of Phil Smith, a former pitching Goliah, has been discovered. He is twirling for the crack Crescent A. C., of Brooklyn.

PLAINFIELD is represented on Yale this season with Stewart Freeman, the former High School pitching star, in the box. Freeman's work on the slab is attracting the gaze of big league scouts already.

A COMPLAINT.—J. Nichol, an esteemed fellow scribe, who covers the games at Bound Brook, calls our attention to the fact that it is with difficulty tha he can secure room in the Bound Brook press box owing to the size of the score-book used by Owen Sullivan, the basehit and error recorder of the Bound Brook club.

According to "Nick" the press box is 4½ feet long by 2 feet wide, not counting the cracks. Mister Sullivan, he decarles, carries a book which measures about three feet square. While he is content to use a ledger about five inches by two inches.

"Now," said Nick yesterday, "tell me how I can get sufficient room?"

My advice is, and it's gratis, tell Sullivan to hire a hall.

NEWARK A. C. will be the opponents of the Y. M. C. A. on Crescent Oval next Saturday.

DUNELLEN is looking around the country for a pitcher. Here's a chance for "Smiling Jimmy" Montross.

MISTER SLOCUM, the Y. M. C. A. twirler, performed creditably against the Montclair A. C. on Saturday, although the locals lost their game. Manager Listman had the correct dope when he declared that this youngster had the stuff.

PETE LAMAR, the old Plainfield catcher, did backstop duty for New Brunswick on Saturday and Sunday. Plainfield "has beens" appear good enough for sedate Brunswick all the year 'round.

(Other Sporting News on Page 8)

BOUND BROOK AND VICINITY.

Miss Helen Bascom, of Pennington, spent the week end at the manse of the Methodist Episcopal church in West Second street, Bound Brook, the home of her parents, Rev. and Mrs. P. C. Bascom.

The closing meeting for the season of the Woman's Literary Club of Bound Brook will be held today at the Wilson Military Academy of Finderne.

Mrs. H. H. Shepherd, of Elizabeth street, South Bound Brook, received word Saturday of the death of her niece, Miss Myrtle Sutton, of Succasunna.

Mrs. Theodore Hulsizer and daughter, of Church street, Bound Brook, spent the past week with relatives in East Millstone.

Miss D. Stinton, of Jersey City, was entertained the past week at the home of Mr. and Mrs. C. S. Brooks, near South Bound Brook.

William H. Murphy, of West High street, Bound Brook, is spending several days with relatives at Laurel, Del.

W. G. Langdon, of Uniondale, near South Bound Brook, is on a business trip to the City of Mexico.

James Morteran, of New Bound Brook, is spending six weeks in France.

THE DAILY PRESS.

Home News. Independent in Politics.

A. L. FORCE, Editor and Proprietor.

Published Daily, except Sunday, at 3 p. m.
105 NORTH AVENUE.

TELEPHONES:
Editorial, 1300. Business, 1301.

Two cents a copy. Ten cents a week $5.00 a year in advance. Delivered by carrier or by mail. No extra charge for papers mailed to points in the U. S. and Canada.

The Daily Press has the most complete carrier and mail service of any paper in the metropolitan district.

Any subscriber failing to receive a single issue will confer a favor by notifying the business office.

Advertising rates mailed on application.

Copy for Change of Advertisements to ensure change for same day must be at the office by 9 a. m.

Branch Office.

Newark—F. N. Sommer, 794 Broad street. (Advertiser Building.)

Newark—Dalsimer Agency, 156 Market street.

April 26 In American History.

1834—Charles Farrar Browne (Artemus Ward), noted humorist, born; died 1867.

1865—John Wilkes Booth, assassin of Lincoln, killed.

1888—Dr. Clemence Sophia Lozier, pioneer woman physician, died; born 1814.

1898—Spanish steamer Panama captured off Havana by the United States lighthouse tender Mangrove; first hostile act of the war. England proclaimed neutrality.

1907—Exposition commemorating the three hundredth anniversary of the founding of Jamestown, Va., opened by President Roosevelt.

ASTRONOMICAL EVENTS.

(From noon today to noon tomorrow.) Sun sets 6:47, rises 4:59; moon rises 9:11 p. m.; planet Mercury visible low in west after sunset.

Plainfield, N. J., April 26, 1910.

THE FORUM.

Another on Alcohol.

Editor, The Daily Press:

Tuberculosis is not the only disease aggravated by the use of alcohol. Woodbury, of Philadelphia, says: "While it gives a temporary sensation of relief, it really hastens the process of disease by paralysing the defensive function of the white blood cells." Add to this the statement by Traden that "alcoholic liquors tend to destroy nutrition" and we have the spectacle of a beseiged city, with its sentry anaesthetized, the guards unarmed and its inhabitants without food. Does it matter much which enemy comes to its gates?

It is a sad fact that under the seductive guise of tonics and blood purifiers, whose active principle is cologne spirits; which spells al-co-hol, thousands of lives are sacrificed every year. Among its victims, we see preachers of righteousness, philanthropic workers and white ribboners, deceived by the trade names and bogus testimonials of these nostrums until all hope of health, all self-control have gone. The inebriety of women is largely attributable to the same source.

The government withholds Jamaica Ginger from the Indians along with lemon and vanila extracts because they intoxicate, yet we find that in these same United States $75,000,000 are annually spent in such intoxicants as Swamp-root, Peruna and Celery compound. The little demon in the wine sauce, in branded cherries and mince pies, makes the low saloon a natural sequence, we might say a necessity, as a finishing room for the product of our Christian homes.

We learn that during the last decade the Long Island Hospital has diminished its use of alcohol fifty per cent. At Mt. Sinai the "use of alcohol is the exception rather than the rule," while Dr. Warbasse, chief surgeon of the German Hospital in Brooklyn, says: "I do not advise nor permit the use of alcohol as a beverage or a medicine in any form whatever."

E. P. COARD.

Seeks An Office.

Editor, The Daily Press:

A number of friends have asked me to try to secure the Republican nomination for Freeholder next fall and that I should announce myself now, so in deference to their wishes, I shall endeavor to secure the Republican nomination. This without any attempt to work an injustice on other gentlemen who desire to run. The township of New Providence has not elected a freeholder from within its territory since the separating of the borough from the township. It has always supported borough candidates for the office and many of the citizens of the borough of New Providence, as well as those in the township, feel that the township is entitled to a freeholder this year.

FRANK C. SHAFFER,
Berkeley Heights, N. J.

NEED MARRIAGE LICENSE

(Continued from page 1.)

If one of the applicants is not properly identified, the license cannot be issued.

When the prospective bride and bridegroom are under the age of eighteen and twenty-one years, respectively, a license shall not be issued upless the parent or the guardian of the minor shall first certify in the presence of two reputable witnesses their consent thereto.

The officer to whom application for a license is made must satisfy himself thoroughly that the prospective marriage is a proper one before he grants the application. The fact that a license has been issued does not relieve the clergyman or civil authority requested to perform the ceremony of the duty to make sure in his own mind that there are no reasons why the couple should not be wedded.

Where any person applying for a license wrongfully makes false answers to any of the inquiries asked of them he or she shall be deemed guilty of perjury, and any one performing a religious ceremony between the parties without the presentation of the license therefore shall be guilty of a misdemeanor, punishment by imprisonment not exceeding six months or the imposition of a fine not exceeding $500.

Dr. T. Chalmers Easton, pastor of the Highland Park Reformed church, has resigned and the consistory of the church will meet tomorrow night to take action thereon. Dr. Easton formerly preached in Washington, and while there preached a sermon regarding theatricals which led to his being sued for damages by Olga Nethersole.

—Use Press want ads. They pay.

Sale of Enameled Ware

Wednesday Thursday **29c** Friday Saturday

All Big Useful Pieces, Worth to Buy Regular from 50c to 1.50.

A gigantic sale of strictly high grade Enameled Ware, representing such well-known makers as Sterling Aluminum, Royal Granite and Greystone Agateware. Perfect new goods bought purposely for this sale. Every housekeeper in Plainfield should hasten to avail herself of this great money saving opportunity. The values are absolutely unmatched. "Positively none charged or sent C. O. D."

Tea Pots, in 2-qt. size.....29c
Tea Pots, in 3-qt. size.....29c
Tea Pots, in 4-qt. size.....29c
Tea Pots, in 5-qt. size.....29c
Berlin Kettles, in 6-qt. size.29c
Berlin Kettles, in 8-qt. size.29c
Dish Pans, in 14-qt. size...29c
Dish Pans, in 17-qt. size...29c
Lipped Saucepans, in 6-qt. size 29c
Lipped Saucepans, in 8-qt. size 29c
Tea Kettles, in 4-qt. size...29c
Tea Kettles, in 5-qt. size...29c
Double Boilers, in 3-qt. size.29c
Chambers, in 9¾-in. size....29c
Foot Tubs, in 16-in. size...29c
Coffee Pots, in 2-qt. size...29c

29c

29c

Coffee Pots, in 3-qt. size...29c
Coffee Pots, in 4-qt. size...29c
Coffee Pots, in 5-qt. size...29c
Berlin Saucepans, 6-qt. size 29c
Berlin Saucepans, 8-qt. size 29c
Coffee Boilers, in 6-qt. size.29c
Coffee Boilers, in 8-qt. size.29c
Preserving Kettles, in 8-qt. size 29c
Preserving Kettles, in 10-qt. size 29c
Stock Pots, in 8-qt. size....29c
Stock Pots, in 10-qt. size...29c
Milk Pails, in 4 and 6-qt. size 29c
Colanders, in 11-in. size....29c
Roasting Pans, in 9½x14-in. size 29c

"LOW PRICES ON WALL PAPER THIS WEEK"

An exceptional opportunity to buy Wall Paper of all grades at special low prices. Our stock is all new and up-to-date and the prices range from 3c to $1.00 a roll. All Wall Paper sold will have the edges trimmed by machine without extra cost. Those that do their own paper hanging will find this a great saving of time and labor.

We do all kinds of high class Decorating and Painting. Estimates cheerfully furnished.

Woodhull & Martin Co. Plainfield's Largest and Best Store.

ALL OUR AWNINGS are made of JOHN BOYLE & CO'S -AWNING CLOTH- which has been the STANDARD QUALITY for over 40 years. Do not accept other makes claimed to be "just as good as BOYLE'S" GALVANIZED FRAMES, WORKMANSHIP AND TRIMMINGS THE BEST AND FIT GUARANTEED

SHADES

We can give you the kind that will please you always, using only the best goods and rollers, carefully cut and hung by the right men, surely that is a great satisfaction. Get our estimate on all your work. Low prices and a good job always. . . . .

Shirley & Johnston
BABCOCK BUILDING

Dry Cleaning Talk

Gentlemen's clothes cleaned by a Cleanery with the ability nad equipments to produce first-class work, will stay clean longer, as when done by an ordinary suit presser who only brushes the surface dust off and removes the most prominent spots from the surface.

With our process the garments are thoroughly cleaned and disinfected, the linings are cleaned and spots that are removed will stay removed and do not appear again the first time the garments are exposed to the dust and grim of the street.

In the beginning it may cost a little more, but will pay at the end, as the clothes don't have to be at the cleaners every two weeks.

Phone us and our wagon will call.

Keller's Dry Cleaning Establishment
125 PARK AVENUE.

The 'VanArsdale' Freak Last

Tan vici, black vici and tan Russia calf, designed for men who are looking for solid comfort.

One of the best sellers in our collection—

$4 and $5 the Pair.

M. C. Van Arsdale
127 East Front St.

FALL TERM has opened. Students may enter at any time with equal advantage.
Day and Evening School
New Catalogue Sent on Reques .
Drake College
Tel. 850.R 112-114 E. Front St

SOME COLD COAL FACTS

The very best grades of Lehigh Coal have been during the month of April selling at my coal yard at these low prices: Nut, Egg and Stove Coal at $6 per ton; Pea Coal at $5 per ton; subject to a discount of 50c on C. O. D. orders and a discount of 25c on 10 days' credit.

Orders placed now and paid for will yield a net saving to you of $1 per ton. This offer is only for the month of April.

'Phone 1569 or call on

RICHARD PARROTT, Jr.,
COAL DEALER
686 South Second St.

ESTABLISHED 1864
THE
FIRST NATIONAL BANK
OF PLAINFIELD.

A COMMERCIAL BANK WITH SAVINGS and SAFE DEPOSIT DEPARTMENTS.

A. J. Brunson, President
J. A. Smith, Vice-Pres.
D. M Runyon, Cashier

City National Bank
Plainfield, N. J.

Condensed Report of Condition
March 29, 1910

RESOURCES

Loans and Investments	$2,291,386.84	
Banking House - -	74,000.00	
Cash on hand and in Banks	481,446.25	$2,846,833.09

LIABILITIES

Capital - - -	$ 150,000.00	
Surplus and Profits (all earned)	265,326.46	
Circulation - -	146,600.00	
Deposits - - -	2,284,906.63	$2,846,833.09

John S. Lewis
Artesian Well Contractor.

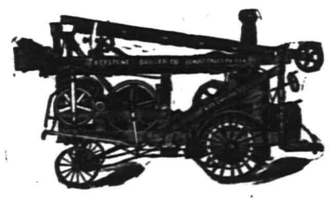

Estimates Cheerfully Given.
Box 173,
Scotch Plains, N. J.

WALKS
We Construct Them
Trap Rock, Cement
Experience
R. G. BUSH
Tel. Con. 743-5 South Ave

AMUSEMENTS AMUSEMENTS.

"TRELAWNY of the WELLS"

Given under the auspices of the Woman's Auxiliary Board of Muhlenberg Hospital.

THE CAST.

TOM WRENCH.....Judge Wm. N. Runyon
FERDINAND GADD.....Mr. A. M. Abbott
JAMES TELFER.....Mr. W. L. Saunders
AUGUSTUS COLPOYS.....Mr. Laurens H. Van Buren
ROSE TRELAWNY.....Miss Louise Saunders
AVONIA BUNN.....Mrs. A. M. Abbott
MRS. TELFER (Miss Violet).....Mrs. Henry C. White
IMOGEN PARROTT, of the Royal Olympic..Mrs. Lemuel W. Serrell
O'DWYER, Prompter at the Pantheon.....Mr. W. T. Pelletier
VICE-CHANCELLOR, Sir Wm. Grower, Kt....Mr. Chas. H. Lyman
ARTHUR GOWER.....Mr. Effingham Pinto
CLARA DE FOENIX.....Miss Louise Curtis
MISS TRAFALGER GOWER.....Mrs. Harry L. McGee
CAPTAIN DE FOENIX, Clara's husband.....Mr. Harry L. McGee
MRS. MOSSOP, a landlady.....Mrs. Laurens H. Van Buren
MR. ABLETT, a grocer.....Mr. Hugh S. Jarvis
CHARLES, a butler.....Mr. Wm. R. Cock
MR. DENZIL.....Mr. Van Wyck Brooks
MR. MORTIMER.....Mr. Edward Sheldon
MR. HUNSTON.....Mr. William T. Glenney

ACT I.—Mr. and Mrs. Telfer's lodgings, at No. 2 Brydon Crescent, Clerkenwell, England. May.
ACT II.—At Sir William Gower's, in Cavendish Square. June.
ACT III.—Again in Brydon Crescent. December.
ACT IV.—On the stage of the Pantheon Theatre. A few days later. Period—Somewhere in the early sixties.

PLAINFIELD THEATRE
FRIDAY AND SATURDAY EVENINGS, MAY 20 AND 21, AT 8:30.

Sale of seats will begin at the Theatre Box Office Saturday next, April 23, at 6 o'clock in the afternoon.

Positively no seats will be reserved for anybody (not even for the members of the cast or for the press) prior to this sale.

At the opening no one person will be permitted to purchase more than 14 seats at one time for each performance.

POPULAR PRICES—FROM 50 CENTS TO $2.00.

Headquarters for
Gibson's
RYE.
E. C. Westcott, Agent.
115 East Front Street.

1910 SPRING STYLES 1910
HAWES HATS $3.00 STANDARD HATS $2.00
Made by Hawes
ALL HATS GUARANTEED
Jas. R. Blair 119 Park Ave.

ADVERTISE IN THE DAILY PRESS

CEDARCROFT
1003 Park Ave.
Attractive boarding-house with excellent home cooking and good service. Moderate terms for small single rooms.
EDITH HUSE FRASER.
Telephone 426-w.

Minstrel Entertainment
HOPE CHAPEL
TUESDAY, WEDNESDAY AND FRIDAY,
APRIL 26, 27 and 29,
AT 8 P. M.
GIVEN BY THE YOUNG MEN OF THE CHAPEL.
Tickets 25c and 35c. For sale by the young men and at the door. 23 6

HERE AND THERE.

Under the caption "Junk Offered to the Lord" the New York Sun of April 26 tells a story of how the rector of Christ Episcopal church in Brooklyn tried to raise $1,500 with which to pay off a mortgage on the church rectory. "Canon Chase," the story says, "was a disappointed man yesterday when he discovered that a large quantity of cast off and antiquated jewelry and silverware as well as pewter metal goods and mutilated coins, were gathered by his ushers on Sunday in response to an urgent appeal." The total value put upon the collection of junk by the appraisers of the collection is $150. Hence the disappointment. How different from our old friend, Dr. Simpson of the Methodist church! The last time he woke the people up as to the needs of the heathen, in Carnegie Hall, Dr. Simpson's persuasiveness netted about $100,000 for the cause. Why did the contributors to the fund in Christ church ransack their homes for useless stuff, vauleless discards and other unsalable merchandise? And the donors actually expected Canon Chase to sell the stuff. "I asked for bread and ye gave me a stone" What a pity!

WHEN MARK TWAIN WORKED IN MISSISSIPPI.

Steamboat men of the old days were regarded with envy by the landsmen of river towns, and rated in proportion of the importance and grandeur of the boat on which they ran, says Raymond Lee Hill in The Travel Magazine for April. A proud thing it was for a chap to be employed on such steamers as the Grand Turk, the Alex. Scott or the Robert E. Lee, especially for negro barbers and deckhands. Mark Twain tells of a husky darkey who with his pompous airs kept offending the guests at a colored ball in New Orleans until finally one of the managers approached him and demanded:

"Who is you, anyway? Who is you? dat's what I want to know!"

"Who is I?" retorted the latter, in nowise discomfited, and bristling with importance. "Who is I? I let you know mighty quick who I is! I want you niggers to understan' dat I fires the middle do' on de Aleck Scott!"

On another occasion the daughter of a middle-aged negro woman was following the usual custom of her colored friends—enjoying a twilight flirtation—when her mother stuck her head through a broken window pane and called out in a proud voice, loud enough for her neighbors to hear:

"You Mary Ann, come in de house dis minute! Stannin' out dah foolin' 'long wid dat low trash, an heah's de barber off'n de Gran' Turk wants to conwerse wid you!"

Pilots of this time were of special consequence. Every courtesy was shown them by captains and crews, and extreme deference by the negro barbers, waiters and roustabouts. Their wages were high. As a general rule, the scale was about $400 per month, but during the flush Kansas trade on the Missouri river, a good pilot received as much as $900 a trip, which amounted to $1,800 a month. But a pilot only mastered his trade after long experience and close application. And he had to be well versed in his vocation, for in those days there were no snag and dredge boats, beacon lights or powerful search-lights to play ahead of the vessel. The pilot must have a mental map of the river, remembering the location of every snag, sand bar, shallow and other danger, not only on clear days and nights, but also in the darkness, fog, sleet and snow. No danger must be considered. In fact, many of the steamboat disasters were due to sheer foolhardiness.—The Travel Magazine.

A FINE OLD ENGLISH RECIPE.

The roast beef of old England is presumably the finest in the world and has been celebrated in both song and story, but one seldom hears of the many other excellent ways in which English cooks prepare this meat. One of their most pleasing dishes is beefsteak stewed without the addition of water or any other fluid. To prepare this have 3 or 4 pounds of rump steak cut about an inch thick. Put one tablespoonful of butter in the frying pan and let it melt without browning. Wash the steak quickly in cold water, put it in the frying pan, cover closely and let it slowly become very hot. As soon as it is thoroughly heated add one teaspoonful of salt and a saltspoonful of white pepper, then keep it just simmering (never allowing it to boil) until perfectly tender. It should be closely covered all the time. It will require about an hour and a half to cook it just right. When done place the steak on a heated platter, and add half a teaspoonful of walnut or tomato catsup to the gravy in the pan, let it get very hot and pour it over the steak. Sometimes a slice or two of onion or carrot are added to impart a delicate flavor to the steak, but it is quite delicious without.

Rushing Convent Plans.

It is expected that work will be started on the new St. Mary's convent some time during next month. The specifications have been prepared and are now being figured on by local contracts.

—Daily Press want ads. pay.

Foreign Meat in England.

Some English seem to think all meats coming in should be marked either "foreign" or "colonial" to show the buyer that he was not getting English meat. Every one of the chief joints would have to be stamped, and the exporter would have to do the stamping. Further, the butcher dealing in "foreign" as well as English meat must announce the fact on his shop front, so that his customers may know he deals in both foreign and English meat. Some of the farmers complain that much foreign meat is passed off as English to bring down their prices.

Burglar in Hard Luck.

A. Bristol (Eng.) burglar got more than he expected in his last expedition. It was stated in court that a Miss Sarah Williams saw the prisoner entering her bedroom one night, and, jumping out of bed, she rang for a companion and a servant. The three women tackled the burglar, giving him a sound thrashing, during which he howled for mercy. He was sent to prison for seven years.

Go Far Down for Coal.

No coal is mined in this country lower than a depth of 2,200 feet, while several English mines penetrate 3,500 feet down, and there are mines in Belgium 4,000 feet deep. Eight-inch seams of coal are mined commercially abroad, while few veins less than 14 inches thick are worked in this country.

"Sacred Music."

English people are trying to define "sacred music." A London divine says: "A man writes a waltz, and calls it "The Sailor's Return." But religious people will have nothing to do with it. It is 'secular music.' He sets it to a slower time and labels it 'Jonah's Return from the Belly of the Whale.' And that is oratorio."

Created a New Industry.

Necessity is the mother of invention. An out-of-work engineer in North London has set up a small steam boiler on a costermonger's barrow and invites the smoking public to submit their pipes to him for a thorough cleansing by steam injection, one penny being charged.

Great Commercial Asset Is Palm.

The oil palm is, perhaps, the greatest commercial asset in west Africa. On the palm the African has long depended for food, clothing, shelter, furniture, utensils, tools, weapons, ornaments, medicines, and intoxicating beverages.

City's Glory Departed.

The city of Wallsee, on the Danube in lower Austria, once famous and wealthy because of its millstone industry, has just seen its glory completely fade away through the closing of its last millstone concern.

Object in Light Shades.

Originally made merely for ornamentation, electric light shades now are designed along purely scientific lines to diffuse or reflect the light with the greatest economy.

Sharks Grow to Great Size.

Seventeen species of shark, some of them 25 feet in length, inhabit the far eastern seas, while the basking shark of the Indian ocean frequently attains a length of 50 feet.

Live in the Light.

Never do anything that involves secrecy or the want of candor, or it may lead to dark methods of inquiry by your neighbor.

Trolley Car Runs Amuck.

A trolley car left the tracks in Nashville, Tenn., and struck a line of telephone poles, laying 60 of them flat before ceasing its activity.

Costly Religious Feuds.

Liverpool's chief constable says that owing to the religious feuds the cost of policing the city last year was increased by more than $50,000.

Own Their Own Farm.

Eighty-seven in every hundred Canadian farmers own their own farms.

Pretty Names for Children.

Give your children pretty names; there are more than enough ugly ones already?

Light Superior to Ozone.

Experiments with the ultra-violet light appear to show that it is more effective for sterilizing liquids than ozone.

An Observation.

If looks really counted for anything in this world, how empty our colleges would be!—Detroit Free Press.

Working Hours on Steamships.

Steamship working hours are four on and eight off to the end of the voyage.

Fineness of Spider Web.

A web two and a quarter miles long has been taken from the body of a spider.

Exports of American Fruit.

The sale of American fruit abroad has amounted to about $16,000,000 annually for the last several years.

Decrease in London Crime.

Burglary and house breaking are on the decrease in London.

Every Day Produces Some Growth At the

BOROUGH NATIONAL BANK

It is the kind of GROWTH with which a tree advances year by year.

The influence reaches out over a larger field as time goes on.

Hundreds of deposits have been made in this bank by people who never had a Bank Account before.

"The Only Bank in North Plainfield" invites everybody to join the "Savings" Army.

33 Somerset Street (near Front) NORTH PLAINFIELD

STONE ROAD

Elizabeth, N. J.

Sealed proposals will be received by the County Road Committee of the Board of Chosen Freeholders of the County of Union, at the Court House, Elizabeth, New Jersey, at 2:30 P. M., on Wednesday, the 18th day of May, 1910, for the construction of a stone road of either Asphalt Macadam, Amiesite, Warrenite, Filbertine or Headley Road Co.'s Binders, on Madison Hill Road and Palisade Avenue, extending from Lake Avenue to Westfield Avenue, in the Township of Clark and the City of Rahway.

The length of said road is 2.388 miles and the width of stonework sixteen (16) feet.

Estimate of quantities (main items).
Excavation 27,910 cubic yards.
Macadam 22,880 square yards.

Plans, profiles and specifications can be examined at the office of the State Commisioner of Public Roads, State House, Trenton, N. J., and at the office of F. J. Hubbard, County Engineer, 201 Park Avenue, Plainfield, New Jersey.

Each bid must be accompanied by a certified check in the sum of $1,000.00 as a guarantee of good faith on the part of bidders.

The said Board of Chosen Freeholders or its Committee reserves the right to refuse or reject any or all bids as they may deem best for the interests of the county.

HENRY KROUSE, Chairman, County Road Committee.
F. J. HUBBARD, County Engineer.
201 Park Avenue, Plainfield, N. J.
4 26 6 tu-f

STONE ROAD

Elizabeth, N. J.

Sealed proposals will be received by the County Road Committee of the Board of Chosen Freeholders of the County of Union, at the Court House, Elizabeth, New Jersey, at 2:30 P. M., on Wednesday, the 18th day of May, 1910, for the construction of a stone road of either Asphalt Macadam, Amiesite, Warrenite, Filbertine or Headley Road Co.'s Binders, on Raritan Road and Lake Avenue, extending from Terrill Road to Palisade Avenue in the Townships of Fanwood and Clark.

The length of said road is 2.465 miles and the width of stonework sixteen (16) feet.

Estimate of quantities (main items).
Excavation 32,374 cubic yards.
Macadam 23,900 square yards.

Plans, profiles and specifications can be examined at the office of the State Commissioner of Public Roads, State House, Trenton, N. J., and at the office of F. J. Hubbard, County Engineer, 201 Park Avenue, Plainfield, New Jersey.

Each bid must be accompanied by a certified check in the sum of $1,000.00 as a guarantee of good faith on the part of bidders.

The said Board of Chosen Freeholders or its Committee reserves the right to refuse or reject any or all bids as they may deem best for the interests of the county.

HENRY KROUSE, Chairman, County Road Committee.
F. J. HUBBARD, County Engineer.
201 Park Avenue, Plainfield, N. J.
4 26 6 tu-f

Removal Notice!

The Automatic Shoe Repairing Co.

Will move on Monday, May 2nd from 39 Somerset Street to

164 EAST FRONT STREET

Opposite Woodhull & Martin Store

Where they will be ready for business on and after that date. 4 26 5

Auction Sale

The contents of an 8-room house viz. Parlor, Dining-Room, Library, Bedroom and Kitchen Furniture at No. 68 Chatham Street, North Plainfield, near Westervelt Avenue, on

Wednesday, April 27,

at 10:30 sharp, all of the goods are almost new and only being in use a very short time.

A partial list is as follows: One Elegant Parlor Suit, Parlor Rug, Art Square, Solid Oak Dining Set, All to match, also Oak China Closet, Book Cases and Bric-a-brac, One Elegant Clock, Self Regulator, Several New Bedsteads, Springs, Mattresses, Bureaus and Stands, Several Elegant Carpets, Kitchen Utensils and many other articles. The goods can be examined one-half hour previous to sale.

For further particulars apply to the auctioneer, ROBERT MURRAY, Cor. Park Ave. and 4th St. 'Phone 666. 5 25 2

PLAINFIELD EXCHANGE FOR WOMAN'S WORK, 502 Watchung Ave.

Home made cakes always on sale. Fancy cakes on order. Salted almonds, Glace nuts, and fudge. On Fridays baked beans and codfish cakes.

Lincoln Market Frank Neidig Proprietor

94 Somerset St Tele. 781

CHOICE MEATS FISH AND VEGETABLES

Heinz's Sauer Kraut

H. DE MOTT UNDERTAKER. 56 Somerset St. 'Phone 1128-W

Special

Varieties: Early Rose, Early Puritans, Irish Cobbler and Green Mountains

50 Barrels of **Fancy Maine Seed Potatoes**

Neuman Bros. GROCERS

Watchung Avenue and Fifth Street

MONO

Fireproof Storage Warehouse.

Separate Rooms, Fireproof Partitions. Clean, Dry, Secure.

Inspection Invited—Open 8 a. m. to 6 p. m.

FURNITURE REMOVED WITH CARE.

Telephone 522-W. Opposite freight depot.

Marshall's Laundry

WATCHUNG and FOURTH

'PHONE 702

We have opened a new department—FLAT WORK—Sheets, Table Cloths, Towels, Pillow and Bolster Cases, Napkins, washed and ironed.

50 CENTS PER DOZEN

Household Loan Co.

PLAINFIELD'S RELIABLE BROKERS

We make it easy as possible for honest people to borrow money from us through a CONFIDENTIAL CREDIT ACCOUNT which can be used whenever desired. Customers dealing here fully appreciate our method which comprises such features as giving an exact copy of agreement, also the privilege of making easy weekly or monthly payments, and allowing a Liberal Discount if paid before full time. We stand upon our reputation for HONORABLE DEALING and COURTEOUS TREATMENT, together with the statement that our RATES are positively lower than any company doing business in this County, a fact easily verified by comparison. Everything fully explained at our office or representative will call and give all particulars upon request

Household Loan Co., 148 EAST FRONT ST., PLAINFIELD, N. J. Office Hours 8 A.M. to 6 P.M. Tele. 820-J.

Auction Rooms

The Murray Auction and Brokerage Rooms, cor. Park Ave. and 4th street, near C. R. R. station, dealers in Real Estate, Furniture, Modern and Antique, Bric-a-Brac, Silverware, Jewelry, Musical Instruments. We buy anything and everything in good and clean condition, and repair lame furniture. 18 years experience in buying and selling and conducting auction sales. Tel. 666.

R. MURRAY, Auctioneer.
3 14 tf

PLAINFIELD SECOND-HAND FURNITURE STORE.

Housekeepers attention—Now is the time that all good housewives do their Spring housecleaning. Do not store your discarded furniture in the garret or cellar to become food for the moths and rats, but send us word. We buy anything, paying the highest cash prices, for everything. If you are in need of anything give us a call and look over our stock. Every article we offer for sale we guarantee in first-class condition, equal to new, at less than half the regular price. We also have a nice line of Velvet and Brussel Rugs; also Crex Grass Rugs for the house and porch. A nice line of feather pillows at half price.

118 Madison Ave., Jackson Building. 'Phone 1064-M2.

A. M. RUNYON & SON, UNDERTAKERS.

402 Park Avenue. Telephone No. 40. Office open day and night. Office of Hillside Cemetery. New York Office—50 Great Jones St. Tel. call 3345-Spring. New York Embalmers License—1220. New York Registered Licensed Undertaker No. 315.

Established 1872.

P. CASEY & SON.

UNDERTAKERS AND EMBALMERS

Office 116 Park Ave., Tel. 884-w. Res., 417 W. 3d St., Tel. 903-r. Office open day and night. N. Y. office 10 E. 22d St., Tel. 2094 Gramercy.

Chas. L. Stanley,

159 East Front St. 'Phone 928.

Headquarters for choice Cut Flowers and Potted Plants. Floral design work a specialty.

33,000 feet of glass. South Ave

L. L. MANNING & SON.

STEAM GRANITE WORKS.

Corner Central Ave. and West Front St. Opposite First Baptist Church.

Other Classified Ads on Page 9

Classified Advertisements

Rates for advertisements under this heading one cent a word for first insertion, one half a cent a word for consecutive insertions of the same advertisement running for less than one month, one month, fifty cents a line (6 words to a line), double rate for advertisement set in capitals.

No advertisements received for less than ten cents.

Copy for death and marriage notices and classified advertising accepted up to 2:30 p. m.

THE DAILY PRESS is not at liberty to give any information regarding advertisements that require an address in care of this office. Persons answering these ads. should mail or leave answers as stated in advertisements.

For Sale.

FOR SALE—7-room house; all improvements; electric light; near trolley and station; only $500 cash required. La Rue, 152 North avenue. 4 20 tf

FOR SALE—Oak sideboard, in good condition; price $10. 73 Pearl street. 4 25 3

FOR SALE—Egg, cabbage, tomatoes, peppers, geraniums and other plants. Pitts, 51 Leland Ave. 4 26 6

BEAUTIFUL new mahogany Haine's upright piano; private party sacrifices; latest improvements; guaranteed; only $100 cash; great bargain. Call No. 7 New Madison Apartment. 4 25 3

GOOD horse for sale, sound and fearless. Address Box 501, Westfield, N. J. 4 26 3

LOOK!—House for sale, on easy terms, situated in good residential section; convenient to trolley; five minutes walk to North Avenue station; house contains eight rooms, with all improvements; lot 50x107. Address Snaps, care Daily Press.

WILL sell choice corner property; strictly modern and in excellent condition; easy terms; lot 75x140; ten rooms and bath. Address Property, care Daily Press. 4 26 6

FOR SALE—An Aconstic Electric Device for the deaf, with all accompany apparatus and box; first-class maker, N. Y. city; in use one month only; will sell at good reduction in price. Address X., care of Press. 4 26 2

FOR SALE—Medium sized house in very desirable neighborhood. Will accept any fair offer. Apply Box W., Plainfield, N. J. 4 26 tf

FOR SALE—One phaeton, one Glens Falls buckboard buggy, one closed carriage (double coupe); all excellent condition. Can be seen 520 West Eighth street. 4 26 2

FOR SALE—Second-hand ladies' bicycle, $7. Apply 621 Park avenue. 4 26 3

FOR SALE—Parlor suite, carpet, porch chairs. 602 New St. 4 26 3

BICYCLE for sale—A very fine man's wheel, ridden but about ten miles. Apply 604 West Seventh street. 4 25 6

FOR SALE—Leland avenue, four new 6, 7 and 8-room houses; attractive; well built; all improvements; large lots; up-to-date; at bargain prices; part cash. Apply personally to the owner, Enoch Berry, 283 Leland avenue. 4 22 6

Help Wanted—Female.

WANTED—First-class cook and laundress, small family; good wages. 964 West Seventh street. 4 11 tf

SIXTY GIRLS wanted at once, cooks, waitresses, general workers; nurses. Call Mrs. Keller's agency, 22 Somerset place. Phone 196-W 4 18 1m

WANTED—A young lady cashier and bookkeeper. Address Cashier, Press office. 4 25 6

WANTED—White girl for general housework with references. Call 1406 Watchung avenue. 4 22 tf

WANTED—Waist and skirt finishers and learners. Room 321, Dressmaker, Babcock Bld'g. 4 20 6

COMPETENT girl wanted for general housework; references required. 59 Westervelt avenue. 4 25 tf

GIRL wanted to do general housework; 2 adults, one child; must have references. 955 Union St. 4 25 3

AT MURRAY'S Registry wanted several first-class white cooks, chambermaids and waitresses, white and colored laundresses and chambermaid laundress; also a number of general houseworkers, white and colored. 226 East Front street. 'Phone 666. 4 23 3

WANTED — Maid for up-stairs work and waitress. 16 Sycamore avenue. 4 26 3

WANTED—Cook with reference. 324 Franklin place. 4 25 3

WANTED—Girl for general housework, one who will go away for the summer, in family of two. Call 51 Westervelt avenue. 4 25 tf

WANTED—Experienced waitress (white). Call at 144 East Seventh. 4 26 2

WANTED—Neat, refined young girl as nurse, willing to go to seashore for summer; reference. 20 Sycamore. 4 26 3

GIRL wanted as nurse girl, $25 a month. Call Mrs. Keller's Agency, 22 Somerset place. 'Phone 196-W. 4 26 2

WOMAN wanted to take washing home. Apply 1017 Madison avenue. 4 25 tf

GIRL for general housework. Rev. E. R. Brown, 159 Dunellen avenue, Dunellen. 4 26 2

WANTED—Experienced chambermaid and waitress, colored. 717 Watchung avenue. 4 26 tf

WANTED—Young white nurse girl. Apply Mrs. Rushmore, 14 Sycamore avenue. 4 26 5

WANTED—Competent chambermaid and waitress, white; references required. Apply 418 East Front St. 4 26 3

WANTED—A young girl for light housework. Mrs. Martin, 168 Grove street. 4 26 2

WANTED—Maid for general housework; reference required. Apply 331 East Sixth street. 4 11 tf

Situations Wanted—Female.

SITUATION wanted by young woman as general houseworker. Call 303 Madison avenue.

EXPERIENCED infant's nurse wants place; best Plainfield reference. Call Mrs. Keller's Agency, 22 Somerset place. 'Phone 196-W. 4 26 2

WOMAN would like washing to take home; also woman would like place at general housework or cook. Call 612 West Third street.

Chickens and Eggs.

WANTED—150 newly hatched chics. A. E. Force & Co.

BLACK Minorca and White Leghorn eggs, 75c setting. 209 Jackson avenue, Netherwood. 4 26 6

EGGS for hatching; single comb White Leghorn, Barred Rock, White Rock, Buff Orpington and Pekin duck. Netherwood Farm, Mountain avenue. Telephone 451-J. 4 26 tf

SETTING eggs from large White Plymouth Rocks. Conway, 920 West Seventh street. 4 26 4

FOR SALE—White Rock hatching eggs, A-1 laying stock. R. S. McAfee, 113 Oxford place. 4 21 6

Farms Wanted.

FARM WANTED WILL BUY GOOD PRACTICAL FARM, ADJACENT TO PLAINFIELD PREFERRED, OR BETWEEN SUMMIT AND SOMERVILLE; GIVE FULL DETAILS, PRICE, DIRECTIONS FOR REACHING; CONSIDER STOCK AND EQUIPMENT. H. C. BODKER, 570 WEST 183D ST., NEW YORK CITY.

Employment Agency.

HALL'S Employment Agency, now at 115 Madison avenue; first-class help (all nationalities); good positions for good help. 4 21 tf

Wanted Miscellaneous.

WANTED—Horses and cows to pasture; fine green fields with running stream of water; just the place for tired and footsore horses. Give them a couple of months rest and you will not know them. Brookside Farm, South Plainfield. 4 23 3

Help Wanted—Male.

WANTED—Strong boy to work at trade; good wages. Galbraith, 193 North avenue. 4 25 3

WANTED—Lathe hands, milling machine hand and a steam fitter. Apply at once Spicer Mfg. Co. 4 25 3

WANTED—Man or boy on farm. F. M. Smalley, Greenbrook road and Rock avenue. 4 26 3

WANTED—Boy. Rowley's drug store.

WANTED — Painters and paper hangers. 1208 Lenox avenue, Plainfield. 4 5 tf

GOOD carpenter wanted. Charles Hand. 4 26 2

COLORED man, single, wanted as butler. Call Mrs. Keller's Agency, 22 Somerset place. 'Phone 196-W. 4 26 2

WANTED—In office, young man about 16 years of age; opportunity for advancement. Address by letter, stating references, Ransome Concrete Machinery Co., Dunellen. 4 22 tf

WANTED—Teamster, steady work for good man. 17 Lincoln place. 4 25 3

WANTED—Boy about fifteen years of age. Bonn's Millinery Store, 140 West Front. 4 25 2

For Rent.

TO LET—4 rooms; all improvements; rent $14. Address Improvements, care Press. 4 23 3

TO LET—Barn. Inquire H. C., care A. M. Griffen. 4 20 tf

APARTMENT to let, 724 Watchung avenue; now open for inspection. 4 22 6

FOR RENT—8-room house; all improvements; good location; 6 minutes main station; $30 month. Four-room flat, East Fifth street, near Watchung avenue, $15 month. Doane & Van Syckel. 4 25 3

TO LET—7-room flat at 145 West Front street, for small family. L. W. Randolph. 4 26 3

SANTO carpet vacuum cleaner to rent, with or without operator. For terms, address 137 Westervelt avenue, or telephone 362-W. 4 20 4 w-s tu-th

3 ROOMS to let, furnished or unfurnished. 714 West Third street. 4 26 6

FOR RENT—A modern ten-room house on Rockview avenue; immediate possession; no agents. Address A. E. Faber, Jr., 92 Mercer avenue. 4 25 tf

FLAT to let, six rooms; all improvements. 107 Somerset street. 4 26 4

TO LET—New six-room house; all improvements. 722 East Seventh street. 4 26 6

HOUSE to let. 72 Franklin avenue, North Plainfield. 4 26 3

TO LET—New eight-room house; all improvements; rent $25. 603 Spooner avenue, near Seventh street. 4 26 5

FOR RENT—Five new, artistic well-built, modern, cement houses, near centre of First ward; convenient and healthy; six to eight rooms, including bath; lawns and gardens; $22 to $35 per month. L. V. F. Randolph, 741 East Front St.

SEVEN-ROOM house; all latest improvements; for rent from May first; $25. Apply D. F. Dugan, 511 East Seventh street. 4 23 tf

FOR RENT—Flat, with improvements, $20; also store, $10. Apply 564 South avenue. 4 22 tf

Rooms and Board.

GOOD accommodations; low rates. Boyce's Hotel, 97 Somerset St. tf

TO LET—Furnished rooms without board. 134 Plainfield avenue. 4 20 tf

TO LET—Large front room, with board. Mrs. Williams, 137 Crescent avenue. 4 1 1m

CONNECTING rooms, with board. Mrs. Hellstrom, 312 East Seventh street. 4 6 tf

TO LET—Furnished rooms, with board; also table board. 5 Grove street. 4 18 1m

TWO rooms to rent, with board. Miss Vreeland, 822 Second place. 4 16 tf

TWO large adjoining rooms to let and superior board. The Plainfield, 515 Park avenue. 3 29 tf

LARGE and small furnished rooms; reasonable. 175 East Front street. 4 23 3

FURNISHED or unfurnished suite, suitable for light housekeeping. 720 Watchung avenue. 4 23 tf

PLEASANT furnished rooms. 48 Craig place. Light housekeeping allowed. 4 20 tf

THE WALDORF 132-134 Crescent avenue: rooms en suite with bath; also double and single rooms; table board; service first-class 13 3 tf

FURNISHED rooms, light and airy, in nice neighborhood near centre of town. 225 East Fifth St. tf

SIR ARTHUR PINERO'S "TRELAWNY OF THE WELLS" TO BE PRESENTED BY A TALENTED CAST OF PLAINFIELDERS

Performances Will Be Given in Aid of Muhlenberg Hospital.

Under the Direction of W. L. Saunders at the Plainfield Theatre.

That most delightful of all Sir Arthur Wing Pinero's plays, "Trelawny of the Wells," which will be presented by Charles Frohman in New York next season, will be produced at the Plainfield Theatre on Friday and Saturday nights, May 20 and 21. William L. Saunders, who consented to gather together Plainfield's most talented amateur thespians, for the noble purpose of enriching Muhlenberg Hospital's coffers, is directing the affair. He is being ably assisted by Mr. Patterson as coach, and Henry C. White as stage manager.

Such favorites as Colonel William R. Cock, Mrs. Lemuel W. Serrell, William N. Runyon and Charles H. Lyman are members of the cast which boasts of two professionals whose names are famous in the drama of two continents. One is no less a personage than Edward Sheldon, author of Salvation Nell and a score of equally successful plays. The other is Effingham Pinto, who made his reputation as a member of The Climax cast, which delighted New York, Chicago and London in turn. Pinto is a Plainfielder and Sheldon is no stranger in these parts. His grandfather owned an immense estate near Bernardsville somewhat less than a century ago.

Among the other particularly talented ones in the cast are Mrs. Serrell and Miss Louise Saunders. Mrs. Serrell has frequently appeared in amateur productions for charity's sake and her gifts as an entertainer are exceptional. While abroad a few summers ago just for amusement she took the examination for the Comedie Francais passing with high honors, though, of course, she took no part in any of the performances. Miss Saunders is not only a charming young actress but is a playright as well. Some of her work has been published by the famous house of French and the foreign rights have been acquired in England and France. This is the entire cast:

Tom Wrench, Judge William N. Runyon; Ferdinand Gadd, A. M. Abbott; James Telfer, W. L. Saunders; Augustus Colpoys, Laurens H. Van Buren; Rose Trelawny, Miss Louise Saunders; Avonio Bunn, Mrs. A. M. Abbott; Mrs. Telfer (Miss Violet), Mrs. Henry C. White; Imogen Parrott, of the Royal Olympic, Mrs. Lemuel W. Serrell; O'Dwyer, Prompter at the Pantheon, Mr. W. T. Pelletier; Vice-Chancellor, Sir Wm. Grower, Kt., Charles H. Lyman; Arthur Gower, Effingham Pinto; Clara De Foenix, Mis Louise Curtis; Miss Trafalger Gower, Mrs. Harry L. McGee; Captain De Foenix, Clara's husband, Harry L. McGee; Mrs. Mossop, a landlady, Mrs. Laurens H. Van Buren; Mr. Ablett, a grocer, Hugh S. Jarvis; Charles, a butler, William R. Cock; Mr. Denzil, Mr. Van Wyck Brooks; Mr. Mortimer, Edward Sheldon; Mr. Huntston, William T. Glenney. Here are the scenes:

Act I.—Mr. and Mrs. Telfer's lodgings, at No. 2 Brydon Crescent, Clerkenwell, England. May.

Act II.—At Sir William Gower's, in Cavendish Square. June.

Act III.—Again in Brydon Crescent. December.

Act IV.—On the stage of the Pantheon Theatre. A few days later. Period—Somewhere in the early sixties.

Before returning a few weeks ago from London, where he appeared under the direction of Mr. Frohman in "The Climax," Effingham Pinto, who takes the part of Arthur Gower in "Thelawny of the Wells," had the good fortune to witness several rehearsals of Sir Arthur Wing Pinero's celebrated play which opened its run there on April 5 and this is the criticism of the London Evening Standard and St. James' Gazette:

"I have an idea that "Trelawny of the 'Wells'" will be a classic—that it will be revived through the generations, and that each succeeding generation will like it better than the last. It is, first of all, a picture—legitimately exaggerated, but by no means a caricature—of two utterly different strata of society in the "Early Victorian" era; it has humor, sentiment and character. To see the crinoline in its habit as it lived, to have famous folk moving before us, thinly disguised, to laugh heartily at genuine comicality, and to appreciate a satire none the less keen because of its good temper, is to enjoy an entertainment without the necessity of numbing the intellect. And this is the experience we had at the Duke of York's Repertory Theatre last night. "Trelawny of the 'Wells'" has not 'aged' at all. It is as fresh as when first we saw it at the Court Theatre about twelve years ago. The audience last night appreciated it more highly than the audience then, and the audience five years hence will enjoy it more greatly still. Every year will add to its value, for the life it reproduces will be further off and the more different from our own.

"The rollicking, vulgar, good-hearted Bohemians, the actors and actresses of Bagnigge Wells Theatre—Sadler's Wells is meant of course—to Wrench, otherwise Robertson, who rejuvenated the stage, come before us. We hear of Phillips, which means Phelps; of Kean, which means Kean; and we see the tragedians, the comedians, the 'ingenues,' the romantic heroes of the 'early sixties.' Contrasted with them, with their lodgings in Clerkenwell, is the dull, respectable, opulent house in Cavendish Square, wheer live the Vice-Chancellor, Sir William Gower, and his sister, Miss Trafalgar Gower—born on an anniversary of Nelson's crowning victory—where it is 'out of place' for a young lady to sneeze more than twice, or for her betrothed, the son of the house, who is sent out to sleep during her visit, to act the 'troubadour' by gazing at her bedroom window from the other side of the street; where whist is a game of malevolent intensity, and where Dundreary whiskers are the pendants of faces as long as kites.

"In the last act—as good as any that has preceded it—we watch Tom Wrench's new play in rehearsal at the Pantheon Theatre. The old actors cannot find anything to 'get their teeth into' in the quiet, short, natural speeches—there is a grimness beneath the Pinero fun which cannot, however, deprive it of its comicality. The play ends brilliantly, and once again we thank Mr. Frohman for his Repertory Theatre. Such revivals as these make us very grateful for his enterprise."

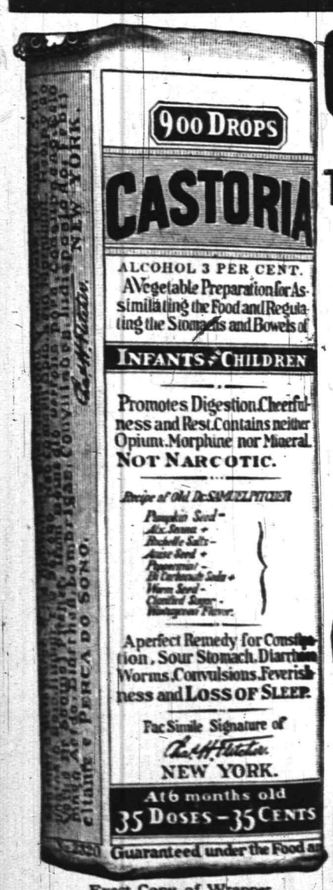

Exact Copy of Wrapper.

CASTORIA

For Infants and Children.

The Kind You Have Always Bought

Bears the Signature of Chas. H. Fletcher.

In Use For Over Thirty Years

CASTORIA

THE CENTAUR COMPANY, NEW YORK CITY.

FOWLER BREAKS TRUCE

His Attempt to Renew the Rules Fight Ends in Dismal Failure.

INSURGENTS ARE NOT READY.

Resolution Depriving Speaker of Committee Appointing Power Is Ruled Out Quickly.

Washington, April 26.—An ill advised and single handed attempt by Representative Fowler, of New Jersey, to bring about another battle over the rules of the House has proved a dismal failure, and the New Jersey Representative was unmistakably "sat upon" by the Democrats and by his insurgent coleagues. Contrary to the general understanding that there shall be no renewal of hostilities until the President's legislative program has been enacted, Mr. Fowler arose early in Wednesday's proceedings and offered what he said was a privileged resolution providing for the appointment of two committees on committees at the next session of oCngress. here was a meagre attendance at the time, but the news spread through the Capitol that war was about to be declared and the chamber promptly filled.

The clerk had hardly completed the reading of the Fowler resolution when Reprecentative Payne, of New York, made the point of order that it was not privileged under the rules. Representative Hardwick made the point of no quorum, after which the Speaker ruled that the resolution was not privileged.

It was at this point that Mr. Fowler expected his insurgent colleagues and the Democrats to join him in an attempt to overrule the decision of the chair. But the insurgent leaders surrounded the New Jersey Representative and advised him to withdraw the resolution, as they were not yet prepared to admit that a committee on commitees was necessary. The Democrats also made it clear that they would not support the resolution, so Mr. Fowler withdrew it and placed it in the bill basket to go to the Rules Committee.

Effingham Pinto.

When Mr. Fowler was recognized to speak on his resolution he announced that he did not wish it considered until May 2, but desired to have it referred to the Committee on Rules and to have it come up before the House as a privileged matter on the date mentioned.

The Speaker, while declaring that the resolution was not in order, said he was willing to hear arguments on the point. Mr. Fowler then said he would withdraw the resolution and "deposit it in the basket." With his resolution in his hand, he walked to the clerk's desk and deposited it in the basket. Derisive laughter from the regular Republicans greeted this action.

"Some forty minutes of the time of the House have been consumed at this stage of the session," shouted Speaker Cannon above the confusion, "and now the gentleman withdraws his resolution and says he puts it in the basket." The emphasis he put on the "says he" again provoked lauhgter, in which both Republicans and Democrats joined.

The Speaker had some difficulty in retoring order, and used his gavel vigorously. After several minutes of incessant hammering the excitement subsided.

The resolution provided that both the majority and the minority shall have a committee on committees, to be selected according to geographical limits. Afterward the insurgent leaders reiterated their determination to do all in their power to prevent a repetition of the rules fight until the colsing days of the session, when the motion to depose Speaker Cannon will be made.

A Fancy Initial.

An odd, quick method of working the thicker parts of an old English letter instead of padding and covering with satin is a modified buttonholing.

One side of the outline is buttonholed at regular spaces, the length of stitch being taken to opposite line. The other side of the letter is then worked, the buttonholing done so the spacing alternates.

This row has the stitches but half the length of the first, or to the middle of space to be covered.

Use a rather heavy cotton, coarser than for solid embroidery. But buttonholings may be alike, or one can be blue, the other white or two tones of a shade.

Something Wrong.

Belle—What do you think of her new diamond ring?

Beulah—I didn't notice it.

"Didn't notice it? What's the matter? Are you stone blind?"

A Sharp Mower---A Smooth Lawn

Don't put off having your lawn mower sharpened.
Let Griffen sharpen it now.
You can cut your grass in half the time and fully twice as well with a sharp machine. Besides, it will be a pleasure to cut your own grass then.
$1.00 for sharpening and setting; repairs extra.
Only experts sharpen and repair hand and horse machines at Griffen's.

"Roman" Bronze Screen Wire

Is rust proof and will last for years.
We guarantee every wire in Roman to be solid bronze. In two grades, regular and extra heavy.
For a galvanized screen wire "Pearl" is very good. It has a double selvage edge with bronze wire to keep tacks from rusting it. Regular and extra heavy grades.
Standard Black Screen Wire in stock.
But we recommend "Roman" Screen Wire to you.
"Stuart's" Knockdown Whitewood Screen Frames, 36 and 42 inch sizes.

A. M. GRIFFEN
119-123 East Front Street Plainfield, N. J.
Two 'Phones 6—214

GO TO
MOORE & SCHEELEIN MARKET
for Fresh Jersey Meats and Poultry; also Fresh Jersey Vegetables. Extra Low Prices for Cash.
104 North Av., cor. Park. Tel. 463-R

Putnam & De Graw
LARGE ASSORTMENT OF NEGLIGEE SHIRTS
"Lion" Brand Shirts at $1.00
"Sanspareil" Brand Shirts at $1.00
"Prospect" Brand Shirts at 50c
"Merion" Brand Shirts at 50c

TRY A PRESS WANT AD.

POINT OF VIEW

"Hello, Brackett!" the commuter said to the man who was taking the seat opposite him in the train. "What are you doing in this part of the world?"

"We're renting in your neighborhood now," said Brackett. "We've been up on the road for a year or so."

"Strange I haven't seen you," said the commuter. "I take the 7:50 every morning of my life, except Sundays."

"I take the 8:10 usually," said Brackett. "But this morning I am in a hurry."

"I thought you owned your own place over on the north side," said the commuter. "I understood you didn't believe in renting."

"I don't believe in renting now, either," said Brackett, grimly, "unless it's other people's property I rent. I'm never going to rent any of my own any more."

"What's the trouble? Burned out?"

"No, I sold out."

"Why, it isn't any time since you told me it was a great thing to own houses or flats and rent them. Great investment, big profits and all that sort of thing. What's the reason?"

"Everything's gone up, including taxes and repair bills," said Brackett. "But that wasn't why we wanted to get rid of the buildings. We sold in order to save my wife's life."

"I hadn't heard that she had been ill."

"She wasn't. It was her nerves. You see, she was home in the daytime and we had the misfortune to live in one of our own flat buildings."

"I should think that would be rather an advantage to a landlord."

"Well, it wasn't to the landlord's wife," Brackett laughed. "The doorbell rang from morning till night. The women would run in to complain about the hot water and the laundries. The children would stop on their way to school to say that the flat was cold or that the janitor couldn't be found. That was a funny thing, but, honestly, their prime grievance always was that the janitor did not stay in the building from morning till night."

"Some people are always afraid of fire or burglars."

"A few of the women were glad when he wasn't in the basement," said Brackett, "because they went on the supposition that I had hired an ex-convict for a janitor."

"I suppose he had his troubles?"

"He certainly did," said Brackett. "His experience in my building soured his disposition completely."

"It strikes me that you escaped most of the difficulties yourself."

"Indeed I did not," Brackett declared. "I paid the bills and settled claims. Have you any idea how many demands 12 families can make in a week?"

"I can imagine."

"No, you can't begin to imagine," said Brackett. "Why, they all wanted to be repapered every season, no matter how fresh the old paper was; they had to have newly varnished floors and half the window shades had to be new as well. Then there were endless plumbers' bills and the hall and stair carpets wore out so fast they made my hair stand on end.

"Nobody was ever satisfied with the apartment after he was once settled in it, as everybody's complaints plainly showed, but I noticed that the families seldom moved."

"That was a comfort, anyway."

"No, on the contrary, it wasn't," said Brackett. "After a tenant has been in a flat for a year he considers himself entitled to half your kingdom, and when he has stayed three years he is positively unbearable."

"I don't wonder you sold."

"Sold!" cried Brackett. "I'd have sold at a loss if the buyer had only known it. My wife has grown 20 years younger since we began to rent and I feel like a boy. Well, here's where I get off."

"Aren't you going all the way down town?"

"Not just yet," said Brackett, as he rose to leave. "I've got to stop here to see my landlord about repapering. Our walls are a perfect sight this spring and we must have new chandeliers in the two parlors. Our landlord is mighty close-fisted. Good-by."

Japanese Eating More Meat.

Meat eating is on the increase in Japan and for some time the Japanese government, under direct encouragement from the emperor, has been devoting attention to the improvement of Japanese cattle. The head of the cattle breeding department of the Japanese government, Mr. Hashimoto, is at present visiting England to make purchases of stock. According to Mr. Hashimoto, "the Japanese peasant does not eat much rice; it is too dear. Barley, vegetables and fish are his staple foods. The upper and middle classes, however, who have hitherto eaten large quantities of rice, are now slowly beginning to add meat to their dietary. Beef is the favorite dish. It is cut up small, boiled with a native bean sauce and vegetables and eaten with the hashi or chopsticks. The wholesale price of beef in Japan is about twelve cents a pound."

Success Assured.

"So you have an idea for a 'Don't Worry Club' that is bound to succeed!"

"Yes. Nobody will be eligible to membership in it except people with large investments and fixed incomes."

All Goods Marked in Plain Figures

Satisfaction Guaranteed or Your Money Back.

Mail and Phone Orders Promptly Filled.

We Deliver Purchases Free Anywhere

FURNITURE

J. W. GREENE CO. INC.

31-37 MARKET ST. NEWARK, N.J. OPP. COURT HOUSE

Our Charge Account Plan Takes the Place of Cash

By its adoption you are enabled to buy what pleases you and pay for it as best suits your convenience, in small weekly or monthly amounts, or if you prefer

We Allow 10 Per Cent. Discount for Cash

GREAT SALE OF FLOOR COVERINGS

CARPETS AND RUGS SHARPLY REDUCED

Prices That Make It Wise to Supply Present Needs and Anticipate Future Requirements

We wish to quickly lessen the quantity in stock before the Summer and incidentally acquire additional space needed for our display of mattings, etc. You cannot make a better investment than to **buy Rugs and Carpets now**, even though you may not use them until Autumn. The original prices as printed here represent the fair retail value and no more—**we guarantee that.** The **reduced prices** afford rare opportunity for saving; and please remember, these are not rugs and carpets bought by us because they were "cheap," but because of each one's **individual merit.** The following is only a partial list. Be sure to see the entire collection.

The Kind of Carpet or Size Rug You Want Is Almost Sure to Be Among the Reduced Lots

$50.00 Royal Wilton Rugs; 9 x 12 foot size. Reduced for this sale to 37.50

$45.00 Royal Wilton Rugs; 9 x 12 foot size. Reduced for this sale to 36.75

$40.00 Wilton Velvet Rugs; 9 x 12 foot size. Reduced for this sale to 32.50

$35.00 Axminster Rugs; 9 x 12 foot size. Reduced for this sale to 30.00

$30.00 Axminster Rugs; 9 x 12 foot size. Reduced for this sale to 25.00

$32.00 Imperial Velvet Rugs; 9 x 12 foot size. Reduced for this sale to 24.50

$26.50 Axminster Rugs; 9 x 12 foot size. Reduced for this sale to 19.98

$21.00 Tapestry Brussels Rugs; 9 x 12 foot size. Reduced for this sale to 13.50

$12.50 Tapestry Brussels Rugs; 6 x 9 foot size. Reduced for this sale to 8.98

$18.00 Tapestry Brussels Rugs; 8.3x10.6 foot size. Reduced for this sale to 12.98

$42.50 Wilton Velvet Rugs; 8.3 x 10.6 foot size. Reduced for this sale to 35.50

$30.00 Axminster Rugs, 8.3 x 10.6 foot size. Reduced for this sale to 25.00

$18.50 Axminister Rugs, size 6 x 9 feet. Reduced for this sale to 12.98

$20.00 Imperial Velvet Rugs, 6 x 9 feet. Reduced for this sale to 15.50

$23.50 Axminister Rugs, size 8.3 x 10.6 feet. Reduced for this sale to 15.98

$35.00 Wilton Velvet Rugs, size 6 x 9 feet. Reduced for this sale to 22.50

$1.29 for $3.00 Rugs

Choice of scores of pretty patterns in 27x54 inch Axminster Rugs

LENARK RUGS

Regular $3.50 values, size 30 x 60 inches, in rich two color effects, special 1.49

LARGE RUGS IN ODD SIZES

A great variety of patterns in **Axminsters, Wilton Velvets and Brussels.** The product of our own workroom. Perhaps you'll find just the size you need for that odd size room you have so much difficulty in fitting. In these, too,

REDUCED PRICES PREVAIL

59c for $1.00 Rugs

All wool, reversible Smyrna Rugs, 18 x 36 inches, with fringed ends.

AXMINSTER RUGS

Regular $5.00 grade, size 36 x 72 inches, many attractive patterns to choose from 2.49

AXMINSTER CARPET
$1.50 Quality
All wool, high pile Axminster carpet, in beautiful color combinations; specially priced, yard 98c

BRUSSELS CARPET
$1.10 Quality
A splendid grade of Tapestry Brussels carpeting in small figure effects; sale price, yard, at 69c

CREX MATTING
Regular 50c. Grade
The most serviceable and sanitary of floor coverings; 36 inches wide in fancy effects only; special, yard 29c

BRUSSELS CARPET
85c. Quality
A good serviceable carpeting in patterns suitable for halls and smalls bedrooms; special, yard 55c

AXMINSTER CARPET
$1.85 Quality
This is an extra quality goods, included are many distinctive patterns; at the low price of 1.29

Solid Oak Refrigerator

One That Saves the Ice Bills

39 inches high, 23 inches wide and 15 inches deep; ice capacity 25 pounds, zinc lined and of excellent construction, spl. 4.98

Cambria Refrigerator

Oak box, zinc lined, brass hardware; 41 in. high; 26 in. wide; 16 in. deep; 30 pounds ice capacity, special 7.98

Cambria Refrigerator—Double door, oak box, of 60 pounds ice capacity, height of box 42 inches, width 32 inches; depth 18 inches; zinc lined and brass trimmed; a grand value for 15.98

3-Piece Parlor Suite

Regular $42.00 Value

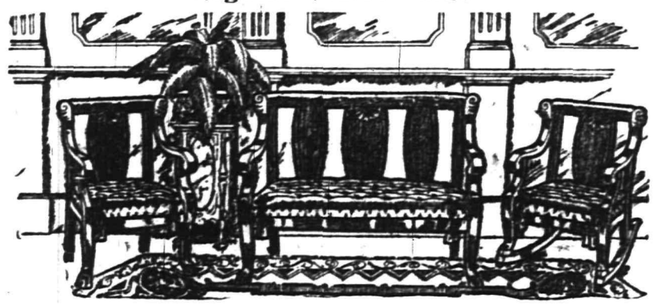

Just like picture, an artistic new design; massive frames of highly polished mahogany, nicely carved, has claw feet. The loose cushions are of crushed silk plush in a rich shade of green; silk cords and tassels, specially priced 29.75

English Perambulators

16.50 Value

This handsome roomy vehicle, fitted with best quality gearing, heavy rubber tired wheels, suspension spring, brass trimmed, coverings and hood of fine leatherette in maroon, green or tan, very special at

9.98

Allwin Folding Go-cart

A regular $6.50 model, finished in dark green, has close fitting leatherette hood, rubber tired steel wheels, and good springs, folds easily and compactly, special 4.98

This Extension Dining Table

Very massive construction, built of oak, finished golden, highly polished; large pedestal, deep carved dragon's heads and claw feet, 42 inch top, extends to 6 feet, regular $15.00 value for

9.98

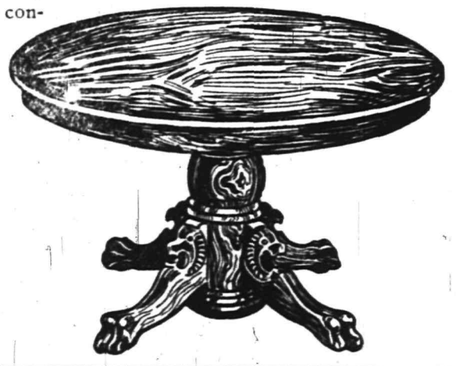

Mission Foot Stools

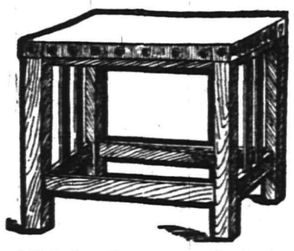

This leather covered mission finished foot stool, size 18x24 inches, reg. $1.75 value very special, each 89c

This Reed Arm Chair

7.50 Value

Just like picture; made of fine selected, well seasoned reed, shellac finish in natural color, height of back 25 inches, seat 19½x22½ inches, wide arms, can also be had in various stained colors—our special price,

4.98

CHRISTIAN FIELD.

"Seed Sowing" will be the topic of the prayer meeting at Hope chapel Thursday night.

The Christian Endeavor Society of Trinity Reformed church will hold a social on Thursday night, May 26.

The Women's Missionary Society of Hope chapel will meet at the chapel tomorrow afternoon at 2:30 o'clock.

The choir practice at Hope chapel will be omitted this week and on the following week will be held as usual on Friday night.

The Sunshine Mission Band, of the Crescent Avenue Presbyterian church, held a sewing meeting in the church parlors yesterday.

Under the direction of J. Edmund Skiff, organist and choirmaster, the choir of the First M. E. church will give a special musical service Sunday night.

Communion services will be held next Sunday at the First M. E., Grace M. E. and Monroe Avenue M. E. churches, with reception of new members.

Preparatory services will be held at the Crescent Avenue Presbyterian chuch tomorrow night, and the communion service on Sunday morning with reception of members.

The regular covenant meeting will be held at the First Baptist church tomorrow night, in charge of Pastor Chambliss, and on Sunday morning the communion service will be held as usual.

Members of the local Baptist churches are attending the two-days' session of the annual meeting of the Women's Foreign Missionary Society at the Baptist Temple, Brooklyn, which began yesterday.

The Christian Endeavor Society of the Park Avenue Baptist church will have charge of the mid-week prayer meeting at the church tomorrow night. The meeting will close with the monthly consecration service. All Endeavorers are urged to be present or send a word of response for roll call.

LOCAL AMUSEMENTS

On Saturday matinee and night, April 30, Mr. Thomas Whiffen will be seen at the Plainfield theatre in the new Jos. M. Gaites' production, "Three Twins," which may safely be called the comic opera success of the season. The piece was written by Charles Dickson, Otto Hauerback and Carl Hoschna, and a more entertaining and interesting comic opera has never been booked for this city. Mr. Whiffe is given great opportunity to display his peculiarly droll style of humor and his success has been unlimited. Mr. Gaites mounted the play elaborately, the cast is composed of many well known players and the chorus is pretty and vivacious, with the dancing sunbeams, the fairy phantoms, and the famous of all dancing chorus, the Yama Yama Girls, staged by Gus Sohlke.

RARITAN.

On Friday evening, April 29, the Christian Endeavor Society of the Third Reformed church will present two sketches in the chapel of the church. The sketches are entitled "Thank Goodness, the Table is Spread," and "The Dress Rehearsal."

Mrs. S. Manning Wyckoff, of Millstone, is entertaining her sister, Miss Anna Melick, of New Germantown.

Miss Mary Van Fleet, of East Millstone, has gone to spend the summer with friends at Tappan, N. Y.

Miss Mary C. Brutcher, of Gaston avenue, is a guest of the Misses McGowan, at North Branch.

Cornelius Creeden, of Trenton, has been visiting his sister, Mrs. Charles Cassidy, on Wall street.

Dr. and Mrs. Stirckland, of Roselle, spent last week with Mr. and Mrs. Daniel Smith.

Mr. and Mrs. Clyde Van Nest and children spent last week with relatives at Centreville.

Richard Burns, of High Bridge, spent last week with his mother, Mrs. Burns.

Scene in "Three Twins" at Plainfield Theatre Saturday, April 30, Matinee and Night.

Are You Planning in Advance

to meet responsibilities you have assumed? Life Insurance in The Prudential will help you to furnish for future use a fund for the support of those dependent upon you.

The Prudential

Teachers and others who contemplate spending a long vacation abroad will find our travelers' Cheques indispensable. The experienced traveler will provide himself with a supply as a matter of course. To the inexperienced, we commend them as safe, self-identifying, and readily negotiable.

THE PLAINFIELD TRUST COMPANY

Letters of Credit — Safe Deposit and Storage Vaults

Bonn's

140 West Front St.

PHIPPS broad brim Sailors $3.50
side roll Sailors $3.50

PHIPPS Colonial Sailors $2.75
Walking Hats $4.00

Many Newly Trimmed Hats $5 each.

Untrimmed Hats, small shapes, $1.25 each.

AMUSEMENTS.

Plainfield Theatre

Proctor & Sanderson, Managers.

Saturday, Mat. & Night
APRIL 30

Special Return Engagement

THE Three Twins

Prices—Mat., 25c, 50c, 75c, $1.
Night—25c, 50c, 75c, $1, $1.50

PROCTOR'S

"THE BIJOU DREAM."

Proctor & Sanderson—Managers.

Films D'Art and Comedy.
Entire Change Monday & Thursday.

FOR TODAY & NEW PICTURES.

Nilsson's Luminous Butterflies, a novelty flying ballet; Stephen Fitzpatrick & Co., sketch, "The Welcome Guest;" Larkin & Larkin, singing and patter comedians; Torelly, novelty harmonicas.

Proctor's Strong Bill.

All love and reverence Abraham Lincoln for his strong character, goodness and readiness to help a friend in need, and Stephen Fitzgerald & Co., in a playlet, "The Welcome Guest," present a sketch at Proctor's theatre, that brings out these strong points. Mr. Fitzgerald portrays Lincoln in remarkably true fashion and the sketch is making a hit. A flying ballet is a novelty here and Nelson's Luminous Butterflies is a clever act. The dance tells a story of the butterfly. Larkin & Larkin are a merry pair, dispensing mirth and song and Torelly, the master harmonica player, teaches the boys a few tricks in playing. The pictures are always good.

—G. E. Stillman, of 827 West Sixth street, reported to the police yesterday the loss of a bicycle. The wheel was taken from a building in the rear of Mr. Stillman's home.

Mrs. H. G. Black and Miss Ella Renyard, of Sandford avenue, leave this week for Washington, where they will visit for some time.

SUPERSTITION EXISTS AMONG SOME PITCHERS

There is something more than superstition in the assertion that a big league pitcher always finds one or more teams that he nearly always defeats.

Just why this is a fact is unknown, but it is, nevertheless, true that some clubs, even if the line-up is frequently changed from year to year, have a hoodoo pitcher that they beat only by accident.

Take Harry Krause, the phenomenal young left-hander of the Athletics, Records show that Krause has a habit of beating about every team in the league, but he is particularly successful against Boston.

Last season Krause shut out Boston an five occasions, two of these performances coming in one series. This year Boston and the Athletics met for the first time last Friday, in the Hub, and Mack, with Krause's performances of last year in mind, picked the left-hander to pitch. The result was another shut-out triumph for this marvelous young left-hander.

Krause's complete mastery over Boston probably has no parallel in baseball, although there are other clubs which have their "goats."

For instance, Coveleskie, the former Phillie, can down New York if he can't beat any other team in the league. He put the Giants out of the pennant running in 1908 by beating them three times in five days, and has been as successful against the same club ever since.

When the Giants face the big Pole, Coveleskie can be depended upon to win, but it is unfortunate for him that he is not nearly so formidable against other clubs in the league.

Rucker, of Brooklyn, is another left-hander who is troublesome for the Giants, and rarely fails to win his game. So is Brown, of Chicago. Battling against Mathewson, the Giants' peer, Brown has won a number of notable victories.

Mathewson, however, has the Indian sign on a whole lot of teams, including the Phillies and Cincinnati. The Phillies were mighty glad that President Fogel and Manager Dooin obtained Bob Ewing, for the latter, when a member of the Cincinnati team, consistently defeated the Quakers.

Magee, of the Phillies, has gone on record as saying that Ewing is the hardest pitcher in the league for him to hit. He is mightly plased that he doesn't have to bat against Ewing for this year at least.

The Athletics have some hoodoos, notably Powell, of St. Louis, and Joss, of Cleveland. When the Mackmen defeat Joss they think it is worth two victories. Young, of Cleveland, has the singular habit of casting an extra-inning hoodoo on the Athletics.

Old Cy does not always beat the Mackmen, but when he walks to the box, the Athletic players always say, "Well, it's extra innings today." Waddell once beat Young in a twenty-inning game. Plank finds the Sox and Detroits easy foes, while Bender is also a Jennings batter.

Pittsburg players always detest the sight of Spade, of Cincinnati, and McIntire, now of Chicago, when they warm up just before a game. The champions have had little success against either man.

The Boston team of the National League, and the Washington team, of the American League, had the same trouble last year, only every opposing pitcher seemed to be their hoodoo. That was one of the reasons both teams finished in last place.

(Other Sporting News on Page 3)

EQUAL SUFFRAGE WORK

(Continued from page 1.)

most eloquent and dignified.

It was decided at the meeting yesterday that the program of the league for the coming year would be announced at the next meeting which will be held at the home of Mrs. T. W. T. Maxwell, 960 West Seventh street, on May 23.

The following men members have been added to the league during the past year: Allan Cowperthwait, Howard Colby, Harold Durar, F. De Lacy Hyde, Oliver H. G. Leigh, Isaac L. Miller, Champlain L. Riley, William L. Saunders, Dr. Edward Krans and Rev. A. C. Nickerson.

Braid and Embroidery.

Coarse cotton embroidery appears intermingled with many of the braided designs upon heavy linen frocks. Any little open space in the braiding may be thus filled in with solid work of a color matching either background or braid, and will add to the richness of the general effect.

Tied to the Track.

"Then you think that motormen are more cautious than chauffeurs?"

"They have to be. They can't swerve if the pedestrian loses his head."

Mr. and Mrs. Reuben Knox, of Rockview avenue, were registered last week at the New St. Charles Hotel, New Orleans, La., en route from Mexico.

Mrs. Everett Colby, of East Orange, daughter of Mrs. Charles Hyde, of East Front street, has been appointed a member of the committee on Hospitality at the meeting of the Equal Franchise Society of New Jersey to be held Thursday, May 5, at the Woman's Clubhouse in Orange.

—Robert Murray, auctioneer, will sell the contents of the eight-room house at 68 Chatham street, near Westervelt avenue, tomorrow at 10:30 a. m.

SPORTS
News and Notes
By George E. Firstbrook

LOCALS "IN THE MONEY"

P. B. A. Quintet Totals 2,684 in the N. B. A. Tourney at Baltimore.

ELKS ENCOUNTER HARD LUCK.

Johnny Campbell Leads Locals in the Individual Competition with a Score of 597—Tourney Ends on Saturday.

(Special to The Daily Press.)

Baltimore, April 25.—Pin knights from Plainfield showed up well in the individual and two-man events of the National Bowling Association Tourney at the Garage here yesterday and some of them will bring home some of the prize money.

The Jerseyites rolled their individuals first with the 12 o'clock squad and Johnny Campbell was high man of the squad with 597, one missed spare preventing him from passing the 600 mark. Campbell's score landed him in twenty-first place in this event and will undoubtedly bring him a good share of the prize money.

Nash with 574, rolled consistently and with Schaub and Stout, who rolled 545 and 536 respectively, will also get some of the change.

In the two-man event the Plainfield boys went on with 5:10 p. m. squad.

Blatz and Stout with a total of 1,129, carried off high score in this squad and were it not for the splits Blatz met with in his first game, this team would have been flirting with the 1,200 mark.

Nash and Campbell with 1,091 and Laing and Matthews with 1,070 were next in order and both of these teams are likely to be awarded with a portion of the prize money. The scores:

Individual Scores.

Campbell	182	201	214	597
Nash	183	188	203	574
Schaub	191	184	170	545
Stout	191	174	171	536
Burscher	197	151	166	514
Laing	182	143	161	503
Matthews	160	168	165	493
Causbrook	154	131	176	461
Kiely	159	142	151	452

Two-man Event.

Blatz	156	188	206	
Stout	197	194	188	
	353	382	394	1129
Nash	208	174	160	
Campbell	165	198	186	
	373	372	346	1091
Laing	144	171	213	
Matthews	182	171	189	
	326	342	402	1070
Kiely	164	192	152	
Causbrook	167	189	155	
	341	381	307	995
Burscher	157	146	123	
Schaub	194	175	130	
	351	321	253	925

Although scheduled to roll at 10:15 o'clock it was after midnight when the Plainfield teams got on the alleys for the five-man event.

The Plainfield B. C. five rolled a total of 2,684, which lands them in the money, while the Elks' five total was only 2,495. The Plainfield team inproved as they went along, rolling 847 in the first game, 891 in the second and 946 in the third.

The Elks' scores were all over the 800 mark, their totals being 804, 818 and 873. The scores:

Plainfield Bowling Club.

Nash	148	193	185	
Causbrook	192	182	204	
Burscher	150	152	211	
Schaub	156	168	156	
Matthews	201	196	190	
	847	891	946	2684

Elks.

Blatz	158	153	201	
Kiely	182	150	180	
Laing	135	201	207	
Stout	156	167	115	
Campbell	173	147	170	
	804	818	873	2495

The five leaders in each event are as follows:

Individual.

W. Schirmer, New Rochelle	649
G. Dennebaum, Newark	646
C. Lunsman, New York	633
H. Cohn, Brooklyn	632
W. Edwards, Brooklyn	632

Two-man.

Spinnala and Siddall, Brooklyn	1242
Osterman and Mortimer, Utica	1238
King and Grossman, Phila	1221
McNally and Heiles, N. Y	1216
Richter and Rolf, Chicago	1214

Five-Man.

Chalmers-Detroit, Chicago	2917
Corinthian, New York	2901
Yonkers, Yonkers	2875
New Havens, New Haven	2776
Donahoes, Paterson	2763

Blatz and Kiely returned home on the 11:52 a. m. train while Chauncey Stout left Baltimore this morning for Norfolk, Virginia, where he will spend several days. The remainder of the Plainfielders will take in the sights at Baltimore and Washington before returning home.

Harry Nash, of DeLacy avenue, has returned from a visit with Brooklyn friends.

A&P Pure Food Bulletin for Week Commencing Monday, April 25

Great Slaughter in Prices
3 for 25c Sale

NO RESTRICTIONS. NO LIMIT TO THIS SALE. You can buy as much as you like, or as little as you like, as long as your purchase amounts to 25c. It is not necessary to buy three of any one article, one of three different articles will constitute a 25c purchase. An actual saving of 5c or more on each 25c purchase. All standard goods that are sold elsewhere at 10c or more.

Start a Bank Account With What You Save on This Sale.

Remember, 25c Will Purchase Any 3 Articles in This Advertisement

Iona Brand Peas — Sweet and tender. A real bargain. Regular price 10c a can. 3 for 25c

A&P Cond. Milk — Full cream, full weight, best made. Reg. price 10c a can. 3 for 25c

Old Dutch Cleanser — The manufacturers claim it is the best thing for chasing dirt. Reg. price 10c a can. 3 for 25c

Manzanilla Olives — A larger bottle than you usually buy for 10c. Reg. price 10c a bottle. 3 for 25c

Macaroni or Spaghetti — Under our A&P Brand which is a guarantee for its goodness. Reg. price 10c a pkg. 3 for 25c

Toilet Soap — Three cakes of finely scented soap in each box. Reg. price 10c a box. 3 for 25c

R&R Potted Tongue — Unequaled for Sandwiches. Regular price 10c a can. 3 for 25c

E-C Corn Flakes — A Corn Flake that has made a reputation. Reg. price 10c a pkg. 3 for 25c

Sultana Bak'd Beans — A fine quality of Baked Beans in Tomato Sauce. Reg. price 10c can. 3 for 25c

Gulden's Mustard PREPARED — Excellent Mustard, in a convenient package. Reg. price 10c. 3 for 25c

Society Teas — These crackers are made from the purest materials. Reg. price 10c. 3 for 25c

Campbell's Beans — They uphold the packer's reputation for goodness. Reg. price 10c can. 3 for 25c

EGG PLUMS WITH A LARGE CAN OF PLUMES IN A 12° SYRUP Regular Price 12c a can 3 for 25c

Campbell's Soups — You all know them. Regular price 10c a can. 3 for 25c

A&P Ammonia — A large bottle of full strength Ammonia. We manufacture it. Reg. price 10c bottle. 3 for 25c

Evaporated Peaches — A purchase of 200,000 lbs. makes this price possible. Reg. price 10c lb. 3 for 25c

Apple Jelly — In assorted flavors. A pure Jelly in tumbler. Regular price 10c. 3 for 25c

A&P Crushed Oats — The best quality of Oatmeal that we can buy. Reg. price 10c a pkg. 3 for 25c

Cut Refugee Beans — A well filled can of tender, Stringless Beans. Reg. price 10c. 3 for 25c

Fancy Spinach — All the grit removed by the most up-to-date methods. Reg. price 10c. 3 for 25c

Empire Pickles — We have Mixed Pickles, Gherkins and Chow Chow. Reg. price 10c bot. 3 for 25c

Fancy Head Rice — A triple screened Rice put up in dust proof pkg. Reg. price 10c. 3 for 25c

A & P Borax — A full weight 1-lb. package of the very best Borax. Reg. price 10c. 3 for 25c

A&P Seeded Raisins — California supplies us with these Raisins, pkgs. full weight, quality the best. Reg. price 10c pkg. 3 for 25c

Pink Alaska Salmon — The high price of all food products makes this offering particularly attractive. Reg. price 10c can. 3 for 25c

35c---Finest Elgin Creamery Butter---35c

We have just received a cargo of the Finest Butter it is possible to produce. If you want to try some extra fine meadow Butter, now is the time.

A&P Fancy Patent FLOUR Sacks - 80c Barrels - $6.30

Our Flour is made by one of the best mills in the country. The same goods under a different name will cost you more money. **DON'T PAY IT.** Buy ours.

EXTRA STAMPS WITH TEAS

30 STAMPS with 1 lb 35c TEA
40 STAMPS with 1 lb 40c TEA
60 STAMPS with 1 lb 50c TEA
75 STAMPS with 1 lb 60c TEA

EXTRA STAMPS WITH COFFEES

10 Stamps with 1 lb 20c COFFEE
20 Stamps with 1 lb 25c COFFEE
30 Stamps with 1 lb 30c COFFEE
35 Stamps with 1 lb 35c COFFEE

MAIL AND TELEPHONE ORDERS CAREFULLY FILLED

The Great Atlantic & Pacific Tea Co.

'Phone 117 Plainfield — 137-139 WEST FRONT STREET — 'Phone 117 Plainfield

BRANCH OFFICE
MALCOM & COOMBE
MEMBERS N. Y. STOCK EXCHANGE
100 BROADWAY, NEW YORK
PRIVATE WIRE CONNECTION TO NEW YORK AND TO ALL EXCHANGES
W. de LaR. ANDERSON, Manager
BABCOCK BUILDING, WEST FRONT STREET tu th s

USE PRESS WANT ADS

The Man in Lower Ten

By Mary Roberts Rinehart
Author of The Circular Staircase

Illustrations by M. J. KETTNER

(Copyright, by Bobbs-Merrill Co.)

CHAPTER XXVI.

On to Richmond.

Strangely enough, I was not disturbed that day. McKnight did not appear at all. I sat at my desk and transacted routine business all afternoon, working with feverish energy. Like a man on the verge of a critical illness or a hazardous journey, I cleared up my correspondence, paid bills until I had writer's cramp from signing checks, read over my will, and paid up my life insurance, made to the benefit of an elderly sister of my mother's.

I no longer dreaded arrest. After that morning in the station, I felt that anything would be a relief from the tension. I went home with perfect openness, courting the warrant that I knew was waiting, but I was not molested. The delay puzzled me. The early part of the evening was uneventful. I read until late, with occasional lapses, when my book lay at my elbow, and I smoked and thought. Mrs. Klopton closed the house with ostentatious caution, about eleven, and hung around waiting to enlarge on the outrageousness of the police search. I did not encourage her.

"One would think," she concluded pompously, one foot in the hall, "that you were something you oughtn't to be, Mr. Lawrence. They acted as though you had committed a crime."

"I'm not sure that I didn't, Mrs. Klopton," I said wearily. "Somebody did, and the general verdict seems to point my way."

She stared at me in speechless indignation. Then she flounced out. She came back once to say that the paper predicted cooler weather, and that she had put a blanket on my bed, but, to her disappointment, I refused to reopen the subject.

At half-past eleven McKnight and Hotchkiss came in. Richey has a habit of stopping his car in front of

"By the Way, Mrs. Conway Dropped in the Office Yesterday, While you Were Away."

the house and honking until some one comes out. He has a code of signals with the horn, which I never remember. Two long and a short blast mean, I believe, "Send out a box of cigarettes," and six short blasts, which sound like a police call, mean "Can you lend me some money?" Tonight I knew something was up, for he got out and rang the door-bell like a Christian.

They came into the library, and Hotchkiss wiped his collar until it gleamed. McKnight was aggressively cheerful.

"Not pinched yet!" he exclaimed. "What do you think of that for luck! You always were a fortunate devil, Lawrence."

"Yes," I assented with some bitterness, "I hardly know how to contain myself for joy sometimes. I suppose you know"—to Hotchkiss—"that the police were here while we were at Cresson, and that they found the bag that I brought from the wreck?"

"Things are coming to a head," he said thoughtfully, "unless a little plan that I have in mind—" he hesitated.

"I hope so; I am pretty nearly desperate," I said, doggedly. "I've got a mental toothache, and the sooner it's pulled the better."

"Tut, tut," said McKnight, "think of the disgrace to the firm if its senior member goes up for life, or—" he twisted his handkerchief into a noose, and went through an elaborate pantomime.

"Although jail isn't so bad, anyhow," he finished, "there are fellows that get the habit and keep going back and going back." He looked at his watch, and I fancied his cheerfulness was strained. Hotchkiss was nervously fumbling my book.

"Did you ever read the Purloined Letter, Mr. Blakeley?" he inquired.

"Probably, years ago," I said. "Poe, isn't it?"

He was choked at my indifference. "It is a masterpiece," he said, with enthusiasm. "I re-read it to-day."

"And what happened?"

"Then I inspected the rooms in the house off Washington Circle. I—I made some discoveries, Mr. Blakeley. For one thing, our man there is left-handed." He looked around for our approval. "There was a small cushion on the dresser, and the scarf-pins in it had been stuck in with the left hand."

"Somebody may have twisted the cushion," I objected, but he looked hurt, and I desisted.

"There is only one discrepancy," he admitted, "but it troubles me. According to Mrs. Carter, at the farmhouse, our man wore gaudy pajamas, while I found here only the most severely plain night-shirts."

"Any buttons off?" McKnight inquired, looking again at his watch.

"The buttons were there," the amateur detective answered gravely, "but the buttonhole next the top one was torn through."

McKnight winked at me furtively.

"I am convinced of one thing," Hotchkiss went on, clearing his throat, "the papers are not in that room. Either he carries them with him, or he has sold them."

A sound on the street made both my visitors listen sharply. Whatever it was it passed on, however. I was growing curious and the restraint was telling on McKnight. He has no talent for secrecy. In the interval we discussed the strange occurrence at Cresson, which lost nothing by Hotchkiss' dry narration.

"And so," he concluded, "the woman in the Baltimore hospital is the wife of Henry Sullivan and the daughter of the man he murdered. No wonder he collapsed when he heard of the wreck."

"Joy, probably," McKnight put in. "Is that clock right, Lawrence? Never mind, it doesn't matter. By the way, Mrs. Conway dropped in the office yesterday, while you were away."

"What!" I sprang from my chair.

"Sure thing. Said she had heard great things of us, and wanted us to handle her case against the railroad."

"I would like to know what she is driving at," I reflected. "Is she trying to reach me through you?"

Richey's flippancy is often a cloak for deeper feeling. He dropped it now. "Yes," he said, "she's after the notes, of course. And I'll tell you I felt like a poltroon—whatever that may be—when I turned her down. She stood by the door with her face white, and told me contemptuously that I could save you from a murder charge and wouldn't do it. She made me feel like a cur. I was just as guilty as if I could have obliged her. She hinted that there were reasons and she laid my attitude to beastly motives."

"Nonsense," I said, as easily as I could. Hotchkiss had gone to the window. "She was excited. There are no 'reasons,' whatever, she means."

Richey put his hand on my shoulder. "We've been together too long to let any 'reasons' or 'unreasons' come between us, old man," he said, not very steadily.

Hotchkiss, who had been silent, here came forward in his most impressive manner. He put his hands under his coat-tails and coughed.

"Mr. Blakeley," he began, "by Mr. McKnight's advice we have arranged a little interview here to-night. If all has gone as I planned, Mr. Henry Pinckney Sullivan is by this time under arrest. Within a very few minutes—he will be here."

"I wanted to talk to him before he was locked up," Richey explained. "He's clever enough to be worth knowing, and, besides, I'm not so cocksure of his guilt as our friend the patch on the seat of government. No murderer worthy of the name needs six different motives for the same crime, beginning with robbery, and ending with an unpleasant father-in-law."

We were all silent for awhile. McKnight stationed himself at a window, and Hotchkiss paced the floor expectantly. "It's a great day for modern detective methods," he chirruped. "While the police have been guarding houses and standing with their mouths open waiting for clews to fall in and choke them, we have pieced together, bit by bit, a fabric—"

The door-bell rang, followed immediately by sounds of footsteps in the hall. McKnight threw the door open, and Hotchkiss, raised on his toes, flung out his arm in a gesture of superb eloquence.

"Behold—your man!" he declaimed.

Through the open doorway came a tall, blond fellow, clad in light gray, wearing tan shoes, and followed closely by an officer.

"I brought him here as you suggested, Mr. McKnight," said the constable.

But McKnight was doubled over the library table in silent convulsions of mirth, and I was almost as bad. Little Hotchkiss stood up, his important attitude finally changing to one of chagrin, while the blond man ceased to look angry, and became sheepish.

It was Stuart, our confidential clerk for the last half dozen years!

McKnight sat up and wiped his eyes.

"Stuart," he said sternly, "there are two very serious things we have learned about you. First, you jab your scarf-pins into your cushion with your left hand, which is most reprehensible; second, you wear—er—night-shirts, instead of pajamas. Worse than that, perhaps, we find that one of them has a buttonhole torn out at the neck."

Stuart was bewildered. He looked from McKnight to me, and then at the crestfallen Hotchkiss.

"I haven't any idea what it's all about," he said. "I was arrested as I reached my boarding-house to-night, after the theater, and brought directly here. I told the officer it was a mistake."

Poor Hotchkiss tried bravely to justify the fiasco.

"You can not deny," he contended, "that Mr. Andrew Bronson followed you to your rooms last Monday evening."

Stuart looked at us and flushed.

"No, I don't deny it," he said, "but there was nothing criminal about it, on my part, at least. Mr. Bronson has been trying to induce me to secure the forged notes for him. But I did not even know where they were."

"And you were not on the wrecked Washington Flier?" persisted Hotchkiss. But McKnight interfered.

"There is no use trying to put the other man's identity on Stuart, Mr. Hotchkiss," he protested. "He has been our confidential clerk for six years, and has not been away from the office a day for a year. I am afraid that the beautiful fabric we have pieced out of all these scraps is going to be a crazy quilt." His tone was facetious, but I could detect the undercurrent of real disappointment.

I paid the constable for his trouble, and he departed. Stuart, still indignant, left to go back to Washington Circle. He shook hands with McKnight and myself magnanimously, but he hurled a look of utter hatred at Hotchkiss, sunk crestfallen in his chair.

"As far as I can see," said McKnight dryly, "we're exactly as far along as we were the day we met at the Carter place. We're not a step nearer to finding our man."

"We have one thing that may be of value," I suggested. "He is the husband of a bronze-haired woman at Van Kirk's hospital, and it is just possible we may trace him through her. I hope we are not going to lose your valuable co-operation, Mr. Hotchkiss?" I asked.

He roused at that to feeble interest. "I—oh, of course not. If you still care to have me, I—I was wondering about—the man who just went out, Stuart, you say? I—told his landlady to-night that he wouldn't need the room again. I hope she hasn't rented it to somebody else."

We cheered him as best we could, and I suggested that we go to Baltimore the next day and try to find the real Sullivan through his wife. He left sometime after midnight, and Richey and I were alone.

He drew a chair near the lamp and lighted a cigarette, and for a time we were silent. I was in the shadow, and I sat back and watched him. It was not suprising, I thought, that she cared for him; women had always loved him, perhaps because he always loved them. There was no disloyalty in the thought; it was the lad's nature to give and crave affection. Only—I was different. I had never really cared about a girl before, and my life had been singularly loveless. I had fought a lonely battle always. Once before, in college, we had both laid ourselves and our callow devotions at the feet of the same girl. Her name was Dorothy—I had forgotten the rest—but I remembered the sequel. In a spirit of quixotic youth I had relinquished my claim in favor of Richey and had gone cheerfully on my way, elevated by my heroic sacrifice to a somber, white-hot martyrdom. As is often the case, McKnight's first words showed our parallel lines of thought.

"I say, Lollie," he asked, "do you remember Dorothy Browne? B-r-o-w-n-e! That was it!"

"Dorothy Browne?" I repeated. "Oh—why yes, I recall her now. Why?"

"Nothing," he said. "I was thinking about her. That's all. You remember you were crazy about her, and dropped back because she preferred me?"

"I got out," I said with dignity, "because you declared you would shoot yourself if she didn't go with you to something or other!"

"Oh, why yes, I recall now!" he mimicked. He tossed his cigarette in the general direction of the hearth and got up. We were both a little conscious, and he stood with his back to me, fingering a Japanese vase on the mantel.

"I was thinking," he began, turning the vase around, "that, if you feel pretty well again, and—and ready to take hold, that I should like to go away for a week or so. Things are fairly well cleaned up at the office."

"Do you mean—you are going to Richmond?" I asked, after a scarcely perceptible pause. He turned and faced me, with his hands thrust in his pockets.

"No. That's off, Lollie. The Seiberts are going for a week's cruise along the coast. I—the hot weather has played bob with me and the cruise means seven days' breeze and bridge."

I lighted a cigarette and offered him the box, but he refused. He was looking haggard and suddenly tired. I could not think of anything to say, and neither could he, evidently. The matter between us lay too deep for speech.

"How's Candida?" he asked.

"Martin says a month, and she will be all right." I returned, in the same tone. He picked up his hat, but he had something more to say. He blurted it out, finally, half way to the door.

"The Seiberts are not going for a couple of days," he said, "and if you want a day or so off to go down to Richmond yourself—"

"Perhaps I shall," I returned, as indifferently as I could. "Not going yet, are you?"

"Yes. It is late." He drew in his breath as if he had something more to say, but the impulse passed. "Well, good night," he said from the doorway.

TO BE CONTINUED.

RAILROAD FARE ALLOWED OUT OF TOWN BUYERS

THE OLD-RELIABLE HOME FURNISHERS
COWPERTHWAIT AND VAN HORN CO.
73-75 MARKET STREET ESTAB. 1860 NEWARK N.J.

IF YOU HAVE A HOME TO FURNISH
IF YOU VALUE RELIABLE QUALITIES
IF YOU'RE SEEKING VALUES "UNUSUAL"

DON'T

Fail to Take In
The Cowperthwait
Anniversary Sale
of Everything for Housekeeping!

50 Years
OF HONORABLE SUCCESSFUL GROWTH

HUNDREDS OF AMAZING SPECIALS IN EVERY DEP'T.
to celebrate the event!

The Same Plainly Marked Prices
The Same Famous EASY Credit
The Same Straightforward Methods
that MADE this House WHAT IT IS,
are features you STILL can count on!

$65.00 WORTH $1 WEEKLY—OR 10% OFF FOR CASH.
OTHER AMOUNTS IN PROPORTION.

Gayle Hardware Co.
SELLS RELIABLE
Garden and Flower Seeds, Garden Tools and Wheelbarrows, Poultry Netting and Wire Fencing, Lawn and Garden Fertilizer.

LAIRE'S CELEBRATED LAWN GRASS MIXTURE—LAWN MOWERS SHARPENED

GEM DOCKASH
COUNTESS
DUCHESS
RANGES
OUR FAMOUS TRIO

Royal Granite Steel Ware

TEL. 398 FRONT ST. and PARK AVE.

Spring Suits For Men
$10, $12, $15, $18, $20

The variety of Fabrics is big, the tailoring is exceptionally good—models are designed especially for the up-to-date dresser with all the characteristic vigor and ginger. Our lines in Hats, Caps, Ties, Shirts, Gloves, Underwear and Fancy Vests and Socks are complete. Can we interest you?

CLOTHING MADE TO YOUR ORDER

WERNER'S Clothing House
206 WEST FRONT STREET

Best Quality Ice 35c a hundred
We Are Selling the BEST ICE at the LOWEST PRICES
Special Prices will be given to large consumers on application.

Plainfield Ice & Supply Co.
ICE, COAL, LUMBER, MASONS' MATERIALS, Etc.
222 MADISON AVE. Tel. 1040 and 1041

Advertise in The Daily Press.

Classified Advertisements

Miscellaneous.

THE EXCHANGE, No. 325 West Front street. Tel. 901-R. Largest display in furniture, rugs, bedding and general household goods in the city. Cash or liberal credit. An honest man's promise to pay—that 's all we ask. 1 5 tf

PHOTOGRAPHS taken in the home; portrait work of children a specialty. N. S. Wardner, 610 Division St. 'Phone 100-W. 4 18 1m

H. H. BUTLER, D. V. S.—Pet animals a specialty. OFFICE AT GORMLEY'S Riding School, Kensington avenue, near Putnam. Telephone 194 (cut out for reference). 1 8 tf

STORE your furniture with the Plainfield Storage Company; reasonable rates. Orders left for moving vans. Nagle's, Front and Grove Sts. 1 7 tf

WALL PAPER—Call and see our new stock of pretty patterns; low prices. Paints, Jap-a-lac. A good varnish for general use, bring your own can, $1.40 gallon. T. H. Weller, 64 Somerset street. 3 29 1m

BEFORE selling your furniture see Latourette, 326 West Front St. tf

MASON contractor, repairing done promptly; charges reasonable. Wm. Bourgeois, 81 Laramie road. 3 29 1m

AUTOMOBILE INSURANCE. RELIABLE COMPANIES. J. T. VAIL, 177 NORTH AVENUE. 3 28 tf

COME in and let us demonstrate the "Firestone" demountable rim (no more tire trouble). Plainfield Auto Tire Co., 407 Watchung avenue, 'Phone 316-W. 1 11 tf

TURN in your old auto tires for new ones at the Plainfield Auto Tire Co., 407 Watchung avenue. 8 21 tf

JOHN ROBINSON, Carpenter and Builder, 645 Belvidere avenue, Plainfield. 4 15 1m

MRS. R. BONY, high class dressmaker. French model, fine remodeling at moderate prices. 182 Somerset street. 'Phone 360-R. 4 11 1m

MRS. J. M. NOEL, formerly of Somerset place, will resume dressmaking at 706 West Fourth street. 4 20 1m

DON'T pay New York prices for Piano Tuning. Expert repairing, regulating and tuning by E. D. Young, 1135 West Front street. 'Phone 944-W. 4 25 tf

BABIES crochet sacques for sale, all prices; also ladies' knitted sweaters made to order. Mrs. Mayer, 54 Pearl St., North Plainfield. tf

P. H. LATOURETTE, auctioneer; sales promptly attended to; satisfaction guaranteed. 326 West Front street. 2 10 tf

WILL do papering for $4 and $4.50 per room; will furnish paper selected at my store; also painting and decorating; satisfaction guaranteed. 107 Watchung avenue, J. Nathanson. 1 6 tf

THOSE interested in building should send for catalogue of books on suburban and country houses. The Wm. T. Comstock Co., 23 Warren street, New York. 3 15 tf

Money to Loan.

MONEY TO LOAN on bond and mortgage. Mulford, opposite depot. 12 28 tf

MONEY to loan on first mortgage. Louis A. Clement, lawyer, Babcock building. 4 25 6

MONEY to loan on bond and mortgage. Charles L. Moffett, attorney, Woodhull & Martin building. 6 9 tf

MONEY to loan on bond and mortgage. J. T. Vail. 4 9 tf

MORTGAGES placed on good security. Francis J. Blatz, First National Bank Building. 8 21 tf

$25,000 TO LOAN at 5 per cent. in sums to suit, on good mortgages. Elston M French, 171 North avenue. 9 19 tf

Real Estate Agents.

THOSE desiring to own a farm should consult one who has been selling farms for years, and he is yours truly, William Henry Rogers, 136 Park avenue, Plainfield. Telephone 44. tf

REAL ESTATE for sale or rent. Edmund Rushmore, 212 Park avenue; also Singer building, New York. 4 12 1m

REAL ESTATE for sale rent and exchange. Insurance in strong companies at lowest rates; money loaned on real estate. Thickstun & Emmons, 197 North avenue tf

Employment Agencies.

CENTRAL Employment Registry, 830 Watchung avenue, 'phone 1347-L. We endeavor to supply only reliable help, men, women and married couples for domestic service. Emergency help by day or week a specialty. 4 22 1m

MURRAY Employment Registry, 226 East Front street, for reliable help and good situations always on hand; very reasonable charges; near Y. W. C. A. 'Phone 666. 3 26 tf

Other Classified Ads on Page 5.

Classified Advertisements

For Rent.

TO LET—4 rooms; city water; near Safe Works, on Third street. M. F. Gano, 142 North Ave. 3 25 tf

TO LET—Flat in Woodhull and Martin building. Apply Woodhull and Martin. 4 2 tf

TO LET—4 rooms; city water; $8; near Clinton avenue. George J. Finger, 120 West Front. 4 6 tf

TO LET—New double house; 7 rooms and bath each floor; all improvements. Apply 5 Grove street. 2 25 tf

TO LET—Debele's Auditorium for parties, receptions, meetings, etc. 4 21 tf

TO LET—Half of house; 7 rooms; improvements; newly painted and papered; centrally located. Inquire Neuman Brothers. 4 12 tf

TO LET—May 1, 12-room house, corner South Second street and Clinton avenue; all improvements; gas and electric. B. Frank Coriell, 211 West Fifth street. 4 15 tf

THE finest apartment in town to let; double floors, hot water heat and all decorated; 6 rooms and bath. Emerson and Second street. 4 13 tf

LOFT—Suitable for photographer, tailor, storage or similar purposes; centrally located. Elston M. French, 171 North avenue. 9 27 tf

FLATS to let. Apply 187 North avenue. 4 19 tf

FOR RENT—Beautiful modern house, contains twelve rooms and two baths, 937 West Seventh street; hard-wood finish, palm room, attractive fixtures, beam ceilings, steam heat, stable or garage and garden; rent $1,000 per annum. Apply Elston M. French, 171 North avenue. 4 11 tf

FOR RENT—May 1, an unusually fine 5-room apartment; centrally located. George M. Clarke Co., Babcock building. 4 25 6

TO LET—984 Hillside avenue, with large lot and good improvements. Apply to Theodore Gray, 678 West Front street. 4 4 tf

HOUSE, store and barn to let, together or separate, 202 Manson place; house 1424 Williver street; 7-room apartment, 216 Pond place; 5 rooms, 306 East Fourth street. J. Sachar, 731 West Third street. 4 5 tf

FOR RENT—May 1, desirable house, 323 East Sixth street; oak floors and new plumbing. Inquire Dr. Clawson, 525 Park Ave. 4 8 tf

For Sale.

BELL Motor for sale, cheap; 15 horse power; used only 4 months. Alex Kane 312 Filmore avenue. 3 16 tf

FOR SALE—Stanhope in fine condition. Apply 996 Central avenue. 3 19 tf

FOR SALE—1907 Elmore touring car, 3 cylinders; guaranteed in perfect order. Apply A. R. Steven, 801 Sherman avenue. 4 19 10

FOR SALE—Contents of private stable, consisting of good family mare, rubber-tire cutunder trap, rubber-tire cut under depot wagon, rubber-tire cutunder depot wagon, rubber-tire top buggy, light and heavy harness; no dealers. Address Stable, care Press. 4 15 tf

FOR SALE—Lots on Union street, near Arlington avenue; also lots on West Seventh street; convenient to trolley. J. T. Vail. 9 27 tf

OLD papers for sale; put up in packages of 100 copies for 10c. Apply at this office. tf

FOR SALE—At the Plainfield Glove Store, 58 Somerset street, a fine real kid glove embroidered, in tans, black or white. H. Texier. 1 3 tf

FOR SALE—Soil, first quality. Chris Lubeck, 213 Duer street. 'Phone 824-W. 3 26 tf

FOR SALE—Owner leaving town, elegant new decorated house, steam heat, double finish floors, open fireplace, ceiling beams panelled dining room, basement, barn; fine place for chickens. Address Bargain, care Press. 3 18 tf

FOR SALE—At a bargain, a high four wheeled Amesbury cart, in perfect condition. Call 761 Kensington avenue. 3 12 tf

FOR SALE—Desirable lot on West Sixth street near Clinton avenue, 200x156; $9.00 a front foot; will leave liberal mortgage. Apply E. M. French, 171 North Ave. 4 9 1m 3d

Chickens and Eggs.

FOR SALE—Welles strain Barred Rocks and Cook strain Black Orpington eggs, $1.50 per dozen; White Leghorn, $1.00; stock for sale. E. F. Vail, 1041 Dunellen avenue, near Compton. 4 6 tf

EGGS from big vigorous farm raised Barred Rocks for heavy egg production. They also produce prize winners. Call and see them. Charles Meyer, Scotch Plains. 4 16 1m

For Exchange.

OWNER has two new houses; equity of $2,500 in each, and will consider exchange for free and clear Plainfield lots. Address P. O. Box 684, Plainfield, N. J. 4 20 6

LONELINESS OF IT

Pining, then, for the seclusion that dances attendance upon the dwellers in flats, we moved from the country to the city, gayly, happily and with never a thought of care, for, as I mentioned to Josephine and as Josephine mentioned to me, the quiet and peace mentioned to me.

"Augustus!"

"My love?"

"Augustus! I had two callers today. The strangest women!"

Thus my Josephine upon my return from the marts of trade in the evening of the first day after we had settled in our apartment and had begun to live the life that we desired, unseeing and unseen.

"The strangest women!" repeated she, my love, and her eyes were large with bright amaze and her lips quivered, whereby I knew that thereby hung a tale. "The first one rang the doorbell in the morning and asked me if I'd lend her a saucerful of salt. She staid an hour, Augustus, and she told me all."

"All, my love?"

"Augustus, she told me all. That is to say," added Josephine, thoughtfully, "all except herself. The second woman told me that."

"She, too, wished to borrow a saucerful of—"

"No, Augustus. She lives in the apartment above, and a handkerchief which was drying in her kitchen blew out of her window and lodged upon our fire escape. When I went for it I could not find it; it had blown somewhere else, but she said, 'Never mind it, then,' and she staid an hour, Augustus! I know what every one has for dinner.

"First floor front: roast beef, spinach and beets; first flood rear: beefsteak, onions and potatoes; second floor front: leg of lamb, mint sauce and broccoli; second floor rear—"

Whereat I stopped her with a gesture of absolute helpelessness, saying:

"Tell me—"

Whereat she stopped me, murmuring:

"Sh!"

Leaning then over, she whispered:

"Everyone can hear what everyone says. The walls are thin."

And reverting to the mystery of everyone's dinner, she whispered:

"I saw them on the dumb waiter."

And leaning over still further, her eyes large with the news she brought, she breathed:

"I smelled them cooking, too!"

And almost in a pantomime—

"The folks above have corned beef and cabbage! And they go in strong for cheese!"

Thus lived we in the privacy of our apartment.

"Augustus!"

"My love?"

"Augustus! The janitor and his helper were in our kitchen all day today. A pipe!"

Thus said my Josephine in the evening of the third day after our arrival into the life of a great city.

"A pipe?" I said.

"Leaked!" whispered she, my Josephine. "They had to put everything out into the hall, and even then they didn't finish it. They'll be back again to-morrow."

The next day was Saturday, and returning early home I helped to entertain the janitor and his assistant, holding their tools for them, handing them the oil can and performing other little offices, while on a swinging bridge in front of the house a painter brightened our woodwork, his gaze frankly and reflectively meeting ours whenever we chanced to look at him.

Thus flourished we.

But it was in the evening that we found our greatest measure of seclusion, rest and quiet. Of the distant elevated and the nearer surface cars I speak not, caring not; of the woman in the first floor rear (she who loves her beefsteak and her onions) I speak not, notwithstanding the passionately sad ballads she sings with such a quiver of voice that my love bursts into tears; of him on the sixth floor who breathes tender secrets into his flute I speak not; it is the conversations that rest us the most; intimate conversations, personal and private conversations, floating to us from the windows of the court or permeating through the walls, and hearing which Josephine sometimes looks at me and smiles, and sometimes looks at me with a new alarm, whispering imploringly:

"Augustus!"

To which I make my fond reply as ever:

"My love?"

"Augustus! Be careful to whom you speak in these apartments!"

And leaving her remark a mystery, she solved yet others.

"Augustus!"

"My precious one?"

"Augustus! Did you ever hear anything like these sparrows?"

Thus did she solve another mystery, for every morning had my sleep been broken by a chattering hitherto undetermined. Looking out, I saw a flock of sparrows swirling around the house and looking in at the windows. Bold and brazen they were, as big as hens almost, with fighting faces and domineering chirps, and when I looked out at them they looked back impudently, sharpening their beaks with savage emphasis on the fire escape and daring me to come out and be pecked.

"At least," I cried unto my love, "at least I shall be careful how I speak unto the sparrows!"

LAWN GRASS.

DO YOU KNOW THAT ONE QUART OF "HENDERSON LAWN GRASS" IS SUFFICIENT FOR 300 SQUARE FEET, AND IF SOWN NOW WILL GIVE YOU AN EXCELLENT LAWN BY JUNE 1st. AT 25 CENTS PER QUART, OR $5.00 PER BUSHEL; IT IS MUCH CHEAPER THAN SODDING, AND IN ADDITION GIVES YOU A BEAUTIFUL EVEN, VELVETY LAWN, FREE FROM WEEDS.

WE PUBLISH A SMALL CATALOGUE ON LAWNS WHICH ALSO GIVES FULL INSTRUCTIONS ON LAWN FORMATION AND CARE. WE WILL BE PLEASED TO MAIL IT ON RECEIPT OF A POSTAL CARD.

Our catalogue, "EVERYTHING FOR THE GARDEN," 200 pages, 700 cuts, 8 colored ductone plates, the finest we have ever issued, mailed on receipt of ten cents in stamps. In addition to the catalogue we will send our famous "HENDERSON" 50 cent collection of six vegetable and flower seeds, enclosed in a coupon envelope which emptied and returned will be accepted as a 25 cent cash payment on any order of $1.00 or upward.

PETER HENDERSON & CO
35 & 37 CORTLANDT ST., NEW YORK.

YOUR DULL **Headaches**

Probably come from overstrained eye sight. Nine-tenths of the headaches are the direct result of eye trouble. Bring those troubles to us and let us prescribe for you.

All work guaranteed.

FREE EXAMINATION BY

Stiles & Co.

PHILADELPHIA EYE SPECIALISTS
at 107 East Front Street, Every Thursday.
Hours 11:15 a. m. to 5 p. m.

Arrival and Departure of Mails

PLAINFIELD POSTOFFICE.
August 1, 1909.

Office opens 7 a. m., closes 7 p. m.
On Saturdays closes half hour later.

NEW YORK MAILS.
Arrive—7.30, 8.40, 11.30 a. m., 2.30, 5.00, 5.30, 8.30 p. m., 12 midnight.
Close—6.30, 8.15, 9.30, 11.50 a. m., 2.20, 6.00, 7.45, 9.00 p. m.

SOMERVILLE AND EASTON.
Arrive—9.00 a. m., 1.30, 3.15 and 7.00 p. m.
Close—8.00 a. m., 1.30 and 4.30 p. m.

PHILADELPHIA DIRECT.
Arrive—7.30, 8.40, 11.30 a. m., 2.30, 7.00 p. m.
Close—6.30, 8.15, 11.30 a. m., 12.35, 2.20, 6.00, 7.45, 9.00 p. m.

THROUGH FAST MAIL FOR EAST.
Close—11.50 a. m. and 7.15 p. m.

DIRECT THROUGH FAST MAILS FOR WEST AND SOUTH.
Close—11.30 a. m., 12.35, 6.00 and 7.45 p. m.

PENNSYLVANIA, WEST OF EASTON.
Close—6.30 and 8.00 a. m., 12.35, 6.00 p. m.

ELIZABETH, DIRECT.
Arrive—8.40 a. m., 2.30, 5.30 p. m.
Close—8.15 a. m., 12.35, 2.20, 6.00, 9.00 p. m.

NEWARK, DIRECT.
Arrive—8.40 a. m., 2.30, 5.30 p. m.
Close—6.30, 8.15, 9.30 a. m., 12.35, 2.20, 6.00 p. m.

WATCHUNG.
Arrive—1.00, 6.45 p. m.
Close—9.00 a. m., 5.30 p. m.

WARRENVILLE.
Arrive—1.00 p. m.
Close—9.00 a. m.

SUNDAY MAILS.
Office open from 9.30 to 10.30 a. m.
Mail closes at 6.15 p. m.

E. H. BIRD, P. M.

JOHN WINZENRIED'S
Storage Warehouse
316-318 WEST FRONT ST.
Separate Rooms—Clean and Dry.
Furniture removed with care.
Tel. 640-R. Residence 312 Lee place.

McCULLOUGH'S STEAM MILL,
21 Steiner place, North Plainfield, N. J.
R. H. McCULLOUGH, Prop.
Sash, Blinds, Doors, Mouldings, Scroll Sawing, Turning etc.
Estimates cheerfully furnished

Hoagland's Express
FURNITURE MOVING VAN
Careful & Experienced Men
Office 205 Park Av. Tel. 833-w
Home Tel. 648-L.

ALEX. LUSARDI.
Foreign and Domestic Fruits, Choice Confectionery, Nuts, Cigars, etc.
211 W. Front St. Tel. 507-W.

Kindling and Grate Wood.
Cedar Posts and Bean Poles. Prompt deliveries. Orders received at
89 SOMERSET STREET.
JOHN MOBUS,
P. O. Box 320. Telephone 19-F-42.

Press Want Ads. Pay

COAL DEALERS.

JOS. HARRIGAN
OLD COMPANY'S LEHIGH COAL
929 South Avenue
Telephone 198.

TenEyck & Harris,
Dealers in
LEHIGH VALLEY COAL
Office: Rowley's Drug Store, 218 West Front Street. Telephone 549-w.

Coal I have on hand some very fine Hard and Medium Coal. All kept undersheds. Pea Coal. **Coal**
25 cents a ton reduction on cash orders.
L. A. RHEAUME
148 East Fourth St. Telephone 80-W
Yard, 674 South Second St. Telephone 231

GEORGE O. STEVENS
747 West Front St.

R. L. CLINE
(Successor to C. H. Ruggs & Co.)
Best Quality Lehigh Coal
Yard and office 430 West Third St. Tel. 82

Richard Parrott, Jr.
Nut, Stove and Egg Coal - - - $6.00
Pea Coal - - - - - $5.00
50c off for cash or 25c off for 10 days credit.
COAL WOOD AND BUILDERS' MATERIALS.
680-686 South Second Street.
'Phone Connection.

TenEyck & Kelley
Successors to Keeley Co.
COAL
741 SOUTH AVE. Tel. 1155

New Jersey Central

Trains Leave Plainfield.

For New York—2.10, 3.27, 5.41, 5.36, 6.00, 6.27, 6.57, 7.25, 7.28, 7.45, 7.46, 7.55, 8.00, 8.11, 8.30, 8.36, 8.42, 9.29, 9.59, 10.30, 10.55, 11.52 a. m., 12.00, 12.19, 12.42, 1.09, 1.27, 2.33, 2.44, 3.09, 3.50, 4.12, 4.46, 5.53, 6.29, 6.45, 7.09, 7.33, 8.27, 9.27, 9.49, 10.15, 11.28 p. m. Sunday—2.10, 3.27, 5.41, 7.23, 7.58, 8.52, 9.34, 9.45, 10.32, 11.52 a. m., 12.40, 1.09, 1.24, 2.01, 2.41, 3.09, 3.24, 4.29, 5.41, 6.35, 6.48, 8.13, 8.27, 8.35, 9.42, 10.28, 10.41 p. m.

For Newark—5.36, 6.27, 6.57, 7.05, 7.25, 7.46, 8.11, 8.36, 8.42, 9.29, 9.59, 10.55 a. m., 12.42, 1.27, 2.33, 3.09, 4.12, 4.45, 5.53, 6.29, 7.33, 8.27, 9.40 p. m. Sunday—7.23, 8.52, 9.34, 9.45, 10.32 a. m., 12.40, 1.24, 2.01, 2.41, 3.24, 4.29, 5.41, 6.48, 8.13, 9.42, 10.41 p. m.

For Easton, Bethlehem, Allentown and Mauch Chunk—5.18 (8.17 to Allentown), 9.55 a. m., 2.00, 5.23, 5.46, (6.37 p. m., Easton only). Sundays—5.45 a. m., 1.58 5.46, 7.05 p. m.

For Wilkesbarre and Scranton—5.18, 9.55 a. m., 5.46 p. m. Sundays—5.45 a. m., 5.46 p. m.

For Long Branch and Asbury Park, etc., 3.27, 8.11, 10.55 a. m., (12.42 Saturday only), 4.45, 6.29, 7.33, 11.28 p. m. Sundays—3.27, 8.52 a. m., 3.24, 8.13 p. m.

For Lakewood and Atlantic City—3.27, 9.29 a. m., (12.42 Saturdays only), 1.27, 3.09 a. m. Sundays—(7.53 Lakewood only), 9.45 a. m., 2.01 p. m.

For Philadelphia—7.12, 7.39, 8.45, 9.13, 10.43 a. m., 12.12, 12.42, 1.39, 2.14, 2.45, 5.13, 6.44, 7.43, 8.50, 9.46 p. m., 1.20 night. Sundays—5.45, 8.45, 9.53, 10.39, 10.43, 11.42 a. m., 12.42, 1.44, 2.45, 3.42, 4.55, 5.39, 6.44, 7.43, 8.50, 9.46 p. m., 11.25, 1.20 night.

For Baltimore and Washington, Daily —8.45, 10.43 a. m., 12.42, 2.45, 6.44, 7.43 p. m.

W. G. BESLER, Vice Pres. & Gen. Mgr. W. C. HOPE, Gen. Pass. Agt.

To Whom It May Concern.

This is to notify the Trade in general, Hotels, Saloons, etc., that D. Loprete, of Newark, N. J., the largest Bottle Dealer in the State, has opened a Branch of his business at No. 40 Maple Avenue.

Anyone having Bottles, Papers, Iron and Metals, etc., to dispose of, call No. 1056 Telephone, and same will be promptly attended to.

I have on hand all kinds of Bottles, new and second-hand.

Hotel Trade a Specialty.

Newark address, 189-203 Frelinghuysen Avenue.

E. B. Maynard's
Tonsorial Parlors. Electrical Massage for face and hair. First-class work. Children's Hair Cutting a specialty
Tel. No. 75R.
141 NORTH AVENUE.

L. Moraller & Son,
Watchmakers and Jewelers.
Watches, Clocks and Jewelry.
Fine Watch and Clock Repairing a Specialty.
219 Park Ave., Plainfield, N.J.

J. C. FIELD, Jr.,
411 Park Ave. Tel. 991-W
Stationer & Newsdealer
Eaton, Crane & Pike Co. fine WRITING PAPER.

HENRY WIERENGA
Residence 'Phone 817-J.
Furniture, Freight, Baggage Express and Rigger.
PIANO MOVING A SPECIALTY.

Now is the time when you need a
STOVE
and you may as well buy a good stove at a very Low Price. We are selling Stoves—Good Stoves—at low prices.
KADESH & LEVINE,
18 Somerset St.

PAINTERS AND DECORATORS.

Take a Look in our Window and you will be convinced that the latest in interior work—Aerochrome Washable Wall Decoration—is very handsome and effective.

Woolston & Buckle
Painters and Decorators
143 NORTH AVENUE.

MOVING DAY
Are you moving? If so, you want the finest
WALL PAPERS
for your new home.
If you are a tenant, tell your landlord that you want to make your selection from our new and complete stock. The result will please you both.
Jas. C. Hansen
Dealer in WALL PAPERS, PAINTS, OILS GLASS, Etc.
141 East Front Street
TEL. 346 ESTIMATES FURNISHED

M. WARREN
PAINTER, DECORATOR and PAPERHANGER
83 SOMERSET ST.,
opposite Sangerbund Hall.

House Painting
of the RIGHT KIND and at the RIGHT KIND OF PRICES.
Yours truly,
T. H. WELLER,
64 Somerset Street.
N. B.—25 Years Continuous Experience.

DRUGGISTS.

WE ASSUME THE RISK
There is no promise exacted or formality expected when you accept our offer of money back for the asking, if REXALL HAIR TONIC fails to give you satisfaction. Put us to the test today. We will assume all risk. TWO SIZES 50c and $1.00
MILLER'S PHARMACY
Park Ave. and Fourth St. Tel 208.

Hodge's Pharmacy.
Y. M. C. A. Building.
BELLE MEAD SWEETS.
Tel 62

SPECIAL SALE
For One Week Only
Suits from $16.50 to $22
Valued at $35 and $40
Snappy Suits for Young Men
The classiest Spring and Summer Styles, in a complete assortment of the right patterns and shades, underprice in this Anniversary Sale at 16.50 and up.
Nowhere in the City could you equal them at 16.50.
Rogoff, the Tailor
110 WEST SECOND STREET.
Next to Plainfield Theatre.

Vail
JEWELER AND OPTICIAN
103 Park Ave.,
calls your attention to his
Rimless Glasses.
They Look Good and You See Good.

John Lo Presti's
405 Watchung Avenue,
California XX Fruits—Nuts and Confectionery of all kinds Spaghetti in all shapes of macaroni, at 10c lb. Pure Olive Oil of Lucca, Italy.
'Phone 404-J. 11 27 tf

J. C. POPE & CO.,
INSURANCE AGENTS
116 E. Front St. Plainfield, N. J

FURNITURE.
Repaired and upholstered. Equal to new. Send a postal to
HARRISON, 140 CENTRAL AVE.,
Cabinet maker, Polisher, Mattress Maker.

Standard Carpet Cleaning Works
Steam and Compressed Air
Window Shades and Awnings
J. A. GREENE
139 W. 2nd St. Tel. 906-J

G. E. COWLING
Wholesale Confectioner
206 WATCHUNG AVE.
Everything in Candies.

EDUCATIONAL.

Plainfield Business College & School of English
Students may enter at any time.
PROF. A. S. HERR, Prin. and Prop
Tel. 795-w. Woodhull & Martin Building.
SEND FOR BOOKLET.

JOS. A. DENNY
VIOLIN SOLOIST AND TEACHER OF MUSIC
Harmony, Counter Point and Theory
The very best talent furnished for privates parties.
4 12 1m Studio, 48 Fairview Ave.

THE STARR PIANO CO.
Established 1872.
Branch Factory Office.
CHAS. M. SUHR, Mgr.
614 East 6th St., Plainfield, N. J.

Health Is Wealth
Various boards of health, government inspectors and sanitariums everywhere urge the use of manufactured ICE.
Why? BECAUSE it is pure. We manufacture the purest Ice that can be produced and sell no other. PRICES REASONABLE.
CRYSTAL ICE Co.
MacDONALD & IVAMY,
Exclusive Handlers.
307 Arlington Ave., 'Phone 1023

MOCHA AND JAVA
COFFEE
You will relish a cup of Coffee made from our Famous blend of Mocha and Java. We know that it is Pure and Extra Fine in Quality and we want you to know it also.
The price is reasonable. Try it.
Prompt. Free Deliveries.
W. W. DUNN
THE PARK GROCER
Duer St. and Lincoln Pl

JOS. F. BURKE
718 Monroe Ave. Tel. 145-R.
Successor to Mrs. John Brown
General Contractor and Grader
Cesspools and Vaults Cleaned
Satisfaction Guaranteed.
Positively the only oderless Excavator in the City.
Estimates cheerfully given.
Leave orders at
J. T. Vail's, North avenue., 'Phone 204.
Postoffice Box 718.
For prices address
FRANK BURKE, Manager.
825 W. Third St. Tel. 1306-W.

SMALLEY BROS.
147 North Avenue.
BUTCHERS
CHOICE MEATS.
GAME IN SEASON.
ROASTING AND BROILING CHICKENS A SPECIALTY.
Orders called for and delivered.
Telephone 83-A.

ICE 35 cents
Commencing April 1, I will deliver ice to families in Plainfield and North Plainfield at 35c per hundred. The quality is the finest natural ice ever cut and the service will be first-class. I solicit the patronage of Daily Press readers and others.
JOHN MORTON
Office 145 North Ave. 'Phone 1086.
Residence, 53 Mountain Ave.
'Phone 454-J. 3 22 tf

Fresh Fish
Is My Specialty
Fred Ivamy
126 W. Second St.
Telephones 1024-1025

PLAINFIELD WINDOW CLEANING CO.
H. MERSTRICH, Prop.
Stores, Offices, Private Residences, New Buildings, Cleaned, Scrubbed and Oiled. Office, 145 East Front Street. Tel. 864-J.

PLAINFIELD BRANCH
Union County S.P.C.A.
Special officer, MRS. S. G. VAN HOESEN, Fanwood, N. J. Tel. 1229-R Fanwood.
All cases reported will be promptly investigated.
11 12 6 mos

Central R. R. News Stands.
You can get it at the C. R. R. News Stands, both deports, Plainfield Daily Press and Elizabeth Journal, on sale at both stands, Philadelphia Morning, Evening and Sunday Papers. Largest assortment of Magazines and Weekly Papers in the city. Back numbers procured. Brooklyn Papers, English Publications. Daily and Sunday Papers delivered. Orders left at stand receive prompt attention. Open Sundays.

HOTELS

HOTEL WALDORF
EAST FRONT STREET.
HENRY WINDHAM, Prop.
Gottfried Kruger's Extra Beer on draught. Imported Wines, Liquors and Cigars. Hotel accommodations and private Dining-Room.

G. J. WEINMAN
CAFE
213 Park Ave., Tel. 524-J

HOTEL KENSINGTON
NORTH AVENUE
UNDER NEW MANAGEMENT
HOUSE THOROUGHFY RENOVATED
SUNDAY DINNER From 12:30 to 2 P.M. 50c

THE
Hotel IROQUOIS
Conducted on the European Plan
Park Ave. and Second St.

Emil Thompson
FORMERLY WITH JACK HORNER
NEW and SECOND-HAND BICYCLES
Repairing Promptly Done
Vulcanizing a Specialty
93 Somerset Street
Corner Lincoln Place

J. HIMMELFARB,
TELEPHONE 903-J.
High-Grade Ladies' Tailor
Habit Maker
Fashionable Dressmaker
REMODELLING A SPECIALTY.
309-311 NEW ST.
Near Truslen's Court

Advertisements
—FOR—
New York Herald,
World, Times, Sun, Journal, Telegram, American, Brooklyn Eagle
—and—
Newark Evening News
Received at
The Daily Press
AT REGULAR OFFICE RATES.

For $1.50
per month we will clean and press 4 suits and one overcoat. Call for them and deliver the same. Payable $1.50 per month.
Repairing and altering neatly done
Suits to order $20 and up.
Howard W. Cobbs
(Successor to Leslie M. Cobbs.)
146 E. 5TH St. 'Phone 461-L
near Woman's Exchange.

William H. Pope,
ELECTRICIAN.
All kinds of Electrical Work done at Reasonable Prices.
116 NORTH AVENUE.

A. H. ENANDER,
Sanitary Plumbing, Gas Fitting
Steam and Hot Water Heating.
Contractor for Sewer Connections
125 WATCHUNG AVE.

KODAKS
Complete line of Photo Supplies.
Printing and Developing
At Doane's 115 Park Ave.

JOHN WIRTH
(Successor to Henry Liefke.)
BAKERY AND CONFECTIONERY.
201-203 West Front St. Tel. 728
Orders delivered at short notice.

Settlement of Britain.

It is quite generally held by students of the ethnic migrations across Europe that the Irish are of a race older than the British, but that they settled in Britain first and then moved on to Ireland under the impulse of later swarms behind them. The settlement of Scotland is similarly explained as a crowding of the same race to the northward, upon which was later overlaid a backward migration from the north of Ireland to the nearest point of Scotland.

Sharpens the Wits.

Isn't it strange what baldness will lead a man to do? There is some sense in the action of that minister who resigned because he lost his thatch and thereby cleared the way for a succession of colds, but imagine the wonderful possibilities in the think tank of that man who had a spider's web tattooed on a dome that was as smooth as a tin roof!

Knew What She Wanted.

Customer—"My wife told me to stop in and buy her a bathing suit. What are your prices and sizes?" Dealer—"We have a very nice one here that I'm sure she will like. A fifty-dollar bill will just cover it." Customer—"That is just about the size she wants. How much is it?"—Springfield Union.

Prepared for Trouble.

"Doesn't it ever make you unhappy to see the way the papers refer to your husband as a grafter?" "It used to, but I don't let it bother me any more. He says he has things fixed so that he could stand any kind of an investigation."—Chicago Record-Herald.

Suggested Improvement.

Hospital Doctor—"Well, my man, and how did you like the port wine and egg I ordered you?" Patient—"Well, doctor, I should have liked it all right if only the port was as old as the egg and the egg was as new as the port."—M. A. P.

Proper Estimate of Values.

Life is spoiled because we fail to estimate values. We think too much of trifles. The sick woman toils away until death comes prematurely; she thought darning socks was more important to her children than her own life.

Less Exacting Circumstances.

"I wonder how George Washington managed to get through life without uttering a single falsehood." "Oh, conditions were easier in his day. The public did not expect a constant flow of epigrams from its celebrities."

Distinctions.

"Do you think that current literature is a dignified and desirable profession?" "It depends," replied Miss Cayenne, "on whether you are a penny-a-liner or a dollar-a-worder."—Washington Star.

Optimism: A Definition.

When the coal supply is low one member of the family stays in bed longer in the morning to keep warm and refuses to worry about it. That member is an optimist.—Atchison Globe.

Sir Walter's Knock.

"Ruff on the cloak," remarked Sir Walter Raleigh, as he spread down his velvet garment before Queen Elizabeth. He couldn't resist giving her this little wrap.—Lippincott's.

The Pity of It.

The blighting of love's young dream. Pathetic advertisement in an Auckland paper: "Wanted to sell, engagement ring (five rubies), almost new."—New Zealand Lance.

Cause of Discord.

She—"They do not live happily together?" He—"No. It's the eternal struggle between religion and society. He is as straight-backed as she is straight-front."—Puck.

Definition of Music.

Music is a kind of inarticulate unfathomable speech, which leads us to the edge of the infinite, and lets us for a moment gaze into that.—Carlyle.

Evening Thought.

To profess one thing and to do another occurs very often, especially with those who continually boast of their virtue.—T. Gautier.

Lacks Something.

Those who have tried say that beefsteak smothered in onions without the beefsteak somehow seems to lack something.

Chinese Fantasy.

Chinamen call the woman in the moon the queen of all fairies and fancy they can see her palace.

Revised Version.

A woman's crown of beauty is several other women's hair.—Atchison Globe.

Farmer Lives Longest.

The average life of a tradesman is about two-thirds that of a farmer.

World's Vital Statistics.

It is computed that 67 people die, and 70 are born every minute.

Underground Population.

There are about 26,800 worms to an acre of cultivated land.

APRIL TWENTY-SEVENTH.

1822—General Ulysses Simpson Grant, eighteenth President of the United States, born; died 1885.

THE DAILY PRESS.

THE WEATHER.

Partly cloudy tonight; Thursday, fair; light northerly winds. Maximum, 71; minimum, 41.

Established May 10, 1887. PLAINFIELD, NEW JERSEY, WEDNESDAY, APRIL 27, 1910. Two Cents a Copy—$5 a Year.

DEADLOCK OVER SEWERS

City and Borough Commissions Can Not Agree on the Terms.

AT PRELIMINARY DISCUSSION.

Plainfield Representatives Say They Consider City Should Bear 70 Per Cent. of the Burden.

The first conference of the Plain- and North Plainfield special commissions since the passage of the law permitting these municipalities to unite in establishing and maintaining a joint sewage disposal works, was held in the office of Mayor Charles J. Fisk, last night, and resulted in a dead-lock. Whether this will eventually be broken, remains to be seen. The dead-lock was as to the apportionment of the cost of building a plant, and both sides remained firm.

Both commissions had gone over the details prior to the conference and were prepared to submit a proposition. The borough commission, through William J. Buttfield, who acted as spokesman, proposed that Plainfield should pay seventy-five per cent of the cost of building the plant, and that North Plainfield's share should be twenty-five per cent. He based this percentage on the relative populations of the two municipalities.

The Plainfield commission proposed that the city should assume seventy per cent. of the cost and North Plainfield thirty per cent. This the borough commission was not willing to agree to, and as there was no immediate prospects of either side giving in an adjournment was taken subject to a call by the chairman of either commission.

The conference did not last very long. Some time was spent in going over the details of the proposition, reviewing the work of the old commissions, as well as the report compiled by Hering & Fuller, engineers, as to what could be done and the approximate cost of the work.

There was no question on the part of either commission as to the advisability or necessity of the two municipalities joining in the plan for one large disposal plant, in fact it was thought to be the only satisfactory solution to a difficult problem, but when it came to deciding on an apportionment of the expense, the two commissions could not arrive at a conclusion.

The Plainfield members thought that seventy per cent. would be a fair amount as the city's share, and that the borough commission should balk over an extra five per cent. was unexpected.

No doubt another conference will be held in the near future when another effort will be made to reach a conclusion. Of course, neither has any authority to act. The members are simply empowered to investigate and recommend to the governing bodies what they think would be fair and equitable and it is then up to the Common Council and the Borough Council to decide the matter. As has already been stated, the plan is to locate a large disposal works in the west end of North Plainfield township, options having been secured on land for that purpose.

Those present at last night's conference were Mayor C. J. Fisk, and Councilmen F. E. Mygatt, Duncan W. Taylor and C. C. Randolph, all of the third ward, representing Plainfield as a special mission; W. J. Buttfield, Joseph O. Osgood, Samuel St. John McCutchen, John P. Emmons, Edward Boyer and George T. Rogers, comprising the borough's special sewage commission.

Annual Meeting of the Netherwood Fresh Air Camp.

The annual meeting of the Netherwood Fresh Air Camp Association has been called for Thursday evening, April 28, at 8 o'clock, in the parlor of the Y. M. C. A. Full attendance is very much desired, not of the officers only, but of all those interested who have so kindly assisted in the past in various ways this worthy work, and any new friends we will welcome heartily. A full report of the bequest will be given, with an outline of the work contemplated; officers must be elected, so please come. J. D. Loizeaux, president. 4 26 3 ***

Inspecting Borough Houses.

Borough Health Inspector J. L. Olli, made an inspection of several flats on Somerset street this morning. In one instance the sanitary conditions were so bad that an order was given to the house wife to clean house.

—Levy Bros. Rousing Anniversary Sale lasts ten days. 500 bargain specials. ***

HOPE BOYS' MINSTRELSY

Under William N. Runyon's Direction, Burnt Cork Artists Give Fine Show.

GREETED BY A LARGE HOUSE.

Performances Again Tonight and Friday Night—Good Songs and Jokes and a Capital Sketch Make up Program.

Replete with catchy songs and snappy jokes the Hope Chapel minstrels scored a big hit before a crowded house last night. Hope's burnt cork artists have given first class performances in past years, but the 1910 troupe is the best ever; at least that was the verdict of all who witnessed the performance last night. The show will be continued tonight and on Friday night.

Thomas M. Muir starred in the performance with his topical song "In the Sweet Bye and Bye." The audience enjoyed the local hits in the different verses and Mr. Muir was obliged to respond to encores. In the verses the singer made special reference to the Council purchasing an auto for Fire Chief Doane and suggested that Overseer of the Poor Alex Ayers should also have a machine; a children's court, and the city's unpaid beer bill for the Charter Day celebration were well received. New verses will be added each night.

All of the end men, T. M. Muir, Bertram C. Firstbrook, George Rittenhouse, Frank Clark, Russell Randolph and William J. Firstbrook received volleys of applause as they did their turns. One of the marked features of the entertainment was the solos rendered by Bertram Tallamy, Frederick V. Tallamy and Harry S. Kartsher. This trio of artists was also obliged to respond to encores.

In the olio, Caruso and Lapiparo and Joseph Denny furnished a musical treat in the form of piano, mandolin and violin selections. The etertainment terminated with a humorous sketch entitled "The Telephone Office."

Benjamin Washington Evans made an excellent interlocutor and Judge William N. Runyon was found in his accustomed role as director and pianist. The program in detail follows: Part First—Prelude, Hard Times, the company; opening chorus, The Big Six, end men and company; end song, Alexander Jones, Russell Randolph; end song, What's the Matter with Father? Bertram C. Firstbrook; solo, When I Dream in the Gloaming of You, Bertram F. Tallamy; end song, That's a Plenty, Frank Clark; solo; Selected, Frederick V. Tallamy; end song, Poverty, George Rittenhouse; solo, The Garden of My Heart, Wm. Anderson; end song, Alabam, William Firstbrook; solo, The Garden of Roses, Harry S. Kartsher; topical song, In the Sweet Bye and Bye, Thomas M. Muir; closing chorus, Medley, the company.

Part Second—Caruso and Lapiparo, "Musical Favorites." Mr. Joseph Denny.

"The Telephone Office"—I. Will Do, Benjamin W. Evans; Jim, Harry Roberts; Miss I. M. Wise, William Anderson; Chewing Gum Nell, Frank Clark; Wild Bill, Russell Randolph; Mr. Vandergould, Harry S. Kartsher.

The members of the chorus are John Slorah, George Robins, Charles Vincent, James D. Robson, Jack Chamberlain, James Harris, A. S. Harris, Harry Keen, William Baker, Teddy Howes, Ralph Parker, William Fluck, Donald McPherson, Frank Lindsay, Harry Ludy, Brit Martin, Cecil David, Clarence David, Arthur Hoffman, Martin Davis, Adam Schott, Harry Roberts, Edward Jones and Thomas Apgar.

Mrs. E. R. Vail Fractures Hip.

Mrs. Edward R. Vail, mother of Charles E. Vail, of 26 Norwood avenue, is confined to her bed with a fractured hip, the result of a fall at her home on Saturday. She was found by members of the family and assisted to her room. Mrs. Vail is 89 years old and owing to her advanced age, the break is likely to be a long time mending. She is one of the oldest members of the Religious Society of Friends.

Bike Rider Fined Two Dollars.

Charles Vandervoort was arrested by Chief Weiss yesterday for riding his bicycle on borough sidewalks. Recorder Dolliver, this morning, fined him two dollars and suspended sentence.

Two Candidates Initiated.

Washington Camp, Patriotic Sons of American, initiated two candidates at its meeting last night. The degrees were conferred by a team from Camp No. 78, of Elizabeth.

—Have you been to Levy's Sale? 10 days and 500 special bargains.***

LEWIS FIGHTS EXTRADITION

Alleged Embezzler's Counsel, C. A. Marsh, Makes an Able Argument.

HEARING BEFORE GOVERNOR.

The Lawyers in Case to Submit Briefs and Fort Continues the Hearing for One Week.

Craig A. Marsh, counsel for Frederick Lewis, made an earnest and exhaustive argument before Attorney-General Wilson yesterday at Trenton against Governor Fort honoring the requisition of Governor Hughes, of New York, for the extradition of Lewis to New York city to face an indictment for embezzlement in connection with the affairs of an estate for which he was trustee thirty years ago. Lewis claims to be a resident of Newark, but was apprehended in this city on the allegation that he was a fugitive from justice.

Mr. Marsh insisted that Lewis is not a fugitive from justice. He declared if any crime had ever been committed in connecten with the estate it had occurred more than twenty years ago, and that under the New York law the statute of limitations had run against it for fifteen years before the indictment was found. The indictment found against Lewis, he said, cited April 1, 1909, as the date of the commission of the offense, but Mr. Marsh said that Lewis had not been in New York State for six months previous to this date, nor had he been there since.

Replying to the comment of the Attorney-General that an indictment must be considered presumptive evidence of a crime having been committed, Mr. Marsh insisted that the circumstances in this case justified the assertion the form of the law was being put to an insiduous use to work out the ulterior motives of those who have preferred the charges against Lewis. Mr. Marsh argued that it was the duty of the Governor of New Jersey to analyze the situation thoroughly and not accept merely the ex parte statements of residents of another State as against the rights and liberty of a citizen of New Jersey.

Assistant District Attorney Johnstone, of New York, urged that the Governor be advised to grant the requisition.

Before the hearing closed both lawyers agreed to submit briefs, and the case went over for a week.

PAPILLO IS REMANDED FOR FURTHER HEARING

Matteio Papillo, an Italian, who is accused of assaulting Maria Brascio and her brother, Nicolo, on April 18 last, was remanded for a further hearing by Judge Runyon this morning. It is alleged that Papilio stabbed a fellow countryman in the head after tearing the scalp of Maria Brascio and the face of her brother with a beer bottle on Sunday afternoon, April 18.

The case seems to be one of the ordinary drunken sprees in which the ugly temper of Papillo was given full sway. It is alleged that he carved a slice out of the head of Nicolo Brascio, and not being satisfied with that accomplishment tried to brain Brascio's sister with a bottle. There are others implicated in the assault, and one or two witnesses of the fracas are still missing. When they are all rounded up a preliminary hearing will be given the accused man by Judge Runyon.

PARENT TEACHER ASS'N. ELECTS MRS. PIERSON HEAD.

The Parent-Teacher Association of the Irving School held a special meeting yesterday for the election of officers for the ensuing year. The following were chosen: President, Mrs. J. C. Pierson; first vice-president, Miss Genevieve Petrie; second vice-president, Mrs. John E. Dunn; treasurer, Mrs. George O. Stevens; secretary, Mrs. A. E. Force.

The next meeting will be held on the evening of June 13, when a program will be provided and the fathers of the children will be invited.

Scotts Not to Confer.

The Walter Scott Printing Machine Company has not consented to join in the conference of printing press manufacturers to be held at the Potter Press Works tomorrow afternoon when an effort will be made to readjust the wage scale. The concern declines to take any part in such a conference.

—Lawns 3¾c. Levy's Anniversary Sale. ***

THIEVES GET $100 AND LEAVE NO CLUE

Thomas Timbo, the North avenue restaurateur, was robbed this morning between 3 and 5 o'clock of a sum exceeding a hundred dollars.

Mr. Timbo and Erwin Neighbor left the restaurant shortly after 3 this morning and on their return an hour later discovered that some one had rifled the cash register of the change it contained and had taken ten ten-ollar bills from a secret hiding place.

The police department have been busy all the morning investigating the robbery, but up to 2:45 no clue had been obtained. One suspect has been questioned, and another is expected to be incarcerated before night. Chief Kiely is exerting himself to the utmost in an endeavor to locate the thief.

THE HETFIELD WILL IS REFUSED PROBATION

Judge E. S. Atwater in the Union Court, today, refused to admit the will of the late Cora O. M. Hetfield to probate. The decision is a signal victory for Walter L. Hetfield, Jr., who represented the contesting relatives. Charles A. Trimble, who represented Joseph Gallagher, of Rahway, the sole beneficiary under the will, has given notice of appeal. The caveators were Scott Terry and William Hetfield.

Cora O. M. Hetfield, who left an estate valued at about $14,000, was a well-known resident of the county. He was a regular patron of Joseph Gallagher, a hotel keeped at Rahway, and when he died it was learned that he had left everything to the latter.

The will was contested on the ground that Hetfield was not mentally capable of making his will and that undue influence was used in the making of the instrument. The contest has been in the courts for several months and a great many witnesses were examined.

TILDEN EXECUTORS' ACCOUNTS APPROVED

At a special term of the Supreme Court of the State of New York, judgment has, within the last few days, been entered in respect of the accounts and management of the estate of the late Hon. Samuel J. Tilden. The executors and trustees are Hon. John Bigelow and George W. Smith, of New York, and L. V. F. Randolph, of this city. The judgment finds, amongst other things: "That said John Bigelow, George W. Smith and Lewis V. F. Randolph, as trustees under said will, have fully accounted to the several beneficiaries of and under the several special trusts created by said will, as above set forth, for the income arising from the principle of said trust funds, and for all matters with respect to said trusts, as set forth in their said accounts;" and further: "That said executors and trustees are hereby released and discharged from all further liability and accountability in respect to the estate of the said Samuel J. Tilden, deceased, except that these plaintiffs are accountable in respect to the property remaining in their hands."

The property still in the hands of the executors and trustees consists of about seven hundred thousand dollars held, under numerous clauses of Governor Tilden's will, for the benefit of various relatives and friends; and also, about thirty thousand dollars which the executors are, by the sanction of the court, to use in the erection of a monument in New York. It is likely that this monument will be erected in Bryant Park.

No question has ever arisen as to the faithful and wise administration of Governor Tilden's estate, or of any part thereof. At the first "accounting," it was shown to amount to about seven millions of dollars; and most of this has been distributed to the heirs.

C. H. Leveridge a Benedict.

Charles H. Leveridge, son of Mr. and Mrs. Charles W. Leveridge, of Sherman avenue, and Miss Belle Harradon, of New York city, were married last night at the home of the bride's mother, in the presence of the relatives and a few intimate friends. The couple left, after a brief reception, for Bermuda, where they will spend their honeymoon. They will reside at 432 Spooner avenue, after June 1.

—Men's 59c Shirts 35c at Levy's Sale. ***

THIEF ENTERS CHURCHES

Makes a Small Haul at St. Stephen's But Gets Nothing at Grace.

DETECTED BY THE JANITOR.

Burglar Escaped After Being Found by Eugene Johnson Who Tried to Hold Him—Police Have Description.

A church thief, the most despicable kind of robber, operated in this city on Monday night and although he managed by a subterfuge to get away from Grace Episcopal church empty handed he contrived to steal some of the altar cloths and other small articles from St. Stephen's without being caught. A good description of the man has been obtained from Eugene Johnson, the janitor at Grace church, and it is thought likely that the man will be apprehended shortly.

On Monday evening just before 8 o'clock Johnson entered the cellar of Grace church while he was preparing the parish house for the meeting of the Men's Club and as he entered a man emerged from the toilet. Johnson asked the intruder what he was doing there and received the response that necessity drove him to shelter. It was raining hard and the story seemed plausible enough.

Johnson, however, was suspicious and endeavored to detain the stranger until some of the club members should arrive, but the fellow feigned illness and managed to escape through a window which Johnson opened to admit air. Johnson followed, chasing the suspicious man over fences and through the streets near the church. The janitor lost his man. He immediately telephoned to police headquarters and the reserves turned out to help in the search.

The thief disappeared only to turn up later at St Stephen's where he got in by forcing a window in the rear of the church with the result above noted. The thief is a slick article and the police would be happy if they could land him. The value of the goods stolen from St Stephen's is estimated at $50.

WHAT'S THE POPULATION OF CITY AND BOROUGH?

What's the population of Plainfield? What's the population of North Plainfield? The Daily Press will give $5.00 in gold to the man, woman or child living in Plainfield giving the nearest correct guess as to the city's population as announced in the forthcoming official census. The resident of North Plainfield who comes nearest to guessing its population five dollars will be given. It is not necessary to be a subscriber to this paper to qualify; in fact there are no conditions other than that you be a resident of the municipality of which you make a guess as to the population. All guesses must be made over the signature of the contestant; no attention will be paid to anonymous communications, following the regular policy of this paper.

The census enumerators are at work. Before the result of their labor is officially announced this contest will be closed and therefore, those who wish to make a guess should do so without delay.

TOWNSHIP IMPROVEMENT CLUB BEING ORGANIZED.

The promoters of the North Plainfield Township Improvement Society now in progress of organization, met at Watchung last night, and discussed plans for the future. The leaders in the movement include Dr. Richard Moldenke, Charles C. Wheeler and W. de La R. Anderson.

The society is being formed to promote the welfare of the township in general and take steps to protect its interests. As soon as the organization is completed a definite plan of action will be determined upon. Another meeting will be held in a short time when an opportunity will be given persons to identify themselves with the society.

From the Police Blotter.

Spencer Conway had his horse on exhibition this morning opposite police headquarters expecting that the case of the S. P. C. A. against him would be called. Owing to the absence of the veterinary who was to testify as to the animal's condition the hearing was postponed until Monday. Mrs. S. G. VanHoesen is the complainant.

—Ladies' Gowns 29c. Levy Bros. ***

PAINTERS MEET BOSSES

At Banquet in the Waldorf—Celebrate the Tenth Anniversary.

JAMES F. BUCKLE'S SPEECH.

Suggestion for "Painters' Day" Made by Howard Woolston, Organizer of Local No. 480.

Painters, paperhangers and their guests to the number of 100 gathered in the large dining room of the Waldorf last night at 9 o'clock to celebrate the tenth anniversary of the organization of Local No. 480 and the three hours which followed were possibly the pleasantest in the history of the union. The local had as its guests of honor James F. Buckle, Howard Woolston and Ernest P. De Veaux, A. F. L., and several out of town friends.

Mr. Buckle made the speech of the evening and an orchestra made up of members of the organization furnished some delightful music.

President John Donaldson was master of ceremonies and toastmaster and with him on the committee were Allen Anderson, Charles Trotter, J. B. Harsell, J. H. Cushman and John Emery. Besides Mr. Buckle and Mr. Woolston the following boss painters sat at the speaker's table: Clarence Mundy, G. Luthman, Thomas Ostrum, Clarence Waldren, James Buckley, Charles Conover, James Hanson and Mr. Martin, of Seeder and Martin.

No jollier or more happy a company of men could have been found anywhere than those who enjoyed the feast prepared by Mr. Windham. They gave the greatest attention to Mr. Buckle's address in which he told of his experiences and impressions during his recent trip around the world. Mr. Buckle never even remotely hinted that "human nature is the same the world over." In fact he confined himself to descriptions of foreign places and people and told some funny incidents of the long voyage. He said it was a trip which most painters do not get the chance to take, but he advised them all to keep away from India if they wanted to make a living in the Far East.

Speeches were also made by James Hansen, Charles Conover, Mr. Luthman and Howard Woolston, the last named complimented the men on their successful organization and work and suggested that a day be appointed each year for an outing when all the journeyman could lay off for the day and enjoy a little recreation and strengthen the bonds of fellowship which bind them together. A committee will be shortly be appointed to further Mr. Woolston's suggestion.

During the hour preceding Mr. Buckle's speech the orchestra played some popular airs and Ed. Townley rendered a cornet solo. John Vardon sang acceptably "If I Had a Thousand Lives to Live." And after the orchestra had played another selection the entire company arose and sang "Auld Lang Syne." The orchestra was composed of the following: John Emery, John Mitchell, Edward Townley, Samuel Waynesborough, E. S. Squires and Charles Christianson.

JOY RIDE CHAUFFEUR HELD FOR GRAND JURY.

Conusellor J. Henry Crane appeared for William Banks, colored, this morning to defend him on the charge of joy riding brought by H. W. Stover, of West Sixth street. Citing a previous similar case Judge Runyon held Banks under $500 bail for the action of the grand jury. Bail will probably be furnished this afternoon.

Counsellor Crane moved for the dismissal of the case on technical grounds, but Judge Runyon overruled the motion and the above action was taken.

Why They Fell.

Working night and day was too great a tax on Elmer St. Clair and John McLeod, of Rock avenue and Third street, yesterday, so they both drank immoderately and were taken to the lockup for safekeeping. This morning Judge Runyon suspended sentence on both men. It was their first appearance in court on charges.

Timbo's Annual Outing.

The Timbo Social Club at a
ing last night selected S
June 19, as the date for the
outing of the association. T
also picked Atlantic City as
jective point. G. Archibald
was appointed chairman of
sic committee.

—Neuman Brothers call
tention of their patrons t
perior quality of butter sol
ing the famous Rockdale Pr
dale Creamery and Fancy
ter at reasonable prices.

FIGHT SUNDAY BASEBALL

The Citizens of Scotch Plains Headed by Baptist Pastor Prepare for a War.

GAME CARDED FOR SUNDAY.

Rev. Franklin K. Mathiews Declares That Village Will Not be Made a Sunday Amusement Park.

A warfare against Sunday baseball games is going to be waged by the Rev. Franklin Mathiews and other citizens in Scotch Plains. Posters announcing that the 'Plains nine, with Willie Deegan in the box, would open the season on next Sunday in a game with the Stirling A. C., of Brooklyn, has resulted in the anti-Sunday ball advocates rallying to the standard of Sabbath observance.

Pastor Mathiews, who is looked upon as the leader of the crusade, declared to a Daily Press reporter today that he is in the fight against Sunday ball playing, not in the role of a minister of the gospel, but as a plain citizen.

"The attitude of the best citizenship of the village," said Mr. Mathiews today, "is decidedly against Sunday ball games being played. Citizens of the village realize that it is their duty to block any attempt made to desecrate the Sabbath.

"Sunday baseball is not essential to good citizenship. It is a damage to any community, both morally and financially. It depreciates the value of real estate. The good citizens of Scotch Plains don't propose to have Scotch Plains established as a Sunday amusement park for Plainfield and other towns."

Mr. Mathiews inofrmed a Daily of the township committee are opposed to Sunday ball playing. Up to date no complaint has been registered with the Township Attorney Walter L. Hetfield, Jr. If such a complaint is forthcoming the likely procedure is to secure an injunction from the Supreme Court restraining the ball players from engaging in the contest. If a fight is instituted it is the belief that the ball club will submit peaceably to the dictates of the authorities.

Mr. Matheiws informed a Daily Press reporter that the campaign against Sunday ball playing will be carried on in the same manner as the fight was made against renewing licenses to two hotels in the village. "The matter is solely a moral issue," said Mr. Mathiews, "and I do not believe that the good citizenship of Scotch Plains will tolerate Sunday ball games."

In talking on the situation Mr. Mathiews complimented Township Attorney Walter L. Hetfield, Jr., for his zealous co-operation in the warfare against certain hotels which resulted in two places being closed. "I believe Mr. Hetfield will also do his duty when called on to prevent the contemplated Sunday ball games," added Mr. Mathiews.

An agitation was inaugurated last summer to stop Sunday playing by the church folk, but the fight was not pursued with vigor. According to Mr. Mathiews this was due to the fact that George Frentz, who was manager of the club at the time, requested the former not to push the fight, on the promise that the club would not make any effort to conduct Sunday games this season. Mr. Mathiews said he agreed to this truce. Since last season, however, Mr. Frentz removed from the village and the team is under new management.

MISSIONARY CIRCLE ACTIVE AT 'PLAINS.

An all day sewing session was held by the Woman's Missionary Circle of the Scotch Plains Baptist church today. There was a large attendance and a number of garments were made for the inmates of the Mountainside Home of the Newark Orphanage which is situated on the mountain slope near the "
At noon a lunch c
sandwiches and lusci
shortcake was ser
bers of the circle
charge was M
Miss Kittie
Harper ar

25c RUFFLED GARTER ELASTIC, in all colors, for, yard ..... .15

READY-MADE Buttonhole Tape by the yard, white only; regular 15c quality, for, yard.. .10

INVISIBLE Wire Hair Pins, regularly 2 for 5c, for..... .1

25c PIN CUBES, 400 pins on a cube, all colors, for... .19

SILK COVERED Collar Supports, 2 cards for..... .5

10c BIAS SEAM TAPE, all widths, 6 yds. to a piece, for.. .5

POST CARD ALBUMS.

98c Post Card Albums for...69c
59c Post Card Albums for...39c
$1.19 Post Card Albums for..79c
$1.50 Post Card Albums for..98c

SALE OF CUTLERY.

One lot of fine grade Cutlery, consisting of Bread Knives, Paring Knives, Cleavors, Ice Picks, Bread, Pie and Cake Knives and Carving Knives. These are well worth 25c each; sale price while they last..... .10

PYROGRAPHY — During this week's sale we will offer our entire stock of "BURNT WOOD" Novelties at HALF PRICE.

This lot also consists of nearly everything in the Burnt line, and is by far the largest and most complete line ever shown in this city. BUY NOW, THIS IS YOUR OPPORTUNITY.

5c SEWING Machine Oil for 3

10c ACME Tape Packages, in assorted widths, for..... .7

25c BON BON Hair Nets, in all good shades, for..... .19

A. E. Force & Co

"THE WHITE STORE"

WE GIVE "S&H" THE STORE THAT SAVES YOU MONEY. GREEN TRADING STAMPS

Premium Parlor on 3rd Floor.

Sale of Notions and Dressmakers Supplies This Week

The public is pretty well aware by this time that when we announce a sale that we cut prices with a liberal, generous hand, and we know that these events are appreciated, judging by the liberal response. This is a timely sale for those who have started their spring and summer sewing. THE SALE STARTS ON TUESDAY MORNING.

Clark's O. N. T. Darning Cotton, best 8 thread, black and white, 2½c spools for 1½

10c 10-yard piece English Twilled Tape for..... .7

10c Extra grade Tracing Wheels for 7

5c Beat all hair Pins, 50 in a box, for 3

10c TOMATO Pin Cushions, assorted sizes, for..... .5

15c ODORLESS Washable Dress Shields for..... .10

10c KEITELS Slipout Collar Supports for..... .7

5c Alexander King's Basting Cotton for...3½

5c WASHABLE Collar Supports, 2 for..... .5

12c GUY'S Fast Shirt Waist Belts for 9

15c GOOD Quality Hair Brushes for 7

15c ¾-lb. Dressmakers' Pins for ..... .10

John J. Clark's 200-yard Soft Finish Spool Cotton, for dozen..... .29

10c WILDFIRE Corset Steels, extra good quality, for 7

10c ALLEN'S Tooth Powder and Talcum for..... .7

25c FINE Grade Skirt Guages for ..... .19

5c ASBESTOS Iron Holders, during sale 3

10c PIN CUBES, in assorted colors, for..... .7

All sizes Duplex Safety Pins for 5

15c BONE Hair Pins, 1 dozen on a card, for..... .10

10c FOOT Form Stocking Darners for 7

10c BARBOUR'S Linen Machine Thread for..... .8

19c DR. LYON'S Tooth Powder for.... .15

15c MENNIN'S Borated and Violet Talcum Powder, per can..... .10

5c LINEN 5-yard Corset Laces for 3

5c DOUBLE Stitched Tape Measures for 3

15c Dozen IRONING Wax for dozen ..... .10

5c PIN CUBES, in assorted colors, for 3

5c KID Hair Curlers, the good kind, for..... .3

15c BUNCHES of Black and tan Shoe Laces..... .9

25c Washable Hair Rolls for ..... .10

25c JET BUTTONS, all sizes, for dozen..... .19

25c TOOTH BRUSHES, good quality, for..... .19

10c PEARL BUTTONS, in all sizes 5

25c SCISSORS, good quality steel, for..... .10

10c TOILET and Bath Soap, sale price, cake..... .5

10c STERLING Talcum Powder, sale price, can..... .5

10c CURLING IRONS, in all the good sizes, for..... .7

10c SLEEVE Protectors in black only, for pair..... .7

VELVET Grip Hose Supporters, the 15c quality, for ..... .11

16c to 18c Hose Supporters, sale price..... .12½

18c to 22c Hose Supporters, sale price..... .15

PEARL BELT BUCKLES.

25c Belt Buckles for.....15c
59c Belt Buckles for.....35c

WRITING PAPER—A special lot of extra fine Writing Paper in boxes that sold up to 39c box; we will offer this lot during this sale for, box..... .15

10c PEARL BUTTONS, on a neat card, good fine grade, sale price 8

PERFUMES—25c Colgate's extra quality fine perfumes, various kinds of extracts, will be sold for ..... .19

50c Bottles of Colgate's Superior grade of Perfumes, in fancy bottles; during this sale, price ..... .39

5c DE LONG Wire Hair Pins, 2 for..... .5

5c Non-rustable Hooks and Eyes for 3

10c HORN Dressing Combs, in assorted colors, for..... .7

AMONG OUR NEIGHBORS

THE DAILY PRESS may be obtained from the following Newsdealers and Agents. 10c a week.

CITY.

Union News Co..... R. R. Station
J. C. Field, Jr.....411 Park Ave.
E. A. Laing.....149 W. Front St.
A. D. Mallison..Fourth and Liberty Sts.
Trolley Waiting Room...Watchung Ave.
M. Estil.....111 Park Ave.
Debele & Stahl.....113 Somerset St.
W. H. Olmstead.....331 Watchung Ave.
T. A. Garthwaite...Cor. 4th & Watchung
W. R. Way.....657 West Fourth St.
J. Mottley..Cor. E. 3d & Richmond Sts.

SUBURBAN.

Dunellen .....B. Siriski
New Market.....R. Burdick
Bound Brook .....Union News Co.
Bound Brook .....L. M. Davis
Somerville .....Jacob Genert
Westfield....C. F. Wittke, A. E. Snyder
Westfield .....L. Glauser
Scotch Plains .....Charles Elliott
South Plainfield .....Victor Attlee
Fanwood .....Charles Elliott
Netherwood.....W. H. Olmstead

'PLAINS AND FANWOOD.

The shirt waist dance, given by the Bachelors Club last night to their friends, was a success in every way, the hall being crowded with the friends of the club who were out enjoying the two-steps and waltz to the strains of Suhr's orchestra. The committee in charge deserve great credit for the tasty way in which the hall was trimmed, bunting and crepe paper being used with pretty effect. Guests were present from Plainfield, Westfield and the borough. The next of the club's dances will be held about the middle of May.

Alberts and Deegan, who are to do the battery work for the local ball team this season, should make a strong combination, when backed up by the stars Manager Alberts has selected for the infield and outside garden.

Mr. and Mrs. Thomas J. Nichol, who have been making their home in Plainfield during the past winter, will return to their home on Mountain avenue during the coming week.

The Game Society have liberated several lots of quail and English pheasants through the territory during the past two weeks. This is good news to the hunters.

Mr. and Mrs. David R. Clark, who have been visiting Mr. Clark's mother, Mrs. Benjamin Clark, of Prospect avenue, have returned to their home at Newark.

The monthly covenant meeting of the Baptist church will be held in [illegible]rch parlors tonight. Rev. [illegible] Matthews will lead the [illegible]

[illegible]n, who has been [illegible] Lee, of Front [illegible] her home at [illegible]nt street

SOUTH PLAINFIELD.

The South Plainfield baseball club will be up against a fast team when they cross bats with the El Cid A. C. of Rahway next Sunday. The local boys are confident of victory and will be accompanied by a large number of local baseball enthusiasts. With Slocum, Miller and Conshay on the lineup Manager McDonough thinks he has the best staff of pitchers obtainable.

Mrs. Murley Lohr, of Somerville, a former resident of South Plainfield, spent yesterday with Mrs. William Reilley, of this place.

Mrs. Allen, of this place, spent yesterday with her friend, Mrs. Chas. Vorhees, of Oak Tree.

The extension being built on the Thornton Hotel here is now rapidly nearing completion.

Mass was celebrated this morning at 5:30 o'clock in the Church of the Sacred Heart here.

Frank Garberino, of Easton, formerly of this place, called on friends in town yesterday.

Mrs. Robert Horn, of Lehigh avenue, visited relatives in Metuchen yesterday.

Several cases of whooping cough have been reported in the village.

Mrs. Philip Maguire, of Plainfield, visited relatives here yesterday.

WESTFIELD.

The barns in the rear of the Sackett property at Garwood were destroyed by fire Monday afternoon. Just how the fire started is not known, but it is supposed some boys playing about the barn set it on fire.

Westfield Golf Club grounds is being put in shape for the summer play. The winter has damaged the links considerable and the late rains have washed the bunkers. The club is preparing for a very active season.

North avenue between Westfield and Garwood will be opened by the Telephone Company this week, to continue the laying of the conduits. Travel will not be shut off but will be restricted to a single track.

R. F. Hohenstein has purchased from Walter Mooney, the corner of North avenue and Prospect street, formerly a livery stable.

PERSONAL.

Miss Ella Smith, of Jersey City, has returned home after a visit with friends here.

George B. Cose, of Albany, is visiting his parents, Mr. and Mrs. Jacob Cose, of Grant Avenue.

Mrs. William J. Firstbrook, of Front street, is entertaining from Newark.

[illegible]nd Mrs. A. W. Kennelly, of [illegible]venth street, will soon re- New Rochelle, N. Y.

[illegible]d Mrs. F. C. Langhorne and [illegible]ldiedith, of Truell Court, [illegible]rned from a trip to Ber-

[illegible]rion Porter has returned [illegible]ork after a visit with her [illegible] Arthur McVoy, of West [illegible]et.

SOME STATE NEWS BRIEFS

The spring meeting of the Ocean Grove Association will be held May 19.

Through a resolution the Camden City Medical Society favors a "sane Fourth," and calls upon the Council to take action at once.

In the Camden Circuit Court Monday a jury in the suit of Carl Workmeister against the Germania Brewing and Distilling Company of Egg Harbor, an action on contract, awarded the plaintiff $1,095.

Grace chapel, of the Presbyterian church, Beverly, which was almost destroyed by fire on Christmas night, and which has since remained untouched, will be rebuilt at a probable cost of $5,000.

The Plumsted Township Board of Education organized at New Egypt with these officers Monday: President, J. H. Groves; vice-president, Ernest Stevens; truant officer, William H. Thompson; district clerk, George W. Ivins.

Beverly Fire Company No. 1 has elected these officers: President, William A. Cortright; vice-presidents, William H. Currie, E. F. Woolston; treasurer, William H. Huff; financial secretary, Joseph L. Somon; recording secretary, John T. Morrell; foreman, E. N. Perkins.

The tenth anniversary of the First Methodist Protestant church, Millville, will be held Sunday, May 1, and continue eight days. Among the speakers will be Rev. De Witt C. Cobb, of Bridgeton; Rev. Frank B. Lane, Dr. Joseph Conwell and Rev. Dr. David H. King, of Vineland.

In Jersey City Monday Policeman Fred Kahar, of the Oakland Avenue Station, discovered smoke coming from a two-story frame building at 88 Lake street and after sounding the fire alarm rescued eight persons —five of them children between the ages of five and fifteen years. He broke into the grocery store of Henry Bengen, and finding Bengen asleep took him in his arms and carried him to the sidewalk. The damage is estimated at $8,000.

The friends of former Surrogate Samuel R. Fithian, of Bridgeton, are urging him to become a candidate for the Republican nomination for State Senator next fall. Mr. Fithian is the father of County Prosecutor J. Hampton Fithian, and is engaged in the oyster shipping business at Maurice River.

"Original day" was celebrated by the Alpha Literary and Musical Club of Bayonne Monday afternoon at the residence of Mrs. William Wauters, Avenue A and Thirty-fifth street. The principal guest was Mrs. Frank A. Patterson, president of the New Jersey State Federation of Women's Clubs. Every number on the program was original.

Police started a crusade against carrying concealed deadly weapons in Atlantic City Monday by arresting James Green, a negro, who was committed to jail for ninety days after a big revolver had been taken from him. The man said he had forgotten to remove the revolver from his pocket after he had carried it to his home. Recorder Keffer announced during the hearing that the next person caught carrying knives or revolvers would get the full limit of nine months in jail, and that excuses would not avail.

Harry Price, a brakeman on a shifting engine at the Roebling plant, near Kinkora, while trying to put sand on the wet rails with his foot at the works Monday, had the foot run over and so badly crushed that it was necessary to amputate it, leaving nothing but the heel. He is married and lives at Roebling.

Atlantic City's "navy," consisting of a score of lifeboats used for rescue on the beach during the summer, were hauled out of storage buildings Monday and are being placed in shape for the official opening of the bathing season. Several new boats have been ordered for use at new bathing stations to be located along the Chelsea beach and in the inlet district.

Annie Bower, of Trenton, is suffering from severe burns as a result of cleaning a stove with highly inflammable stove polish. The liquid exploded and the girl was burned on the face, hands, breast and arms. Her condition is serious.

United States Senator Smith, of Maryland, who has been in Atlantic City for more than a week recovering from a slight illness, was reported Monday as steadily improving.

The Gloucester City police Monday were asked by William Wiltsey, of 321 Morris street, to look for his seventeen-year-old daughter, Sarah E. Wiltsey, and Elizabeth Johnson, nineteen years, of 222 Warren street, who left their homes Saturday and have not been seen since.

Charles J. Clark, sixty-five years old, who many years ago was a member of No. 2 Truck Company, Jersey City, was found dead in bed in his boarding house at 158 Newark avenue, Monday.

While paying her taxes in City Collector Davis' office, in the city hall, Jersey City, yesterday afternoon, Mrs. G. Deluchi, of 624 Tonnele avenue, was seized with an attack of heart trouble.

Recorder Mara, of Bayonne, Monday fined Charles Engle, of 29 King avenue, Weehawken, and Henry B. Ottersen, of Summit Park, Hackensack, $5 each for exceeding the automobile speed limit on the boulevard. Engle was alleged to have been going forty-five miles an hour.

Members of City Council, Atlantic City, voted Monday night to save about $500,000 by building a closed concrete conduit to carry off surface water instead of the proposed six-foot-wide open drainage canal, called for by city beautiful plans. Leaders of councils, who feared a movement to force up price of land for the open canal, decided to construct the closed conduit on city streets toward mainland. Engineer T. Chalkley Hatton furnished figures to show that the closed drain can be built for $386,000, while the open canal would cost $91,000, with an estimated addition of $600,000 for purchase of land.

CHRISTIAN FIELD.

A musical service will be held at the First M. E. church Sunday night under the direction of Organist J. E. Skiff.

The Young People's Association of the Crescent Avenue Presbyterian church, will meet Friday night for Bible study.

The Junior Christian Endeavor Society will meet at the First Presbyterian church, Friday afternoon at 3:30 o'clock.

The Young Women's Missionary Society of the First Baptist church, will meet Friday afternoon at the church, when Miss Tapping, of the Y. W. C. A., will give a practical talk.

The ordination and installation of elders and deacons was an impressive part of the morning service at the First Presbyterian church, Sunday. Rev. Dr. C. E. Herring was in charge of the service.

The Junior Endeavor Society of the Congregational church will enjoy a bicycle ride, Saturday morning, starting from the parsonage at 9 o'clock. Rev. C. L. Goodrich, the pastor, will chaperone the party.

The Sacrament of the Lord's Supper will be administered at the Crescent Avenue and First Presbyterian churches Sunday morning, with reception of new members. Preparatory services will be held this evening.

RAILROAD FARE ALLOWED OUT OF TOWN BUYERS

THE OLD RELIABLE HOME FURNISHERS

COWPERTHWAIT AND VAN HORN CO.

73-75 MARKET STREET ESTAB. 1860 NEWARK N.J.

IF YOU HAVE A HOME TO FURNISH
IF YOU VALUE RELIABLE QUALITIES
IF YOU'RE SEEKING VALUES "UNUSUAL"

DON'T

Fail to Take In The Cowperthwait Anniversary Sale of Everything for Housekeeping!

50 Years

OF HONORABLE SUCCESSFUL GROWTH

HUNDREDS OF AMAZING SPECIALS IN EVERY DEP'T. to celebrate the event!

The Same Plainly Marked Prices
The Same Famous EASY Credit
The Same Straightforward Methods

that MADE this House WHAT IT IS, are features you STILL can count on!

$65.00 WORTH $1 WEEKLY—OR 10% OFF FOR CASH. OTHER AMOUNTS IN PROPORTION.

R&G CORSETS

The new medium-back is a feature.

GO TO

MOORE & SCHEELEIN MARKET

for Fresh Jersey Meats and Poultry; also Fresh Jersey Vegetables. Extra Low Prices for Cash.

104 North Av., cor. Park. Tel. 463-R

CASE AFTER CASE.

Plenty More Like This in Plainfield.

Scores of Plainfield people can tell you about Doan's Kidney Pills. Many a happy citizen makes a public statement of his experience. Here is a case of it. What better proof of merit can be had than such endorsement?

Robert Love, 44 Duer street, Plainfield, N. J., says: "For eight or nine years I was a victim of kidney complaint. Every cold I contracted, settled in my kidneys and caused my back to ache severely. Any heavy lifting or much standing gave me additional pain. In the morning upon arising, my back was very lame and this did not disappear until I exercised for some time. I doctored and used several so called kidney cures, but it was only a waste of money. Seeing Doan's Kidney Pills highly recommended in the newspapers, I procured a box at Randolph's Pharmacy and began their use. When I had taken about half the contents of the box, my condition was greatly improved and before long the pain left me entirely. I wil always stand ready to speak a good word for Doan's Kidney Pills."

For sale by all dealers. Price 50 cents. Foster-Milburn Co., Buffalo, New York, sole agents for the United States.

Remember the name—Doan's—and take no other.

A Square Pot Keeps a Live Fire

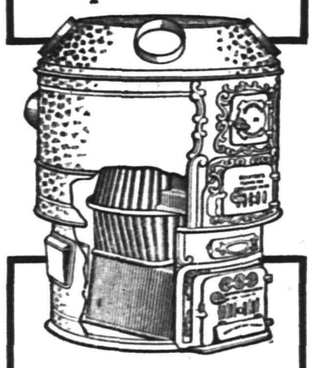

Any BOYNTON dealer will gladly point out to you the great advantage of the BOYNTON "Square-Pot" Furnaces over the ordinary round fire pot kind. Being square at bottom, the BOYNTON fire pot has most grate surface. Being perpendicular at corners, it clears of ashes quickest and most thoroughly.

BOYNTON

"Square Pot" PATENTED

FURNACES

Always keep a *live fire*, and so give *steady heat* with slow and perfect combustion.

BOYNTON steam and hot water heaters (for residences, schools, factories, and stores) embody the same perfect principle—investigate them.

BOYNTON FURNACE COMPANY. 106 West 37th Street, New York

If you are dissatisfied with your paper service call on or 'phone

The Hustler

The best service in the city

Morning, Evening & Sunday Papers

'Phone 668-J

William H. Olmsted

331 Watchung Ave.

ESTATE OF Oliver R. King, deceased. Pursuant to the order of George T. Parrot, Surrogate of the County of Union, made on the application of the undersigned, executors of said deceased, notice is hereby given to the creditors of said deceased to exhibit to the subscribers under oath or affirmation their claims or demands against the estate of said deceased within nine months from the twenty-sixth day of March, 1910, or they will be forever barred from prosecuting or recovering the same against the subscribers.

HENRY VAIL CONDICT,
WALTER H. CONDICT,
Executors.

Fees $11.10. 3 30 9 w

MORE FOR YOUR MONEY AT—

ABSOLUTE SATISFACTION ASSURED

Tepper's

PLAINFIELD, N. J.

AGENTS FOR STANDARD PATTERNS

You'll Like This Week's Tuesday and Wednesday Bargains

Housewives will find this list intensely interesting. Tuesday and Wednesday bargains must be--always, much below regular prices, below what this or any other store sell the same values for.

$1.25 and $1.50 UMBRELLAS at 98c—We place on sale about sixty-five men's and women's Umbrellas that we have been selling at $1.25, $1.39 and $1.49, and everyone is a good value at the price, but it's our policy not to keep stock in the house but a certain limited time, and these are remnants from the big holiday stock, so they have to go—styles for men and women, all guaranteed to give perfect satisfactory service, or you can return it, with any reasonable complaint; on sale while they last at ..... **.98**

60c GOWNS at 47c—6 dozen Long Cloth Gowns, of good material, with hemstitched yoke; low neck, full sizes; good 69c value; on sale at ..... **.47**

CURTAIN NET—the stylish, heavy cable net, finished with cluny insertion and edging, popular for summer curtains, colors white and ecru; 35c value, at, yard ..... **.29**

MISSES' FINE SERGE TAILOR SUITS—strictly all wool serge, well made, color navy blue only, made to retail for $12.50; a neat becoming style; on sale **$9.95**

HILL MUSLIN—Full yard wide; value 12c; at, yard ..... **.8½**

LONG CLOTH—A fine quality in short lengths of 1 to 5 yards; good value at 15c; 600 yards on sale at, yard ..... **.9**

LOCKWOOD BLEACHED SHEETING, 8-4 wide; 27c value; on sale, yard ..... **.21**

WHITE CURTAIN SWISS—36 inches wide, assorted dotts and figures; 12½c value, at, yard ..... **.10**

MYSTIC CLOTH—Looks like linen and washes as nice, especially adapted for skirts, dresses and suits; 34 inches wide; 18c value, at, yard ..... **.15**

$3.98 MISSES' SKIRTS at $2.69—Twenty-five Misses' Skirts, made of short lengths of serges and Panamas that was left over from suit cuts, the styles are the prevailing side pleats, colors navy, black, gray and tan; lengths 32 to 36; waist 22 to 25; $3.98 value, at **$2.69**

$10.00 SILK RUBBERIZED COATS, with satin stripes, a small lot, in good styles, reduced to **$7.98**

"I Hardly Expected to Find So Broad an Assortment of Stylish Hats in Plainfield as You Are Showing!"

This was the expression of one of our patrons—she had just purchased a hat and was delighted with the style and surprised at its modest cost. You'll not have to go aworrying about the style hat most becoming to you if you'll visit our Millinery Department. You are sure to find just the hat you want—**here.**

Our designers keep ever abreast of the changing styles and design our models upon lines of the most favored ideas.

We aim to have every possible style in our millinery department—from a severe tailored model to one profusely trimmed with flowers and maline—and, you'll find prices are as notably characteristic of the store as styles are of the prevailing modes—Both will please you.

SOME COLD COAL FACTS

The very best grades of Lehigh Coal have been during the month of April selling at my coal yard at these low prices: Nut, Egg and Stove Coal at $6 per ton; Pea Coal at $5 per ton; subject to a discount of 50c on C. O. D. orders and a discount of 25c on 10 days' credit.

Orders placed now and paid for will yield a net saving to you of $1 per ton. This offer is only for the month of April.

'Phone 1569 or call on

RICHARD PARROTT, Jr.,
COAL DEALER
686 South Second St.

MATHUSHEK & SON PIANOS

The assurance that goes with an established reputation is your assurance in buying a

MATHUSHEK & SON PIANO

MATHUSHEK & SON A GURANTEE OF PERFECTION

We can help you make a proper selection and can no doubt save you time, money and a sad experience.

THE DUPLEX SOUNDING BOARD IN THE MATHUSHEK & SON PIANO WAS NEVER KNOWN TO SPLIT.

SOME BARGAINS

in used pianos taken in exchange as part payment for the Mathushek & Son. Uprights $50, $75, $100, $125 and $155; Squares $10, $15, $20 and $25.

Mathushek & Son Piano Co.

310 West Front St., Plainfield, N. J. 'Phone 1365

Renting, Tuning and Repairing.

SPORTS
NEWS AND NOTES
BY GEORGE E. FIRSTBROOK

BASEBALL.

BASEBALL POOLS.

NATIONAL	Sat.	Sun.	Mon.	Tues.	Wed.	Thurs	Fri.	Total
Pittsburg	7							7
New York	5		3	9				17
Chicago								0
Boston	0		5	4				9
Cincinnati		10	3					13
St. Louis	4	6	8					18
Brooklyn	4		1	8				13
Philadelphia	4		5	5				14
AMERICAN								
New York	0		5	7				12
Detroit	5		5					10
Philadelphia	5		4					9
Boston	3		2					5
Cleveland	0		0					0
Chicago			2					2
Washington	0		2	9				11
St. Louis			6					6

NATIONAL LEAGUE RECORD.

	W.	L.	Pc.
Philadelphia	7	1	.875
Pittsburg	5	1	.833
New York	6	3	.667
Chicago	4	2	.667
Cincinnati	3	4	.429
Boston	2	6	.250
Brooklyn	2	7	.222
St. Louis	2	7	.222

Yesterday's Results.

New York, 9; Brooklyn, 8.
Philadelphia, 5; Boston, 4.
St. Louis at Cincinnati; cold.
Pittsburg at Chicago; rain.

Games Today.

New York at Philadelphia.
Pittsburg at Chicago.
Brooklyn at Boston.

AMERICAN LEAGUE RECORD.

	W.	L.	Pc.
Detroit	5	2	.625
Philadelphia	5	3	.625
St. Louis	3	2	.600
New York	4	3	.571
Cleveland	4	5	.444
Boston	4	5	.444
Washington	4	6	.400
Chicago	2	4	.333

Games Yesterday.

Washington, 9; New York, 7.

All other scheduled games postponed because of unfavorable weather conditions.

Games Today.

Philadelphia at New York.
Boston at Washington.
Detroit at St. Louis.
Chicago at Cleveland.

EASTERN LEAGUE RECORD.

	W.	L.	Pc.
Newark	5	1	.833
Buffalo	3	2	.600
Montreal	3	3	.500
Baltimore	3	3	.500
Toronto	3	3	.500
Providence	2	3	.400
Rochester	2	3	.400
Jersey City	1	4	.200

Yesterday's Results.

Newark, 5; Montreal, 3.
Buffalo, 3; Jersey City, 2.
Toronto, 4; Baltimore, 2.
Rochester at Providence; rain.

Games Today.

Montreal at Newark.
Buffalo at Jersey City.
Rochester at Providence.
Toronto at Baltimore.

Games Tomorrow.

Montreal at Newark.
Buffalo at Jersey City.
Rochester at Providence.
Toronto at Baltimore.

Texas League Results.

At Houston—Houston, 4; Dallas, 0.

At Waco—Waco, 9; Fort Worth, 5.

At Galveston—Shreveport, 2; Galveston, 1.

At San Antonio—Oklahoma City, 6; San Antonio, 1.

Virginia State League Results.

At Lynchburg—Lynchburg, 5; Norfolk, 4.

At Danville—Danville, 2; Roanoke, 0.

At Portsmouth—Portsmouth, 7; Richmond, 5.

South Atlantic League Results.

At Augusta—Augusta, 7; Jacksonville, 1.

At Savannah—Savannah, 10; Columbia, 1.

At Columbus—Macon, 9; Columbus, 6.

COLLEGE BASEBALL TODAY.

Princeton vs. Trinity, at Princeton.

Pennsylvania vs. West Virginia, at Philadelphia.

Army vs. Yale, at West Point.

Columbia vs. Stevens, at New York

Brown vs. Lafayette, at Providence.

Georgetown vs. North Carolina, at Washington.

Navy vs. Agricultural College of North Carolina, at Annapolis.

Fordham vs. Niagara, at Fordham.

Holy Cross vs. Colby, at Worcester.

Union vs. New York University, at Schenectady.

Swarthmore vs. Ursinus, at Swarthmore.

Dickinson vs. Franklin and Marshall, at Lancaster.

Chicago vs. Illinois, at Chicago.

Rose Poly vs. Indiana, at Terre Haute.

DePauw vs. Eastern Illinois Normal, at Greencastle.

Gilmore, Y. M. C. A.'s third sacker is a coming star according to the opinion of Manager Listman. The local boy distinguished himself in Saturday's game against the Montclair A. C. by catching a liner from Underhill's bat that was going at the rate of 90 miles an hour, according to Mr. Listman's speed observations.

Manager McDonald, of Westfield, is booking games for Mt. Ararat. Two dates have been secured with the Y. M. C. A.

Managers Dorflinger and Listman expect to have a conference in a few days relative to arranging a five game series to decide the local championship. Such a series would no doubt create considerable rivalry and be a moneymaker for both clubs.

Manager Listman, of the Y. M. C. A., is looking ahead all right. While at Montclair on Saturday he booked a game with Montclair for next season.

JUDGING FROM the natured looks of some of the college balltossers in this part of the East, they can hardly be expected to show their best form until August.

BAN B. JACKSON and Thomas Clynch are the only baseball celebrities over-looked in Christy Mathew's new book, "Lost in the First." This entertaining story is now running serially in the Breakfast Food Weekly, of Battle Creek, Mich.

JUDGING FROM the number of "Jeffries-as-he-is-today" pictures, the boilermaker is afraid to make a move unless he is in front of the lens of a camera.

PLEASING RECIPROCITY, witness some of the brewing concerns spending some of the money that they get from baseball fans in publishing advertising cartoons in the newspapers.

INTEREST IN the Jeff-Johnson bout is unabated. In Vladivostock, eastern Russia, they are giving a ringside ticket with each barrel of vodka.

ROWARDENNAN, CAL., won't give the census man much of a battle, but it is getting more publicity in the newspapers than many other cities with 200,000 inhabitants or more.

AFTER A LONG FIGHT, everybody agreed to the present big league schedule excepting the weather man.

WHY DOESN'T a wise big league manager farm out a player to New Iberia, La., for further "seasoning." They ought to get the necessary tabasco there.

ADD SUMMARY—Condition of the weather, fickle; condition of the ground, level; condition of the players, petulant; condition of the umpires, distracting; condition of the crowd, wonderfully considerate. Time of game 1.45 Fahrenheit.

FIRST BREAK IN President Taft's cabinet. Mrs. Taft's social secretary has resigned.

BECAUSE OF THE trolley strike; Philadelphians rather sneer at the compliments being tossed at old man Weston for walking achievements.

THREE STRAIGHT FOR THE SHAMROCK FIVE.

The Shamrock bowlers won three straight games from the T. A. B. quintet on Campbell's alleys last night. O'Keefe of the Shamrocks was high man with a 200 mark and Mahoney was second with 199. The scores:

T. A. B.			
Doyle	132	142	176
Higgins	123	132	167
Fogarty	161	163	124
McAffee	120	145	160
Wilson	137	137	125
	673	719	752
Shamrocks.			
Mahoney	141	130	199
Buckly	162	144	130
Taylor	169	163	155
O'Keefe	162	176	200
Boyle	199	166	194
	833	779	878

Gymnastic Sociable.

The indoor athletic season at the Y. M. C. A. will be terminated on Tuesday night, May 3, when the gymnastic team will be tendered a banquet.

(Other Sporting News on Page 8)

—Advertise in The Daily Press.

—Henry Drake, of North avenue, has resigned his position with the New York Telephone Company, as driver of the company's supply wagon.

Store Open Evenings Until Six o'Clock—Open Saturday Nights as Usual.

BAMBERGER'S

THE ALWAYS BUSY STORE

MARKET, HALSEY & BANK STS.

New Jersey's Greatest Mail Order Organization.

We are justly proud of our mail order system. We feel that it is one of the strongest links in the chain of this great store's success. We want you to use it—test it thoroughly and allow us to demonstrate its many splendid advantages. The Bamberger mail order system is not the result of a day, but the culmination of years of painstaking effort. In fact, this branch of our business is so perfectly organized that you may shop as quickly by mail as in person. There are no delays—no errors—satisfaction is snugly packed with each parcel we send out. If you are not a patron (which is highly improbable) send in a trial order and you'll quickly realize the truth of the foregoing statements.

L. BAMBERGER & CO.

NEWARK, N.J.

J. HIMMELFARB,

TELEPHONE 903-J.

High-Grade Ladies' Tailor
Habit Maker
Fashionable Dressmaker
REMODELLING A SPECIALTY.
309-311 NEW ST.
Near Truell's Court

For $1.50

per month we will clean and press 4 suits and one overcoat. Call for them and deliver the same. Payable $1.50 per month.

Repairing and altering neatly done
Suits to order $20 and up.

Howard W. Cobbs

(Successor to Leslie M. Cobbs.)
146 E. 5TH St. 'Phone 461-L
near Woman's Exchange.

JOHN WINZENRIED'S
Storage Warehouse

316-318 WEST FRONT ST.
Separate Rooms—Clean and Dry.
Furniture removed with care.
Tel. 640-R. Residence 312 Lee place.

McCULLOUGH'S STEAM MILL,

11 Steiner place, North Plainfield, N. J.
R. H. McCULLOUGH, Prop.
Sash, Blinds, Doors, Mouldings, Scroll Sawing, Turning etc.
Estimates cheerfully furnished.

Hoagland's Express

FURNITURE MOVING VAN
Careful & Experienced Men
Office 205 Park Av. Tel. 833-w
Home Tel. 648-L.

ALEX. LUSARDI.

Foreign and Domestic Fruits, Choice Confectionery, Nuts, Cigars etc
211 W. Front St. Tel. 507-W

Kindling and Grate Wood.

Cedar Posts and Bean Poles. Prompt deliveries. Orders received at
89 SOMERSET STREET.
JOHN MOBUS.
P. O. Box 320. Telephone 19-F-42.

A Sharp Mower---A Smooth Lawn

Don't put off having your lawn mower sharpened.

Let Griffen sharpen it now.

You can cut your grass in half the time and fully twice as well with a sharp machine. Besides, it will be a pleasure to cut your own grass then.

$1.00 for sharpening and setting; repairs extra.

Only experts sharpen and repair hand and horse machines at Griffen's.

"Roman" Bronze Screen Wire

Is rust proof and will last for years.

We guarantee every wire in Roman to be solid bronze. In two grades, regular and extra heavy.

For a galvanized screen wire "Pearl" is very good. It has a double selvage edge with bronze wire to keep tacks from rusting it. Regular and extra heavy grades.

Standard Black Screen Wire in stock.

But we recommend "Roman" Screen Wire to you.

"Stuart's" Knockdown Whitewood Screen Frames, 36 and 42 inch sizes.

A. M. GRIFFEN

119-123 East Front Street Plainfield, N. J.
Two 'Phones 6—214

Best Quality Ice 35c a hundred

We Are Selling the BEST ICE at the LOWEST PRICES

Special Prices will be given to large consumers on application.

Plainfield Ice & Supply Co.

ICE, COAL, LUMBER, MASONS' MATERIALS, Etc.
222 MADISON AVE. Tel. 1040 and 1041

1910 SPRING STYLES 1910

HAWES HATS $3.00 STANDARD HATS $2.00
Made by Hawes

ALL HATS GUARANTEED

Jas. R. Blair 119 Park Ave.

BROKAW'S CREAMERY.

No need to complain of getting poor butter or cream—go to Brokaw's and get his own make, which is always fresh and good. Our specialties are Fresh-made Butter, both salted and unsalted, Rich Milk and Cream, positively Fresh Eggs and everything in the dairy line. The only place in the city where these goods are made on the spot. Call and see our plant and witness the process.

TEL 293-W 186 E. FRONT STREET

Putnam & De Graw

LARGE ASSORTMENT OF NEGLIGEE SHIRTS

"Lion" Brand Shirts at $1.00
"Sanspareil" Brand Shirts at $1.00
"Prospect" Brand Shirts at 50c
"Merion" Brand Shirts at 50c

THE DAILY PRESS.

Home News. Independent in Politics.

A. L. FORCE, Editor and Proprietor.

Published Daily, except Sunday, at 3 p. m.

105 NORTH AVENUE.

TELEPHONES:

Editorial, 1300. Business, 1301.

Two cents a copy. Ten cents a week $5.00 a year in advance. Delivered by carrier or by mail. No extra charge for papers mailed to points in the U. S. and Canada.

The Daily Press has the most complete carrier and mail service of any paper in the metropolitan district.

Any subscriber failing to receive a single issue will confer a favor by notifying the business office.

Advertising rates mailed on application.

Copy for Change of Advertisements to ensure change for same day must be at the office by 9 a. m.

Branch Office.

Newark—F. N. Sommer, 794 Broad street. (Advertiser Building.)

Newark—Dalsimer Agency, 156 Market street.

April 27 In American History.

1791—Samuel Finley Breese Morse, electrical telegraph promoter, born; died 1872.

1805—General William Eaton, with a motley force of Americans, Greeks and Arabs captured Derne, in Tripoli; first time the American flag was raised over a fortress beyond the Atlantic.

1813—General Zebulon Montgomery Pike, U. S. A., killed by the explosion of a magazine at the battle of York, Canada; born 1779.

1822—General Ulysses Simpson Grant, eighteenth president of the United States, born; died 1885.

1882—Ralph Waldo Emerson, transcendental philosopher and author, died; born 1803.

ASTRONOMICAL EVENTS.

(From noon today to noon tomorrow.) Sun sets 6:48, rises 4:58; day's length fourteen hours; moon rises 10:14 p. m.; planet Mercury visible low in west.

Plainfield, N. J., April 27, 1910.

THE FORUM.

The Music Festival.

Editor, The Daily Press:

The lovers of children and of music will be deeply interested in the Contest or Music Festival to be held in our High School on Thursday and Friday afternoons and Friday evening of this week. There will come to our city the flower of the childhood and youth of the county and surrounding towns, with their gift of song. This event has been anticipated with every delight by the hundeds of children who are coming, after months of preparation, to pour out their hearts in song.

The Music Supervisors of Union county have planned the affair to stimulate interest in the study of music in the Public Schools and also to show what we are doing and what it means to the children. While the prizes may be first in the thoughts of the children, they are not at all the object or end of the contest. Three unusually competent judges will listen to the various programs and their decisions will be awaited with interest, but the songs the children sing and the way they sing them will be, after all, the object lesson for which the contest was planned. The limited number of tickets allowed Plainfield will prevent many from hearing the contest, but the coming of so many children into our city for such a purpose will inspire and rejoice the hearts of the people. Pupils from Elizabeth, Somerville, New Brunswick, Bound Brook, Roselle, Roselle Park, Rahway, Westfield, and North Plainfield are coming, to join with us in a "Singing Festival," the primary schools on Thursday afternoon, grammar schools on Friday afternoon and high schools on Friday evening.

CHARLES L. LEWIS.
Supervisor of Music, Plainfield public schools.

Evil Effects of Tobacco.

Editor, The Daily Press:

Tobacco is perhaps the best loved and most seductive enemy we have. Some use the little cigarette because it is small, others the fragrant cigar while still others prefer the pipe, as it is supposed to withhold somewhat of the poisonous nicotine. Yet the cumlative effect of repeated small doses often proves more disastrous than much larger doses with time for partial recuperation between.

Dr. L. Pierce, consulting neurologist at the Manhattan State Hospitl, at the Craig Colony, for epilectics and at the Vanderbilt Clinic, Columbia University, says: "From experiments upon acute and chronic tobacco poisoning the following conclusions are drawn: First, it is proven definitely that tobacco in excess acts as a heart and blood-vessel poison; second, it acts upon the muscle and nerve structure of the body as an excitant and secondarily as a nerve depresser finally paralysing the central nerves and nerve endings of the heart and lungs; third, its chronic effect on the nerves is to induce a poisonous congestion of the brain, spinal cord and nerve endings in the heart, lungs, muscles and skin. It induces a sort of slow nerve degeneration in the nerve-endings."

With the nerves in this condition we need not wonder that there are so many cases of deafness and defective sight. That a pneumonia patient often has a harder struggle with his tobacco heart than with the original disease.

E. P. COARD.

Sale of Enameled Ware

Wednesday Thursday **29c** Friday Saturday

All Big Useful Pieces, Worth to Buy Regular from 50c to 1.50.

A gigantic sale of strictly high grade Enameled Ware, representing such well-known makers as Sterling Aluminum, Royal Granite and Greystone Agateware. Perfect new goods bought purposely for this sale. Every housekeeper in Plainfield should hasten to avail herself of this great money saving opportunity. The values are absolutely unmatched. "Positively none charged or sent C. O. D."

Tea Pots, in 2-qt. size.....29c
Tea Pots, in 3-qt. size.....29c
Tea Pots, in 4-qt. size.....29c
Tea Pots, in 5-qt. size.....29c
Berlin Kettles, in 6-qt. size.29c
Berlin Kettles, in 8-qt. size.29c
Dish Pans, in 14-qt. size...29c
Dish Pans, in 17-qt. size...29c
Lipped Saucepans, in 6-qt. size.....29c
Lipped Saucepans, in 8-qt. size.....29c
Tea Kettles, in 4-qt. size...29c
Tea Kettles, in 5-qt. size...29c
Double Boilers, in 3-qt. size.29c
Chambers, in 9¾-in. size....29c
Foot Tubs, in 16-in. size...29c
Coffee Pots, in 2-qt. size...29c

29c

29c

Coffee Pots, in 3-qt. size...29c
Coffee Pots, in 4-qt. size...29c
Coffee Pots, in 5-qt. size...29c
Berlin Saucepans, 6-qt. size 29c
Berlin Saucepans, 8-qt. size 29c
Coffee Boilers, in 6-qt. size.29c
Coffee Boilers, in 8-qt. size.29c
Preserving Kettles, in 8-qt. size.....29c
Preserving Kettles, in 10-qt. size.....29c
Stock Pots, in 8-qt. size....29c
Stock Pots, in 10-qt. size...29c
Milk Pails, in 4 and 6-qt. size.....29c
Colanders, in 11-in. size....29c
Roasting Pans, in 9½x14-in. size.....29c

"LOW PRICES ON WALL PAPER THIS WEEK"

An exceptional opportunity to buy Wall Paper of all grades at special low prices. Our stock is all new and up-to-date and the prices range from 3c to $1.00 a roll. All Wall Paper sold will have the edges trimmed by machine without extra cost. Those that do their own paper hanging will find this a great saving of time and labor.

We do all kinds of high class Decorating and Painting. Estimates cheerfully furnished.

Woodhull & Martin Co. Plainfield's Largest and Best Store.

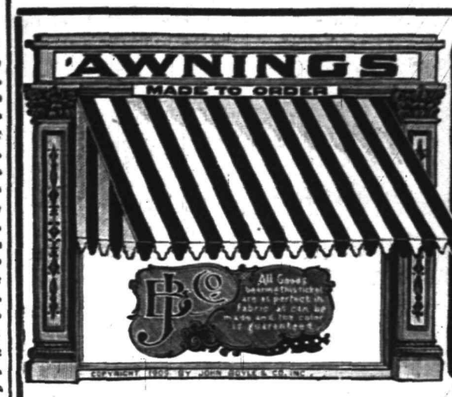

ALL OUR AWNINGS are made of JOHN BOYLE & CO'S -AWNING CLOTH- which has been the STANDARD QUALITY for over 40 years. Do not accept other makes claimed to be just as good as "BOYLE'S" GALVANIZED FRAMES, WORKMANSHIP AND TRIMMINGS THE BEST AND FIT GUARANTEED

SHADES

We can give you the kind that will please you always, using only the best goods and rollers, carefully cut and hung by the right men, surely that is a great satisfaction. Get our estimate on all your work. Low prices and a good job always. . . . .

Shirley & Johnston
BABCOCK BUILDING

Dry Cleaning Talk

Gentlemen's clothes cleaned by a Cleanery with the ability nad equipments to produce first-class work, will stay clean longer, as when done by an ordinary suit presser who only brushes the surface dust off and removes the most prominent spots from the surface.

With our process the garments are thoroughly cleaned and disinfected, the linings are cleaned and spots that are removed will stay removed and do not appear again the first time the garments are exposed to the dust and grim of the street.

In the beginning it may cost a little more, but will pay at the end, as the clothes don't have to be at the cleaners every two weeks.

Phone us and our wagon will call.

Keller's Dry Cleaning Establishment
125 PARK AVENUE.

SAFE. SOUND. SECURE.

SAFE because of its conservative manner of doing business.

SOUND, because of the unimpeachable integrity of its managers.

SECURE, because its funds are invested in first mortgages and bonds of unquestionable quality.

PLAINFIELD SAVINGS BANK.

Why not become one of our depositors?

INTEREST 4 PER CENT.

AMUSEMENTS.

Plainfield Theatre

Proctor & Sanderson, Managers.

Saturday, Mat. & Night
APRIL 30
Special Return Engagement

THE Three Twins

Prices—Mat., 25c, 50c, 75c, $1.
Night—25c, 50c, 75c, $1, $1.50

PROCTOR'S

"THE BIJOU DREAM."
Proctor & Sanderson—Managers
Films D'Art and Comedy.
Entire Change Monday & Thursday
FOR TODAY & NEW PICTURES
Nilsson's Luminous Butterflies, a novelty flying ballet; Stephen Fitzpatrick & Co., sketch, "The Welcome Guest;" Larkin & Larkin, singing and patter comedians; Torelly, novelty harmonicas.

LOCAL AMUSEMENTS

The best example of the progress of electrical stage illumination is found in Joseph H. Gaites' production of "Three Twins," which will be seen at Plainfield theatre Saturday, matinee and night, April 30. Features of this charming musical comedy are: a gigantic electrical swing, weighing three tons, the wonderful "Faceograph," in which the features of one of the pretty chorus girls is reproduced on a canvas cloud and in addition to these hundreds of small incandescent lamps. This is in distinct contrast to the first efforts at such a novelty, made many years ago by the late Dave Henderson, producer of Spectacles. He organized an "Electric Ballet" in which each girl bore several bulbs but the power came from large storage batteries, one of which burdened each dancer, having the appearance of a soldier's knapsack.

Col. William R. Cock, who will take the part of Charles, a butler, in Thelawny of the Wells, though it is not generally known, studied architecture in his youth. The other day he was standing on the sidewalk of Fifth avenue, New York, absorbed in admiration of the New York Public Library's classic Corinthian lines. A strange pedestrian stopped nearby and gazed in the same direction, silently rapt in contemplation of the fine building. After a few moments the stranger observed. "Beautiful, ain't it?"

"Magnificent!" said Mr. Cock.

"Too bad, though," remarked the stranger, "if they don't hurry up that style of arkitectur 'll change 'fore they git it done. Seems to me they invent new shapes for houses every few years."

And the observant stranger disappeared up the avenue in a cloud of linen duster.

—Use Press want ads. They pay.

Y. M. C. A. ORCHESTRA'S LAST CONCERT, MAY 10.

The Y. M. C. A. orchestra will give its last concert of the season on Tuesday night, May 10. This concert will also mark the completion of twenty-five years of service as an orchestra leader by Director M. A. Korff.

An attractive program is being prepared for the concert. The assisting artists will be Miss Grace Carroll, contralto, of the Crescent Avenue church choir; Mrs. Violet Truell-Johnson, violinist; Dr. Leonard Waldo, 'cello, and a male quartet from the Grace P. E. church choir.

On Tuesday evening, May 17, the members of the orchestra will be tendered a complimentary dinner by the association.

Funeral of Henry G. Bowers.

The funeral services of Henry G. Bowers were held yesterday afternoon from the residence of his parents, Mr. and Mrs. B. O. Bowers, 400 Franklin place, and were largely attended. There were representatives from the Cranford fire department, of which Mr. Bowers was the chief for several years, as well as many friends from this city. Rev. J. L. Hurlburt, former pastor of the First M. E. church, officiated, and the burial was in Hillside cemetery.

Ladies' Auxiliary Tea.

The Ladies' 9uxiliary of Trinity Commandery, No. 17, K. T., will hold a tea at the home of the president, Mrs. James S. Pray, 227 East Sixth street, Saturday afternoon, from 3 to 6 o'clock. Useful articles, cake and home-made candy will be for sale and a silver offering will be received at the door. The affair will be for the benefit of the fund to endow a bed at Muhlenberg Hospital.

August Bartlau, of 711 Richmond street, has returned from a four weeks' business trip to Bormingham, Ala., Indianapolis and Chicago.

SUPERIOR STORAGE FACILITIES

for Silverware or Valuable Packages and Ample Accommodation for Large Boxes, Trunks, Chests and Cases may be found here with reasonable charges.

SAFE DEPOSIT BOXES ALSO

For persons planning a trip abroad we issue Travellers' Cheques

CITY NATIONAL BANK

YOUR DULL **Headaches**

Probably come from overstrained eye sight. Nine-tenths of the head aches are the direct result of eye trouble. Bring those troubles to us and let us prescribe for you.

All work guaranteed.

FREE EXAMINATION BY

Stiles & Co.

PHILADELPHIA EYE SPECIALISTS at 107 East Front Street Every Thursday.

Hours 11:10 a. m. to 3 p. m.

Every Day Produces Some Growth At the

BOROUGH NATIONAL BANK

It is the kind of GROWTH with which a tree advances year by year.

The influence reaches out over a larger field as time goes on.

Hundreds of deposits have been made in this bank by people who never had a Bank Account before.

"The Only Bank in North Plainfield" invites everybody to join the "Savings" Army.

33 Somerset Street (near Front) NORTH PLAINFIELD

AMUSEMENTS. AMUSEMENTS.

Minstrel Entertainment
HOPE CHAPEL

TUESDAY, WEDNESDAY AND FRIDAY,
APRIL 26, 27 and 29,
AT 8 P. M.
GIVEN BY THE YOUNG MEN OF THE CHAPEL.
Tickets 25c and 35c. For sale by the young men and at the door. 23 6

Horses at Auction

E. L. Van Doren will sell 28 head of West Virginia and Pennsylvania horses at auction at the County Hotel Stables, Somerville, N. J., on Saturday, April 30, at 1 o'clock. 4 27 2

WALKS

We Construct Them
Trap Rock, Cement
Experience

R. G. BUSH
Tel. Con. 743-5 South Ave

—Use Press want ads. They pay.

John S. Lewis
Artesian Well Contractor.

Estimates Cheerfully Given.
Box 173, Scotch Plains, N. J.

Removal Notice!

The Automatic Shoe Repairing Co.

Will move on Monday, May 2nd from 39 Somerset Street to
164 EAST FRONT STREET
Opposite Woodhull & Martin Store
Where they will be ready for business on and after that date. 4 26 5

—Advertise in The Daily Press.

ESTABLISHED 1864
THE
FIRST NATIONAL BANK
OF PLAINFIELD.

A COMMERCIAL BANK WITH SAVINGS and SAFE DEPOSIT DEPARTMENTS.

A. J. Brunson, President
J. A. Smith, Vice-Pres.
D. M Runyon, Cashier

CEDARCROFT
1003 Park Ave.

Attractive boarding-house with excellent home cooking and good service. Moderate terms for small single rooms.

EDITH HUSE FRASER.
Telephone 426-w.

Headquarters for
Gibson's
RYE.
E. C. Westcott, Agent.
115 East Front Street.

Why You Should Become a Telephone Subscriber —NOW

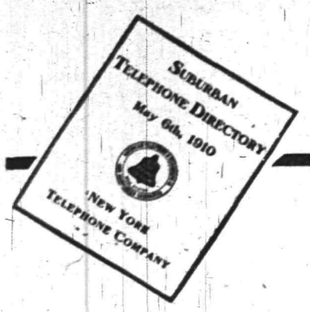

By taking Telephone Service *now* your listing will appear in the

Suburban Telephone Directory

Which Goes To Press May 6th

700,000 of these books are circulated in and around New York. They are used by *everyone* for calls outside their immediate vicinity. The listings therein are subscribers' only means of learning whether you have telephone service. The book is issued only once a year. If you fail to apply for telephone service before **May 6th,** your name will not appear in this Directory, and you will miss many of those important calls from out-of-town.

Please give these paragraphs careful consideration and telephone or call at our nearest business office for further particulars.

NEW YORK TELEPHONE CO.

MISSIONARY TALK AT A CHURCH TEA

Seventy-five women members of the Congregational church and their friends assembled yesterday afternoon at the home of Mrs. Henry Weeks, 825 West Seventh street, to celebrate the annual tea of the Women's Association and to hear something new about the foreign missionary field. Mrs. Henry Wade Hicks entertained the company with stories of her personal experiences among the Chinese, wearing the costumes of the different places about which she spoke. Some of the costumes were of the finest silk embroidery and were made by men and boys, a wonderful exhibition of beautiful handiwork hardly expected from members of the male sex.

Mrs. Hicks spoke on "Our Missionaries" and her short address interested the women greatly. Besides China, India and Turkey were represented in the costumes. Miss Katharine Phillips appeared in Indian costume and the Rice children, nine and ten years old, respectively, were attired in the costumes of the Indian bride and groom. After the stories of the far-away lands had been told refreshments were served and the self-denial envelopes were gathered. These represented a sum of nearly $80, which will be devoted to missionary work.

Tonight a preparatory service will be held looking toward the communion service of next Sunday morning.

PERSONAL.

J. P. Latre is detained at his home at Truell Court suffering with erysipelas.

John Counsel, of Lake Waukemau, N. C., is visiting A. I. Smalley, of the borough. The latter recently returned from the south, where he spent several days.

Mr. and Mrs. Frank W. Runyon, who have been spending the past season in Florida, have returned to Plainfield much benefitted by the change.

Charles Butts, for many years an employee of the Potter Printing Press Works, but now a resident of Montreal, Canada, is spending a week in town. Mr. Butts likes Plainfield, but he declares that Montreal is also an ideal city.

Miss Addie Dietrich Returns.

Miss Addie Dietrich, of Sandford avenue, returned today from a seven months' trip around the world, much improved in health. Her last stopping place was Washington, where she visited points of interest. She spent some time in San Francisco, after returning with the round-the-world tourists, and Mr. and Mrs. James F. Buckle, of this city, who were in the same party, came right through after visiting their son in the West.

Summit's New Library.

A $25,000 library, the gift of Andrew Carnegie, is assured for Summit, it is declared, the library trustees, the Summit Common Council and the committee of the Board of Trade on beautification of that city having come to an understanding on site and other details of the building. The site for the library at Maple street and Morris avenue has been given by the Summit Home Land Company.

The offering at the First Presbyterian church Sunday morning will be for the deacons' fund.

—Use Press Want Ads.

FORT NOT A CANDIDATE TO SUCCEED JOHN KEAN

It had been anticipated that Governor Fort would yesterday issue a statement declaring the position with reference to the United States Senatorship. The Governor said last week that he was not a candidate to succeed John Kean at Washington and that later on he might have something to say on the subject. But when he was pressed for a statement yesterday he declined to say anything further.

State House interest in the Senatorial fight was intensified yesterday by the freedom with which Assemblyman Nichols, of Cumberland, who is a candidate for the State Senatorship from that bailiwck this fall, talked concerning the candidacy of former Governor E. C. Stokes to succeed Senator Kean. Mr. Nichols, who is confident of his chance to be elected a State Senator, is still an avowed and a bitter opponent of Mr. Stokes.

Mr. Nichols declares that the petitions which are being circulated in Cumberland county in favor of Mr. Stokes, by which a vote of the people will be secured in relation to the latter's candidacy, are being numerously signed by Democrats as well as Republicans. Mr. Nichols says that he has not been asked to sign the Stokes petition and intimates that he would not do so under any circumstances. "If I am elected to the State Senate I shall go absolutely unpledged as to how I will vote for a United States Senator," said Mr. Nichols.

Mr. Nichols had a copy of the petition that is being circulated in favor of Mr. Stokes. It recites that Cumberland has not had a United States Senator for over seventy-five years, and referring to Mr. Stokes it says that he is "one of our own citizens who has lived among us since boyhood and has been favorably mentioned in this connection."

Plum for Hansel.

Governor Fort has approved of the selection of Charles Hansel, of Cranford, as the expert to supervise the continuance of the work of revaluation of the railroad property in New Jersey, as provided for by the Legislature by an appropriation of $100,000. As the work must be completed within one year, according to the law, Mr. Hansel will get down to his job without delay.

No Investigation.

Governor Fort yesterday afternoon sounded the death-knell to an official or semi-official investigation into the alleged orgies marking the closing hours of the Legislature. The affair is a closed incident so far as the Governor is concerned, as he frankly states that he does not intend to make any reply to the recent letter of Speaker of the House Ward.

L. L. Manning Critically Ill.

L. L. Manning of West Seventh street, is critically ill at his home. He was taken last Tuesday with a cold and heart complications developed. His condition was such last night that it was thought he would not live until today, but now he is reported as resting more comfortably.

Must Support His Children.

Theodore Stites, who appeared before Justice Snape last night on the charge of failing to support his two children was held in $200 bail to pay four dollars a week for their maintenance. The complainant in the case was Overseer of the Poor Fred Becker.

—Use Press Want Ads.

YOUNG DEMOCRATS PLAN FOR THE DOLLAR DINNER

The West End Democratic Club at its meeting last night made final arrangements for the Dollar Dinner to be held at the Hotel Kensington on Wednesday night, May 18. A brilliant array of speakers will be the guests of the club, the list including State Senators George A. Silzer and Harry V. Osborne, Representative Eugene Kinkhead, Mayor Otto Wittpen, of Jersey City, and Assemblymen Mark A. Sullivan, Joseph Tumulty and President Job Lippincott of the State League of Democratic Clubs.

A report from the committee of arrangements showed that tickets are selling freely. It is the plan of the committee to limit the dinner to 100 plates. The club is growing and five new members were elected last night. It was also decided to conduct weekly trolley parties during the summer season.

SPEAKERS ANNOUNCED FOR THE N. P. A. BANQUET.

Preparations for the first banquet of the North Plainfield Association which will be given in Debele's auditorium tomorrow night are completed and the indications are that it will be one of the biggest functions of its kind in the history of the borough. The banquet committee will meet in the borough Council chambers tonight to prepare a diagram of seats. Members who hold tickets are requested to be on hand to report their sales.

The speakers will be George T. Hughes, of the New York Evening Mail, who is a resident of Watchung. Other speakers are Superintendent of Schools H. C. Krebs, Rev. Joseph O. McKelvey, former Councilman Robert Clark, Jr., and Mayor Newton B. Smalley. The toastmaster will be Samuel St. John McCutchen.

One of the attractive features of the banquet will be the music. An orchestra under the direction of Dr. J. Hervey Buchanon will furnish instrumental music and Horace J. Martin will have a corps of song artists on hand.

David J. Carney, chairman of the banquet committee, today reported a big demand for tickets. More than 150 borough citizens are expected to be present.

Engagement Announced.

Announcement is made of the engagement of Miss Bertha A. Wilcox, daughter of Mr. and Mrs. J. C. Wilcox, of Fairview avenue, to Robert J. Runyon, of Park avenue.

Howard Knight Seabury.

Howard Knight Seabury, the three-year-old son of Mr. and Mrs. George T. Seabury, died this morning at the residence of the parents, 727 Carlton avenue.

Household Loan Co.
PLAINFIELD'S RELIABLE BROKERS

We make it easy as possible for honest people to borrow money from us through a CONFIDENTIAL CREDIT ACCOUNT which can be used whenever desired. Customers dealing here fully appreciate our method which comprises such features as giving an exact copy of agreement, also the privilege of making easy weekly or monthly payments, and allowing a Liberal Discount if paid before full time. We stand upon our reputation for HONORABLE DEALING and COURTEOUS TREATMENT, together with the statement that our RATES are positively lower than any company doing business in this County, a fact easily verified by comparison. Everything fully explained at our office or representative will call and give all particulars upon request

Household Loan Co,
148 EAST FRONT ST., PLAINFIELD, N. J.
Office Hours 8 A.M. to 6 P.M. Tele. 820-J.

Auction Rooms

The Murray Auction and Brokerage Rooms, cor. Park Ave. and 4th street, near C. R. R. station dealers in Real Estate, Furniture, Modern and Antique, Bric-a-Brac, Silverware Jewelry, Musical Instruments. We buy anything and everything in good and clean condition, and repair lame furniture. 18 years experience in buying and selling and conducting auction sales. Tel. 666.

R. MURRAY,
3 14 tf Auctioneer.

Proclamation.

Pursuant to the authority of Section 8 of the Ordinance of the City of Plainfield, entitled "An Ordinance Concerning Dogs," approved May 3d, 1909, I, Charles J. Fisk, Mayor of the City of Plainfield, do hereby proclaim and give notice that in my judgment the public safety demands at this time, and I do hereby order and direct by this public notice that no dog shall be allowed to leave the premises in the City of Plainfield of the person owning or entitled to the custody of such dog, unless securely confined upon a leash and accompanied by a person over the age of twelve years.

This order shall remain in force until the first day of October next.

CHARLES J. FISK, Mayor.
Dated, Plainfield, N. J., April 19, 1910. 4 20 4 w s

PLAINFIELD SECOND-HAND FURNITURE STORE.

Housekeepers attention—Now is the time that all good housewives do their Spring housecleaning. Do not store your discarded furniture in the garret or cellar to become food for the moths and rats, but send us word. We buy anything, paying the highest cash prices, for everything. If you are in need of anything give us a call and look over our stock. Every article we offer for sale we guarantee in first-class condition, equal to new, at less than half the regular price. We also have a nice line of Velvet and Brussel Rugs; also Crex Grass Rugs for the house and porch. A nice line of feather pillows at half price.

118 Madison Ave., Jackson Building.
'Phone 1064-M2.

Special

BUTTER

Rockdale Print - 38c lb
" Creamery 36c lb
Fancy Elgin Butter 34c lb

Neuman Bros.
GROCERS
Watchung Avenue and Fifth Street

MONO
Fireproof Storage Warehouse.

Separate Rooms, Fireproof Partitions. Clean, Dry, Secure
Inspection Invited—Open 8 a. m. to 6 p. m.
FURNITURE REMOVED WITH CARE.
Telephone 522-W. Opposite freight depot.

Marshall's Laundry
WATCHUNG and FOURTH
'PHONE 702

We have opened a new department—FLAT WORK—Sheets, Table Cloths, Towels, Pillow and Bolster Cases, Napkins, washed and ironed.
50 CENTS PER DOZEN

A. M. RUNYON & SON,
UNDERTAKERS.
402 Park Avenue. Telephone No. 40.
Office open day and night.
Office of Hillside Cemetery.
New York Office—50 Great Jones St.
Tel. call 3345-Spring.
New York Embalmers License—1220.
New York Registered Licensed Undertaker No. 315.

Established 1872.
P. CASEY & SON.
UNDERTAKERS AND EMBALMERS
Office 116 Park Ave., Tel. 884-w. Res., 417 W. 2d St., Tel. 903-r. Office open day and night. N. Y. office 10 E. 22d St., Tel. 2094 Gramercy.

H. DE MOTT
UNDERTAKER.
56 Somerset St. 'Phone 1128-W

Chas. L. Stanley,
159 East Front St. 'Phone 928.
Headquarters for choice Cut Flowers and Potted Plants.
Floral design work a specialty.
33,000 feet of glass. South Ave

L. L. MANNING & SON.
STEAM GRANITE WORKS.
Corner Central Ave. and West Front St.
Opposite First Baptist Church.

DIED.

SEABURY—At the residence of his parents, 727 Carlton avenue, on Wednesday, April 27, 1910, Howard Knight, son of George T. and Margaret K. Seabury, in his 3rd year.

Classified Advertisements

Rates for advertisements under this heading one cent a word for first insertion, one half a cent a word for consecutive insertions of the same advertisement running for less than one month, one month, fifty cents a line (6 words to a line), double rate for advertisement set in capitals.

No advertisements received for less than ten cents.

Copy for death and marriage notices and classified advertising accepted up to 2:30 p. m.

THE DAILY PRESS is not at liberty to give any information regarding advertisements that require an address in care of this office. Persons answering these ads. should mail or leave answers as stated in advertisements.

Help Wanted Male and Female.

GOVERNMENT employes wanted. Write for Plainfield examination schedule. Preparation free. Franklin Institute, Dept. 202, Rochester, N. Y. 4 27 14 m-w-s

Wanted Miscellaneous.

WANTED—1909 or 1910 touring car; must be guaranteed. Address Automobile, care Daily Press. 4 27 tf

Farms Wanted.

FARM wanted, not more than 3 miles from Plainfield or Dunellen; must be reasonable for cash. Address Box 181, Dunellen. 4 27 3

Miscellaneous.

WM. BROWN, watchmaker and jeweler. Residence and work shop, 124 Watchung avenue. 'Phone 822-W. 4 27 1m

Other Classified Ads on Page 7.

For Rent.

TO LET—Barn. Inquire H. C., care A. M. Griffen. 4 20 tf

APARTMENT to let, 724 Watchung avenue; now open for inspection. 4 22 6

FOR RENT—8-room house; all improvements; good location; 6 minutes main station; $30 month. Four-room flat, East Fifth street, near Watchung avenue, $15 month. Doane & Van Syckel. 4 25 3

TO LET—7-room flat at 145 West Front street, for small family. L. W. Randolph. 4 26 3

3 ROOMS to let, furnished or unfurnished. 714 West Third street. 4 26 6

TO LET—10-room house; all improvements; 417 East Fifth street. Inquire Louis Fay, 423 West Second street. 4 27 tf

FOR RENT—A modern ten-room house on Rockview avenue; immediate possession; no agents. Address A. E. Faber, Jr., 92 Mercer avenue. 4 25 tf

FLAT to let, six rooms; all improvements. 107 Somerset street. 4 26 4

TO LET—New six-room house; all improvements. 722 East Seventh street. 4 26 6

FOR RENT—Seven-room house; city water and gas; $14 a month. 8 Howard street. 4 27 3

HOUSE to let. 70 Franklin avenue, North Plainfield. 4 26 3

TO LET—Eight-room house on East Second street. Inquire Callahan & Son, Third and Richmond streets. 3 18 tf eod

TO LET—New eight-room house; all improvements; rent $25. 603 Spooner avenue, near Seventh street. 4 26 5

SEVEN-ROOM house; all latest improvements; for rent from May first; $25. Apply D. F. Dugan, 511 East Seventh street. 4 23 tf

FOR RENT—Flat, with improvements, $20; also store, $10. Apply 664 South avenue. 4 22 tf

Chickens and Eggs.

BLACK Minorca and White Leghorn eggs, 75c setting. 209 Jackson avenue, Netherwood. 4 26 6

EGGS for hatching: single comb White Leghorn, Barred Rock, White Rock, Buff Orpington and Pekin duck. Netherwood Farm, Mountain avenue. Telephone 451-J. 4 26 tf

WILL pay good price for setting hen. 21 Myrtle avenue.

SETTING eggs from large White Plymouth Rocks. Conway, 920 West Seventh street. 4 26 4

FOR SALE—White Rock hatching eggs, A-1 laying stock. R. S. McAfee, 113 Oxford place. 4 21 6

Employment Agency.

HALL'S Employment Agency, now at 115 Madison avenue; first-class help (all nationalities); good positions for good help. 4 21 tf

Help Wanted—Female.

WANTED—First-class cook and laundress, small family; good wages. 964 West Seventh street. 4 11 tf

SIXTY GIRLS wanted at once, cooks, waitresses, general workers; nurses. Call Mrs. Keller's agency, 22 Somerset place. Phone 196-W 4 18 1m

WANTED—A young lady cashier and bookkeeper. Address Cashier, Press office. 4 25 6

WANTED—White girl for general housework with references. Call 1406 Watchung avenue. 4 22 tf

COMPETENT girl wanted for general housework; references required. 59 Westervelt avenue. 4 25 tf

GIRL wanted to do general housework; 2 adults, one child; must have references. 955 Union St. 4 25 3

WANTED — Maid for up-stairs work and waitress. 16 Sycamore avenue. 4 26 3

WANTED—Cook with reference. 324 Franklin place. 4 25 3

GIRLS wanted with dressmaker at once; steady work. Mrs. Vanderbilt 443 East Sixth street. 4 27 3

WANTED—Competent nurse for two children, two and three years of age. Address E. G. H., care Press. 4 27 6

WANTED—Young girl to wash dishes and help in kitchen. Apply at 312 East Seventh street. 4 27 2

WANTED—Girl for general housework, one who will go away for the summer, in family of two. Call 51 Westervelt avenue. 4 25 tf

DRESSMAKING — Good sewers wanted at once. Brown, 124 Watchung avenue. 4 27 4

WANTED—Experienced waitress (white). Call at 144 East Seventh. 4 26 2

WANTED—Neat, refined young girl as nurse, willing to go to seashore for summer; reference. 20 Sycamore. 4 26 3

GIRL wanted as nurse girl, $25 a month. Call Mrs. Keller's Agency, 22 Somerset place. 'Phone 196-W. 4 26 2

WOMAN wanted to take washing home. Apply 1017 Madison avenue. 4 25 tf

WANTED—White girl to do upstairs work and waiting. References. Mrs. Milne, 33 Willow Ave. 4 27 tf

GIRL for general housework. Rev. E. R. Brown, 159 Dunellen avenue, Dunellen. 4 26 2

WANTED—Experienced chambermaid and waitress, colored. 717 Watchung avenue. 4 26 tf

WANTED—Young white nurse girl. Apply Mrs. Rushmore, 14 Sycamore avenue. 4 26 5

WANTED—Competent chambermaid and waitress, white; references required. Apply 418 East Front St. 4 26 3

WANTED—A young girl for light housework. Mrs. Martin, 168 Grove street. 4 26 3

WANTED—Maid for general housework; reference required. Apply 331 East Sixth street. 4 11 tf

Situations Wanted—Female.

SITUATION wanted. A lady would like to place from June 6 for the summer her cook whom she can recommend in every respect; wages $40. Address Cook, Press office. 4 27 3 eod

EXPERIENCED infant's nurse wants place; best Plainfield reference. Call Mrs. Keller's Agency, 22 Somerset place. 'Phone 196-W. 4 26 2

SITUATION wanted by young colored woman as chambermaid; no mail answered. 400 Richmond street. 4 27 3

Rooms and Board.

GOOD accommodations; low rates. Boyce's Hotel, 97 Somerset St. tf

TO LET—Furnished rooms without board. 134 Plainfield avenue. 4 20 tf

TO LET—Large front room, with board. Mrs. Williams, 137 Crescent avenue. 4 1 1m

CONNECTING rooms, with board. Mrs. Hellstrom, 312 East Seventh street. 4 6 tf

TO LET—Furnished rooms, with board; also table board. 5 Grove street. 4 18 1m

TWO rooms to rent, with board. Miss Vreeland, 822 Second place. 4 16 tf

TWO large adjoining rooms to let and superior board. The Plainfield, 515 Park avenue. 3 29 tf

FURNISHED or unfurnished suite, suitable for light housekeeping. 720 Watchung avenue. 4 23 tf

PLEASANT furnished rooms. 48 Craig place. Light housekeeping allowed. 4 20 tf

THE WALDORF, 132-134 Crescent avenue; rooms en suite with bath; also double and single rooms; table board; service first-class. 12 3 tf

FURNISHED rooms, light and airy, in nice neighborhood, near centre of town. 225 East Fifth St. tf

Help Wanted—Male.

WANTED—Lathe hands, milling machine hand and a steam fitter. Apply at once Spicer Mfg. Co. 4 25 3

WANTED—Man or boy on farm. F. M. Smalley, Greenbrook road and Rock avenue. 4 26 3

WANTED — Painters and paper hangers. 1208 Lenox avenue, Plainfield. 4 5 tf

GOOD carpenter wanted. Charles Hand. 4 26 2

WANTED — Boy. Rowley's drug store.

COLORED man, single, wanted as butler. Call Mrs. Keller's Agency, 22 Somerset place. 'Phone 196-W. 4 26 2

WANTED—Canvassers and collectors by the Colonial Life Insurance Co. Apply 89 Broad street, Elizabeth. 4 27 3

WANTED—In office, young man about 16 years of age; opportunity for advancement. Address by letter, stating references, Ransome Concrete Machinery Co., Dunellen. 4 22 tf

WANTED—Teamster, steady work for good man. 17 Lincoln place. 4 25 3

For Sale.

FOR SALE—7-room house; all improvements; electric light; near trolley and station; only $500 cash required. La Rue, 152 North avenue. 4 20 tf

FOR SALE—Oak sideboard, in good condition; price $10. 73 Pearl street. 4 25 3

FOR SALE—Egg, cabbage, tomatoes, peppers, geraniums and other plants. Pitts, 51 Leland Ave. 4 26 6

BEAUTIFUL new mahogany Haine's upright piano; private party sacrifices; latest improvements; guaranteed; only $100 cash; great bargain. Call No. 7 New Madison Apartment. 4 25 3

FOR SALE—Two-family frame house, story and half. Harmony street, near Watchung avenue. Address D. W., care Press. 4 27 1m

RUSSIAN wolf hound dog for sale; fine bred animal. William Wiedenhaupt, Box 61, Dunellen. 4 27 5

FOR SALE—Old Town Canoe, 17 feet, 1909 model. Can be seen in Powlison & Jones' basement. 4 27 3

FOR SALE—A family horse, sound and easy driver; will be sold reasonable. Address P. O. Box 138, New Market, N. J. 4 27 6

GOOD horse for sale, sound and fearless. Address Box 501, Westfield, N. J. 4 26 3

FOR SALE—At a bargain a high Amesbury trap, red running gear, tan upholstery. 916 Kensington avenue. 4 27 3 eod

FOR SALE—My billiard and pool room at auction, Friday, 2 p. m.; must sell on account of other business. First-class opportunity. A. B. Stites, 19 Somerset street. 4 27 2

WILL sell choice corner property; strictly modern and in excellent condition; easy terms; lot 75x140; ten rooms and bath. Address Property, care Daily Press. 4 26 6

FOR SALE—2 lots, conveniently situated to Netherwood station; price low for cash. Address J. A. Hopkins, 177 Water street, New York City. 4 20 9 w-f-s

FOR SALE—An Aconstic Electric Device for the deaf, with all accompany apparatus and box; first-class maker, N. Y. city; in use one month only; will sell at good reduction in price. Address X., care of Press. 4 26 2

FOR SALE—Medium sized house in very desirable neighborhood. Will accept any fair offer. Apply Box W., Plainfield, N. J. 4 26 tf

FOR SALE—One phaeton, one Glens Falls buckboard buggy, one closed carriage (double coupe); all excellent condition. Can be seen 520 West Eighth street. 4 26 2

FOR SALE—Second-hand ladies' bicycle, $7. Apply 621 Park avenue. 4 26 3

FOR SALE—Parlor suite, carpet, porch chairs. 602 New St. 4 26 3

FOR SALE—Leland avenue, four new 6, 7 and 8-room houses; attractive; well built; all improvements; large lots; up-to-date; at bargain prices; part cash. Apply personally to the owner, Enoch Berry, 283 Leland avenue. 4 22 6

Lost and Found.

LOST from 1025 Madison avenue to 312 East Seventh street, a black enameled violet pin with large diamond in centre. Liberal reward if returned to 312 East Seventh street.

LOST—Ember hair pin on West Front street. Finder please return to this office. 4 27 3

FOX TERRIER, black and brown head; reward. Return 221 Plainfield avenue. 4 27 3

LOST—Dark blue blanket cape coat, lined blue and white plaid; collar marked "Edinburgh, Scotland." Reward for return to 70 Rockview avenue. 4 27 6

SOLVING A DIFFICULTY

"Yes, we've finished our housecleaning," said Mrs. Darby, with a sigh. "It was a great task and I'm glad it is over."

"We are waiting for the calcimineers," said the caller. "I certainly dread them."

"We didn't mind the decorators. It was our dining-room rug that gave us the most worry."

"Oh, did you get a new one? I knew you said you were planning to do so."

"Well, we did—several of them," laughed Mrs. Darby. "Though our old one was not actually in holes, the family felt that it was dingy and Louise said it was old fashioned. George called my attention to the antiquated pattern of the center and Mame declared that it never had been a pretty rug. My husband said there was an indescribable something about it that made it look as if it had come out of the ark. I never knew my family to feel so strongly about anything before as they did about getting rid of that rug."

"I always liked it so much," remarked the caller.

"So did we, at first. But you know how you get to feel about things you have had a long time. The family were united on the subject. Perhaps we should not have noticed it so much if we had not invested in new bookcases. New furniture always manages to make everything else one may have in the room look so shabby."

"Yes, doesn't it?"

"Louis spoke of it first, for she believes, in having things so new that the whole place smells of varnish."

"That's the way with young girls," said the caller.

"She said so much about it that I finally consented to get a new rug. I intended, of course, to choose it myself, but before I got around to it Louise went down and selected one. She came home so tired out that she had to go to bed, but she took satisfaction in telling me that the rug would be up the next day.

"It came when she was over at Olive's, so I had the old rug taken up and the new one put down in order that she might get the effect as soon as she came in. There was a good deal of red in the border—that turkey red which is so very abominable—but I made no comment. Louise remarked so many times that the rug was a bargain that I began to suspect she was not satisfied, but, of course, she would not acknowledge it.

"As soon as it began to get dark she turned on the electric light, remarking that she had first seen the rug by artificial light. I could not see that it was improved by the change. When my husband came home he gave the rug one look and said it was atrocious, whereat Louise melted into tears.

"As a result we had the store send for the rug. My husband said he would stop in somewhere and choose one himself. He did, but he forgot to ask the price. I acknowledge that his taste was good, but I thought $300 was a little steep."

"Well, I should think so," said the caller.

"Aunt Martha was so disturbed by all the rug controversy," Mrs. Darby went on, "that she selected a choice specimen in shades of brown. She made the salesman carry it from window to window to get the different lights on it before she had it sent out. It really was a handsome rug, but when it was laid down it clashed with everything. We couldn't make up our minds just what was wrong, but something jarred on all of us. Even Aunt Martha had to acknowledge that it wouldn't do. By this time all our relatives were interested in our search and so many persons sent up rugs for our approval that I am sure the stores grew suspicious of us. There are people who keep their floors covered with rugs sent up on approval, you know."

"I've heard so," said the caller.

"I didn't mind the relatives so much," Mrs. Darby said, "but I was a little provoked when that Mrs. Kadew from across the street ran in and offered to sell me her dining room rug. She said they were breaking up housekeeping and would be glad to give me a bargain. I thought if my affairs were so much neighborhood property as all that something would have to be done."

"Oh, Mrs. Kadew always knows everything that's happening," said the caller.

"So I made up my mind to take the matter into my own hands."

"I should think you would have done so at the beginning," said the caller. "I should have insisted on it."

"Yes, but when you have kept house as long as I have you won't," said Mrs. Darby. "When everybody is so sure that a thing is very simple the best way is just to let everybody try it."

"How did the affair come out?" asked the caller. "I see you have a very handsome new rug on the floor now."

"That was my choice," said Mrs. Darby. "I had it put down and let the family see it without their knowing where it came from. Every one of them was perfectly satisfied with my selection. I made sure of that before I told them the story of the rug."

"You always had exquisite taste," said the caller.

"Thank you. But the point is that this isn't a new rug. It's just the old one cleaned."

HAHNE & CO.

NEWARK'S STORE BEAUTIFUL
BROAD, NEW AND HALSEY STREETS

•IMPORTERS• •RETAILERS•

The Most Industrious Store in Newark---The City of Industry

One Hundred Beautiful Silk Dresses

Messalines, Chiffons, Taffetas, Serges—Worth $16.50 to $23—To go at $8.75

We count ourselves lucky as you will count yourself lucky to get these beautiful sample dresses at a price enabling us to sell them so cheaply. It is one of those transactions that are made very rarely, usually only once in a season, when the makers dispose of their show dresses.

In this instance we secured a hundred or more sample dresses from one of the best makers we trade with—one who is not only original in his designs and most particular about the quality of the fabrics that enter into his dresses, and about the way in which they are put together.

Naturally these dresses are in the very best and latest styles; the waists are fully trimmed with hand embroidery or accordion plaited effects, with exquisite lace yokes, with or without high lace collars; sleeves are in long or three-quartered lengths; skirts in tunic, accordion or full plaited styles—all are handsome dresses, indeed, made of the nicest messalines, chiffons, taffetas and serges—dresses that would sell in the ordinary course of trade at $16.50 to $23.00, and they are all to go at the one price $8.75

No special orders taken. No mail or C. O. D. orders accepted. Second Floor.

Other Offerings for Thursday

Tailored Suits of Panama and Novelty Worsteds; medium short coats, strictly tailored; full plaited; all the best shades; worth probably double what we ask; special priced .. $8.75

French Serge Suits in Navy, Gray and Black, for small, medium and extra-sized women; coats in three-quarter length, full braid trimmed, collarless model or the strictly tailored styles with notched collars; skirts full plaited; suits that have sold at $35; special priced... $27.75

Fine Dresses of Linene or Fancy Ginghams with rich lace yoke and collar; full plaited or braided bodice; long or medium length sleeves, combination or self-color trimmed; full plaited or tunic effect skirts, nicely trimmed to match; all wanted shades; you'd wonder how we could sell them for less than $8; but they are marked only $3.98

Fine Tailored Suits of Pongee or Panama; plain or diagonal weaves; coats in three-quarter length; notched or shawl collar, with or without inlay of moire; strictly tailored or full braided; full plaited skirts; good value at $26.50; our price $16.75

Pretty Lawn Dresses for Women and Misses, of Novelty Figured Fabrics, in all the dainty Spring shades; full plaited bodices; square neck, finished with bands of heavy embroidery; short sleeves, nicely trimmed; full plaited skirts, counted good value at $4.50; our low special price $2.49

Black and White Checked Washable Skirts; new tunic plaited model; nicely tailored; all sizes; would be good value at $4.50; special priced $2.49

Second Floor.

Men's Suits $8.98
Worth $10 to $15

We are offering a fine lot of Men's Suits, worth $10, $12 and $15, at only **$8.98.**

These are all new Spring goods.

The fabrics are cassimeres, cheviots and fancy worsteds, and you will find the workmanship much better than the average custom tailor can give you in any suits at $15 and $20—snappy, dressy styles that men accustomed to paying $10 to $15 for suits you will like, and you may have them tomorrow and Friday at..... $8.98

Clothing Department, Second Floor.

"The Union Forever"

That is what all men say once they adopt the union suit of underwear, for they find it so much superior to the two-piece kind in fit, in comfort, and convenience. More men are adopting union suits every day, and the factories who are devoting themselves to the making of men's union suits are constantly on the jump.

Superior and Mentor Brands At Special Prices This Week.

This is an unusual opportunity because it brings to you the highest grade makes of union suits of cotton and lisle, white and fancy colors, in various styles, at extraordinary low prices.

Lot 1. Union Suits worth $1.50 at $1.19.
Lot 2. Union Suits worth $2.00 at $1.39.
Lot 3. Union Suits worth $2.50 and $3.00 at $1.50.

Main Floor.

Everyday Petticoats 43c

These petticoats are very well made of good quality striped seersucker, in light and medium blues and grays, with deep ruffle, stitched or scalloped; extra sizes included; also of fine chambray in blue and gray with embroidered flounce; they are regularly sold at 79c; we price them for Thursday at only..... .43

Bonnet & Cie Foulards
$2.50 and $2 Qualities this Week $1.59

Surely this is as good silk news as we have published in a long while, and you know what good things we have told you about recently. Those who know the **Bonnet & Cie Silks** will best appreciate the importance of this remarkable offering, for no silks stand higher in the silk world than those from the Bonnet & Cie Mills—and there are none we are prouder to represent.

Tomorrow and the rest of the week we will sell—

43-in. Bonnet Imported Foulards, all our own exclusive faconne designs, in rich pastel shades; also in navy and white, black and white, and white and black—one of the most desirable silks we know of for summer wear, high-grade in every way; reg. sold at $2.50 and $2 yd., at only $1.59

Main Floor.

Hahne & Co. Broad, New & Halsey Sts., **Newark, N. J.**

Gayle Hardware Co.

SELLS RELIABLE

Garden and Flower Seeds, Garden Tools and Wheelbarrows, Poultry Netting and Wire Fencing, Lawn and Garden Fertilizer.

LAIRE'S CELEBRATED LAWN GRASS MIXTURE—LAWN MOWERS SHARPENED

GEM DOCKASH
COUNTESS
DUCHESS
RANGES
OUR FAMOUS TRIO

Royal Granite Steel Ware

TEL. 398 FRONT ST. and PARK AVE.

Spring Suits For Men
$10, $12, $15, $18, $20

The variety of Fabrics is big, the tailoring is exceptionally good—models are designed especially for the up-to-date dresser with all the characteristic vigor and ginger. Our lines in Hats, Caps, Ties, Shirts, Gloves, Underwear and Fancy Vests and Socks are complete. Can we interest you?

CLOTHING MADE TO YOUR ORDER

WERNER'S Clothing House
206 WEST FRONT STREET

HOTEL WALDORF
EAST FRONT STREET
HENRY WINDHAM, Prop.

Gottfried Kruger's Extra Beer on draught. Imported Wines, Liquors and Cigars. Hotel accommodations and private Dining-Room.

G. J. WEINMAN
CAFE
213 Park Ave., Tel. 524-J

HOTEL KENSINGTON
NORTH AVENUE
UNDER NEW MANAGEMENT
HOUSE THOROUGHFY RENOVATED
SUNDAY DINNER From 12:30 to 2 P.M. 50c

THE
Hotel IROQUOIS
Conducted on the European Plan
Park Ave. and Second St.

KODAKS
Complete line of Photo Supplies.
Printing and Developing
At Doane's 115 Park Ave.

JOHN WIRTH
(Successor to Henry Liefke.)
BAKERY AND CONFECTIONERY.
201-203 West Front St. Tel. 728
Orders delivered at short notice.

COAL DEALERS.

JOS. HARRIGAN
OLD COMPANY'S LEHIGH COAL
929 South Avenue
Telephone 198.

TenEyck & Harris,
Dealers in
LEHIGH VALLEY COAL
Office: Rowley's Drug Store, 218 West Front Street. Telephone 549-w.

Coal I have on hand some very fine Hard and Medium Coal. All kept undersheds. Pea Coal. Coal
25 cents a ton reduction on cash orders.
L. A. RHEAUME
148 East Fourth St. Telephone 80-W
Yard, 674 South Second St. Telephone 231

GEORGE O. STEVENS
747 West Front St.

R. L. CLINE
(Successor to C. H. Ruggs & Co.)
Best Quality Lehigh Coal
Yard and office 430 West Third St. Tel. 83

Richard Parrott, Jr.
Nut, Stove and Egg Coal - - - $6.00
Pea Coal - - - - - - $5.00
50c off for cash or 25c off for 10 days credit.
COAL WOOD AND BUILDERS' MATERIALS.
680-686 South Second Street.
'Phone Connection.

TenEyck & Kelley
Successors to Keeler Co.
COAL
741 SOUTH AVE. Tel. 1155

New Jersey Central

Trains Leave Plainfield.

For New York—2.10, 3.37, 5.41, 5.36, 6.00, 6.27, 6.57, 7.25, 7.28, 7.45, 7.46, 7.55, 8.00, 8.11, 8.30, 8.36, 8.42, 9.29, 9.59, 10.30, 10.55, 11.52 a. m., 12.00, 12.19, 12.42, 1.09, 1.27, 2.32, 2.44, 3.09, 3.50, 4.12, 4.45, 5.53, 6.29, 6.45, 7.09, 7.33, 8.27, 9.27, 9.40, 10.15, 11.28 p. m. Sunday—2.10, 3.37, 5.41, 7.23, 7.58, 8.52, 9.34, 9.45, 10.32, 11.52 a. m., 12.40, 1.09, 1.24, 2.01, 2.41, 3.09, 3.24, 4.29, 5.41, 6.35, 6.48, 8.13, 8.27, 8.35, 9.42, 10.28, 10.41 p. m.

For Newark—5.36, 6.27, 6.57, 7.05, 7.25, 7.46, 8.11, 8.36, 8.42, 9.29, 9.59, 10.55 a. m., 12.42, 1.27, 2.32, 3.09, 4.12, 4.45, 5.53, 6.29, 7.33, 8.27, 9.40 p. m. Sunday—7.23, 8.52, 9.34, 9.45, 10.32 a. m., 12.40, 1.24, 2.01, 2.41, 3.24, 4.29, 5.41, 6.48, 8.12, 9.42, 10.41 p. m.

For Easton, Bethlehem, Allentown and Mauch Chunk—5.18 (8.17 to Allentown), 9.55 a. m., 2.00, 5.22, 5.46, (6.37 p. m., Easton only). Sundays—5.45 a. m., 1.58 5.46, 7.05 p. m.

For Wilkesbarre and Scranton—5.18, 9.55 a. m., 5.46 p. m. Sundays—5.45 a. m., 5.46 p. m.

For Long Branch and Asbury Park, etc., 3.37, 8.11, 10.55 a. m., (12.42 Saturday only), 4.45, 6.29, 7.33, 11.28 p. m. Sundays—3.37, 8.52 a. m., 3.24, 8.13 p. m.

For Lakewood and Atlantic City—3.37, 9.29 a. m., (12.42 Saturdays only), 1.27, 3.09 a. m. Sundays—(7.52 Lakewood only), 9.45 a. m., 2.01 p. m.

For Philadelphia—7.13, 7.39, 8.45, 9.13, 10.43 a. m., 12.13, 12.42, 1.39, 2.14, 3.46, 5.13, 6.44, 7.43, 8.50, 9.46 p. m., 1.20 night. Sundays—5.45, 8.45, 9.43, 10.39, 10.43, 11.42 a. m., 12.42, 1.44, 2.45, 3.42, 4.55, 5.39, 6.44, 7.43, 8.50, 9.46 p. m., 11.36, 1.20 night.

For Baltimore and Washington. Daily—8.45, 10.43 a. m., 12.42, 2.45, 6.44, 7.43 p. m.

W. G. BESLER, Vice Pres. & Gen. Mgr. W. C. HOPE, Gen. Pass. Agt.

To Whom It May Concern.

This is to notify the Trade in general, Hotels, Saloons, etc., that D. Loprete, of Newark, N. J., the largest Bottle Dealer in the State, has opened a Branch of his business at No. 40 Maple Avenue.

Anyone having Bottles, Papers, Iron and Metals, etc., to dispose of, call No. 1055 Telephone, and same will be promptly attended to.

I have on hand all kinds of Bottles, new and second-hand.

Hotel Trade a Specialty.

Newark address, 189-203 Frelinghuysen Avenue.

E. B. Maynard's
Tonsorial Parlors. Electrical Massage for face and hair. First-class work. Children's Hair Cutting a specialty.
Tel. No 75R.
141 NORTH AVENUE.

L. Moraller & Son,
Watchmakers and Jewelers.
Watches, Clocks and Jewelry.
Fine Watch and Clock Repairing a Specialty.
219 Park Ave., Plainfield, N.J.

J. C. FIELD, Jr.,
411 Park Ave. Tel. 991-W
Stationer & Newsdealer
Eaton, Crane & Pike Co. fine WRITING PAPER.

HENRY WIERENGA
Residence 'Phone 517-J.
Furniture, Freight, Baggage Express and Rigger.
PIANO MOVING A SPECIALTY.

Now is the time when you need a
STOVE
and you may as well buy a good stove at a very Low Price. We are selling Stoves—Good Stoves—at low prices.
KADESH & LEVINE,
18 Somerset St.

PAINTERS AND DECORATORS.

Take a Look in our Window and you will be convinced that the latest in interior work—Aerochrome Washable Wall Decoration—is very handsome and effective.

Woolston & Buckle
Painters and Decorators
143 NORTH AVENUE.

MOVING DAY
Are you moving? If so, you want the finest WALL PAPERS for your new home.
If you are a tenant, tell your landlord that you want to make your selection from our new and complete stock. The result will please you both.
Jas. C. Hansen
Dealer in WALL PAPERS, PAINTS, OILS GLASS, Etc.
141 East Front Street
TEL. 346 ESTIMATES FURNISHED

M. WARREN
PAINTER, DECORATOR and PAPERHANGER
85 SOMERSET ST.,
opposite Sangerbund Hall.

House Painting
of the RIGHT KIND and at the RIGHT KIND OF PRICES.
Yours truly,
T. H. WELLER,
54 Somerset Street.
N. B.—25 Years Continuous Experience.

DRUGGISTS.

WE ASSUME THE RISK
There is no promise exacted or formality expected when you accept our offer of money back for the asking, if REXALL HAIR TONIC fails to give you satisfaction. Put us to the test today. We will assume all risk. TWO SIZES 50c and $1.00
MILLER'S PHARMACY
Park Ave. and Fourth St. Tel 208.

Hodge's Pharmacy.
Y. M. C. A. Building.
BELLE MEAD SWEETS.
Tel 62

SPECIAL SALE
For One Week Only
Suits from $16.50 to $22
Valued at $35 and $40
Snappy Suits for Young Men
The classiest Spring and Summer Styles, in a complete assortment of the right patterns and shades, underprice in this Anniversary Sale at **16.50 and up.**
Nowhere in the City could you equal them at 16.50.
Rogoff, the Tailor
110 WEST SECOND STREET.
Next to Plainfield Theatre.

Vail
JEWELER AND OPTICIAN
103 Park Ave.,
calls your attention to his
Rimless Glasses.
They Look Good and You See Good.

John Lo Presti's
405 Watchung Avenue,
California XX Fruits—Nuts and Confectionery of all kinds Spaghetti in all shapes of macaroni, at 10c lb. Pure Olive Oil of Lucca, Italy.
'Phone 404-J. 11 27 tf

J. C. POPE & CO.,
INSURANCE AGENTS
110 E. Front St. Plainfield, N. J

FURNITURE.
Repaired and upholstered. Equal to new. Send a postal to
HARRISON, 140 CENTRAL AVE.,
Cabinet maker, Polisher, Mattress Maker.

Standard Carpet Cleaning Works
Steam and Compressed Air
Window Shades and Awnings
J. A. GREENE
139 W. 2nd St. Tel. 906-J

G. E. COWLING
Wholesale Confectioner
208 WATCHUNG AVE.
Everything in Candies.

EDUCATIONAL.

Plainfield Business College & School of English
Students may enter at any time.
PROF. A. S. HERR, Prin. and Prop
Tel. 795-w. Woodhull & Martin Building.
SEND FOR BOOKLET.

JOS. A. DENNY
VIOLIN SOLOIST AND TEACHER OF MUSIC
Harmony, Counter Point and Theory
The very best talent furnished for privates parties.
4 12 1m Studio, 48 Fairview Ave.

THE STARR PIANO CO.
Established 1872.
Branch Factory Office.
CHAS. M. SUHR, Mgr.
614 East 6th St., Plainfield. N. J.

Health Is Wealth
Various boards of health, government inspectors and sanitariums everywhere urge the use of manufactured ICE.
Why? BECAUSE it is pure. We manufacture the purest Ice that can be produced and sell no other. PRICES REASONABLE.
CRYSTAL ICE Co.
MacDONALD & IVAMY,
Exclusive Handlers.
307 Arlington Ave., 'Phone 1023

MOCHA AND JAVA
COFFEE
You will relish a cup of Coffee made from our Famous blend of Mocha and Java. We know that it is Pure and Extra Fine in Quality and we want you to know it also.
The price is reasonable. Try it.
Prompt, Free Deliveries.
W. W. DUNN
THE PARK GROCER
Duer St. and Lincoln Pl

JOS. F. BURKE
718 Monroe Ave. Tel. 145-R.
Successor to Mrs. John Brown
General Contractor and Grader
Cesspools and Vaults Cleaned
Satisfaction Guaranteed.
Positively the only oderless Excavator in the City.
Estimates cheerfully given.
Leave orders at J. T. Vail's, North avenue., 'Phone 204.
Postoffice Box 718.
For prices address
FRANK BURKE, Manager.
825 W. Third St. Tel. 1306-W.

SMALLEY BROS.
147 North Avenue.
BUTCHERS
CHOICE MEATS.
GAME IN SEASON.
ROASTING AND BROILING CHICKENS A SPECIALTY.
Orders called for and delivered.
Telephone 83-A.

ICE 35 cents
Commencing April 1, I will deliver ice to families in Plainfield and North Plainfield at 35c per hundred. The quality is the finest natural ice ever cut and the service will be first-class. I solicit the patronage of Daily Press readers and others.
JOHN MORTON
Office 145 North Ave. 'Phone 1086.
Residence, 53 Mountain Ave.
'Phone 454-J. 3 22 tf

Fresh Fish
Is My Specialty
Fred Ivamy
126 W. Second St.
Telephones 1024-1025

PLAINFIELD WINDOW CLEANING CO.
H. MERSTRICH, Prop.
Stores, Offices, Private Residences, New Buildings, Cleaned, Scrubbed and Oiled. Office, 145 East Front Street. Tel. 864-J.

PLAINFIELD BRANCH
Union County S.P.C.A.
Special officer, MRS. S. G. VAN HOESEN, Fanwood, N. J. Tel. 1229-R Fanwood.
All cases reported will be promptly investigated.
11 12 6 mos

Central R. R. News Stands.

You can get it at the C. R. R. News Stands, both deports, Plainfield Daily Press and Elizabeth Journal, on sale at both stands, Philadelphia Morning, Evening and Sunday Papers. Largest assortment of Magazines and Weekly Papers in the city. Back numbers procured. Brooklyn Papers, English Publications. Daily and Sunday Papers delivered. Orders left at stand receive prompt attention. Open Sundays.

The Man in Lower Ten

By Mary Roberts Rinehart
Author of The Circular Staircase

Illustrations by M. J. KETTNER

(Copyright, by Bobbs-Merrill Co.)

"Good night, old man."

The next moment the outer door slammed and I heard the engine of the Cannonball throbbing in the street. Then the quiet settled down around me again, and there in the lamplight I dreamed dreams. I was going to see her.

Suddenly the idea of being shut away, even temporarily, from so great and wonderful a world became intolerable. The possibility of arrest before I could get to Richmond was hideous, the night without end.

I made my escape the next morning through the stable back of the house, and then, by devious dark and

"They're Here," He Said.

winding ways, to the office. There, after a conference with Blobs, whose features fairly jerked with excitement, I double-locked the door of my private office and finished off some imperative work. By ten o'clock I was free, and for the twentieth time I consulted my train schedule. At five minutes after ten, with McKnight not yet in sight, Blobs knocked at the door, the double rap we had agreed upon, and on being admitted slipped in and quietly closed the door behind him. His eyes were glistening with excitement, and a purple dab of typewriter ink gave him a peculiarly villainous and stealthy expression.

"They're here," he said, "two of 'em, and that crazy Stuart wasn't on, and said you were somewhere in the building."

A door slammed outside, followed by steps on the uncarpeted outer office.

"This way," said Blobs, in a husky undertone, and, darting into a lavatory, threw open a door that I had always supposed locked. Thence into a back hall piled high with boxes and past the presses of a bookbindery to the freight elevator.

Greatly to Blobs' disappointment, there was no pursuit. I was exhilarated but out of breath when we emerged into an alleyway, and the sharp daylight shone on Blobs' excited face.

"Great sport, isn't it?" I panted, dropping a dollar into his palm, inked to correspond with his face. "Regular walk-away in the hundred-yard dash."

"Gimme two dollars more and I'll drop 'em down the elevator shaft," he suggested ferociously. I left him there with his blood-thirsty schemes, and started for the station. I had a tendency to look behind me now and then, but I reached the station unnoticed. The afternoon was hot, the train rolled slowly along, stopping to pant at sweltering stations, from whose roofs the heat rose in waves. But I noticed these things objectively, not subjectively, for at the end of the journey was a girl with blue eyes and dark brown hair, hair that could—had I not seen it?—hang loose in bewitching tangles or be twisted into little coils of delight.

CHAPTER XXVII.

The Sea, the Sand, the Stars.

I telephoned as soon as I reached my hotel, and I had not known how much I had hoped from seeing her until I learned that she was out of town. I hung up the receiver, almost dizzy with disappointment, and it was fully five minutes before I thought of calling up again and asking if she was within telephone reach. It seemed she was down on the bay staying with the Samuel Forbeses.

Sammy Forbes! It was a name to conjure with just then. In the old days at college I had rather flouted him, but now I was ready to take him to my heart. I remembered that he had always meant well, anyhow, and that he was explosively generous. I called him up.

"By the fumes of gasoline!" he said, when I told him who I was. "Blakeley, the Fount of Wisdom against Woman! Blakeley, the Great Unkissed! Welcome to our city!"

Whereupon he proceeded to urge me to come down to the Shack, and to say that I was an agreeable surprise, because four times in two hours youths had called up to ask if Alison West was stopping with him, and to suggest that they had a vacant day or two.

"Oh—Miss West!" I shouted politely. There was a buzzing on the line. "Is she there?"

Sam had no suspicions. Was not I in his mind always the Great Unkissed?—which sounds like the Great Unwashed and is even more of a reproach. He asked me down promptly, as I had hoped, and thrust aside my objections.

"Nonsense," he said. "Bring yourself. The lady that keeps my boarding-house is calling to me to insist. You remember Dorothy, don't you, Dorothy Browne? She says unless you have lost your figure you can wear my clothes all right. All you need here is a bathing suit for daytime and a dinner coat for evening."

"It sounds cool," I temporized. "If you are sure I won't put you out—very well, Sam, since you and your wife are good enough. I have a couple of days free. Give my love to Dorothy until I can do it myself."

Sam met me himself and drove me out to the Shack, which proved to be a substantial house overlooking the water. On the way he confided to me that lots of married men thought they were contented when they were merely resigned, but that it was the only life, and that Sam, junior, could swim like a duck. Incidentally, he said that Alison was his wife's cousin, their respective grandmothers having, at proper intervals, married the same man, and that Alison would lose her good looks if she was not careful.

"I say she's worried, and I stick to it," he said, as he threw the lines to a groom and prepared to get out. "You know her, and she's the kind of girl you think you can read like a book. But you can't; don't fool yourself. Take a good look at her at dinner, Blake; you won't lose your head like the other fellows—and then tell me what's wrong with her. We're mighty fond of Allie."

He went ponderously up the steps, for Sam had put on weight since I knew him. At the door he turned around. "Do you happen to know the MacLure's at Seal Harbor?" he asked irrelevantly, but Mrs. Sam came into the hall just then, both hands out to greet me, and, whatever Forbes had meant to say, he did not pick up the suoject again.

"We are having tea in here," Dorothy said gaily, indicating the door behind her. "Tea by courtesy, because I think tea is the only beverage that isn't represented. And then we must dress for this is hop night at the club."

"Which is as great a misnomer as the tea," Sam put in, ponderously struggling out of his linen driving coat. "It's bridge night, and the only hops are in the beer."

TO BE CONTINUED.

The Purchaser of Real Estate

in New Jersey should insist upon a guarantee of title as well as a search. Nothing short of this should satisfy him if he wants absolute security.

FIDELITY TRUST CO.,
NEWARK, N. J.,

has the most complete title plant in New Jersey. Its records and general information not only are most extensive, but most valuable to its clients.

The service is not expensive.

If you are purchasing property or contemplate doing so

"Come in and talk it over."

Emil Thompson
FORMERLY WITH JACK HORNER
NEW and SECOND-HAND BICYCLES
Repairing Promptly Done
Vulcanizing a Specialty
93 Somerset Street
Corner Lincoln Place

Lincoln Market Frank Neidig Proprietor
94 Somerset St Tele. 781
CHOICE MEATS FISH AND VEGETABLES
Heinz's Sauer Kraut

Extension Table
Regular $15. Highly polished golden oak, Pedestal Dining Table... 8.98

CROWN CO.
THE HOME MAKERS
74-76 MARKET ST. NEWARK N.J.
WE SAVE YOU ½ — OUR FAMOUS CREDIT TERMS 50c 75c & $1 a week — YOUR CREDIT IS GOOD

China Closet
Regular $20. Golden oak, glass front and sides, China Closet 10.49

Here Are a Few of the Premiums We Are Giving Away

FREE

FREE FREE

With Purchases of Various Amounts--CASH or CREDIT

Everybody gets something, whether your purchase be great or small. We can only illustrate a few of these premiums here—there are hundreds of other useful and ornamental articles to be had without one cent's cost to you, and remember—

Our Famous Credit Terms,
50c, 75c & $1 a Week
Will Furnish Your Home Complete

FREE CARFARE
Cut this coupon out and bring it with you to our store and we will refund your carfare.
CROWN CO., 74-76 Market Street, Newark, N. J.

OUR FURNISHED FLATS
Are Models of Beauty and Marvels of Low Price

4 ROOM FLATS	3 ROOM FLATS	5 ROOM FLATS
Furnished complete with reliable goods for	Furnished complete with reliable goods for	Furnished complete with reliable goods for
$100	$75	$125

China Matting
Long straw, smooth edges, in neat color effects, regular 15c. grade, special, yard, 9c

Couch Bargains Galore

A Few Notable Offerings

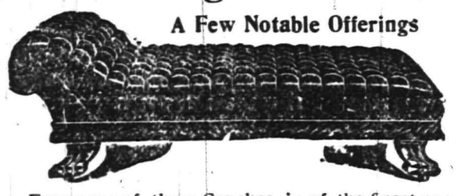

Every one of these Couches is of the finest construction and in the latest style.

9.00 Couches	Go in this Sale for	4.49
12.50 Couches	Go in this Sale for	6.98
18.50 Couches	Go in this Sale for	9.49
22.50 Couches	Go in this Sale for	11.98

Parlor Suites Reduced

Savings of Fully One-Third

Three and Five-Piece Suites are included; dozens of styles to choose from.

40.00 Suites	Go in This Sale for	27.50
50.00 Suites	Go in This Sale for	32.50
60.00 Suites	Go in This Sale for	42.50
75.00 Suites	Go in This Sale for	50.00

Brass Beds
Regular $15.00 Brass Beds, reduced to 7.29
Regular $25.00 Brass Beds reduced to 12.49
Regular $35.00 Brass Beds reduced to 17.49

PROFIT SHARING COUPON

FREE THIS RANGE

Similar to picture and a splendid cooker, will be given away with a purchase of $75 or over, whether it be for cash or on
OUR FAMOUS CREDIT TERMS.
This offer is open to New Customers Opening Accounts or to Old Customers Opening New Accounts.
Only one coupon accepted with each purchase, and coupon must be presented at time purchase is made.
This Coupon not good after Saturday, May 7, 1910.
CROWN CO. 74-76 MARKET ST. NEWARK, N.J.

Iron Beds
$5.00 Enameled Iron Beds reduced to 2.98
$10.00 Enameled Iron Beds reduced to 5.98
$15.00 Enameled Iron Beds reduced to 8.95

High Grade Floor Coverings Underpriced

FINE RUGS
1.29 For Regular $2.50 Parlor Rugs.
1.89 For Regular $4.00 Parlor Rugs.
7.49 For Regular $15.00 Room Size Rugs.
9.95 For Regular $20.00 Room Size Rugs.

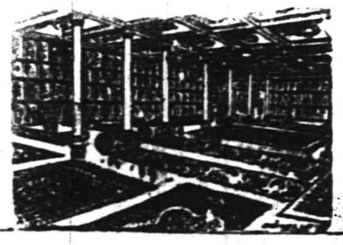

CARPETING
Regular 50c. Stair Carpeting, special, yd. 21c
Reg. $1.25 Tapestry Brussels Carpets, yard 65c
Reg. $1.50 Wilton Velvet Carpet, spec., yd 80c
Reg. $1.75 Axminster Carpet, special, yard 98c

Classified Advertisements

Miscellaneous.

THE EXCHANGE, No. 325 West Front street. Tel. 901-R. Largest display in furniture, rugs, bedding and general household goods in the city. Cash or liberal credit. An honest man's promise to pay—that 's all we ask. 1 5 tf

PHOTOGRAPHS taken in the home; portrait work of children a specialty. N. S. Wardner, 610 Division St. 'Phone 100-W. 4 18 1m

H. H. BUTLER, D. V. S.—Pet animals a specialty. OFFICE AT GORMLEY'S Riding School, Kensington avenue, near Putnam. Telephone 194 (cut out for reference). 1 8 tf

STORE your furniture with the Plainfield Storage Company; reasonable rates. Orders left for moving vans. Nagle's, Front and Grove Sts. 1 7 tf

WALL PAPER—Call and see our new stock of pretty patterns; low prices. Paints, Jap-a-lac. A good varnish for general use, bring your own can, $1.40 gallon. T. H. Weller, 64 Somerset street. 3 29 1m

BEFORE selling your furniture see Latourette, 326 West Front St. tf

MASON contractor, repairing done promptly; charges reasonable. Wm. Bourgeois, 81 Laramie road. 3 29 1m

AUTOMOBILE INSURANCE. RELIABLE COMPANIES. J. T. VAIL, 177 NORTH AVENUE. 3 28 tf

COME in and let us demonstrate the "Firestone" demountable rim (no more tire trouble). Plainfield Auto Tire Co., 407 Watchung avenue, 'Phone 316-W. 1 11 tf

TURN in your old auto tires for new ones at the Plainfield Auto Tire Co., 407 Watchung avenue. 8 21 tf

JOHN ROBINSON, Carpenter and Builder, 645 Belvidere avenue, Plainfield. 4 15 1m

MRS. R. BONY, high class dressmaker. French model, fine remodeling at moderate prices. 182 Somerset street. 'Phone 360-R. 4 11 1m

MRS. J. M. NOEL, formerly of Somerset place, will resume dressmaking at 706 West Fourth street. 4 20 1m

DON'T pay New York prices for Piano Tuning. Expert repairing, regulating and tuning by E. D. Young, 1135 West Front street. 'Phone 944-W. 4 25 tf

BABIES crochet sacques for sale, all prices; also ladies' knitted sweaters made to order. Mrs. Mayer, 54 Pearl St., North Plainfield. tf

P. H. LATOURETTE, auctioneer, sales promptly attended to; satisfaction guaranteed. 326 West Front street. 2 10 tf

WILL do papering for $4 and $4.50 per room; will furnish paper selected at my store; also painting and decorating; satisfaction guaranteed. 107 Watchung avenue, J. Nathanson. 1 6 tf

GARDEN WORK—Grading, remodelling of lawns, planting of hedges, trees and shrubs; estimates furnished. Olsen, care Peterson, florist, Watchung avenue. Telephone 389-L. 3 21 2m eod

THOSE interested in building should send for catalogue of books on suburban and country houses. The Wm. T. Comstock Co., 23 Warren street, New York. 3 15 tf

Money to Loan.

MONEY TO LOAN on bond and mortgage. Mulford, opposite depot. 12 28 tf

MONEY to loan on first mortgage. Louis A. Clement, lawyer, Babcock building. 4 25 6

MONEY to loan on bond and mortgage. Charles L. Moffett, attorney, Woodhull & Martin building. 6 9 tf

MONEY to loan on bond and mortgage. J. T. Vail. 4 9 tf

MORTGAGES placed on good security. Francis J. Blatz, First National Bank Building. 8 21 tf

$25,000 TO LOAN at 5 per cent. in sums to suit, on good mortgages. Elston M. French, 171 North avenue. 9 19 tf

Real Estate Agents.

THOSE desiring to own a farm should consult one who has been selling farms for years, and he is yours truly, William Henry Rogers, 136 Park avenue, Plainfield. Telephone 44. tf

REAL ESTATE for sale or rent. Edmund Rushmore, 212 Park avenue; also Singer building, New York. 4 12 1m

REAL ESTATE for sale, rent, and exchange. Insurance in strong companies at lowest rates. Money loaned on real estate. Thickstun & Emmons, 197 North avenue. tf

Employment Agencies.

CENTRAL Employment Registry, 430 Watchung avenue, 'phone 1347-L. We endeavor to supply only reliable help, men, women and married couples for domestic service. Emergency help by day or week a specialty. 4 22 1m

MURRAY Employment Registry, 226 East Front street, for reliable help and good situations always on hand; very reasonable charges; near Y. W. C. A. 'Phone 666. 3 26 tf

Classified Advertisements

For Rent.

TO LET—4 rooms; city water; near Safe Works, on Third street. M. F. Gano, 142 North Ave. 3 25 tf

TO LET—Flat in Woodhull and Martin building. Apply Woodhull and Martin. 4 2 tf

TO LET—4 rooms; city water; $8; near Clinton avenue. George J. Finger, 120 West Front. 4 6 tf

TO LET—New double house; 7 rooms and bath each floor; all improvements. Apply 5 Grove street. 2 25 tf

TO LET—Debele's Auditorium for parties, receptions, meetings, etc. 4 21 tf

TO LET—Half of house; 7 rooms; improvements; newly painted and papered; centrally located. Inquire Neuman Brothers. 4 12 tf

TO LET—May 1, 12-room house, corner South Second street and Clinton avenue; all improvements; gas and electric. B. Frank Coriell, 211 West Fifth street. 4 15 tf

THE finest apartment in town to let; double floors, hot water heat and all decorated; 6 rooms and bath. Emerson and Second street. 4 13 tf

LOFT—Suitable for photographer, tailor, storage or similar purposes; centrally located. Elston M. French, 171 North avenue. 9 27 tf

FLATS to let. Apply 187 North avenue. 4 19 tf

FOR RENT—Beautiful modern house, contains twelve rooms and two baths, 937 West Seventh street; hard-wood finish, palm room, attractive fixtures, beam ceilings, steam heat, stable or garage and garden; rent $1,000 per annum. Apply Elston M. French, 171 North avenue. 4 11 tf

FOR RENT—May 1, an unusually fine 5-room apartment; centrally located. George M. Clarke Co., Babcock building. 4 25 6

TO LET—984 Hillside avenue, with large lot and good improvements. Apply to Theodore Gray, 678 West Front street. 4 4 tf

HOUSE, store and barn to let, together or separate, 202 Manson place; house 1424 Williver street; 7-room apartment, 216 Pond place; 5 rooms, 306 East Fourth street. J. Sachar, 731 West Third street. 4 5 tf

FOR RENT—May 1, desirable house, 323 East Sixth street; oak floors and new plumbing. Inquire Dr. Clawson, 525 Park Ave. 4 8 tf

For Sale.

BELL Motor for sale, cheap, 15 horse power; used only 4 months. Alex Kane 312 Filmore avenue. 3 16 tf

FOR SALE—Stanhope in fine condition. Apply 996 Central avenue. 3 19 tf

FOR SALE—1907 Elmore touring car, 3 cylinders; guaranteed in perfect order. Apply A. R. Steven, 801 Sherman avenue. 4 19 10

FOR SALE—Contents of private stable, consisting of good family mare, rubber-tire cutunder trap, rubber-tire cut under depot wagon, rubber-tire cutunder depot wagon, rubber-tire top buggy, light and heavy harness; no dealers. Address Stable, care Press. 4 15 tf

FOR SALE—Lots on Union street, near Arlington avenue; also lots on West Seventh street; convenient to trolley. J. T. Vail. 9 27 tf

OLD papers for sale; put up in packages of 100 copies for 10c. Apply at this office. tf

FOR SALE—At the Plainfield Glove Store, 58 Somerset street, a fine real kid glove embroidered, in tans, black or white. H. Texier. 1 3 tf

FOR SALE—Soil, first quality. Chris Lubeck, 213 Duer street. 'Phone 824-W. 3 26 tf

FOR SALE—Owner leaving town, elegant new decorated house, steam heat, double finish floors, open fireplace, ceiling beams panelled dining room, basement, barn; fine place for chickens. Address Bargain, care Press. 3 18 tf

FOR SALE—At a bargain, a high four wheeled Amesbury cart, in perfect condition. Call 761 Kensington avenue. 3 12 tf

FOR SALE—Desirable lot on West Sixth street near Clinton avenue, 200x156; $9.00 a front foot; will leave liberal mortgage. Apply E. M. French, 171 North Ave. 4 9 1m 3d

Chickens and Eggs.

FOR SALE—Welles strain Barred Rocks and Cook strain Black Orpington eggs, $1.50 per dozen; White Leghorn, $1.00; stock for sale. E. F. Vail, 1041 Dunellen avenue, near Compton. 4 6 tf

EGGS from big vigorous farm raised Barred Rocks for heavy egg production. They also produce prize winners. Call and see them. Charles Meyer, Scotch Plains. 4 16 1m

Other Classified Ads on Page 5.

Hughes for Highest Court.

Charles E. Hughes, Governor of New York, has accepted President Taft's nomination to be an Associate Justice of the United States Supreme Court.

Arrival and Departure of Mails

PLAINFIELD POSTOFFICE.
August 1, 1909.

Office opens 7 a. m., closes 7 p. m.
On Saturdays closes half hour later.

NEW YORK MAILS.
Arrive—7.30, 8.40, 11.30 a. m. 2.30, 5.00, 6.30, 8.30 p. m., 12 midnight.
Close—6.30, 8.15, 9.30, 11.50 a. m., 2.30, 6.00, 7.45, 9.00 p. m.

SOMERVILLE AND EASTON.
Arrive—9.00 a. m., 1.30, 3.15 and 7.00 p. m.
Close—8.00 a. m., 1.30 and 4.30 p. m.

PHILADELPHIA DIRECT.
Arrive—7.30, 8.40, 11.30 a. m., 2.30, 7.00 p. m.
Close—6.30, 8.15, 11.30 a. m., 12.35, 2.30, 6.00, 7.45, 9.00 p. m.

THROUGH FAST MAIL FOR EAST.
Close—11.50 a. m. and 7.15 p. m.

DIRECT THROUGH FAST MAILS FOR WEST AND SOUTH.
Close—11.30 a. m., 12.35, 6.00 and 7.45 p. m.

PENNSYLVANIA, WEST OF EASTON.
Close—6.30 and 8.00 a. m., 12.35, 6.00 p. m.

ELIZABETH, DIRECT.
Arrive—8.40 a. m., 2.30, 5.30 p. m.
Close—8.15 a. m., 12.35, 2.30, 6.00, 9.00 p. m.

NEWARK, DIRECT.
Arrive—8.40 a. m., 2.30, 5.30 p. m.
Close—6.30, 8.15, 9.30 a. m., 12.35, 2.30, 6.00 p. m.

WATCHUNG.
Arrive—1.00, 6.45 p. m.
Close—9.00 a. m., 5.30 p. m.

WARRENVILLE.
Arrive—1.00 p. m.
Close—9.00 a. m.

SUNDAY MAILS.
Office open from 9.30 to 10.30 a. m.
Mail closes at 6.15 p. m.

E. H. BIRD, P. M.

Advertisements
—FOR—
New York Herald, World, Times, Sun, Journal, Telegram, American, Brooklyn Eagle
—and—
Newark Evening News
Received at
The Daily Press
AT REGULAR OFFICE RATES.

William H. Pope,
ELECTRICIAN.
All kinds of Electrical Work done at Reasonable Prices.
116 NORTH AVENUE.

A. H. ENANDER,
Sanitary Plumbing, Gas Fitting, Steam and Hot Water Heating.
Contractor for Sewer Connections.
126 WATCHUNG AVE.

Teachers and others who contemplate spending a long vacation abroad will find our travelers' Cheques indispensable. The experienced traveler will provide himself with a supply as a matter of course. To the inexperienced, we commend them as safe, self-identifying, and readily negotiable.

THE PLAINFIELD TRUST COMPANY

Letters of Credit

Safe Deposit and Storage Vaults

A Regular $650.00 Player Piano for . $495 A Saving of $155 to be had on Club Plan Only

THIS OFFER IS OPEN FOR JUST A FEW DAYS LONGER

SEE US AT ONCE ABOUT THIS

EASY TERMS FREE MUSIC AND A 5-YEAR GUARANTEE

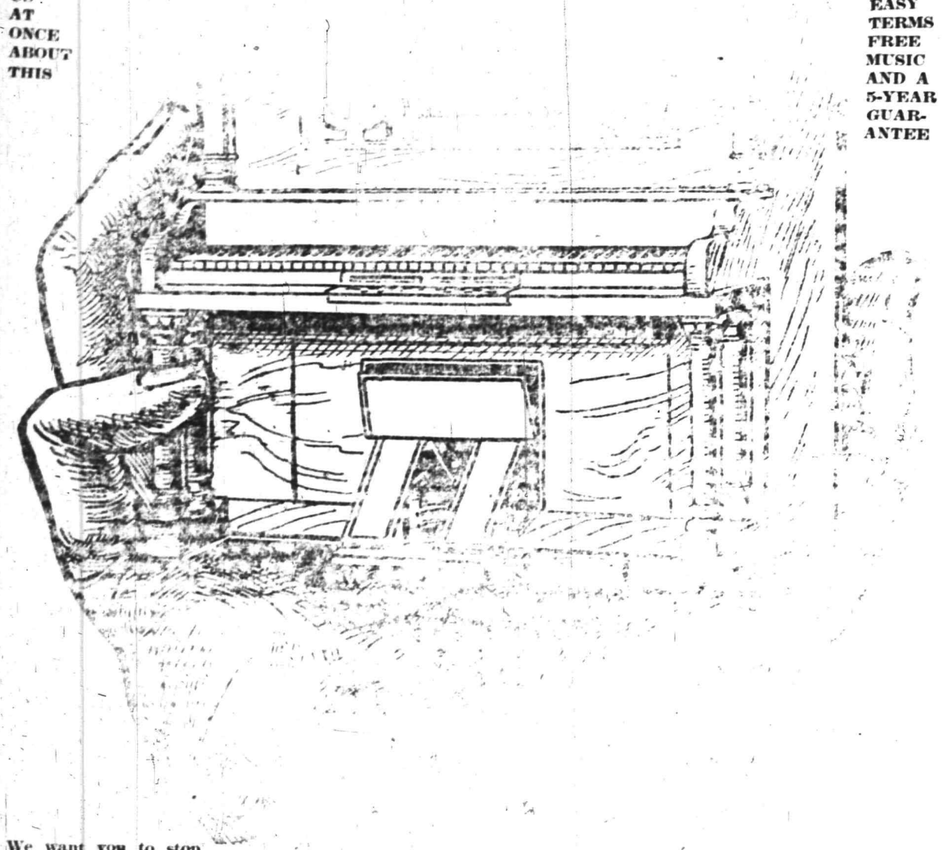

We want you to stop in and play this instrument yourself. A small payment each month makes it yours to enjoy forever.

IF AFTER 30 DAYS TRIAL you are not perfectly satisfied we will refund you your initial payment.

THE GREAT SALE OF USED PIANOS

CONTINUES---SEVERAL HAVE BEEN SOLD---MANY STILL REMAIN

If you ever expect to purchase a piano NOW is the time to buy, for here you have an opportunity to save many dollars—we tell you of only a few of these slightly-used pianos that have been on rental or taken in exchange for Player Pianos.

Choice of Square Pianos $5 and $10

Large Selection of Organs $10 to $20

1 BENT UPRIGHT Mahogany Piano, was $350; sale price..... $150

1 KIMBALL UPRIGHT Piano; regular $275; sale price..... $200

1 CONWAY Piano, Mahogany Case; was $325: now..... $260

1 HALLET & DAVIS, Style B, Mahogany Case; was $365, for..... $285

EASY TERMS can be arranged with payments as low as $5 MONTHLY

HALLET & DAVIS PIANO CO.

170 EAST FRONT ST., PLAINFIELD, N. J.

The Home of Piano Quality and Right Prices

GOLF.

A recent report had it that Willie Smith, of late years connected with the Country Club of Mexico, and Alec Ross, of Brae Burn, were going to Europe this spring to compete in the open. Smith is already on the other. It seems that Donald Ross, instead of Alec, is going to make the trip. As Donald explains it, he intends to go over for a holiday, and while there will probably take part in the open. Smith is already in the other side, having received his usual leave of absence from the club in Mexico. Alec Ross and Jack Jolly are taking a long look ahead in planning to go over a year hence.

Competitive golf of the real brand will receive its season's start with the opening of the annual spring invitation tournament at the Country Club of Lakewood tomorrow. Many of the amateurs who lingered in the Southland for the last of the important tournaments there are back at the old stand and impatient for an opportunity to engage in friendly rivalry once more over the popular course among the pines. Since back in 1895 these Lakewood affairs have always attracted strong fields of golfers. Last fall Fred Herreshoff won, defeating Walter J. Travis in the final round. Herreshoff also eliminated Findlay S. Douglas in the semi-final stage, while in the other half of this round Travis disposed of Jerome D. Travers.

Competitions which will attract attention at the Fox Hills Golf Club this season include the annual invitation tournament on May 12, 13 and 14 and the Staten Island championship affair on June 16, 17 and 18. On April 30 the members will have a chance to qualify in five eights in a competition to be known as the Spring Club Tournament. Charles Presbrey offers a cup to the member who has the best selected score made up from the cards returned between April 30 and November 8. A gold medal will also be presented to the Fox-hillian who during the season in competition makes the lowest record, provided he breaks the present amateur competitive mark of 73.

Stelton Farmer a Suicide.

Thomas Kennedy, a Stelton farmer, committed suicide in the lavatory of Belloff's cafe in New Brunswick yesterday morning. Kennedy drank a quantity of carbolic acid and he was discovered in a dying condition. He was taken to St. Peter's hospital, where he died one hour after his arrival. Kennedy was 62 years of age.

For a Wagon Bridge.

The Board of Trade and merchants of Bayonne have started a movement to build a wagon traffic bridge over Newark Bay between Bayonne and Elizabethport. The boards of trade of Newark and Elizabeth have been urged to join in the movement, and it is planned to bring the matter before the next Legislature.

Mrs. G. M. Van Nest will be in charge of the meeting of the W. C. T. U. tomorrow afternoon.

SPORTS
News and Notes

By George E. Firstbrook

MONTCLAIR HIGH BEATS LOCAL SCHOOL TEAM

Montclair High's crack ball nine defeated Plainfield High at the former place yesterday afternoon by a score of 4 to 3 in a fast played game. The local nine was accompanied on the trip by a big delegation of rooters. Although P. H. S. lost the local boys played hard and made the Montclarites exert themselves to win.

Terry was in the box for the locals and pitched fine ball. He had eight strikeouts to his credit to three by Wilson, the Montclair twirler. Calder starred at the bat for the Essex county nine with three bingles. The score:

P. H. S.

	R.	H.	PO.	A.	E.
Riffert, rf	0	0	1	0	0
Doane, cf	2	1	0	0	0
Clarke, 3b	1	0	4	1	1
Lidgate, c	1	1	8	3	0
Van Zandt, 1b	0	0	5	0	0
Runyon, lf	0	0	0	0	0
Zeraga, ss	1	0	1	3	1
Bristol, 2b	1	0	5	1	1
Terry, p	1	1	0	3	1
	7	3	24	11	3

Montclair.

	R.	H.	PO.	A.	E.
Calder, 2b	3	1	3	0	0
Jaegglie, 3b	1	0	2	3	1
Hungerford, rf	1	0	1	1	0
Keenan, ss	1	0	0	5	0
Veazie, cf	0	0	1	0	0
Balmas, lf	1	1	1	0	0
Craig, c	1	1	6	0	0
Wilcox, p	1	1	0	3	2
Raymond, 1b	0	0	13	0	0
	9	4	27	12	3

Montclair .....1 0 0 3 0 0 0 0 0—4
P. H. S.....1 1 0 1 0 0 0 0 0—3

—Use Press want ads. They pay.

ENTRIES COMING IN FOR 25-MILE BICYCLE RACE

More than one hundred entries, including all of the crack pedallers of the east, are expected for the twenty-five mile cycling Derby, which will be conducted on the Mountain avenue course on Decoration Day morning. The Plainfield Derby has succeeded the old Irvington-Millburn race and is sanctioned by the N. C. A.

Chief Promoter Jack Horner is new engaged in sending out entry blanks. Yesterday he received the names of a dozen riders who will compete in the event. The race will be one of the biggest sporting events on Decoration Day in the east and will bring an array of cyclists to town. Local riders will be well represented in the race.

TO GIVE PERFORMANCE FOR A LOCAL CHARITY

Unity Circle, of The King's Daughters, which was organized last winter by its president, Mrs. George A. Beaton, is planning to hold a fair and give an amateur theatrical performance at the Park Club, on May 13, for the benefit of the splendid work being carried on by the Anti-Tuberculosis League of Plainfield and North Plainfield.

The play to be given is entitled "The Moonlight," and Effingham Pinto has kindly consented to take charge of it, in addition to having a part in the cast. The other talent will be local.

The members of the Circle include Mrs. George A. Beaton, Miss Marion Rocap, Miss Sylvia Curtis, Miss Alverda Holland, Miss Jean Wharton, Miss Gwendolyn Gough, Miss Alice Smith, Miss Barbara Fleming, Miss Marion Snyder, Miss Gertrude Bowlby, Miss Marguerite Bowlby, Miss Alice Rowland, Miss Marion Marsh, Miss Louise French, Miss Mary French, Miss Anna Yerkes, Miss Marguerite Blendinger, Miss Louise Andrews, Miss Dorothy Adams, Miss Helen Harrington and Miss Naomia Markley.

JAS. CAREY'S SLAYER ESCAPES FROM PRISON

John Aitken, alias "Sailor Jack" Allen, who on August 30, last year, stabbed to death James Carey, Jr., son of James Carey, assistant custodian of the Court House, Elizabeth, escaped from State Prison, at 3 o'clock yesterday morning. He was serving a twenty-year term for murder in the second degree. Up to last night the police of the State had no trace of the man. Aitken escaped by sawing the bars from a window in the engine room, where he was working as fireman.

The prosecutor's office in Elizabeth yesterday received a typewritten letter from Aitken, bearing the "O. K." of the State Warden, in which he informed the prosecutor that he intended applying for a pardon and alleging that he had stabbed Carey in self-defense. He asked the prosecutor to use his influence to get the pardon. This letter, it was learned, was used only as a "blind" to throw the warden off his guard and make Allen's escape easy.

The prison officials believe that Aitken has been planning his escape for weeks. The fact that he sawed the bars from the window and made the duplicate key leads to this conclusion. How Aitken managed to escape being seen is a problem which must be solved by the keepers.

HERE AND THERE.

Americans who visit France annually taking their automobiles with them will be interested to learn of the regulations governing international automobile traffic adopted in compliance with the convention signed in Paris last October between the Ambassadors of the great Powers, including the United States. The Journal Ojciel published the decree.

The decree does not concern the customs duties, but provides for the free transit over the frontiers of cars belonging to subjects of the various nations and which have obtained the right to carry the international plate of identity. The certificates given for each car and driver are good for one year and their validity will lapse only in case it is proved that the car or driver no longer comes up to the conditions required.

The car, to be allowed to cross the frontier, must bear in evidence a plate with a particular number and letter of nationality. The plate must be oblong in form, twelve inches high, the letters four inches high and one-quarter inch thick, painted in black on a white background. The letters for the respective countries are as follows:

G. B., Great Britain; F., France; D., Germany; U. S., United States; B., Belgium; G. R., Greece; H. O., Hungary; A., Austria; I., Italy; R., Russia; E., Spain; N. L., Netherlands; S. B., Sweden; P., Portgual; R. M., Roumania; S. B., Servia; M. N., Montenegro; C. H., Switzerland; M. C., Monaco.

The decree also provides for the erection of the proper international signals to indicate a frontier crossing, a custom house, a place where a stop is obligatory and for danger signals on certain roads. The conditions for passing the examination and for obtaining the certificate will be drawn up shortly by the Minister of Public Works.

Americans going to France this summer had better note the dimensions of the plates required and have them made at home. It will save delay and annoyance upon arrival at the French ports and frontier customs stations.

"Ikey," the pet maltese cat that makes its home at fire headquarters, is improving from an attack of mumps. Last week the life of the cat was disparired of, but under the care of "Dr." Bill Jaeger the feline has obtained a new lease of life.

To Make It Go Up.

Redd—What's become of your motorboat?

Greene—Oh, I did something to the engine, and the whole thing went up in the air.

Redd—Tell me what it was you did, can't you. I might be able to use it on my aeroplane.—Exchange.

Court Plainfield, No. 1144, Independent Order Foresters, at its meeting Friday night in the Stillman building, 212 West Front street, will initiate seven candidates, elect a new degree team and decide the question of purchasing new paraphnalia.

—Use Press Want Ads.

—Use Press want ads. They pay.

Scheuer's Bargains

For Thursday, Friday and Saturday

Scheuer's Best XXXX Minnesota Patent Flour, 24½ Bag 85c; per Barrel - - - $6.75

Evaporated Milk, Gold Cross Brand, 3 tall 10c cans 25c	Breakfast Cocoa, Gold Medal Brand, 20c kind, a can 15c	Stuffed Olives, 25c kind, a bottle 19c	Havmeyer & Elders Crystal Domino Sugar, 5-lb. carton 41c	Wesson's Oil for cooking and salads quart tin 27c	Vineland Grape Juice, 15c size, a bottle 12c
Svea Wafers, for afternoon teas, 25c size, a tin 19c	Dr. Johnson's Educator Toasterettes, 25c size, a tin 22c	Pimentoes Spanish Sweet Peppers, 18c size, a can 14c	Powell's Chocolate Covered Crackers, worth 25c lb., a lb 18c	Pure Fruit Preserves, Oak Orchard Brand, 25c size, a bottle 19c	Jello, assorted flavors, 10c kind, a pkg. 8c
Sauer Kraut, a pound 3c	National Biscuit Co. Uneeda Biscuits, a package 4c	New York State Apples, gallon can 28c	Imported Kippered Herring, three 10c cans 25c	Jersey Tomatoes, gallon can 22c	Pickled Mussells, a bottle 10c
Pure Italian Olive Oil, ½ gallon can $1.45	Fresh Milled White Rolled Oats, 6-lb package 23c	Choice Broken Rice, a lb. 5c, 6 lbs. 25c	Large Queen Olives, full quart Mason jar 25c	Gorgonzola Italian Cheese, 35c kind, a lb. 25c	Swift's Pride Laundry Soap, ten 5c cakes 35c
California Apricots, Armona Brand, 18c kind, a can 14c	String Beans, a can 7c, 4 cans 25c	Lima Beans, Sinclair Brand, 3 cans 25c	French Mushrooms, Hotels, 22c kind, a can 18c	Spinach, Garland Brand, 12c kind, a can 10c	Grated Pineapple, Hawaiin, a can 15c

Fancy New York State Potatoes, cook white and mealy, ½ bushel basket 39c, bushel 75c, per bag, 165 lbs, $1.85

New Florida Potatoes, 6-qt. pony basket 45c	Fresh Spinach, ½ peck 12c	Jersey Parsnips, 6-quart pony basket 10c	Green Spring Onions, 2 bunches 5c	Oyster Plants, a bunch 8c	Fancy Cape Cod Cranberries, a quart 10c
Fresh Jersey Asparagus, a bunch 25c	10 Stamps with 3 bunches Jersey Rhubarb, a bunch 5c	10 Stamps with 3-lb. carton Choice California Prunes 25c	10 Stamps with 2-lb. package Baby Brand Oatmeal 10c	20 Stamps with 3 large rolls Toilet Paper 25c	10 Stamps with 1 box Napthaline Camphor Balls 10c

10 S&H Stamps with

3-lb. box Starch.....20c
Large Bottle Blue.....10c
1 box Ball Blue.....10c
1 box Allen's Talc. Powder...10c
1 box Allen's Tooth Powder..10c
1 package Macaronni.....10c
1 package Spaghetti.....10c
1 bottle Vanilla.....15c
1 bottle Lemon Extract.....15c
1 can Black Jack Stove Polish 10c
1 can Liquid Enameline.....10c
7-lb. bag Salt.....10c
1 package Parlor Matches....12c
1 bottle Ammonia.....10c

IMPORTED AND DOMESTIC CHEESE.

Full Cream Cheese, lb.....22c
Neufchatel Cheese..... 5c
Cream Cheese.....10c
Snappy Cheese.....10c
Limburger Cheese, lb.....20c
Imported Swiss, lb.....34c
Muenster Cheese, lb.....24c
Roquefort Cheese, lb.....42c
Gorgonzola Cheese, lb.....35c
Holland Edam Cheese, ea...$1.10
Pineapple Cheese, each.....42c
Camebert Cheese.... 30c

Salt Mackerel, each....5c and 8c
Soused Mackerel, a can.....18c
Burnham Clam Chowder, can 17c
Alaska Salmon, can.....15c
Clover Leaf Salmon, 1-lb can 22c
Schrimp, a can.....12c and 22c
Holland Herring, a keg.....88c
Fish Ball in boullion.....18c
Deviled Crab Meat, a can....22c
Anchovies spiced, a keg.....25c
Lobster, per can....25c and 45c

Extra S&H Stamps

100 S. & H. Stamps with 1-lb can Scheuer's Baking Powder 45c
100 Stamps with 1 lb 60c Tea.
70 Stamps with 1 lb 50c Tea.
30 Stamps with 1 lb 35c Tea.
30 Stamps with 1 lb 32c Coffee.
30 Stamps with 1 lb 29c Coffee.
20 Stamps with 1 lb 27c Coffee.
20 Stamps with 1 lb 23c Coffee.
10 Stamps with 1 lb 18c Coffee.
10 Stamps with ¼ lb 50c Tea.

GOODMAN'S BERLINER TEA MATZOS, 1 lb Carton - - - - - - - - - - 12c

APRIL TWENTY-EIGHTH.

1758—James Monroe, fifth President of the United States, founder of the "Monroe doctrine," born in Westmoreland county, Va.

THE DAILY PRESS.

THE WEATHER.

Fair tonight; Friday, fair and warmer, light to moderate northerly winds.
Maximum, 68; minimum, 45.

Established May 10, 1887. PLAINFIELD, NEW JERSEY, THURSDAY, APRIL 28, 1910. Two Cents a Copy—$5 a Year.

WILL STOP SUNDAY BALL

Assistant Prosecutor Says He Will See That Law is Obeyed.

SCOTCH PLAINS IS EXCITED.

Crusade Against Descreation of Sabbath Started by Pastor—Manager Says Game Will Be Played.

"I will stop Sunday ball playing at Scotch Plains if it is necessary to call out a regiment of soldiers, if so instructed by the members of the Fanwood Township Committee," declared Assistant Prosecutor Walter L. Hetfield, Jr., this morning. Mr. Hetfield made this statement when he was informed that Manager Joe Alberts, of the Scotch Plains ball club had issued an announcement that the game scheduled for Sunday afternoon will be played despite the protests of the Rev. Franklin K. Mathiews, pastor of the Scotch Plains Baptist church, and other citizens.

The township committee consists of Scott Terry, H. C. Meyer and Ira Walker. It is understood that Meyer and Walker oppose the playing of Sunday games while Terry is noncommital on the subject. Pressure is being brought on the last two-named members of the committee to prevent the first game to be played on Sunday and a hot time is expected.

In talking of the case to a Daily Press reporter this morning, Mr. Hetfield declared that the ball club by arranging the game for next Sunday had repudiated its promise made to the township committee last season. At that time, said Mr. Hetfield, Geo. Frentz, the manager of the club, appeared before the committee and informed the members that the club had gone to considerable expense in arranging the grounds, and asked to be permitted to continue playing for the remainder of the season on the understanding that no attempt would be made to play Sunday games this season.

Manager Joe Alberts announced last night that the club would play as scheduled on Sunday despite protests by Pastor Mathiews or anybody else. When Township Attorney Hetfield heard of this threat he declared:

"This fellow Alberts don't want to get too funny in his threat of defiance. The laws must be obeyed and I will devote all my efforts in urging the enforcement of them. The club went back on its promise made last season and now the citizens will have their inning."

According to reports the baseball people have completed a canvass of the residents in the vicinity of the ball grounds. While a majority of them favor Sunday ball there are others who oppose the game being played on that day and it is due to the objection of these citizens that efforts will be made to stop the game on Sunday.

Annual Meeting of the Netherwood Fresh Air Camp.

The annual meeting of the Netherwood Fresh Air Camp Association has been called for Thursday evening, April 28, at 8 o'clock, in the parlor of the Y. M. C. A. Full attendance is very much desired, not of the officers only, but of all those interested who have so kindly assisted in the past in various ways this worthy work, and any new friends we will welcome heartily. A full report of the bequest will be given, with an outline of the work contemplated; officers must be elected, so please come. J. D. Loizeaux, president. 4 26 3 •••

Miss Hughes to Talk.

Miss Josephine Hughes, superintendent of the Muhlenberg Hospital, will give a talk to young woman at the Y. W. C. A. rooms tonight. All young women are invited to attend the meeting. Miss Hughes' subject will be "Hygeine in the sick room."

B'nai Brith Elect Officers.

At a meeting of the congregation of he Children of Israel at the synagogue on New street, last night, these officers were elected for the coming year: President, Morris Abrams; vice-president, Hyman Adelberg; treasurer, Harry Dreier; financial secretary, Louis Shiff; recording secetay, Julius Shrager; trustees for one year, Jacob Fass, Kalman Rothberg, Abram Kuntzman. The reports for the year were encouraging and showed much progress.

Gave a Card Party.

Mrs. Charles I. Nash, of DeLacey avenue, entertained a number of friends at luncheon and cards this afternoon. Covers were laid for twelve.

—Men's 59c Shirts 35. Levy's sale. •••

ODD FELLOWS CELEBRATE NINETY-FIRST ANNIVERSARY

Queen City Lodge, No. 226, I. O. O. F., observed the ninety-first anniversary of the founding of Odd Fellowship in its rooms last night when it entertained District Deputy Grand Master John M. Shoe, and staff, of Lawrence Lodge, No. 6, of Perth Amboy. During the evening the third degree was conferred on nine candidates.

After the business, an adjournment was taken to the banquet rooms, where super was served and a social session enjoyed. There were brief informal speeches by the visiting officers, during which Queen City Lodge was highly complimented for its fine work, it being the banner lodge of District No. 10, with a membership of two hundred. Adam Jordan is the present noble grand and was in charge of the program. The committee which provided the entertainment comprised George Slorah, Albert Ford and Clark Bird.

There were about one hundred Odd Fellows present from Rahway, Elizabeth, Perth Amboy and this city, and all entered heartily into the spirit of the occasion, being proud of the record of the order during the ninety-one years of its existence.

SALAMONDI'S DOG CAN'T COUNT WHEELS' TURNS

Forgetting that his dog was not an automaton and that mere flesh cannot keep on going forever, Palmestro Salamoni, driver of a bakery wagon neglected the canine, which he had fastened by a chain to the rear axle of his wagon yesterday, and went joyfully on his rounds delivering his loaves.

The dog evidently objected to moving to the rythm of the circling wheels, or perhaps he became dizzy watching the irradiating spokes, in any event when some passersby on West Third street saw the poor brute lying under the wagon apparently dead, they called Patrolman James Saunders, who released the dog and resuscitated it by the roadside.

When arraigned this morning before Judge Runyon, Salamoni said that he had not believed it possible that so good a dog could have lost his stamina so quickly, and in fact, declared that he was not aware of the collapse. Judge Runyon believed the lad and discharged him.

Hindu Dancers at Proctors.

During the past two years Hindu dancing has been the craze in this country. At Proctor's theatre today The Istar dancers will introduce a new form of the celebrated East Indian dance. There are five members of the company, and the act is a spectacular one. Curtis Wilson & Co., present a comedy sketch, and "Innocents Abroad," a tale of the Latin quarter is the title of a chatty duolog offered by Wheeler Earl and Vera Curis. Harry Burgoyne, an English character singer and comedian, and Barr & Evans, in a comedy sketch, complete the bill.

Announce Engagement.

Mr. and Mrs. A. Herlich, of Dunellen, announce the engagement of their daughter, Miss Mary Elizabeth Herlick, to Antoni Leon Barton.

SCHOOL MUSIC CONTEST

Union, Middlesex and Somerset County Children Show Splendid Talent.

IN HIGH SCHOOL AUDITORIUM.

Judges of Today's Contest Select Winners—Music Supervisors Are Well Pleased.

The High School auditorium was filled to its capacity this afternoon when the first competition between pupils of the public schools of this city, Somerville, Roselle, Roselle Park, Westfield, Rahway, North Plainfield, New Brunswick, Elizabeth and Bound Brook began. This contest which will prove to be a splendid test of the music teaching system in vogue in this State, will probably result in making the contest an annual fixture and one which will inspire the pupils of the various schools to greater efforts and the sublimest of the arts.

This afternoon the judges of the concerted singing were chairman, C. Whitney Coombs, the well-known New York music critic; Miss Louise Westwood, of Newark, and Professor Leonard B. McWhood, of Columbia University, New York city.

The first number on the program in which the junior sections of the various schools participated included (a) 'There Were Four Lillies" and (b) a selection by Supervisor of Music, Charles L. Lewis. Following these two selections during which the competing pupils were applauded by their parents and other interested listeners, the Grammar section in solo work were heard. Those who competed in this work were Theresa Rosania, Somerville; Harold Griffiths, Westfield; Mary Aiten, New Brunswick; Isabelle Kohlhepp, New Brunswick; Catharine Vogel, Bound Brook; Clifton Hopf, Elizabeth; Clifford Ewing, Westfield; and Percival Ware, Elizabeth.

The song selected for the contest between the High School pupils which immediatedly followed the Grammar department solos, was Rubenstein's "Thou'rt Like Unto a Flower." This beautiful composition was sung with much expression and finesse by the following aspirants for honors: Misses Ruth Trost, Roselle; Florence Parks, Roselle; Hazel Hughes, New Brunswick; Elizabeth Beatty, Elizabeth; Marion Tice, Westfield; Florence VanSyckel, Somerville; Sarah P. Bross, Rahway, and Laura Bristol, Plainfield, and Allen McGuire of Westfield.

Interest in the individual work was noticeably greater than that evinced in the concerted work and in every instance the work of the singers was meritorious and showed that the training, whether in individual work or as solo singing, had been of the best. A conscientious regard for expression and enunciation characterized all the work, and as a matter of fact the judges were put to it to select the winners of the various sections.

Tomorrow afternoon at 2 o'clock the program of contests will be continued. These will consist of two part and three part songs and sight reading. In the evening at 7.45 the orchestras of the different schools will play the concerted number, "Bridal Rose,' after which the boys, chor-

(Continued on page 8.)

CHARLES L. LEWIS
Supervisor of Music Plainfield Public Schools

MINSTRELSY DRAWS ANOTHER BIG CROWD

Another large audience listened to the tuneful melodies and pointed jokes of the members of the William N. Runyon Association at their minstrel show in Hope chapel last night. None of the songs or jokes have lost anything by repetition and the artists were continually reapplauded.

As on Tuesday night the big hit of the show was scored by Tom Muir in his topical song, "The Sweet Bye and Bye." Ben Evans repeated his success as an interlocutor, and as usual Judge Runyon was inimitable in the role of conductor.

The show will be repeated tomorrow night and in the meantime some additional songs and topical verses will be prepared.

LOUIS MOREL, SR., DIES AGED SEVENTY-SIX YEARS

Louis Morel, Sr., for thirty-eight years a resident of Scotch Plains, died this morning. Death was due to the infirmities of old age. Mr. Morel was seventy-six years of age and was a native of France. He was well known at Scotch Plains and this vicinity where he was employed by several families of a landscape gardener.

Surviving the dead man is Louis Morel, Jr., who is engaged in the plumbing and heating business at Scotch Plains, and a son-in-law, John Warta, of Siegfried, Pa. Mr. Morel's wife died on March 4, 1909, and since that time he has been in feeble health.

The funeral services will be held on Saturday morning, at 9:30 o'clock from his late home and at 10:30 o'clock at St. Mary's church at Stony Hill.

JURY ACQUITS RICHARDSON OF CRUELTY CHARGE

It required a jury of "twelve good men and true" to decide that Robert I. Richardson was justified in shooting a bulldog which attacked his pair of setters on Sunday, March 27, and at the same time exonerated Mr. Richardson for protecting his property. Westfield was the scene of the trial and Judge Toucey presided. Walter L. Hetfield defended Mr. Richardson, while Paul Q. Olliver prosecuted the case for the S. P. C. A., represented by Mrs. Van Hoesen.

The story as told in court showed that Mr. Richardson, with his friends, Messrs. Dallas and Walker, had been accustomed to take their dogs out for an airing every Sunday morning, weather permitting, and that on Sunday, March 27, while passing the home of John Keegan, in Westfield, a bulldog owned by Mr. Keegan attacked the dogs held in leash by the three men. Ordinary persuasion augmented by sundry kicks and blows failed to make Keegan's dog release his hold on Mr. Richardson's pet with the result that Mr. Richardson, having in mind the recent mad dog scare and having prepared for an emergency, drew his revolver and fired a shot over the head of the belligeant bull. This had no effect and the next shot took effect in the anatomy of the bulldog so effectively that he released his hold and went whining home.

Dr. Butler, a veterinary of Westfield, extracted the bullet from Mr. Keegan's dog and the pugnacious animal is alive now and appears to be getting stronger every day.

The cruelty charge, in the light of recent happenings in Westfield could hardly be sustained and especially so when Mr. Keegan had warned others of the ferocious character of his dog. The excitement has not altogether disappeared in Westfield and strange dogs or those which exhibit unusual traits are liable to meet with summary treatment.

"Tag Day" on May 7.

The executive board of the City Union of The King's Daughters, met at the Organized Aid rooms this morning for the special purpose of considering plans for "Tag Day." The committee was present and it was decided to hold "Tag Day" on Saturday, May 7. The same methods will be employed as last year.

King's Daughters' Social.

The Brightside Circle of The King's Daughters, will hold its monthly dime social tonight at the residence of Mr. and Mrs. L. W. Randolph, 15 Myrtle avenue. Members and friends are invited.

—15c Hose 9c. Levy's Sale. •••

PINTO LEAVES THE CAST

Professional Engagement Forbids His Appearance in Trelawny of the Wells.

SHELDON TO BE THE STAR.

Author of "The Nigger" and "Salvation Nell" Will Appear as Mr. Mortimer in Hospital Benefit.

The talented cast that has been gathered for the production of Sir Arthur Wing Pinero's most delightful play, Trelawny of the Wells, to be given at the Plainfield theatre on Friday and Saturday nights, May 20 and 21, for the benefit of Muhlenberg Hospital, will lose one of its members, Effingham Pinto. It was learned today that Mr. Pinto has been summoned by Joe Weber to join the cast for a revival of The Climax in New York and will be unable to appear here.

Edward Brewster Sheldon, who will appear as Mr. Mortimer, is a Plainfielder, and is the author of Salvation Nell, a drama of the slums, which has made a tremendous success with Mrs. Minnie Maddern Fiske in the title role. This came from his pen while a senior at Harvard. Two years after his graduation from that institution, Mr. Sheldon gained more fame as the playright of The Nigger, a drama of great power, which caused the widest comment when produced this season at the New Theatre. Sheldon is a native of this city and is the son of a Presbyterian minister who had a charge at Princeton and who was graduated from Princeton University. The elder Sheldon married the daughter of Justice Strong, of the Illinois Supreme court. The younger Sheldon was graduated from Harvard in 1908, and while at that seat of learning was president of the Harvard Advocate, a bi-monthly publication, and was an editor of the more serious Harvard Monthly. He was founder and first president of the Harvard Dramatic Club, which by its presentation of one act plays has excited so much the interest of professionals. He was also a member of the Hasty Pudding Club, a senior organization, the celebrated Signet, the O. K., and the Stylus clubs, the latter three being literary clubs. He is but twenty-four years of age.

Sheldon's chum at Harvard, Van-Wyck Brooks, son of the late Charles E. Brooks, of this city, is another member of the cast who has gained no mean reputation. A year after he left Harvard, Brooks, who entertered that institution after completing his course at John Leal's School, published in England "The Wing of the Puritans," a study of America in its social, political and economic aspects. He now spends his time contributing regularly essays of a critical and reflective nature for the Chicago Evening Post. He was editor in chief of the Plainfield High School Oracle and at Harvard he was an editor of the Advocate and a member of the Signet and Stylus clubs.

William L. Saunders, who has the benefit in charge said today that Mr. Pinto's successor would be announced in a day or two. Tickets are selling rapidly and therefore those who have not yet obtained seats should lose not time in doing so.

—Use Press Want Ads.

VAN WYCK BROOKS
Who will appear as Mr. Denzil in "Trelawny of the Wells"

COUNSEL RETAINED FOR ALLEGED SLAYER

Robert Newton Crane has been retained as counsel for John V. Buckley, alias John Grant, the self-confessed murderer of Mrs. Frederick Coveley. The Mernagh family has interested itself in the prisoner's behalf and Mr. Crane was engaged by William Menagh, Jr., a former chum of the murderer, yesterday.

Lawyer Crane visited the prisoner in the county jail at Somerville this afternoon. Speaking on the case this noon, Mr. Crane declared:

"The prisoner will never see the electric chair. There'll be some surprises at the trial, something that the prosecution is least expecting." It is the general opinion that insanity will not be the defense of the prisoner.

Grant will have a speedy trial. Prosecutor Frederick A. Pope announced yesterday that the Grand Jury will convene on next Monday. If Grant is indicted the prisoner will be tried within two or three weeks. Sheriff Ross sent notices out to the jurymen this morning.

JUDGE ADMONISHES ITALIAN OFFENDERS

Matteo Papillo, Nicolo Brazio and his wife, Maria, and several other Italians, residents in the little colony at 39 Watchung avenue, will hereafter keep the peace or pay into the city $50 apiece.

The scrap which occurred on Sunday, April 17, seemed to involve everybody in the house and, as appeared this morning, was the result of an old feud between Papillo and the Brazios who happened to get the greatest number of wounds. Mrs. Brazio was cut on the head and her husband had contusions on his head and cuts on his face, while an innocent peacemaker, Frank Cuneo showed evidences of having been stabbed over the right eye.

Papillo declared, through an interpreter, that he had been threatened with a "Bigga da gun" in the hands of Nicolo Brazio, who was assisted by his wife, whose dextrous handling of a broomstick complicated the matter so that it was impossible to see anything but flying beer bottles and brooms.

Judge Runyon advised the excitable people to keep away from each other in the future and imposed fines of $50 in each case, suspending execution of the sentence pending further disturbances.

Police Court Note.

Mrs. Mary Daniels, of Fillmore avenue, notified the police yesterday afternoon that her son, Willie, ten years old, had disappeared taking with him a dollar which she had in her pocketbook. The boy failed to attend school yesterday morning and when he did not show himself in the afternoon Mrs. Daniels became alarmed. It was reported at 2:30 this afternoon that the youngster had been seen going towards his home and by this time it is expected he has felt his mother's displeasure.

—Levy's Anniversary Sale is on for 10 days with hundreds of special bargains. Ladies' 50c Gowns 29c; 15c Laundered Collars 5c; Hill Muslin 8½c. •••

HORSE SHOW JUNE 2, 3, 4

Reginald C. Vanderbilt, Judge Moore and J. W. Harriman Among Directors.

ORVILLE T. WARING PRESIDENT

The Officers Re-elected and Board Increased to Twenty Members—Who the New Ones Are.

Arrangements for the seventh annual horse show together with changes in the organization were effected at the annual meeting of the Plainfield Riding and Driving Club last night. The board of directors was increased from twelve to twenty the new members elected being Reginald C. Vanderbilt, Judge William H. Moore, J. W. Harriman, Edward R. Finch, and Frederick K. Bull, all of New York; Charles W. Watson, Baltimore, and Joseph W. Ogden and Walter P. Bliss, of Morristown. Tonzo Sauvage, of Morristown, was chosen to fill the vacancy caused by the resignation of George A. Beaton, of this city, and Henry L. Finch in place of Daniel F. Ginna, both of this city. The other directors who continue in office are Orville T. Waring, of this city president; Robert A. Fairbairn, of Westfield, vice-president; Edwin S. Hooley, of North Plainfield, treasurer; William J. Buttfield, Charles J. Fisk, Charles W. McCutchen, George P. Mellick, Lewis E. Waring and S. A. Cruikshank, all of this city.

In former years the National Horse Show Association has always given Plainfield dates immediately following the Philadelphia exhibition, but inasmuch as the Quaker City has not been able to make a financial success of the horse show and has therefore abandoned it, the local club will have its seventh annual exhibition earlier this year. The dates announced last night are Thursday, Friday and Saturday, June 2, 3 and 4. Cups will be offered by Vanderbilt, Thomas W. Lawson, Edwin S. Hooley and two score of others, and an effort will be made to equal the Madison Square show.

President Waring last night announced these judges for the exhibition: Saddle horses and ponies in harness—R. Lawrence Smith, Smithtown, L. I.; hunters and jumpers—Clarence F. Levin, Avon, N. Y., and Major J. G. Beresford, of London, England; harness horses and ponies in harness—James G. Marshall, New York, and Walter P. Bliss, Morristown; roadsters—George Willing, Philadelphia.

These are the officers of the club: President, Orville T. Waring; vice-president, Robert A. Fairbairn; treasurer, Edwin S. Hooley; secretary, Lewis G. Timpson; assistant secretary, Charles W. Smith. The veterinary judge is Dr. E. R. Voorhees, of Somerville. President Waring will announce his committees in a fortnight.

PLANS COMPLETED FOR N. P. A. BANQUET.

Owing to the great demand for tickets for the banquet of the North Plainfield Association to be held in Debele's auditorium tonight the committee stopped the sale this morning. As originally planned by the committee the plates will be limited to 150 persons.

D. J. Carney, chairman of the committee, announced today that the dinner will start promptly at 7 o'clock. William Debele and a corps of assistants decorated the hall this morning and everything is in readiness for the affair. De Molli will serve the dinner.

Birthday Party.

Augusta Berrien, daughter of Mrs. E. J. Berrien, celebrated the eleventh anniversary of her birthday yesterday, at her home, "The Plainfield," 515 Park avenue, and last night she entertained the Misses Florence and Ruth Small and Estes Small, of North Plainfield, at dinner. The guests presented the young hostess with beautiful bunches of lilacs, while a number of guests at the home remembered Miss Berrien with suitable gifts. Miss Berrien is a bright and entertaining young girl and very popular with all who are stopping at "The Plainfield." There were many pleasing features in connection with the celebration that combined to afford enjoyment for the party. After dinner the young folks played games and had a good time in general.

Grace M. E. Sociable.

The Epworth League of the Grace M. E. church has arranged to conduct a sociable tomorrow night which will be known as "An indoor college meet."

—Lawns 3¾c yard. Levy's sale. •••

25c RUFFLED GARTER ELASTIC, in all colors, for, yard .15

READY-MADE Buttonhole Tape by the yard, white only; regular 15c quality, for, yard .10

INVISIBLE Wire Hair Pins, regularly 2 for 5c, for .1

25c PIN CUBES, 400 pins on a cube, all colors, for .19

SILK COVERED Collar Supports, 2 cards for .5

10c BIAS SEAM TAPE, all widths, 6 yds. to a piece, for .5

POST CARD ALBUMS.

98c Post Card Albums for 69c
59c Post Card Albums for 39c
$1.19 Post Card Albums for 79c
$1.50 Post Card Albums for 98c

SALE OF CUTLERY.

One lot of fine grade Cutlery, consisting of Bread Knives, Paring Knives, Cleavers, Ice Picks, Bread, Pie and Cake Knives and Carving Knives. These are well worth 25c each; sale price while they last .10

PYROGRAPHY — During this week's sale we will offer our entire stock of "BURNT WOOD" Novelties at HALF PRICE.

This lot also consists of nearly everything in the Burnt line, and is by far the largest and most complete line ever shown in this city. BUY NOW, THIS IS YOUR OPPORTUNITY.

5c SEWING Machine Oil for .3

10c ACME Tape Packages, in assorted widths, for .7

25c BON BON Hair Nets, in all good shades, for .19

A. E. Force & Co

"THE WHITE STORE"

WE GIVE S.&H. GREEN TRADING STAMPS

THE STORE THAT SAVES YOU MONEY.

Premium Parlor on 3rd Floor.

Sale of Notions and Dressmakers Supplies This Week

The public is pretty well aware by this time that when we announce a sale that we cut prices with a liberal, generous hand, and we know that these events are appreciated, judging by the liberal response. This is a timely sale for those who have started their spring and summer sewing. THE SALE STARTS ON TUESDAY MORNING.

Clark's O. N. T. Darning Cotton, best 8 thread, black and white, 2½c spools for .11/2

10c 10-yard piece English Twilled Tape for .7

10c Extra grade Tracing Wheels for .7

5c Beat all hair Pins, 50 in a box, for .3

10c TOMATO Pin Cushions, assorted sizes, for .5

15c ODORLESS Washable Dress Shields for .10

10c KEITELS Slipout Collar Supports for .7

5c Alexander King's Basting Cotton for .3½

5c WASHABLE Collar Supports, 2 for .5

12c GRIP Fast Shirt Waist Belts for .9

15c GOOD Quality Hair Brushes for .7

15c ¼-lb. Dressmakers' Pins for .10

John J. Clark's 200-yard Soft Finish Spool Cotton, for dozen .29

10c WILDFIRE Corset Steels, extra good quality, for .7

10c ALLEN'S Tooth Powder and Talcum for .7

25c FINE Grade Skirt Guages for .19

5c ASBESTOS Iron Holders, during sale .3

10c PIN CUBES, in assorted colors, for .7

All sizes Duplex Safety Pins for .5

15c BONE Hair Pins, 1 dozen on a card, for .10

10c FOOT Form Stocking Darners for .7

10c BARBOUR'S Linen Machine Thread for .8

19c DR. LYON'S Tooth Powder for .15

10c CHIFFON COLLAR Forms will be sold during this sale for .7

5c LINEN 5-yard Corset Laces for .3

5c DOUBLE Stitched Tape Measures for .3

15c Dozen IRONING Wax for dozen .10

5c PIN CUBES, in assorted colors, for .3

5c KID Hair Curlers, the good kind, for .3

15c BUNCHES of Black and tan Shoe Laces .9

25c Washable Hair Rolls for .10

25c JET BUTTONS, all sizes, for dozen .19

25c TOOTH BRUSHES, good quality, for .19

10c PEARL BUTTONS, in all sizes .5

25c SCISSORS, good quality steel, for .10

10c TOILET and Bath Soap, sale price, cake .5

10c STERLING Talcum Powder, sale price, can .5

10c CURLING IRONS, in all the good sizes, for .7

10c SLEEVE Protectors in black only, for pair .7

VELVET Grip Hose Supporters, the 15c quality, for .11

16c to 18c Hose Supporters, sale price .12½

18c to 22c Hose Supporters, sale price .15

PEARL BELT BUCKLES.

25c Belt Buckles for .15c
59c Belt Buckles for .35c

WRITING PAPER—A special lot of extra fine Writing Paper in boxes that sold up to 39c box; we will offer this lot during this sale for, box .15

10c PEARL BUTTONS, on a neat card, good fine grade, sale price .8

PERFUMES—25c Colgate's extra quality fine perfumes, various kinds of extracts, will be sold for .19

50c Bottles of Colgate's Superior grade of Perfumes, in fancy bottles; during this sale, price .39

5c DE LONG Wire Hair Pins, 2 for .5

5c Non-rustable Hooks and Eyes for .3

10c HORN Dressing Combs, in assorted colors, for .7

AMONG OUR NEIGHBORS

THE DAILY PRESS may be obtained from the following Newsdealers and Agents. 10c a week.

CITY.

Union News Co. R. R. Station
J. C. Field, Jr. 411 Park Ave.
E. A. Laing 149 W. Front St.
A. D. Mallison, Fourth and Liberty Sts.
Trolley Waiting Room Watchung Ave.
M. Estil 111 Park Ave.
Debele & Stahl 113 Somerset St.
W. H. Olmstead 331 Watchung Ave.
T. A. Garthwaite Cor. 4th & Watchung
W. R. Way 657 West Fourth St.
J. Mottley Cor. E. 3d & Richmond Sts.

SUBURBAN.

Duneuen B. Siriski
New Market R. Burdick
Bound Brook Union News Co.
Bound Brook L. M. Davis
Somerville Jacob Genert
Westfield C. F. Wittke, A. E. Snyder
Westfield L. Glasser
Scotch Plains Charles Elliott
South Plainfield Victor Attlee
Fanwood Charles Elliott
Netherwood W. H. Olmstead

SOMERVILLE.

The St. John's parish house held a large audience Tuesday evening, when J. Granville Smith, of New York, gave a farewell concert. Mr. Smith has been organist of St. John's Episcopal church in Somerville for two years. Mr. Smith was assisted Tuesday evening by Mrs. James Stanley, bass; Miss Anita Marquisee, violinist. Mr. Smith resigned from St. John's church as organist. He will be succeeded by Mr. MacClymont.

A reception was tendered the Rev. and Mrs. M. D. Church by the members of the congregation of the Methodist church at the parsonage last evening.

The Ladies' Aid Society of the First Baptist church met yesterday afternoon at the home of Mrs. Henry Mason, on North Grove street.

The Fragment Circle of King's Daughters met yesterday afternoon at the home of Mrs. Hodge, on East High street.

Mr. and Mrs. Newton C. Porter, of New York, are guests of Mr. and Mrs. Milton Labaw, on Altamont place.

Mr. and Mrs. Henry J. Brokaw have been visiting their son, J. E. Brokaw, and family, in Philadelphia.

Miss Reba Kirchner, of Plainfield, has been spending several days with Miss Bessie Talbot.

John Case, of Pennington, is visiting his brother, Philip Case, on West Cliff street.

Miss Arvilla Farlee, of Newark, has been visiting her grandfather, J. Stryker Conover.

RARITAN.

The cast of characters for the two short plays to be given in the Reformed chapel Friday evening will contain the following well-known amateurs: The Misses Virginia Beard, Pearl Coleman, Emma M. Johnson, Margaret Elliott, Ella Fennor, Cora V. Lane and Myrtle Lane, Arthur V. DeHart, Frederick W. DeHart, Marvin D. Myers and J. Harvey Wyckoff.

Mr. and Mrs. Samuel Manning, of Elizabeth, are guests of Mrs. William Honan, in Raritan.

John McWilliams has been visiting his daughter, Mrs. Thomas Flynn, in Plainfield.

'PLAINS AND FANWOOD.

The Electric Light Company is replacing its old poles on Westfield avenue with new ones. Many of the old poles were showing signs of decay, having done service for a number of years.

Louis Morel, Sr., is seriously ill at his home on Park avenue. On account of his advanced age but little hope is entertained for his recovery.

George Baldwin, who has been making his home in Brooklyn during the past winter, has been visiting friends in town.

Frederick Hetrick ad family have removed from here to West Orange, where he expects to engage in the hotel business.

James Linday, who has been visiting Henry Demarest, of Front street, has returned to his home at Plainfield.

The monthly communion will be held Sunday at the close of the morning sermon at the Baptist church.

SOUTH PLAINFIELD.

An entertainment will be given in the school this afternoon for the benefit of the school library. The entertainment will be given by Philadelphia talent and will include the famous bird warblers and animal imitators besides singing, humorous impersonations and good music.

The new uniforms of the South Plainfield B. B. C. arrived yesterday. The uniforms were delayed. They should have gotten here in time for last Sunday's game.

Countly Superintendent A. Willis, of New Brunswick, visited the local schools yesterday.

CHRISTIAN FIELD.

A prayer meeting will be held at the West End Tabernacle tonight at 8 o'clock after which a business meeting will be called.

The choir practice at Hope chapel will be omitted tomorrow night on account of the entertainment at the chapel, but will be held next week as usual.

The regular covenant meeting was held at the First Baptist church, last night. There will be communion and reception of members Sunday morning.

Miss Edna French will give a "Candle Talk" to the Junior Epworth League in Vincent chapel of the First M. E. church, tomorrow afternoon at 3:30 o'clock. All the boys and girls are invited.

Alexander Russell, of New York, the new organist at the Crescent Avenue Presbyterian church, will preside at the organ on Sunday for the first. He succeeds R. Laslett Smith, of Stamford, Conn., who recently resigned.

Among the delegates who have attended the meetings of the Woman's Baptist Foreign Missionary Society, holding its fortieth anniversary in the Baptist Temple, Brooklyn, this week, are Mrs. J. A. Chambliss, Mrs. J. B. Bonnell, Mrs. B. J. Shreve, Mrs James L. Manning, Mrs. George H. Robins, Miss Laura Runyon and Miss Ida Yerkes.

PERSONAL.

Mrs. Joseph Fergerson, of Arlington avenue, is detained at home by illness.

Mrs. Calvin Boice, of Central avenue, has gone to Pittsfield, Mass., to visit friends.

Mr. and Mrs. John Smith, of Bayonne, who have been visiting here, have returned home.

Mrs. Isaac VanDoren, of Neshanic, is spending the week with her aunt, Mrs. Alice Beekman, of Elm place.

Mrs. Percy VanAlstyne, of West Fourth street, has returned from a visit with her sister, Mrs. D. D. Pittinger, of Rochester, N. Y.

Rev. and Mrs. W. C. O'Donnell, of Newark, have been visiting Mrs. O'Donnell's parents, Mr. and Mrs. B. O. Bowers, of Franklin place, having been called here by the death of Mrs. O'Donnell's brother, Henry G. Bowers.

MAY ANNOUNCE SNEAD DECISION THIS WEEK.

Trenton, April 28.—With the understanding that a decision might be given before the end of the week, Judge Lanning, of the United States Circuit Court, reserved decision Tuesday afternoon on the application of Mrs. Mary W. Snead for a writ of habeas corpus. Mrs. Snead is held by the Essex County authorities on a joint indictment with her two sisters, Mrs. Caroline B. Martin and Miss Virginia O. Wardlaw, for the murder of Ocey Wardlaw Snead.

Chandler W. Riker, one of counsel for Mrs. Snead, closed the argument on behalf of the petitioner. Judge Lanning, in reserving decision, said that, if possible, he would announce his ruling before the end of the week. He then signed an order remanding Mrs. Snead to the custody of Sheriff Harrigan, of Essex county.

MANUFACTURER'S NECK BROKEN BY FOLDING BED.

New York, April 28.—Groans from the apartment occupied by Mr. and Mrs. Willard Smith, in a boarding-house on West Thirty-sixth street, early yesterday, attracted the attention of other inmates. When they broke down the doors and entered they found the couple doubled up in their folding bed. Smith was dead, his neck having been broken, and Mrs. Smith nearly smothered. The bed had closed while they were asleep.

Smith was a wealthy wallpaper manufacturer, with a factory in Waterbury, Conn. He and Mrs. Smith arrived here two days ago and went to the boarding-house, which was their usual stopping place while in this city.

Another Kind of Scratch.

"I hope you'll take good care of your doll, dear!" said the mother. "Be careful and not scratch it."

"Why, mamma?"

"Because you'll spoil it if you scratch it."

'It won't spoil it to scratch its head, will it, mamma."—Exchange.

—Use Press want ads. They pay.

RAILROAD FARE ALLOWED OUT OF TOWN BUYERS

THE OLD RELIABLE HOME FURNISHERS

COWPERTHWAIT AND VAN HORN CO.

73-75 MARKET STREET ESTAB. 1860 NEWARK N.J.

IF YOU HAVE A HOME TO FURNISH
IF YOU VALUE RELIABLE QUALITIES
IF YOU'RE SEEKING VALUES "UNUSUAL"

DON'T

Fail to Take In The Cowperthwait Anniversary Sale of Everything for Housekeeping!

50 Years

OF HONORABLE SUCCESSFUL GROWTH

HUNDREDS OF AMAZING SPECIALS IN EVERY DEP'T. to celebrate the event!

The Same Plainly Marked Prices
The Same Famous EASY Credit
The Same Straightforward Methods

that MADE this House WHAT IT IS, are features you STILL can count on!

$65.00 WORTH $1 WEEKLY—OR 10% OFF FOR CASH. OTHER AMOUNTS IN PROPORTION.

GO TO

MOORE & SCHEELEIN MARKET

for Fresh Jersey Meats and Poultry; also Fresh Jersey Vegetables. Extra Low Prices for Cash.

104 North Av., cor. Park. Tel. 463-R

EDUCATIONAL.

Plainfield Business College & School of English

Students may enter at any time.
PROF. A. S. HERR, Prin. and Prop
Tel. 795-w. Woodhull & Martin Building.
SEND FOR BOOKLET.

JOS. A. DENNY
VIOLIN SOLOIST AND TEACHER OF MUSIC
Harmony, Counter Point and Theory
The very best talent furnished for privates parties.
4 12 1m Studio, 48 Fairview Ave.

THE STARR PIANO CO.
Established 1872.
Branch Factory Office.
CHAS. M. SUHR, Mgr.
614 East 6th St., Plainfield. N. J.

Health Is Wealth

Various boards of health, government inspectors and sanitariums everywhere urge the use of manufactured ICE.

Why? BECAUSE it is pure. We manufacture the purest Ice that can be produced and sell no other. PRICES REASONABLE.

CRYSTAL ICE Co.
MacDONALD & IVAMY, Exclusive Handlers.
307 Arlington Ave., 'Phone 1023

MOCHA AND JAVA COFFEE

You will relish a cup of Coffee made from our Famous blend of Mocha and Java. We know that it is Pure and Extra Fine in Quality and we want you to know it also.
The price is reasonable. Try it.
Prompt, Free Deliveries.

W. W. DUNN
THE PARK GROCER
Duer St. and Lincoln Pl

JOS. F. BURKE
718 Monroe Ave. Tel. 145-R.
Successor to Mrs. John Brown
General Contractor and Grader
Cesspools and Vaults Cleaned
Satisfaction Guaranteed.
Positively the only oderless Excavator in the City.
Estimates cheerfully given.
Leave orders at J. T. Vail's, North avenue., 'Phone 204.
Postoffice Box 718.
For prices address
FRANK BURKE, Manager.
825 W. Third St. Tel. 1306-W.

SMALLEY BROS.
147 North Avenue.
BUTCHERS
CHOICE MEATS.
GAME IN SEASON.
ROASTING AND BROILING
CHICKENS A SPECIALTY.
Orders called for and delivered.
Telephone 83-A.

ICE 35 cents

Commencing April 1, I will deliver ice to families in Plainfield and North Plainfield at 35c per hundred. The quality is the finest natural ice ever cut and the service will be first-class. I solicit the patronage of Daily Press readers and others.

JOHN MORTON
Office 145 North Ave. 'Phone 1086.
Residence, 53 Mountain Ave. 'Phone 454-J. 3 22 tf

Fresh Fish Is My Specialty
Fred Ivamy
126 W. Second St.
Telephones 1024-1025

PLAINFIELD WINDOW CLEANING CO.
H. MERSTRICH, Prop.
Stores, Offices, Private Residences, New Buildings, Cleaned, Scrubbed and Oiled. Office, 145 East Front Street. Tel. 864-J.

PLAINFIELD BRANCH
Union County S.P.C.A.
Special officer, MRS. S. G. VAN HOESEN, Fanwood, N. J. Tel. 1229-R Fanwood.
All cases reported will be promptly investigated.
11 12 6 mos

Central R. R. News Stands.
You can get it at the C. R. R. News Stands, both depots, Plainfield Daily Press and Elizabeth Journal, on sale at both stands, Philadelphia Morning, Evening and Sunday Papers. Largest assortment of Magazines and Weekly Papers in the city. Back numbers procured. Brooklyn Papers, English Publications. Daily and Sunday Papers delivered. Orders left at stand receive prompt attention. Open Sundays.

WANT LESLIE FORT FOR THE ASSEMBLY

Lakewood, April 28.—Republicans hereabouts who have been lined up in opposition to the Shinn-Thompson Berry machine are doing their utmost to prevail upon Leslie R. Fort, son and private secretary of Governor Fort, and editor of the Lakewood Times and Journal, to run for the Assembly nomination in Ocean county this fall. Assemblyman Benjamin H. Crosby has just been appointed confidential parole agent for the Rahway Reformatory, which means that he will not seek renomination, and the anti-machine men want Mr. Fort to go after the position. It is not likely Mr. Fort will consent.

Mr. Fort, in his position as editor, has been bitter in his criticism of the Shinn-Thompson-Berry crowd and had much to do with defeating Shinn for re-election to the State Senate several years ago. County Chairman Thompson has spoken favorably when questioned regarding the possibility of Mr. Fort being a candidate. Mr. Fort does not look with too much favor on the matter, however, and it is expected will have something to say soon in relation to the nomination.

NO JEWELED BELT FOR GOVERNOR FORT.

Trenton, April 28.—Governor Fort declined with thanks Tuesday afternoon to expend $12,000 for a gold and bejeweled belt at one time worn by an East Indian Rajah. The members of the Board of Pardons, who were with him when the offer was made, seem to feel the Executive was wise. So did others who saw and admired the waist ornament, but who couldn't seem to see its alleged value for dress purposes.

The Governor is well acquainted with the various New York millionaire members of the Stokes family, one of whom is John Phelps Stokes, the Socialist and settlement worker. Yesterday afternoon an emissary from this family brought the belt to the Executive to sell. It belonged to a wealthy New York woman, who had purchased it at one time in India. Recently she found she needed ready money and decided to sell the ornament. She conferred with the Stokeses and one of them suggested Governor Fort as a shining mark. Hence the presence of the belt at Trenton and the Governor's laughing refusal to buy.

The Stokes' emissary said the belt was worth $25,000, and than any pawnbroker would loan half that amount on it. The Governor couldn't exactly understand why it wasn't pawned then, and was willing to so express himself to the caller, but didn't. However, the belt looked pretty. It was made of a heavy metal that looked like gold and was studded with stones that looked like diamonds, rubies, emeralds and pearls. In the centre of the breast plate was a monstrous opal. It was attractive, but the Governor said he preferred suspenders.

TO ASK FETE BOARD'S CHAIRMAN TO RESIGN.

Asbury Park, April 28.—Announcement was made by Mayor Appleby today that he would ask for the resignation of Chairman Harold B. Ayers of the Carnival Commission, whom he appointed a few weeks ago, on the ground that Mr. Ayers had asked to have the appropriation increased, contrary to an understanding with the Mayor.

At a secret meeting of the Council Monday night, it was voted to make the $1,000 increase provided Mr. Ayres' commission took care of the Fourth of July celebration. The Mayor claims that under the last agreement Mr. Ayres' salary can be increased to any sum he desires and that the appropriation is in excess of the carnival necessities. It is believed that Mr. Ayres' resignation will be forthcoming and that the carnival commission will be reorganized.

FIRE TRUCK CRASH KILLS HORSE; HURTS MAN.

Elizabeth, April 28.—While rushing to an alarm of fire shortly before noon yesterday, Truck No. 2 of the Elizabeth Fire Department collided with a horse and delivery wagon belonging to Charles Max & Sons, of 520 Fourth avenue, Elizabeth. The horse, valued at $200, was killed and the wagon demolished. Mr. Max, who was driving, had his arm broken and was severely bruised about the body. He is fifty years old and was taken to the Elizabeth General Hospital.

The fire truck was slightly damaged. The accident happened at Fourth and Franklin street, Elizabeth.

—Use Press want ads. They pay

—Mr. and Mrs. Augustus Sampter have removed from 111 Putnam avenue, and are now stopping at Truell Court. They will go to Sheepshead Bay for the summer on June 1.

—Joseph Chiallo, the Italian boy who was severely burned several weeks ago while playing with burning grass, is now steadily improving at the hospital, and his recovery is assured.

MORE FOR YOUR MONEY AT —

ABSOLUTE SATISFACTION ASSURED

Tepper's

PLAINFIELD, N. J.

AGENTS FOR STANDARD PATTERNS

FRIDAY & SATURDAY BARGAINS

New Tailored Waists—Two new styles of "Regal" Tailored Waists just in; one made of pure linen, the other of heavy lawn, with embroidered scallop front and pocket; either would sell at $1.49, at..... **.98**

$1.25 Children's White Dresses 69c—We place on sale 25 Children's White Lawn Dresses, trimmed with lace, sizes 6 to 14; a broken line of styles and sizes; formerly sold for $1.25 and $1.49; your choice at..... **.69**

Women's Covert Coats at $4.98—A good coat value, the style is just what is most in demand now, made of excellent quality covert cloth, wool covert by the way, in tan only; sizes 34 to 44; $5.98 value, at..... **$4.98**

2.98 Panama Hats at 1.98

Misses' and Women's Roll Brim Panama Sailors with velvet band, straw rosettes and silk velvet flange under brim; one of the newest of the new. Positively a 2.98 value, on sale at - - - - - - - **1.98**

15c and 19c Veiling 10c yard—We will place on sale for Friday and Saturday, selling our entire stock of 15c and 19c Veiling, a very choice lot, at, yard... **.10**

25c Ribbon 15c yard—40 pieces All-Silk Taffeta Ribbon, plain and changeable colors, all the popular shades and black and white, Nos. 80 and 100, our regular 25c quality; on sale Friday and Saturday, yard ..... **.15**

$2.98 Silk Kimonos $1.98—Pretty styles of Oriental Silk Kimonos; they are pure silk, though the price is low, made nicely too; $2.98 value; specially priced for this sale at **$1.98**

Juniors', Misses' and Women's Col'ed Percale Dresses

in solid colors and stripes, newest styles in the well-known 'Regal' make, which means perfect fitting and fine, close stitching; sizes for juniors, misses and women. 3.98 value at - - - - - - - - **2.98**

25c Men's Lisle Hose 19c—Men's Colored Fine Lisle Socks, our regular 25c quality, and that's considered a good value, will be placed on sale for Friday and Saturday at, pair..... **.19**

50c and 59c Men's Shirts 38c—For Friday and Saturday we place on sale 30 dozen Men's Fine Percale Negligee Shirts in neat stripes and fancy light and dark grounds; they are all well made, full sizes, a better shirt at 50c not on the market; sizes 14 to 17; Friday and Saturday..... **.38**

15c Men's Hose Supporters 7c—Men's Lisle Web Hose Supporters, good 15c value, in all colors, for Friday and Saturday selling, pair ..... **.7**

8.50 Willow Plumes, Friday and Saturday 5.98

Beautiful, rich willow Plumes, double knotted, black only; these are regular 8.50 val. and cannot be duplicated for less, here or elsewhere. On sale at - - - - - - - - - - - - - **5.98**

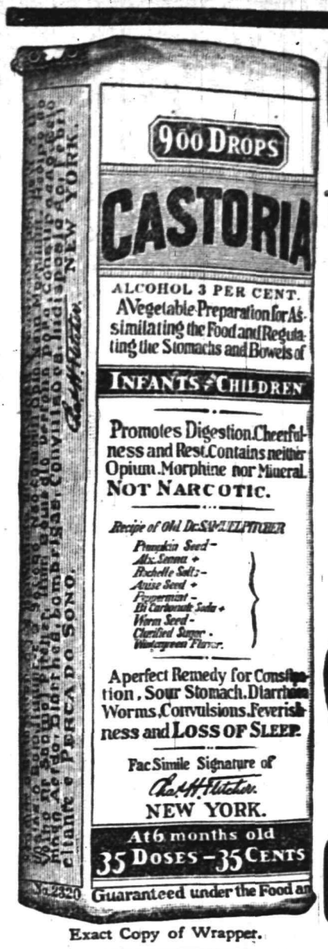

Exact Copy of Wrapper.

CASTORIA

For Infants and Children.

The Kind You Have Always Bought

Bears the Signature of Chas. H. Fletcher.

In Use For Over Thirty Years

CASTORIA

THE CENTAUR COMPANY, NEW YORK CITY.

A Sharp Mower---A Smooth Lawn

Don't put off having your lawn mower sharpened.
Let Griffen sharpen it now.
You can cut your grass in half the time and fully twice as well with a sharp machine. Besides, it will be a pleasure to cut your own grass then.
$1.00 for sharpening and setting; repairs extra.
Only **experts** sharpen and repair hand and horse machines at Griffen's.

"Roman" Bronze Screen Wire

Is rust proof and will last for years.
We guarantee every wire in Roman to be solid bronze. In two grades, regular and extra heavy.
For a galvanized screen wire "Pearl" is very good. It has a double selvage edge with bronze wire to keep tacks from rusting it. Regular and extra heavy grades.
Standard Black Screen Wire in stock.
But we recommend "Roman" Screen Wire to you.
"Stuart's" Knockdown Whitewood Screen Frames, 36 and 42 inch sizes.

A. M. GRIFFEN

119-123 East Front Street Plainfield, N. J.
Two 'Phones 6—214

Jack Horner

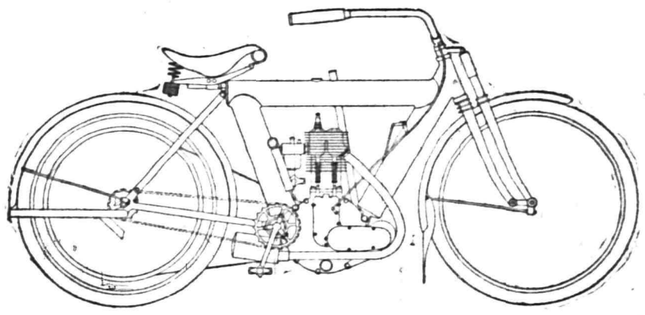

Agent for **Pierce, Columbia, Crawford, Queen City, Reading Standard, Crown, Cyrus and Arrow BICYCLES.**
Indian Motor Cycles, Pierce Vibrationless Motor Cycle.
Sporting Goods, Renting and Sundries.
26 and 31 Somerset Street.
TELEPHONE CONNECTION 31 tu th s tf

Best Quality Ice 35c a hundred

We Are Selling the BEST ICE at the LOWEST PRICES

Special Prices will be given to large consumers on application.

Plainfield Ice & Supply Co.

ICE, COAL, LUMBER, MASONS' MATERIALS, Etc.
222 MADISON AVE. Tel. 1040 and 1041

R. W. BARNES

217 PARK AVENUE 'PHONE 1519-W

Groceries, Fruits and Vegetables

Home-made Potato Salad and Crullers, New Maple Sugar, Honey, Fancy Cheeses, Pickles, Canned Fish, Smoked Salmon, Boiled Ham, Home-made Baked Beans.

1910 SPRING STYLES 1910

HAWES HATS $3.00 STANDARD HATS $2.00 Made by Hawes

ALL HATS GUARANTEED

Jas. R. Blair 119 Park Ave.

Advertisements

—FOR—

New York Herald, World, Times, Sun, Journal, Telegram, American, Brooklyn Eagle

—and—

Newark Evening News

Received at

The Daily Press

AT REGULAR OFFICE RATES.

ESTATE OF Emma Compton, deceased. Pursuant to the order of George T. Parrot, Surrogate of the County of Union, made on the application of the undersigned, executors of said deceased, notice is hereby given to the creditors of said deceased to exhibit to the subscribers under oath or affirmation their claims or demands against the estate of said deceased within nine months from the thirteenth day of April, 1910, or they will be forever barred from prosecuting or recovering the same against the subscribers.

MARY D. COMPTON,
ALFRED H. COMPTON,
Executors.
CODINGTON & SWACKHAMER,
Proctors.
4 14 9 th Fees $11.10

HERE AND THERE.

Detroit may have a whistlers' club added to its other musical organizations if the ambitions of Mrs. Mary E. Thomas materialize.

Mrs. Thomas believes that there are musical possibilities in the whistle, the same as in the voice. Her idea is to form a choral society of whistlers, with a view to learning what can be done in concert work.

"Most persons who make an art of whistling go merely for bird imitations and grace notes," said Mrs. Thomas recently. "That is all right in itself, but I want to get whistlers who can learn to whistle by note and who can carry the different parts of a composition. I have had two or three persons together and carried such pieces as the hymn 'Sowing the Seed.' It works up prettily and shows that there are great possibilities for more pretentious pieces.

"I put an advertisement in the paper asking for whistlers and received some responses, but they are nearly all sopranos. I have one mezzo and am looking for an alto. I know there are many in the city who enjoy whistling and I think that with practice together we can form an organization that will be something distinctively new in the musical world."

Mrs. Thomas received her whistling training from the Rev. H. S. Riggs, a musician entertainer of Auburn, N. Y., and has given lessons to several young entertainers in Detroit.

Arrival and Departure of Mails

PLAINFIELD POSTOFFICE.
August 1, 1909.

Office opens 7 a. m., closes 7 p. m.
On Saturdays closes half hour later.

NEW YORK MAILS.
Arrive—7.20, 8.40, 11.30 a. m., 2.30, 5.00, 5.30, 8.30 p. m., 12 midnight.
Close—6.30, 8.15, 9.30, 11.50 a. m., 2.20, 6.00, 7.45, 9.00 p. m.

SOMERVILLE AND EASTON.
Arrive—9.00 a. m., 1.30, 3.15 and 7.00 p. m.
Close—8.00 a. m., 1.30 and 4.30 p. m.

PHILADELPHIA DIRECT.
Arrive—7.20, 8.40, 11.30 a. m., 2.30, 7.00 p. m.
Close—6.30, 8.15, 11.30 a. m., 12.35, 2.20, 6.00, 7.45, 9.00 p. m.

THROUGH FAST MAIL FOR EAST.
Close 11.50 a. m. and 7.15 p. m.

DIRECT THROUGH FAST MAILS FOR WEST AND SOUTH.
Close—11.30 a. m., 12.35, 6.00 and 7.45 p. m.

PENNSYLVANIA, WEST OF EASTON
Close—6.30 and 8.00 a. m., 12.35, 6.00 p. m.

ELIZABETH, DIRECT.
Arrive—8.40 a. m., 2.30, 5.30 p. m.
Close—8.15 a. m., 12.35, 2.20, 6.00, 9.00 p. m.

NEWARK, DIRECT
Arrive—8.40 a. m., 2.30, 5.30 p. m.
Close—6.30, 8.15, 9.30 a. m., 12.35, 2.20, 6.00 p. m.

WATCHUNG
Arrive—1.00, 6.45 p. m
Close—9.00 a. m., 5.30 p. m.

WARRENVILLE.
Arrive—1.00 p. m
Close—9.00 a. m.

SUNDAY MAILS.
Office open from 9.30 to 10.30 a. m.
Mail closes at 6.15 p. m.

E. H. BIRD, P. M.

PUBLIC NOTICE

Public Notice is hereby given that an ordinance of the Board of Health of the City of Plainfield, entitled "An Ordinance to Amend an Ordinance entitled 'An Ordinance Establishing a Sanitary Code for the City of Plainfield,' adopted December 18, 1902," passed its second reading at the regular meeting of the said Board held at its office in said City of Plainfield on the 6th day of April, 1910; and that it is the intention of the said Board to adopt said ordinance at a meeting of the said Board to be held at its office No. 149 North Avenue, in said City on the 4th day of May, 1910, at 8.15 o'clock p. m.

By order of the Board of Health of the City of Plainfield.

B. van D. HEDGES, President.
T. S. DAVIS, Secretary. 4 14 3 oaw th

William H. Pope, ELECTRICIAN.
All kinds of Electrical Work done. Reasonable Prices
116 NORTH AVENUE

A. H. ENANDER,
Sanitary Plumbing Gas Fitting Steam and Hot Water Heating Contractor for Sewer Connections.
128 WATCHUNG AVE

Lincoln Market Frank Neidig Proprietor
94 Somerset St Tele. 781
CHOICE MEATS, FISH AND VEGETABLES
Heinz's Sauer Kraut

J. HIMMELFARB,
TELEPHONE 903-J.
High-Grade Ladies' Tailor
Habit Maker
Fashionable Dressmaker
REMODELLING A SPECIALTY.
309-311 NEW ST.
Near Truelle's Court

For $1.50
per month we will clean and press 4 suits and one overcoat. Call for them and deliver the same. Payable $1.50 per month.
Repairing and altering neatly done
Suits to order $20 and up.
Howard W. Cobbs
(Successor to Leslie M. Cobbs.)
146 E. 5TH St. 'Phone 461-L
near Woman's Exchange.

JOHN WINZENRIED'S
Storage Warehouse
316-318 WEST FRONT ST.
Separate Rooms—Clean and Dry.
Furniture removed with care.
Tel. 64-R Residence 312 Lee place.

McCULLOUGH'S STEAM MILL,
21 Steiner place, North Plainfield, N. J.
R. H. McCULLOUGH, Prop.
Sash, Blinds, Doors, Mouldings, Scroll Sawing, Turning etc.
Estimates cheerfully furnished

Hoagland's Express
FURNITURE MOVING VAN
Careful & Experienced Men
Office 205 Park Av. Tel 833-w
Home Tel. 648-L.

ALEX. LUSARDI.
Foreign and Domestic Fruits, Choice Confectionery, Nuts, Cigars, etc
211 W. Front St. Tel. 507-W

Kindling and Grate Wood.
Cedar Posts and Bean Poles. Prompt deliveries. Orders received at
89 SOMERSET STREET.
JOHN MOBUS.
P. O. Box 320. Telephone 19-F-43.

SPORTS
NEWS AND NOTES
BY GEORGE E. FIRSTBROOK

BASEBALL.

BASEBALL POOLS.

NATIONAL	Sat.	Sun.	Mon.	Tues.	Wed.	Thurs.	Fri.	Total
Pittsburg	7			0				7
New York	5		3	9	3			20
Chicago					1			1
Boston	0		5	4	5			14
Cincinnati		10	3					13
St. Louis	4	6	8					18
Brooklyn	4		1	8	1			14
Philadelphia	4		5	5	2			16
AMERICAN								
New York	0		5	7				12
Detroit	5		5		7			17
Philadelphia	5		4					9
Boston	3		2		11			16
Cleveland	0		0		3			3
Chicago			2		2			4
Washington	0		2	9	1			12
St. Louis			6		1			7

NATIONAL LEAGUE RECORD.

	W.	L.	Pc.
Philadelphia	7	2	.778
Pittsburg	5	2	.714
Chicago	5	2	.714
New York	7	3	.700
Cincinnati	3	4	.429
Boston	3	6	.333
St. Louis	2	7	.222
Brooklyn	2	8	.200

Yesterday's Results.
New York, 3; Philadelphia, 2.
Boston, 5; Brooklyn, 1.
Chicago, 1; Pittsburg, 0.

Games Today.
New York at Philadelphia.
Brooklyn at Boston.
St. Louis at Chicago.
Cincinnati at Pittsburg.

AMERICAN LEAGUE RECORD.

	W.	L.	Pc.
Detroit	6	3	.667
Philadelphia	5	3	.625
New York	4	3	.571
St. Louis	3	3	.500
Cleveland	5	5	.500
Boston	5	5	.500
Washington	4	7	.364
Chicago	2	5	.286

Games Yesterday.
Detroit, 7; St. Louis, 1.
Boston, 11; Washington, 1.
Cleveland, 3; Chicago, 2.
Philadelphia at New York; rain.

Games Today.
Philadelphia at New York.
Boston at Washington.
Detroit at St. Louis.
Chicago at Cleveland.

EASTERN LEAGUE RECORD.

	W.	L.	Pc.
Newark	6	1	.857
Buffalo	4	2	.667
Toronto	4	3	.571
Providence	3	3	.500
Montreal	3	4	.429
Baltimore	3	4	.429
Rochester	2	4	.333
Jersey City	1	5	.167

Yesterday's Results.
Newark, 5; Montreal, 4.
Buffalo, 6; Jersey City, 3.
Providence, 5; Rochester, 3.
Toronto, 4; Baltimore, 3.

Games Today.
Montreal at Newark.
Buffalo at Jersey City.
Rochester at Providence.
Toronto at Baltimore.

Games Tomorrow.
Toronto at Newark.
Rochester at Jersey City.
Buffalo at Providence.
Montreal at Baltimore.

American Association.
At Louisville—Louisville, 2; Toledo, 1.
At Indianapolis—Columbus, 2; Indianapolis, 1.
At Milwaukee—Minneapolis, 7; Milwaukee, 3.
At Kansas City—St. Paul, 8; Kansas City, 3.

New England League.
At Lynn—Lynn, 4; Fall River, 0.
At Lowell—Brockton, 7; Lowell, 1.
At Haverhill—New Bedford, 6; Haverhill, 3.
At Worcester—Lawrence, 8; Worcester, 5.

Southern League Results.
At Memphis—Chattanooga, 3; Memphis, 0.
At Mobile—Mobile, 3; Montgomery, 2.
At New Orleans—New Orleans, 3; Birmingham, 1.

South Atlantic League Results.
At Columbus—Columbus-Macon; rain.
At Savannah—Columbia, 10; Savannah, 3.
At Augusta—Augusta, 4; Jacksonville, 3.

COLLEGE BASEBALL TODAY.

Harvard vs. Williams, at Cambridge.
Cornell vs. Penn State, at Ithaca.
Georgetown vs. A. and M. of North Carolina, at Washington.
Holy Cross vs. Seton Hall, at Worcester.
Syracuse vs. Manhattan, at Syracuse.
Urismus vs. Susquehanna, at Selinsgrove, Pa.
West Virginia vs. George Washington, at Washington.
Iowa vs. Wisconsin, at Madison.
Notre Dame vs. Arkansas, at Notre Dame.

NORTH PLAINFIELD A. C., A STRONG COMBINATION

The North Plainfield A. C. would like to arrange games with first class amateur teams having home grounds. The team have an open date this Saturday, April 30. This will be one of the leading teams of the city this season. The following players will be in the lineup: Eddie Conshay, Will Perry, Thomas Mullen, Clarence Pope, George Perry, Edward Harriman, John Jacot, Gus Fiering, Bert Trotter, Louis Marenghi, Fritz Allen, John Reinmann and Alex Perry.

The team will play the Dunellen F. C. at Dunellen Saturday, May 7. Address Clarence R. Pope, 173 North avenue.

GOLF.

Although the season has hardly begun, the rearranged course of the Inwood Country Club, at Far Rockaway, is in excellent condition. The eighteen-hole circuit now covers a playing length of 5,971 yards, and the par is 75. The third hole, a matter of a hundred yards, has been pronounced as one of the best one-shot holes to be found anywhere in the East. It is an island hole, or nearly so, as water surrounds the green on three sides.

Unless something unforseen happens the Rumson Country Club will have its new eighteen-hole course ready for play sometime in July. The club is the outgrowth of the Seabright Golf Club, the Rumson Polo Club, the Meadow Yacht Club and the Seabright Tennis Club. It owns its own property and any quantity of extra land in the vicinity of Seabright, with ample water frontage on the Shrewsbury.

The course will measure about 5,800 yards, the outjourney being more than 3,200 yards and the homeward journey a trifle more than 2,500 yards. There are three water hazards on the course, a pond to be crossed on the approach to the fourth, another going to the fifth and still another to the home hole. A wide sand hazard at the eighth hole furnishes a pleasant variety.

Arrangements have been completed by the Midland Golf Club, of Garden City, for an attractive competitive season to begin on May 7 and finish on Election Day. The officers of the club are: President, William J. Youngs; secretary, George H. Logan; treasurer, Henry L. Nichols; tournament committee, Henry L. Nichols, James L. Brumley and Jesse Richards, and handicap committee, Donald McKellar, Perry M. Rushmore and August Van Cortlandt, Jr.

Will Ride "Essex B."

Hugh Gormley, of Putnam avenue, will ride Peter Hauck's horse, "Essex B." in the steeplechase meet at Cedarhurst, L. I., on Saturday. No horses from Plainfield have been entered in the meet.

(Other Sporting News on Page 8)

LOCAL AMUSEMENTS

Jos. M. Gaites' wildfire musical comedy success, "Three Twins," is the attraction announced at the Plainfield theatre for Saturday matinee and night, April 30. Not in years has the press and the public given an attraction such unanimous endorsement as "Three Twins" has received and justly so, as it is the cleanest, neatest and daintiest musical comedy that has been produced in a decade. There is not a dull moment in the entire action of the play; it is full of mirth and music, pretty girls, funny comedians, clever dancers and wonderful electrical effects, the chief of which is the marvelous "faceograph" which is one of the most beautiful novelties ever seen. Two large baggage cars are required to carry the scenery and effects and the company, including the musicians, numbers over seventy people.

Westfield Author's Book.

J. William Loyd, of Westfield, has just published a book entitled "Life's Beautiful Battle," demonstrating throughout the beautifully printed volume "the battle of life is not an evil but a blessing." The critic says of it: "All the while the best thing about Mr. Loyd's 'Battle of Life' is the sweetness and poetic plausibility of it from page to page all the way through."

Trinity Commandery, No. 17, K. T., will hold a regular conclave on Monday night when arrangements for the Ascension Day services in May will be completed.

HE DAILY PRESS.

Home News. Independent in Politics.

A. L. FORCE, Editor and Proprietor.

Published Daily, except Sunday, at 3 p. m.

105 NORTH AVENUE.

TELEPHONES:
Editorial, 1300. Business, 1301.

Two cents a copy. Ten cents a week $5.00 a year in advance. Delivered by carrier or by mail. No extra charge for papers mailed to points in the U. S. and Canada.

The Daily Press has the most complete carrier and mail service of any paper in the metropolitan district.

Any subscriber failing to receive a single issue will confer a favor by notifying the business office.

Advertising rates mailed on application.

Copy for Change of Advertisements to ensure change for same day must be at the office by 9 a. m.

Branch Office.

Newark—F. N. Sommer, 794 Broad street. (Advertiser Building.)

Newark—Dalsimer Agency, 156 Market street.

April 28 In American History.

1758—James Monroe, fifth president of the United States, founder of the "Monroe doctrine," born in Westmoreland county, Va.; died 1831.

1903—Stuart Robson, noted actor, died; born 1836.

1905—General Fitzhugh Lee, noted Confederate veteran, former United States consul at Havana, died; born 1835.

1909—Former Governor Frederick Holbrook of Vermont died at Brattleboro; born 1813.

ASTRONOMICAL EVENTS.

(From noon today to noon tomorrow.) Sun sets 6:49, rises 4:57; moon rises 11:14 p. m.; planet Mercury visible.

Plainfield, N. J., April 28, 1910.

NEARLY GOES FREE THROUGH A MISTAKE.

Trenton, April 28.—Just a peep at the outside world was all that was allowed Antonio Sarionelli. After one short look from the open door of the prison, through which he expected to pass a free man, he was hustled back to prison life.

Sarionelli was one of the applicants to the Court of Pardons for parole, and his case was considered at Tuesday's session. He was sentenced from Paterson in September, 1906, to serve ten years for assault and battery and keeping a disorderly house. His application for parole was denied, but through an error the prison officials received official notice that Sarionelli had been paroled.

Yesterday a deputy keeper took to Sarionelli a suit of citizens' clothes, such as given discharged convicts. He donned them and felt the jingle of the coins with which the State was sending him out into the free world. He was marched to the "centre" and put through the usual examination and course of instruction as to his duties under his parole. Then the gates leading to the main corridor were swung open and he started toward the prison entrance. Here a deputy keeper swung wide the big iron door. Freedom was just a few steps ahead of Sarionelli.

"Where is that man going?" cried Headkeeper Osborne.

"He has been paroled," replied Parole Agent Madden.

"There is some mistake," said Keeper Osborne. "His parole application was refused."

Madden produced the parole papers, all properly made out and signed, but Keeper Osborne showed that a mistake had been made, and Sarionelli, weeping like a child, was led back to his cell.

Receives Two Bequests.

New Brunswick, April 28.—Two bequests were added to the permanent fund of the Hannah Hoyt Alumnae Association at its meeting yesterday, one in memeory of Mrs. Peter R. Letson, late of Stelton, by her husband, and the other in honor of Miss Rachiel Harrison, now living in New York.

Judge Newcorn an Associate.

Judge William Newcorn is associated with Walter L. Hetfield, Jr., representing the relatives of the late Cora O. M. Hetfield, whose will was denied probate at Elizabeth yesterday by Judge Atwater.

What Did He Think?

Yeast—All Rotterdam street cars carry first-aid packages for relief in case of accident to crew, passengers or pedesterians.

Crimsonbeak—But don't people ever steal the flasks?

Headquarters for
Gibson's
RYE.
E. C. Westcott, Agent.
115 East Front Street.

Sale of Enameled Ware

Wednesday Thursday **29c** Friday Saturday

All Big Useful Pieces, Worth to Buy Regular from 50c to 1.50.

A gigantic sale of strictly high grade Enameled Ware, representing such well-known makers as Sterling Aluminum, Royal Granite and Greystone Agateware. Perfect new goods bought purposely for this sale. Every housekeeper in Plainfield should hasten to avail herself of this great money saving opportunity. The values are absolutely unmatched. "Positively none charged or sent C. O. D."

Tea Pots, in 2-qt. size.....29c
Tea Pots, in 3-qt. size.....29c
Tea Pots, in 4-qt. size.....29c
Tea Pots, in 5-qt. size.....29c
Berlin Kettles, in 6-qt. size.29c
Berlin Kettles, in 8-qt. size.29c
Dish Pans, in 14-qt. size...29c
Dish Pans, in 17-qt. size...29c
Lipped Saucepans, in 6-qt. size 29c
Lipped Saucepans, in 8-qt. size 29c
Tea Kettles, in 4-qt. size...29c
Tea Kettles, in 5-qt. size...29c
Double Boilers, in 3-qt. size.29c
Chambers, in 9¾-in. size....29c
Foot Tubs, in 16-in. size...29c
Coffee Pots, in 2-qt. size...29c

29c

29c

Coffee Pots, in 3-qt. size...29c
Coffee Pots, in 4-qt. size...29c
Coffee Pots, in 5-qt. size...29c
Berlin Saucepans, 6-qt. size 29c
Berlin Saucepans, 8-qt. size 29c
Coffee Boilers, in 6-qt. size.29c
Coffee Boilers, in 8-qt. size.29c
Preserving Kettles, in 8-qt. size 29c
Preserving Kettles, in 10-qt. size 29c
Stock Pots, in 8-qt. size....29c
Stock Pots, in 10-qt. size...29c
Milk Pails, in 4 and 6-qt. size 29c
Colanders, in 11-in. size....29c
Roasting Pans, in 9½x14-in. size 29c

"LOW PRICES ON WALL PAPER THIS WEEK"

An exceptional opportunity to buy Wall Paper of all grades at special low prices. Our stock is all new and up-to-date and the prices range from 3c to $1.00 a roll. All Wall Paper sold will have the edges trimmed by machine without extra cost. Those that do their own paper hanging will find this a great saving of time and labor.

We do all kinds of high class Decorating and Painting. Estimates cheerfully furnished.

Woodhull & Martin Co. Plainfield's Largest and Best Store.

ONE SHOT, MANY INJURED IN RIOT.

Newton, April 28.—In a fierce battle between Poles and Austrians at Franklin furnace late yesterday, one man was so badly injured that he may die and a score of others received cuts and bruises. The injured man is Andrew Shonick, who was shot through the abdomen. He is in the Franklin Furnace Hospital.

Late yesterday afternoon Jacob Ardovosky was arrested and taken to the hospital by Police Chief Matthew Buckley, where he was identified by the wounded man as the person who had fired the shot. There are eight men in the county jail here charged with participating in the fight. They were held by Justice of the Peace Clopper without bail for hearings Saturday.

The men are employed by the New Jersey Zinc Company, who operate mines at Franklin Furnace. For some time there has been bad blood between men of the two nationalities. Today the trouble assumed a serious aspect.

Policeman Joseph Brook, of Franklin Furnace, heard the reports of the shots, and, assisted by Frederick and Allen Southard, dispersed the warring factions. After the battle several knives and revolvers were found.

OLD BIBLE IS FOUND IN WASTE AT MISSION.

Among the things collected by one of the Rescue Mission workers in Elizabeth yesterday was a Holy Bible which was printed in 1684 and which is wonderfully well preserved. Superintendent Howard T. Schleckler has laid the Bible aside, believing that the owner will call for it.

The Bible is a leather-covered book, although the worn leather has been replaced by a substantial cloth. The title page contains the following inscription: "The Holy Bible, Containing the Old and New Testaments Newly Translated Out of the Original Tongues and With the Former Translations Diligently Compared and Revised, by His Majesty's Special Command. Appointed to be Read in the Churches. London. Printed by the Assigns of J. Bill, Thomas Newcomb and Harry Hills, printers to the King's Most Excellent Majesty." The date "1684" is printed beneath the names of the printers.

On the inside of the front cover of the Bible is the name of "Mary Bonnett," under which is the date "1874." It is believed that she is, or was, the last owner of the Bible.

Mr. Scheckler does not know where the old Bible was found but he feels sure that its owner will be desirous of recovering it and so he is holding it in his office for identification.

—Advertise in The Daily Press.

—Use Press want ads. They pay.

TO ATTEND CONVENTION OF CHIEFS OF POLICE

A delegation from Union county will sail on Thursday, May 5, for Savannah, en route for Birmingham, Ala., where two days later the International Association of Chiefs of Police will hold its annual convention. In the party will be Chief of Police George C. Tenney, Captain John A. Peters, County Detective John A. Galatian and Chief of Police Patrick S. Kiely, of this city.

The convention this year promises to be the biggest ever held by the association and many matters of importance to police departments all over the country will be discussed. Probably one of the best known men in the organization is Chief Kiely, of this city. On several occasions he has had the presidency of the organization offered to him and each time has modestly refused to accept the honor.

LEFT CITY'S MONEY.

Missing Newark Auditor Left Public Checks Made Payable to Him.

Several checks left behind by George Forman, the missing City Auditor of Newark, were discovered yesterday. The finding of the checks revealed that he had refrained from taking with him any of the city's money. Forman confined his irregularities to individuals who intrusted their money to him.

The checks found had been issued by the city to property owners, whose land had been taken for the opening of new streets in Newark. The amounts of these checks aggregate $4,000. They were all indorsed in blank by the persons to whose order they were drawn.

Forman could have converted these into cash as readily as he did the checks for $3,876, intrusted to him in connection with the settling of a dispute of the contractors on the building of the Cedar Grove reservoir for Newark.

Rice a la Creole.

Chop one large onion and a small slice of cooked ham fine; put in a saucepan with one tablespoonful of butter; add one cup of cooked rice, also one small can of tomatoes or a dozen fresh ones, one teaspoonful of salt and a little paprika. Mix well together and beat thoroughly. Then put in baking dish, cover with bread crumbs and put in the oven for fifteen minutes. The tomatoes should be stewed until thick before serving.

His Occupation.

"He had a good business, but he lost it."

"Did he drink?"

"No; but he was too busy being a prominent citizen to attend to anything else."

HERE AND THERE.

Twelve years ago yesterday—April 27, 1898—Plainfield was in a fever of excitement. Following President McKinley's call for volunteers at the outbreak of the war with Spain, Foster M. Voorhees, then Governor of the State, on that day designated the Third New Jersey, which included the men of the two local companies, as one of the three regiments of troops which the State was asked to present to the War Department for active service.

An epitaph placed on the tombstone of a man who died recently in Heligoland has given rise to an action for libel. The words that have given offence were chosen by the man's widow and were as follows: "Neglect shortened your life, my beloved, when you were in the prime of manhood."

The physician who attended the husband during his last illness, Dr. Woltersdorf, considers the inscription a reflection on himself and has taken proceedings against the widow. On her side she maintains that the accusation refers to herself alone and that she had it placed on the tomb as an everlasting record of her own negigence.

Mrs. Chapman, of Staines, near Windsor, England, who first handled a rifle less than four years ago, has won the world's record for women's rifle shooting with 99 points out of a possible 105 in a competition of the South London Rifle Club at Bisley. Quartermaster-Sergeant Fulton, winner of the Queen's prize in 1888, secured the same aggregate, but was beaten by Mrs. Chapman at 500 yards, although he scored 34 to her 32 at the longest range.

Mrs. Chapman, who has won over 100 prizes, uses the regulation Lee-Metford. She took up rifle shooting as a recreation much as other women play golf or croquet.

At Bisley last year, where she was the only woman shooting with the service rifle, her name appeared in the Alexandra Brownlow and civilian prize lists, her scores being 62 out of a possible 70, 30 out of 35 and 67 out of 70.

TINY HOT WATER BOTTLE.

A tiny hot water bottle for a baby is now a necessary part of its outfit.

Therefore it makes a good gift to a young mother.

To make the gift daintier looking include a cover. These covers can be bought, but are more attractive when made.

One is of flannel in blue, pink or white. It is cut large enough for the bag to slip in easily and is bound together with wash ribbons. A draw string is in the top and on one side the initial of the baby in a contrasting color.

The letters should not be too heavily padded, as they are not comfortable if pressed on delicate skin.

Another cover, newer than the embroidered flannel ones, is the crocheted one in heavy knitting silk. These covers are in blue and pink with inch-wide ribbons to draw them at the top.

Patterns for such bags can be found in books on crochet and form a pleasant change from the interminable silk neckties which most women keep on hand to fill odd minutes.

STARCH BATH FOR THE SKIN.

The starch bath is a good means of allaying itching or annoying skin eruptions.

Into a tub of say ten gallons of water drop one-half pound of starch.

The geletin bath serves a similar purpose. It is soothing to an irritated skin. The proportions are ten gallons of tepid water.

Two hundred and fifty grams of white French geletine.

The cold bath is a stimulant for those who are strong enough to react from it. The test is whether after the cold plunge the skin turns red. If it turns blue the vitality is not sufficient to bear such heroic treatment. Cold baths should not be taken without the advice of a competent physician.

The hot bath is soothing, but if taken too often is enervating. Once a week, under ordinary circumstances, is often enough for a hot bath.

The tepid bath, graduated to a cool bath by letting the cold water run in as the warm water runs off, is the best daily bath.

Lemonade.

There is nothing more satisfactory, usually, on hot days than a good lemonade or "lemon squash," as our British cousins call it. One lemon to one pint of water, very little sugar, is best. But when one is forty miles from a lemon, a harmless substitute may be made from citric acid, either pulverized or in crystals, using lemon extract for flavoring. No ill effect can result from using this acid in such small quantities as to make tart a cooling drink or pudding sauce, for it must be remembered that this is the acid found in the fruits of the citron family the lemon, the lime, orange, grape fruit, etc., and used in moderation is healthful.

Choice New Batistes.

For the dainty home-made frock there can be found no more attractive material than barred and printed batiste. It is of a delicate filminess; it is barred even as plaid muslins are, and then there are printed over its surface, regardless of the bars, the daintiest little old-fashioned bouquets in gay colors. Particularly suitable is this dainty stuff for the quite young girl, and altogether pretty enough for a short party frock. Ideal material for the garden party, which you will be considering before you know it.

—Use Press Want Ads.

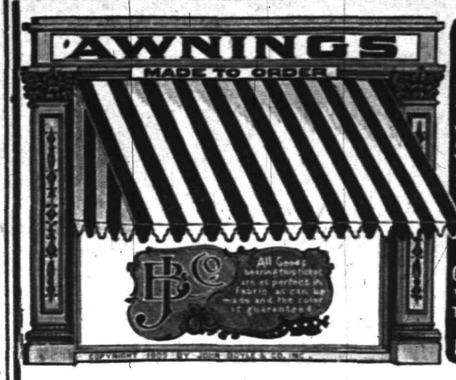

ALL OUR AWNINGS are made of JOHN BOYLE & CO'S -AWNING CLOTH- which has been the STANDARD QUALITY for over 40 years. Do not accept other makes claimed to be "just as good as BOYLE'S" GALVANIZED FRAMES, WORKMANSHIP AND TRIMMINGS THE BEST AND FIT GUARANTEED

SHADES

We can give you the kind that will please you always, using only the best goods and rollers, carefully cut and hung by the right men, surely that is a great satisfaction. Get our estimate on all your work. Low prices and a good job always. . . . .

Shirley & Johnston
BABCOCK BUILDING

Dry Cleaning Talk

Gentlemen's clothes cleaned by a Cleanery with the ability nad equipments to produce first-class work, will stay clean longer, as when done by an ordinary suit presser who only brushes the surface dust off and removes the most prominent spots from the surface.

With our process the garments are thoroughly cleaned and disinfected, the linings are cleaned and spots that are removed will stay removed and do not appear again the first time the garments are exposed to the dust and grim of the street.

In the beginning it may cost a little more, but will pay at the end, as the clothes don't have to be at the cleaners every two weeks.

Phone us and our wagon will call.

Keller's Dry Cleaning Establishment
125 PARK AVENUE.

AMUSEMENTS. AMUSEMENTS

Minstrel Entertainment
HOPE CHAPEL
TUESDAY, WEDNESDAY AND FRIDAY,
APRIL 26, 27 and 29,
AT 8 P. M.
GIVEN BY THE YOUNG MEN OF THE CHAPEL.
Tickets 25c and 35c. For sale by the young men and at the door. 23 6

Every Day Produces Some Growth At the
BOROUGH NATIONAL BANK

It is the kind of GROWTH with which a tree advances year by year.

The influence reaches out over a larger field as time goes on.

Hundreds of deposits have been made in this bank by people who never had a Bank Account before.

"The Only Bank in North Plainfield" invites everybody to join the "Savings" Army.

33 Somerset Street
(near Front)
NORTH PLAINFIELD

ESTABLISHED 1864
THE
FIRST NATIONAL BANK
OF PLAINFIELD.

A COMMERCIAL BANK WITH SAVINGS and SAFE DEPOSIT DEPARTMENTS.

A. J. Brunson, President
J. A. Smith, Vice-Pres.
D. M Runyon, Cashier

WALKS
We Construct Them
Trap Rock, Cement
Experience
R. G. BUSH
Tel. Con. 743-5 South Ave

John S. Lewis
Artesian Well Contractor.

Estimates Cheerfully Given.
Box 173,
Scotch Plains, N. J.

FALL TERM
has opened. Students may enter at any time with equal advantage.
Day and Evening School
New Catalogue Sent on Reques .
Drake College
Tel. 850.R 112-114 E. Front St

CEDARCROFT
1003 Park Ave.
Attractive boarding-house with excellent home cooking and good service. Moderate terms for small single rooms.
EDITH HUSE FRASER.
Telephone 426-w.

Removal Notice!
The Automatic Shoe Repairing Co.
Will move on Monday, May 2nd from 39 Somerset Street to
164 EAST FRONT STREET
Opposite Woodhull & Martin Store
Where they will be ready for business on and after that date. 4 26 5

—Advertise in The Daily Press.

HOME FOR BAD BOYS TO BE AT FRENCHTOWN

Following the passage of the measure by the Legislature empowering the Union County Board of Freeholders to establish a home for "the no too bad boy" who should not be sent to Jamesburg, the juvenile delinquent committee from the board, comprising Freeholders Smith, Wilbur, Krausse, Gruener and Meisel, will go to Frenchtown on Monday to inspect a site for such a home. A plot of land has been deeded for the purpose and the board plans to erect a home at a cost not to exceed $2,000, which will accommodate about fifteen boys ranging in age from 10 to 14 years.

William Kight, who has had ten years' experience in this line of work, will be put in charge of the work when the home is completed. The institution will be for boys who are not considered real bad and by this method the freeholders hope to be the means of reforming such boys before they are permitted to reach the more advanced stage of iniquity.

The bridge committee of the board met at Elizabeth yesterday and completed details for finishing the new bridge over the Rahway river at Cranford. It has also been decided to make some improvements to the West End avenue bridge, which was left in an unsatisfactory condition.

The State road department has approved the road leading from Two Bridges to Clark township and Central avenue, Rahway, and the board will now advertise for bids for the building of this road.

It was reported that the W. H. Weldon Company is now putting the Berkeley Heights road, extending from Berkeley Heights to Summit, in good condition.

EXCISE BOARD'S ACTION AROUSES INDIGNATION.

Elizabeth, April 28.—After making a big stir in the direction of reform a month ago, when several saloon-keepers were "electrocuted," as Excise Commissioner Kling states it, Elizabeth's new Republican Board of Excise Tuesday night fell back into the old rut, and granted twenty-one new licenses, two of them being the most notorious dives in the city.

This unlooked-for action of the board has aroused a storm of indignation comment, and ugly reports are being freely circulated.

It is pointed out that some of the places closed by the board at the previous meeting were far superior in every way to several of those that obtained licenses Tuesday night, and that either spite work or favoritism was back of the action of the excise men. Only two license renewals were refused at the meeting, one of Frank Ratte, at 95 Bayway, and William Radewick, at 233 Second street, both in Elizabethport. This makes a total of seventeen licenses refused by the board since January 1.

Among the licenses granted last night was one to a saloon-keeper on Elizabeth avenue at Elizabethport who was indicted last fall by the Union County Grand Jury for conducting a disorderly house, plead guilty to the charge and was fined $250 by Judge Atwater in the Union County Court.

PETER DEGENRING DIES.

Was Father of Eleven Children and Well Known.

Elizabeth, Arpil 28.—Peter A. Degenring, forty years a resident of Elizabeth, and well known throughout the city, died after a lingering illness in his home, 1148 East Grand street, last night. He was 75 years old.

He is survived by a widow and eleven children. They are: Dr. Anne Degenring, of Melior, India; Dr. Adolph Degenring, Mrs. Johanne Geppelt, of La Salle, Ill.; Theodore Degenring, of Perth Amboy; Elise, Gustave, August, Ernest, Clara and Freida Degenring, all of this city.

—Daily Press want ads. pay.

FIVE DOLLARS IN GOLD FOR POPULATION GUESS

What's the population of Plainfield? What's the population of North Plainfield? The Daily Press will give $5.00 in gold to the man, woman or child living in Plainfield giving the nearest correct guess as to the city's population as announced in the forthcoming official census. To the resident of North Plainfield who comes nearest to guessing its population five dollars will be given. It is not necessary to be a subscriber to this paper to qualify; in fact there are no conditions other than that you be a resident of the municipality of which you make a guess as to the population. All guesses must be made over the signature of the contestant; no attention will be paid to anonymous communications, following the regular policy of this paper.

The census enumerators are at work. Before the result of their labor is officially announced this contest will be closed and therefore, those who wish to make a guess should do so without delay. Many guesses have been received. Send in yours now! Boys and girls here is a chance for you.

SEA GIRT DATES NOT FIXED.

Trenton, April 28.—The meeting of the State Military Board scheduled for yesterday, was called off yesterday by Adjutant-General Wilbur F. Sadler, Jr. He said the meeting was for the purpose of considering a ten-day camp of the whole First Battalian at Sea Girt, the Second Battalian going to the army maneuvers in Pennsylvania. When the adjutant-general found from the office of the quartermaster-general that there was not enough money for a ten-day camp of the First Battalion the meeting to arrange for the Sea Girt encampment was abandoned.

It is thought likely that Governor Fort will issue the necessary order giving permission to the major-general to call for the Sea Girt camp. It is the province of Major-General Wanser to issue the command for the camp, the commander-in-chief giving the permissive order. It is still thought that the dates will be July 11 to July 30, but they have not been fixed.

An order giving General Sadler, Colonel Austen Colgate and Major William G. Schauffleur permission to be absent in Europe four weeks from next Saturday has not been issued. It is likely when it is issued that it will be a general order assigning Assistant Adjutant-General Frederick Gilkyson to act as the adjutant-general of New Jersey. Under the military law he is the only man who can be assigned to command.

COL. HINE TO ESCORT TAFT.

Will Command Regiment Guarding President in Passaic.

Orders have been issued to the field and staff of the Fifth Regiment Infantry to act as an escort to President Taft upon his visit to Passaic, Monday evening, May 9, when he will attend the annual dinner of the Passaic Board of Trade.

Colonel Edwin W. Hine will be in command. Company A, of Passaic City, will be in service to guard the President. Bergen county will be represented at the banquet by a number of public officials and citizens.

SOUTH PLAINFIELD.

Anna, daughter of Mr. and Mrs. W. E. Van Court, is ill with at attack of malaria.

W. E. Van Court is the proud owner of 150 young chicks, hatched the old-fashioned way.

Gettysburg 2 Days Tour.

Personally conducted via New Jersey Central, May 6. All expenses $9.15. Special train leaves Plainfield station 4:46 p. m. For full particulars consult C. K. Armstrong, D. P. A., Newark, or nearest ticket agent. 4 23 2 s-th

Auction Rooms

The Murray Auction and Brokerage Rooms, cor, Park Ave. and 4th street, near C. R. R. station dealers in Real Estate, Furniture. Modern and Antique, Bric-a-Brac, Silverware Jewelry, Musical Instruments. We buy anything and everything in good and clean condition, and repair lame furniture. 18 years experience in buying and selling and conducting auction sales. Tel. 666.

R. MURRAY, Auctioneer.

3 14 tf

PLAINFIELD SECOND-HAND FURNITURE STORE.

Housekeepers attention—Now is the time that all good housewives do their Spring housecleaning. Do not store your discarded furniture in the garret or cellar to become food for the moths and rats, but send us word. We buy anything, paying the highest cash prices, for everything. If you are in need of anything give us a call and look over our stock. Every article we offer for sale we guarantee in first-class condition, equal to new, at less than half the regular price. We also have a nice line of Velvet and Brussel Rugs; also Crex Grass Rugs for the house and porch. A nice line of feather pillows at half price.

118 Madison Ave., Jackson Building. 'Phone 1064-M2.

NEW JERSEY PLANS TO WELCOME G. A. R.

Plans for the participation of New Jersey in the annual encampment of the Grand Army of the Republic, which will open at Atlantic City September 19, were discussed in the executive chamber yesterday by Governor Fort and a delegation consisting of Colonel Charles Boroughs, of Rutherford; Frank M. Sterrett, executive director of the National Encampment; J. Haynes Lippincott, treasurer of the Citizens' Committee of One Hundred of Atlantic City, and A. T. Bell, of Atlantic City. State Treasurer Daniel S. Voorhees and State Controller Henry J. West were also present.

It was partly at the request of Mr. Voorhees that the conference was called to determine the regulations which should govern the expenditure of $25,000 provided for in the bill of Senator Edmund Wilson, of Atlantic county, for the entertainment of visitors at the encampment. It was agreed that he Stae Treasurer should formulae rules for the expenditure of the money.

Of the appropriation it was decided that one third should be turned over to the Citizens' Committee forthwith, one third in July and one third in September.

Announcement was made yesterday by the Governor that the Sea Girt camp of the National Guard would be held from July 25 to August 6, this year, two weeks instead of five. The shortening of the period is due to the fact that the First Brigade will manoeuvre with the regular army at Gettysburg.

TESTS OF LOW TEMPERATURE.

Princeton's New Laboratory Gives First Scientific Results.

Princeton, N. J., April 28.—There have just been installed in Palmer Physical Laboratory, Princeton's new $500,000 structure, practically the only successful constant low temperature rooms in the world. They have already aided in obtaining results of great importance to physics and chemistry, and scientists generally predict that the new rooms will be of incalculable value in determining the truth of several theories which have not heretofore been sufficiently tested because of lack of proper facilities.

The temperature of the rooms can be kept at 7 degrees below zero, Fahrenheit, with a variation of not more than one-tenth of a degree, which has never before been achieved. They are also kept entirely dry, and in damp weather no air is admitted except such as may be freed from all moisture and vapor by a special process used for this purpose. The walls are protected from outside influence by a six-inch layer of cork.

The rooms are cooled by means of the ordinary ammonia process, and while one room can be lowered from 32 degrees Fahrenheit, the freezing point, to a few degrees above zero and kept there, the other rooms can be lowered to 7 degrees below zero and maintained at that point.

FIND SAVING EXPENSIVE.

Library Trustees Will Have to Make Cellar Waterproof.

A spring has just been discovered in the cellar of the new Public Library building at Cranford. To save $100 the trustees voted not to make the cellar waterproof. There is now about two feet of water in the basement.

Tonight the trustees will receive bids for making the cellar waterproof. It is believed the work will cost about $200.

Class for Grand Regent.

Westfield, April 28.—Thomas S. Class, of Fireside Council, Royal Arcanum, Westfield, is being boomed for grand regent. The election will take place at the State convention in Lakewood May 2 and 3.

Plans Sacred Concert.

Cranford, April 28.—The choir of Trinity Episcopal church will give a sacred concert in the Riverside Sunday evening, May 8, for the benefit of the church building fund.

—Use Press want ads. They pay

Special

BUTTER

Rockdale Print - 38c lb
" Creamery 36c lb
Fancy Elgin Butter 34c lb

Neuman Bros.
GROCERS

Watchung Avenue and Fifth Street

MONO
Fireproof Storage Warehouse.

Separate Rooms, Fireproof Partitions. Clean, Dry, Secure

Inspection Invited—Open 8 a. m. to 6 p. m.

FURNITURE REMOVED WITH CARE.

Telephone 522-W. Opposite freight depot.

Marshall's Laundry

WATCHUNG and FOURTH
'PHONE 702

We have opened a new department—FLAT WORK—
Sheets, Table Cloths, Towels, Pillow and Bolster Cases, Napkins, washed and ironed.
50 CENTS PER DOZEN

Household Loan Co.

'PLAINFIELD'S RELIABLE BROKERS'

We make it easy as possible for honest people to borrow money from us through a CONFIDENTIAL CREDIT ACCOUNT which can be used whenever desired. Customers dealing here fully appreciate our method which comprises such features as giving an exact copy of agreement, also the privilege of making easy weekly or monthly payments, and allowing a Liberal Discount if paid before full time. We stand upon our reputation for HONORABLE DEALING and COURTEOUS TREATMENT, together with the statement that our RATES are positively lower than any company doing business in this County, a fact easily verified by comparison. Everything fully explained at our office or representative will call and give all particulars upon request

Household Loan Co.,
148 EAST FRONT ST., PLAINFIELD, N. J.
Office Hours 8 A.M. to 6 P.M. Tele. 820-J.

NOTICE.

Members of Court Plainfield, No. 1144, Independent Order of Foresters, are hereby notified that the next regular meeting of the Court will be held at the Stillman rooms, No. 212 West Front street, Friday evening, April 29, at 8 p. m.

Edw. J. McCue, Chief Ranger.
Henry Hansen, Recording Sec'y.
4 28 2

Horses at Auction

E. L. Van Doren will sell 28 head of West Virginia and Pennsylvania horses at auction at the County Hotel Stables, Somerville, N. J., on Saturday, April 30, at 1 o'clock. 4 27 2

A. M. RUNYON & SON,
UNDERTAKERS.
402 Park Avenue. Telephone No. 40.
Office open day and night.
Office of Hillside Cemetery.
New York Office—50 Great Jones St.
Tel. call 3345-Spring.
New York Embalmers License—1220.
New York Registered Licensed Undertaker No. 315.

Established 1872.
P. CASEY & SON.
UNDERTAKERS AND EMBALMERS
Office 116 Park Ave., Tel. 884-w. Res., 417 W. 3d St., Tel. 903-r. Office open day and night. N. Y. office 10 E. 22d St., Tel. 2094 Gramercy.

H. DE MOTT
UNDERTAKER.
56 Somerset St. 'Phone 1128-W

Chas. L. Stanley,

159 East Front St. 'Phone 928.
Headquarters for choice Cut Flowers and Potted Plants. Floral design work a specialty.
33,000 feet of glass. South Ave

L. L. MANNING & SON.
STEAM GRANITE WORKS.
Corner Central Ave. and West Front St. Opposite First Baptist Church.

DIED.

MOREL—At Scotch Plains, April 28, 1910, Louis Morel, Sr., in his 76th year.

Funeral from his late residence, Park avenue, Saturday morning, April 30, at 9:30 o'clock and at St. Mary's church, Stony Hill, at 10:30 o'clock where mass will be celebrated for the repose of his soul.

Classified Advertisements

For Rent.

TO LET—Barn. Inquire H. C., care A. M. Griffen. 4 20 tf

APARTMENT to let, 724 Watchung avenue; now open for inspection. 4 22 6

TO LET—7-room flat at 145 West Front street, for small family. L. W. Randolph. 4 26 3

3 ROOMS to let, furnished or unfurnished. 714 West Third street. 4 26 6

TO LET—10-room house; all improvements; 417 East Fifth street. Inquire Louis Fay, 423 West Second street. 4 27 tf

FOR RENT—A modern ten-room house on Rockview avenue; immediate possession; no agents. Address A. E. Faber, Jr., 92 Mercer avenue. 4 25 tf

FLAT to let, six rooms; all improvements. 107 Somerset street. 4 26 4

FOR RENT—House and barn, on Hunter avenue. Rothberg, care Werner's, 206 West Front St. 4 28 3

SANTO carpet vacuum cleaner to rent, with or without operator. For terms, address 137 Westervelt avenue, or telephone 362-W. 4 20 4 w-s tu-th

TO LET—New six-room house; all improvements. 722 East Seventh street. 4 26 6

FOR RENT—Seven-room house; city water and gas; $14 a month. 8 Howard street. 4 27 3

FOR RENT—Five new, artistic well-built, modern, cement houses, near centre of First ward; convenient and healthy; six to eight rooms, including bath; lawns and gardens; $22 to $35 per month. L. V. F. Randolph, 741 East Front St. 4 28 tf

HOUSE to let. 70 Franklin avenue, North Plainfield. 4 26 3

TO LET—New eight-room house; all improvements; rent $25. 603 Spooner avenue, near Seventh street. 4 26 5

SEVEN-ROOM house; all latest improvements; for rent from May first; $25. Apply D. F. Dugan, 511 East Seventh street. 4 23 tf

FOR RENT—Flat, with improvements, $20; also store, $10. Apply 564 South avenue. 4 22 tf

Employment Agency.

HALL'S Employment Agency, now at 115 Madison avenue; first-class help (all nationalities); good positions for good help. 4 21 tf

Wanted Miscellaneous.

WANTED—1909 or 1910 touring car; must be guaranteed. Address Automobile, care Daily Press. 4 27 tf

Other Classified Ads on Page 7.

Help Wanted—Female.

SIXTY GIRLS wanted at once, cooks, waitresses, general workers; nurses. Call Mrs. Keller's agency, 22 Somerset place. Phone 196-W 4 18 1m

WANTED—A young lady cashier and bookkeeper. Address Cashier, Press office. 4 25 6

WANTED—White girl for general housework with references. Call 1406 Watchung avenue. 4 22 tf

WANTED—Maid for up-stairs work and waitress. 16 Sycamore avenue. 4 26 3

GIRLS wanted with dressmaker at once; steady work. Mrs. Vanderbilt 443 East Sixth street. 4 27 3

WANTED—Competent nurse for two children, two and three years of age. Address E. G. H., care Press. 4 27 6

WANTED—Young girl to wash dishes and help in kitchen. Apply at 312 East Seventh street. 4 27 2

WANTED—Girl for general housework, one who will go away for the summer, in family of two. Call 51 Westervelt avenue. 4 25 tf

DRESSMAKING — Good sewers wanted at once. Brown, 124 Watchung avenue. 4 27 4

WANTED—Experienced waitress and chambermaid, at once. Mrs. A. F. Streuli, 1105 Hillside avenue. 4 28 6

WANTED—Waitress and chambermaid, experienced, one willing to go to seashore for two months. Address M. O. V., care Press. 4 28 6

WANTED—Young woman to tend cigar stand and act as cashier. Restaurant, 157 North Ave. 4 28 3

GIRL wanted for general housework; reference required. 29 Willow avenue. 4 28 tf

WANTED—Cook; reference. 716 Carlton avenue. 4 28 3

WANTED—Neat, refined young girl as nurse, willing to go to seashore for summer; reference. 20 Sycamore. 4 26 3

WOMAN wanted to take washing home. Apply 1017 Madison avenue. 4 25 tf

WANTED—White girl to do upstairs work and waiting. References. Mrs. Milne, 33 Willow Ave. 4 27 tf

GIRL for general housework. Rev. E. R. Brown, 159 Dunellen avenue, Dunellen. 4 26 2

WANTED—Experienced chambermaid and waitress, colored. 717 Watchung avenue. 4 26 tf

WANTED—Young white nurse girl. Apply Mrs. Rushmore, 14 Sycamore avenue. 4 26 5

WANTED—Competent chambermaid and waitress, white; references required. Apply 418 East Front St. 4 26 3

WANTED—Maid for general housework; reference required. Apply 331 East Sixth street. 4 11 tf

Situations Wanted—Female.

FIRST-CLASS laundress wants work at home or out; good reference. 527 South Second street. 4 28 3

SITUATION wanted by young colored woman as chambermaid; no mail answered. 400 Richmond street. 4 27 3

Rooms and Board.

GOOD accommodations, low rates. Boyce's Hotel, 97 Somerset St.

TO LET—Two furnished or unfurnished rooms. 731 East Sixth street. 4 28 6

TO LET—Furnished rooms without board. 134 Plainfield avenue. 4 20 tf

TO LET—Large front room, with board. Mrs. Williams, 137 Crescent avenue. 4 1 1m

CONNECTING rooms, with board. Mrs. Hellstrom, 312 East Seventh street. 4 6 tf

TO LET—Furnished rooms, with board; also table board. 5 Grove street. 4 18 1m

TWO rooms to rent, with board. Miss Vreeland, 822 Second place. 4 16 tf

TWO large adjoining rooms to let and superior board. The Plainfield, 515 Park avenue. 3 29 tf

FURNISHED or unfurnished suite, suitable for light housekeeping. 720 Watchung avenue. 4 23 tf

PLEASANT furnished rooms. 48 Craig place. Light housekeeping allowed. 4 20 tf

THE WALDORF, 132 134 Crescent avenue, rooms en suite with bath; also double and single rooms, table board; service first-class. 4 2 tf

FURNISHED rooms, light and airy, in nice neighborhood, near centre of town. 225 East Fifth St.

Farms Wanted.

FARM wanted, not more than 3 miles from Plainfield or Dunellen; must be reasonable for cash. Address Box 181, Dunellen. 4 27 3

Miscellaneous.

H. M. CLARK, Carpenter and Builder, 60 Grandview avenue. Jobbing a specialty. 4 28 1m

Help Wanted—Male.

WANTED—Man or boy on farm. F. M. Smalley, Greenbrook road and Rock avenue. 4 26 3

WANTED — Painters and paper hangers. 1208 Lenox avenue, Plainfield. 4 5 tf

WANTED—Canvassers and collectors by the Colonial Life Insurance Co. Apply 89 Broad street, Elizabeth. 4 27 3

WANTED—Two men to scrub paint on porch. Apply after 6 o'clock tonight. Mrs. Frank S. Martin, 950 Hillside Ave. 4 28 2

WANTED—Boy; permanent position. Bonn's Millinery Store. 4 28 3

WANTED—In office, young man about 16 years of age; opportunity for advancement. Address by letter, stating references, Ransome Concrete Machinery Co., Dunellen. 4 22 tf

For Sale.

FOR SALE—7-room house; all improvements; electric light; near trolley and station; only $500 cash required. La Rue, 152 North avenue. 4 20 tf

FOR SALE—Egg, cabbage, tomatoes, peppers, geraniums and other plants. Pitts, 51 Leland Ave. 4 26 6

FOR SALE—Two-family frame house, story and half, Harmony street, near Watchung avenue. Address D. W., care Press. 4 27 1m

RUSSIAN wolf hound dog for sale; fine bred animal. William Wiedenhaupt, Box 61, Dunellen. 4 27 5

FOR SALE—Old Town Canoe, 17 feet, 1909 model. Can be seen in Powlison & Jones' basement. 4 27 3

FOR SALE—Swing churn, butter worker and butter press. Steengrafe, South Plainfield. 4 28 3

FOR SALE—Four Frink patent electric window reflectors; price reasonable. Werner's, 206 West Front street. 4 28 3

FOR SALE—A family horse, sound and easy driver; will be sold reasonable. Address P. O. Box 138, New Market, N. J. 4 27 6

FOR SALE—CHILDREN'S PONY TURNOUT COMPLETE; GENTLE, RELIABLE PONY; WAGON SEATING TWO AND SADDLE. ADDRESS MARION S. ACKERMAN, 829 PARK AVENUE, OR JAMES WIERENGA, TERRY'S STABLE, CORNER FIFTH AND WATCHUNG AVE. 4 28 tf

FOR SALE—Country property on trolley, 6-room house; lot 80x150; a bargain; also a 6-room house on Fourth street; all improvements. Isaac Vail, 102 West Second street. 4 25 tf m-th-s

GOOD horse for sale, sound and fearless. Address Box 501, Westfield, N. J. 4 26 3

FOR SALE—My billiard and pool room at auction, Friday, 2 p. m.; must sell on account of other business. First-class opportunity. A. B. Stites, 19 Somerset street. 4 27 2

WILL sell choice corner property; strictly modern and in excellent condition; easy terms; lot 75x140; ten rooms and bath. Address Property, care Daily Press. 4 26 6

FOR SALE—Medium sized house in very desirable neighborhood. Will accept any fair offer. Apply Box W., Plainfield, N. J. 4 26 tf

FOR SALE—Second-hand ladies' bicycle, $7. Apply 621 Park avenue. 4 26 3

FOR SALE—Parlor suite, carpet, porch chairs. 602 New St. 4 26 3

FOR SALE—Leland avenue, four new 6, 7 and 8-room houses; attractive; well built; all improvements; large lots; up-to-date; at bargain prices; part cash. Apply personally to the owner, Enoch Berry, 283 Leland avenue. 4 22 6

Lost and Found.

LOST—Ember hair pin on West Front street. Finder please return to this office. 4 27 3

FOX TERRIER, black and brown head; reward. Return 221 Plainfield avenue. 4 27 3

LOST—Dark blue blanket cape coat, lined blue and white plaid; collar marked "Edinburgh, Scotland." Reward for return to 70 Rockview avenue. 4 27 6

Chickens and Eggs.

BLACK Minorca and White Leghorn eggs, 75c setting. 209 Jackson avenue, Netherwood. 4 26 6

FOR SALE—Hens with chicks; also duck eggs for setting. Box 36, South Plainfield. 4 28 3

EGGS for hatching; single comb White Leghorn, Barred Rock, White Rock, Buff Orpington and Pekin duck. Netherwood Farm, Mountain avenue. Telephone 451-J. 4 26 tf

WILL pay good price for setting hen. 21 Myrtle avenue.

SETTING eggs from large White Plymouth Rocks. Conway, 920 West Seventh street. 4 26 4

FOR SALE—White Rock hatching eggs, A-1 laying stock. R. S. McAfee, 113 Oxford place. 4 21 6

A Minute Lamp.

Physicians occasionally use, for the purpose of illuminating parts of the interior of the body, a delicate electric lamp, called the "pea lamp," because its little glass bulb resembles a small pea in size, being only one-quarter of an inch in diameter. It is, nevertheless, a complete incandescent lamp, having a carbon film one-eighth of an inch long and about one two-thousandths of an inch in diameter.

Charity.

How often it is difficult to be wisely charitable—to do good without multiplying the sources of evil. To give alms is nothing unless you give thought also. It is written, not "blessed is he that feedeth the poor," but "blessed is he that considereth the poor." A little thought; and a little kindness are often worth more than a great deal of money.—John Ruskin.

Frauds.

Some frauds succeed from the apparent candor, the open confidence, and the full blaze of ingenuousness that is thrown around them. The slightest mystery would excite suspicion and ruin all. Such stratagems may be compared to the stars; they are discoverable by darkness and hidden only by light.—Colton.

Unique System of Voting.

In Belgium and in Holland a black square with a white spot in its center is printed opposite the name of each candidate. The elector votes by blackening out as many of the white spots on his paper as he is entitled to; he then folds it and drops it into the box.

So Look Out.

Just because the sentimental girl looks rapturously up at her lover and calls him "My king!" during their engagement, he mustn't be surprised if she expects him to sift the ashes, and wipe the dishes, and bring up the coal, after they are married.

Fortune's Opportunities.

There is a supreme moment in your life when, by a bold stroke, you may change it all. There is a day when you stand where the road forks; one way leads up to the heights, the other runs through dust and strife to a miserable grave.

Appropriate.

An old darky, plodding along a country road with a frazzled looking mule, was asked what the mule's name was. "I calls him Trust," he replied, "becuz he kin take mo' abuse an' pay less attention to it dan any animal dey is."

Uncomplimentary.

Deacon Berry—"You remember the words of St. Paul in his defense before Agrippa?" Miss Stalemate—"No, deacon, I do not. St. Paul, you know, was before my time." Deacon Berry—"You surprise me."

The Judge's Interruptions.

Sir John Bigham complained to Lord Watson that he interrupted counsel too much; and the reply was: "Eh! man, you should never complain of that, for I never interrupt a fool."—Saturday Review.

The New Disease.

"Telephone nerve" is a new complaint. Those who run in to a neighbor's to call up somebody without expense are the real cases, though the doctors don't include them.—Boston Herald.

Voice of the Pessimist.

"Do you believe," queried the fair widow, "that universal peace will ever be established?" "Not unless people quit getting married!" growled the old bachelor.—Chicago Daily News.

Cynical.

"Why does that dog of yours always howl when he sees me?" "Because, my dear fellow, he's rude enough to express what other people feel."—Baltimore American.

Too Many of Them.

Nobody can read the mystic verses in the magazines without thinking that the price of poets' licenses ought to be increased.—Somerville Journal.

The Usual Reason.

The Minister—"Why did you leave the straight and narrow path?" The Chauffeur—"It was due to a faulty steering gear."—Brooklyn Life.

Woman.

Every time a woman hears of a widower who has taken a second wife she treats her husband a little meaner.—Atchison Globe.

Uncle Ezra Says:

"It's a purty good man who is willin' to hide his light under a bushel so's it won't hurt his neighbor's eyesight."

The Past.

I was not born to understanding. I loved the past and questioned it earnestly.—Confucius.

Natural Leaders.

Those who can command themselves command others.—Hazlitt.

Foreign Waiters in London.

There are said to be 130,000 foreign waiters employed in London.

Are Not Worth the Price.

Flattery is usually paid for in advance.—Dallas News.

HAHNE & CO.

·IMPORTERS· NEWARK'S STORE BEAUTIFUL BROAD, NEW AND HALSEY STREETS ·RETAILERS·

The Most Industrious Store in Newark---The City of Industry

TWO-DAYS' SALE GENUINE WELSBACH JUNIOR LIGHTS.

Welsbach Junior Lights—the biggest little light in the world; gives 50-candle power light; burns five hours at a cost of one cent for gas; may be attached to any gas fixture. By their use you need not economize on light, but you can cut down your light bills.

Friday and Saturday we will offer Genuine Welsbach Junior Lights, with mantle, burner and chimney, for only.....**20c**

Welsbach Junior Lights fitted with 5-in. tripod, and the most beautifully designed shade; various decorations and colorings; with bead fringe to match; values up to $1.50; Friday and Saturday at **69c**

75c Surety Inverted Lights; needle valve regulator; air shutter and lava tip; complete with mantle and globe; for two days at.....**45c**

Lamp Dept., Basement.

BIG PICTURES AT LITTLE PRICES.

Fine pictures for libraries, halls, offices, educational institutions, etc., artistically framed at a cost so small as to surprise you.

Lion and Tiger in heroic size, in brown tone mounts, in 4-in. mission frame, with narrow gilt inside edge, filling a wall space of 31x42 inches; worth easily $5; offered in our Picture Galleries at **$2.98**

Sepia Photo Effects including the celebrated **Roman Forum and Colosseum at Rome**, in a 3-in. dead finish, Dutch oak frame, filling a wall space of 24x44 inches; would be cheap at $5; special at **$2.49**

Large Water Color Etchings including many American subjects—Solitude, a Glimpse of the Village, Elm Road, and others; white mats; framed in heavy 4-inch flemish oak and gilt frames, filling a wall space of 31x41 inches; value $7.50; our special price **$5.00**

Picture Dept., Second Floor.

DINNER SETS, $10.00.

Fine English Porcelain Decorated Dinner Sets, very pretty shapes; several patterns to choose from; the sets containing the following pieces:

12 Dinner Plates, 12 Bread and Butter Plates, 1 Bowl, 1 Open Dish, 1 Sugar, 12 Tea Plates, 2 Covered Dishes, 1 Gravy Boat, 1 Cream, 12 Soup Plates, 12 Fruits, 3 Meat Dishes, 1 Pickle Tray, 12 Cups and Saucers.

These sets are regularly sold at $23.50, and you will count them well worth the money. Compare them with sets sold in other stores and you will find them extremely cheap, yet, notwithstanding this, we are going to feature them tomorrow (a limited lot) at only..... **$10**

Dinner Sets of Fine American Porcelain—56 pieces to the set; pretty decorations in pink, violet and blue, at **$4.98**

Tea Sets of Fine American Porcelain—Pretty shapes and decorations; reg. $4.75, at only **$3.98**

MONTH'S END SALE HOUSEFURNISHINGS.

No-Dust—The genuine green compound for sweeping, which keeps dust down, disinfects, kills moths, brightens your carpet—very useful indeed; 4-lb. packages **25c**

Trial packets for **10c.**

Floor Mops—New, steel, sanitary dust floor mops for hardwood floors; special at.....**39c**

Dustless Dusters—These are the original and genuine dustless dusters; can be washed; used for all kinds of hard wood; will not scratch.....**25c**

Mop Handles—Tinned iron ends; will hold mop or scrub brush; 15c kind at.....**12c**

Kitchen Dryers—To hang on the wall; long folding arms; will take up little space; 49c kind at **35c**

Tree Guards—Black steel; extra strong; 5 and 6 feet high; 9 inches in diameter; $1.49 kind **$1.25**

Trellis Wires—Painted white; all ready to tack up; for all kinds of climbing plants; 18 inches wide; regularly 12c a foot, at.....**10c**

Paint Brushes—The Little Wonder; cannot shed the bristles; fine for paints, varnishes, stains, paste, enamel, glue—can be used for anything; price **29c**

Brooms—Light-weight corn; 3-sewed; thin handle; very good quality; reg. 43c, at.....**35c**

Chicago No-Piece Curtain Stretchers—Best made; 6x12-ft. size; regularly priced at $1.39; special, at **98c**

See demonstration in the Basement.

Jelly Glasses—Clear glass, ½-pt. and 1-3-pt. sizes; tin covers; **24c** and **18c** the dozen.

Teapots—Fine white American porcelain; fancy shape; useful size; regularly 43c; to be closed out at.....**19c**

Tarine Moth Sheets for putting away bed clothing and other things in drawers and chests; double strength; 40x48; regularly 48c dozen; special, each **3c**

Coffee Mills—Glass canister; will hold 1 lb. of bean coffee; fastens to the wall; 98c kind...**79c**

Oil Heaters—To close out our stock we will give you your choice of nickel or japan trimmed heaters, fine for taking the chill off the room these cool mornings and evenings; regularly $4.98 and $4.49, for only.....**$3.75**

In the Basement.

A PULLMAN SLEEPER FOR THE BABY.

From a collection of fully 200 carriages which are displayed in the great space devoted to them, on the second floor, Bloch Carriages, English Perambulators, Pullman Sleepers and Go-Carts, we select for special selling on Friday.

Pullman Sleeper—reed body and reed hood, good reed all the way thru, with deep sides, roll round body and hood; bicycle tubing gear; enameled cross handle; heavy rubber tires; gear fitted with straps; regularly low priced at $22.50; special priced at..... **$14.98**

Co-Carts—collapsible style; steel frame; leatherette cover; complete with hood; regularly $5.50; special priced tomorrow at only!....**$3.45**

Second Floor.

Gayle Hardware Co.

SELLS RELIABLE

Garden and Flower Seeds, Garden Tools and Wheelbarrows, Poultry Netting and Wire Fencing, Lawn and Garden Fertilizer.

LAIRE'S CELEBRATED LAWN GRASS MIXTURE—LAWN MOWERS SHARPENED

GEM DOCKASH COUNTESS DUCHESS **RANGES** OUR FAMOUS TRIO

Royal Granite Steel Ware

TEL. 398 FRONT ST. and PARK AVE.

Spring Suits For Men

$10, $12, $15, $18, $20

The variety of Fabrics is big, the tailoring is exceptionally good—models are designed especially for the up-to-date dresser with all the characteristic vigor and ginger. Our lines in Hats, Caps, Ties, Shirts, Gloves, Underwear and Fancy Vests and Socks are complete. Can we interest you?

CLOTHING MADE TO YOUR ORDER

WERNER'S Clothing House

206 WEST FRONT STREET

To Take Off the Chill

after exposure to wind and weather there is nothing better than a glass of our malt whisky. It will warm up the body and banish fatigue.

A supply of both our wine and liquor should be kept in the house. When it is needed it is generally wanted in a hurry. So you'll be wise to have us send you some at once.

F. LINKE

227 West Front St., Plainfield, N. J.

'Phone 157.

TRY A PRESS WANT AD.

HOTEL WALDORF

EAST FRONT STREET.

HENRY WINDHAM, Prop.

Gottfried Kruger's Extra Beer on draught. Imported Wines, Liquors and Cigars. Hotel accommodations and private Dining-Room

G. J. WEINMAN CAFE

213 Park Ave., Tel. 524-J

HOTEL KENSINGTON

NORTH AVENUE

UNDER NEW MANAGEMENT

HOUSE THOROUGHFY RENOVATED

SUNDAY DINNER From 12:30 to 2 P.M. **50c**

THE **Hotel IROQUOIS**

Conducted on the European Plan

Park Ave. and Second St.

Emil Thompson

FORMERLY WITH JACK HORNER

NEW and SECOND-HAND BICYCLES

Repairing Promptly Done

Vulcanizing a Specialty

93 Somerset Street

Corner Lincoln Place

JOHN WIRTH

(Successor to Henry Liefke.)

BAKERY AND CONFECTIONERY.

201-203 West Front St. Tel. 728

Orders delivered at short notice.

COAL DEALERS.

JOS. HARRIGAN

OLD COMPANY'S LEHIGH COAL

929 South Avenue

Telephone 183.

TenEyck & Harris,

Dealers in

LEHIGH VALLEY COAL

Office: Rowley's Drug Store 215 West Front Street Telephone 548-w

Coal I have on hand some very fine Hard and Medium Coal, all kept under shelter. Pea Coal 45 cents a ton reduction on cash orders **Coal**

L. A. RHEAUME

148 East Fourth St. Telephone 80-W

Yard 674 South Second St Telephone 231

GEORGE O. STEVENS

747 West Front St.

R. L. CLINE

(Successor to C. H. Ruggs & Co.)

Best Quality Lehigh Coal

Yard and office 430 West Third St Tel 93

TenEyck & Kelley

Successors to Keeley Co.

COAL

741 SOUTH AVE. Tel. 1155

New Jersey Central

Trains Leave Plainfield.

For New York—2.10, 3.37, 5.41, 5.36, 6.00, 6.27, 6.57, 7.25, 7.28, 7.46, 7.46, 7.55, 8.00, 8.11, 8.30, 8.36, 8.43, 9.29, 9.59, 10.30, 10.55, 11.52 a. m., 12.00, 12.19, 12.42, 1.09, 1.27, 2.33, 2.44, 3.09, 3.50, 4.12, 4.45, 5.53, 6.29, 6.45, 7.09, 7.33, 8.27, 9.27, 9.40, 10 15, 11.28 p. m. Sunday—2.10, 3.37, 5.41, 7.23, 7.58, 8.52, 9.34, 9.45, 10.32, 11.52 a. m., 12.40, 1.09, 1.24, 2.01, 2.41, 3.09, 3.24, 4.29, 5.41, 6.35, 6.48, 8.13, 8.27, 8.35, 9.42, 10.28, 10.41 p. m.

For Newark—5.36, 6.27, 6.57, 7.05, 7.25 7.46, 8.11, 8.26, 8.43, 9.29, 9.59, 10.55 a. m., 12.42, 1.27, 2.33, 3.09, 4.12, 4.45, 5.53, 6.29, 7.33, 8.27, 9.40 p. m. Sunday—7.23, 8.52, 9.34, 9.45, 10.32 a. m., 12.40, 1.24, 2.01, 2.41, 3.24, 4.29, 5.41, 6.48, 8.13, 9.42, 10.41 p. m.

For Easton, Bethlehem, Allentown and Mauch Chunk—5.18 (8.17 to Allentown), 9.55 a. m., 2.00, 5.23, 5.46, (6.27 p. m. Easton only). Sundays—5.45 a. m., 1.58 5.46, 7.05 p. m.

For Wilkesbarre and Scranton—5.18, 9.55 a. m., 5.46 p. m. Sundays—5.45 a. m., 5.46 p. m.

For Long Branch and Asbury Park, etc., 3.37, 8.11, 10.55 a. m., (12.42 Saturday only), 4.45, 6.29, 7.33, 11.28 p. m. Sundays—3.37, 8.52 a. m., 3.24, 8.13 p. m.

For Lakewood and Atlantic City—3.37 9.29 a. m., (12.42 Saturdays only), 1.27 2.09 a. m. Sundays—(7.53 Lakewood only), 9.45 a. m., 2.01 p. m.

For Philadelphia—7.13, 7.39, 8.45, 9.13, 10.43 a. m., 12.13, 12.42, 1.39, 2.14, 2.46 5.13, 6.44, 7.43, 8.50, 9.48 p. m., 1.20 night. Sundays—5.45, 8.45, 9.53, 10.39, 10.43, 11.42 a. m., 12.42, 1.44, 2.46, 3.42, 4.55, 5.39, 6.44, 7.43, 8.50, 9.48 p. m., 11.26, 1.20 night.

For Baltimore and Washington, Daily—8.45, 10.43 a. m., 12.42, 2.46, 6.44, 7.42 p. m.

W. G. BESLER, Vice Pres. & Gen. Mgr. W. C. HOPE Gen. Pass. Agt

To Whom It May Concern.

This is to notify the Trade in general, Hotels, Saloons, etc., that D. Loprete, of Newark, N. J., the largest Bottle Dealer in the State, has opened a **Branch of his business at No. 40 Maple Avenue.**

Anyone having Bottles, Papers, Iron and Metals, etc., to dispose of, call No 1055 Telephone, and same will be promptly attended to.

I have on hand all kinds of Bottles, new and second-hand.

Hotel Trade a Specialty.

Newark address, 189-203 Frelinghuysen Avenue.

E. B. Maynard's

Tonsorial Parlors. Electrical Massage for face and hair. First-class work. Childrens Hair Cutting a specialty Tel. No 138

141 NORTH AVENUE.

L. Moraller & Son,

Watchmakers and Jewelers.

Watches, Clocks and Jewelry. Fine Watch and Clock Repairing a Specialty.

219 Park Ave., Plainfield, N.J.

J. C. FIELD, Jr.,

411 Park Ave. Tel. 991-W

Stationer & Newsdealer

Eaton, Crane & Pike Co. fine WRITING PAPER.

KODAKS

Complete line of Photo Supplies.

Printing and Developing

At Doane's 115 Park Ave.

HENRY WIERENGA

Residence 'Phone 617-J.

Furniture, Freight, Baggage Express and Riggge.

PIANO MOVING A SPECIALTY

Now is the time when you need a

STOVE

and you may as well buy a good stove at a very Low Price. We are selling Stoves—Good Stoves—at low prices.

KADESH & LEVINE, 18 Somerset St.

PAINTERS AND DECORATORS.

Take a Look in our Window and you will be convinced that the latest in interior work—Aerochrome Washable Wall Decoration—is very handsome and effective.

Woolston & Buckle

Painters and Decorators

143 NORTH AVENUE.

MOVING DAY

Are you moving? If so, you want the finest

WALL PAPERS

for your new home.

If you are a tenant, tell your landlord that you want to make your selection from our new and complete stock. The result will please you both.

Jas. C. Hansen

Dealer in WALL PAPERS, PAINTS, OILS GLASS, Etc.

141 East Front Street

TEL. 346 ESTIMATES FURNISHED

M. WARREN

PAINTER, DECORATOR and PAPERHANGER

85 SOMERSET ST.,

opposite Sangerbund Hall.

House Painting

of the RIGHT KIND and at the RIGHT KIND OF PRICES.

Yours truly,

T. H. WELLER,

64 Somerset Street.

N. B.—25 Years Continuous Experience.

DRUGGISTS.

WE ASSUME THE RISK

There is no promise exacted or formality expected when you accept our offer of money back for the asking, if REXALL HAIR TONIC fails to give you satisfaction. Put us to the test today. We will assume all risk. TWO SIZES 50c and $1.00

MILLER'S PHARMACY

Park Ave and Fourth St. Tel 203.

Hodge's Pharmacy.

Y. M. C. A. Building.

BELLE MEAD SWEETS.

Tel 62

SPECIAL SALE

For One Week Only

Suits from $16.50 to $22

Valued at $35 and $40

Snappy Suits for Young Men

The classiest Spring and Summer Styles, in a complete assortment of the right patterns and shades, underprice in this Anniversary Sale at **16.50 and up.**

Nowhere in the City could you equal them at 16.50.

Rogoff, the Tailor

110 WEST SECOND STREET.

Next to Plainfield Theatre.

Vail JEWELER AND OPTICIAN

103 Park Ave.,

calls your attention to his

Rimless Glasses.

They Look Good and You See Good.

John Lo Presti's

405 Watchung Avenue,

California XX Fruits—Nuts and Confectionery of all kinds Spaghetti in all shapes of macaroni, at 10c lb. Pure Olive Oil of Lucca, Italy.

'Phone 404-J. 11 27 tf

J. C. POPE & CO.,

INSURANCE AGENTS

156 E. Front St. Plainfield, N. J

FURNITURE.

Repaired and upholstered. Equal to new. Send a postal to

HARRISON, 140 CENTRAL AVE.,

Cabinet maker, Polisher, Mattress Maker.

Standard Carpet Cleaning Works

Steam and Compressed Air

Window Shades and Awnings

J. A. GREENE

139 W. 2nd St. Tel. 906-J

G. E. COWLING

Wholesale Confectioner

208 WATCHUNG AVE.

Everything in Candies.

CHRISTIAN ENDEAVOR.

Prayer Meeting Topic For the Week Beginning May 1, 1910.

Topic.—Christ our King.—John xviii, 33-40. (Consecration meeting.) Comment by Rev. Sherman H. Doyle, D. D.

The kingship of Christ is here suggested in connection with the examination of Jesus by the Roman governor, Pilate, before whom the Jews had brought Him. The night before Jesus had been arrested. He had been several times before the high priests and the sanhedrin. But, while they found him guilty of blasphemy upon false testimony and therefore worthy of death by the Jewish law, they could not execute Him, because the Roman conquerors of the Jews had deprived them of the right to take human life. Only the Romans could condemn to death; therefore it was necessary to take Christ before Pilate and get his consent to put Him to death. They had probably charged Him before Pilate with claiming to be the king of the Jews in order to arouse Pilate's jealousy and fear of losing his high position; hence Pilate questioned Him upon this point. But the answers of Jesus were incomprehensible to Pilate, though He did not deny His kingship. Yet Pilate found no fault in Him and so announced to the Jews. Finally he released Barabbas unto them and delivered Jesus to be crucified, the Roman method of execution, and this was done. King? Yes, Christ was a King—yea, King of kings—yet He died for those who belonged to His kingdom.

Christ was and is today a King. His kingdom was prophesied in the Old Testament and declared in the New. On one occasion the people wanted to take Him by force and make Him their temporal king, but He left them and went out to be alone with God. On another occasion, as the shadow of the cross was falling upon Him, He did for once, at His triumphal entry into Jerusalem, allow Himself to receive the homage paid to kings alone. But this was for a short time only and was soon overshadowed by His death upon the cross. Christ's kingdom was not of this world, else His friends would have supported His claims to it. To Pilate's question He answered, "My kingdom is not of this world; if My kingdom were of this world then would My servants (officers) fight that I should not be delivered to the Jews, but now is My kingdom not from hence." Christ meant that His kingdom was a spiritual one; that He was to rule over the souls and hearts of His subjects. Neither the Jews nor the Roman governor could comprehend such a kingship or kingdom. The day had not yet dawned when the world would understand it. But it does understand it today, and in millions of hearts Christ reigns as a King, directs and defends the spiritual interests of His subjects, ruling in their hearts by love and not simply to a limited extent over their outward lives by force. No king in all the world today has so many loving and obedient subjects as King Jesus, and they will continue to increase in numbers until "Jesus shall reign where'er the sun doth his successive journeys run."

As our King, Christ is ideal in His Kingship. The true king seeks only the best interests of his subjects. He is indeed no king who seeks only his own interests in ruling the lives and destinies of his subjects. But Christ is no such King. He even died for us, and what better proof can we demand to show that He reigns for our best interests alone? As His subjects we should strive to be as ideal in our relation to Him as He is to us; therefore on this consecration evening let us dedicate our lives to a more loving and devoted service to our King.

BIBLE READINGS.

Isa. ix, 6, 7; Ps. ii, 24, 72; Matt. v, 1-16; xxviii, 19, 20; Luke xvii, 20, 21; Matt. xxi, 1-11; John xvii, 1-5; xix, 19; Acts v, 31; Rom. viii, 16-18; II Tim. ii, 12; Rev. xix, 11-16.

Christian Endeavor, a Vine.

Twenty-nine years ago, on Feb. 2, 1881, Dr. Francis E. Clark organized the first Christian Endeavor society in the Williston church of Portland, Me.

DR. CLARK STANDING UNDER A GRAPEVINE.

Since then, under the favoring providence of God, the society has reached a worldwide usefulness.

A fitting symbol of the far outreach and blessed influence of Christian Endeavor is this picture of Dr. Clark standing beneath a mammoth grapevine at Carpenteria, Cal. As it was not then the season of grapes, Dr. Clark has in his hand a bunch of California oranges.

The Man in Lower Ten

By Mary Roberts Rinehart
Author of The Circular Staircase

Illustrations by M. J. KETTNER

(Copyright, by Bobbs-Merrill Co.)

He was still gurgling over this as he took me upstairs. He showed me my room himself, and then began the fruitless search for evening raiment that kept me home that night from the club. For I couldn't wear Sam's clothes. That was clear, after a perspiring seance of a half hour.

"I won't do it, Sam," I said, when I had draped his dress-coat on me toga fashion. "Who am I to have clothing to spare, like this, when many a poor chap hasn't even a cellar door to cover him. I won't do it; I'm selfish, but not that selfish."

"Lord," he said, wiping his face, "how you've kept your figure! I can't wear a belt any more; got to have suspenders."

He reflected over his grievance for some time, sitting on the side of the bed. "You could go as you are," he said finally. "We do it all the time, only to-night happens to be the annual something or other, and—" he trailed off into silence, trying to buckle my belt around him. "A good six inches," he sighed. "I never get into a hansom cab any more that I don't expect to see the horse fly up in the air. Well, Allie isn't going either. She turned down Granger this afternoon, the Annapolis fellow you met on the stairs, pigeon-breasted chap—and she always gets a headache on those occasions."

He got up heavily and went to the door. "Granger is leaving," he said, "I may be able to get his dinner coat for you. How well do you know her?" he asked, with his hand on the knob.

"If you mean Dolly—?"

"Allison."

"Fairly well," I said cautiously. "Not as well as I would like to. I dined with her last week in Washington. And—I knew her before that."

Forbes touched a bell instead of going out, and told the servant who answered to see if Mr. Granger's suitcase had gone. If not, to bring it across the hall. Then he came back to his former position on the bed.

"You see, we feel responsible for Allie—near relation and all that," he began pompously. "And we can't talk to the people here at the house—all the men are in love with her, and all the women are jealous. Then—there's a lot of money, too, or will be."

"Confound the money!" I muttered. "That is—nothing. Razor slipped."

"I can tell you," he went on, "because you don't lose your head over every pretty face—although Allie is more than that, of course. But about a month ago she went away—to Seal Harbor, to visit Janet MacLure. Know her?"

"No."

"She came home to Richmond yesterday, and then came down here—Allie, I mean. And yesterday afternoon Dolly had a letter from Janet—something about a second man—and saying she was disappointed not to have had Alison there, that she had promised them a two-weeks' visit! What do you make of that? And that isn't the worst. Allie herself wasn't in the room, but there were eight other women, and because Dolly had put belladonna in her eyes the night before to see how she would look, and as a result couldn't see anything nearer than across the room, some one read the letter aloud to her, and the whole story is out. One of the cats told Granger and the boy proposed to Allie to-day, to show her he didn't care a tinker's dam where she had been."

She Was Sitting on an Overturned Boat.

"Good boy!" I said, with enthusiasm. I liked the Granger fellow—since he was out of the running. But Sam was looking at me with suspicion.

"Blake," he said, "if I didn't know you for what you are, I'd say you were interested there yourself."

Being so near her, under the same roof, with even the tie of a dubious secret between us, was making me heady. I pushed Forbes toward the door.

"I interested!" I retorted, holding him by the shoulders. "There isn't a word in your vocabulary to fit my condition. I am an island in a sunlit sea of emotion, Sam, a—an empty place surrounded by longing—a—"

"An empty place surrounded by longing!" he retorted. "You want your dinner, that's what's the matter with you—"

I shut the door on him then. He seemed suddenly sordid. Dinner, I thought! Although, as a matter of fact, I made a very fair meal when, Granger's suit-case not having gone, in his coat and some other man's trousers, I was finally fit for the amenities. Alison did not come down to dinner, so it was clear she would not go over to the clubhouse dance. I pled my injured arm, and a fictitious, vaguely located sprain from the wreck, as an excuse for remaining at home. Sam regaled the table with accounts of my distrust of women, my one love affair—with Dorothy; to which I responded, as was expected, that only my failure there had kept me single all these years, and that if Sam should be mysteriously missing during the bathing hour to-morrow, and so on.

And when the endless meal was over, and yards of white veils had been tied over pounds of hair—or is it, too, bought by the yard?—and some eight ensembles with their abject complements had been packed into three automobiles and a trap, I drew a long breath and faced about. I had just then only one object in life—to find Alison, to assure her of my absolute faith and confidence in her, and to offer my help and my poor self, if she would let me, in her service.

She was not easy to find. I searched the lower floor, the veranda and the grounds, circumspectly. Then I ran into a little English girl who turned out to be her maid, and who also was searching. She was concerned because her mistress had no dinner, and because the tray of food she carried would soon be cold. I took the tray from her, on the glimpse of something white on the shore, and that was how I met the girl again.

She was sitting on an over-turned boat, her chin in her hands, staring out to sea. The soft tide of the bay lapped almost at her feet, and the draperies of her white gown melted hazily into the sands. She looked like a wraith, a despondent phantom of the sea, although the adjective is redundant. Nobody ever thinks of a cheerful phantom. Strangely enough, considering her evident sadness, she was whistling softly to herself, over and over, some dreary little minor air that sounded like a Bohemian dirge. She glanced up quickly when I made a misstep and my dishes jingled. All considered, the tray was out of the picture; the sea, the misty starlight, the girl, with her beauty—even the sad little whistle that stopped now and then to go bravely on again, as though it fought against the odds of a trembling lip. And then I came, accompanied by a tray of little silver dishes that jingled and an unmistakable odor of broiled chicken!

"Oh!" she said quickly; and then, "Oh! I thought you were Jenkins."

"Timeo Donaos—what's the rest of it?" I asked, tendering my offering. "You didn't have any dinner, you know." I sat down beside her. "See, I'll be the table. What was the old fairy tale? 'Little goat bleat; little table appear!' I'm perfectly willing to be the goat, too."

She was laughing rather tremulously.

"We never do meet like other people, do we?" she asked. "We really ought to shake hands and say how are you."

"I don't want to meet you like other people, and I suppose you always think of me as wearing the other fellow's clothes," I returned meekly. "I'm doing it again; I don't seem to be able to help it. These are Granger's that I have on now."

She threw back her head and laughed again, joyously, this time.

"Oh, it's so ridiculous," she said, "and you have never seen me when I was not eating! It's too prosaic!"

"Which reminds me that the chicken is getting cold, and the ice warm," I suggested. "At the time, I thought there could be no place better than the farm-house kitchen—but this is. I ordered all this for something I want to say to you—the sea, the sand, the stars."

"How alliterative you are!" she said, trying to be flippant. "You are not to say anything until I have had my supper. Look how the things are spilled around!"

But she ate nothing, after all, and pretty soon I put the tray down in the sand. I said little; there was no hurry. We were together, and time meant nothing against that age-long wash of the sea. The air blew her hair in small damp curls against her face, and little by little the tide retreated, leaving our boat an oasis in a waste of gray sand.

"If seven maids with seven mops
swept it for half a year
Do you suppose, the walrus said, that
they could get it clear?"

she threw at me once when she must have known I was going to speak. I held her hand, and as long as I merely held it she let it lie warm in mine. But when I raised it to my lips, and kissed the soft, open palm, she drew it away without displeasure.

"Not that, please," she protested, and fell to whistling softly again, her chin in her hands. "I can't sing," she said, to break an awkward pause, "and so, when I'm fidgety, or have something on my mind, I whistle. I hope you don't dislike it?"

"I love it," I asserted warmly. I did; when she pursed her lips like that I was mad to kiss them.

TO BE CONTINUED.

OUT OF THE HIGH RENT DISTRICT

YOUR CREDIT IS GOOD — DWYER & CO. — WE PAY THE DWYER WAY

FORMERLY OF THE FIRM OF J.W. GREENE & CO.

329-335 PLANE ST. 3 DOORS FROM MARKET ST. NEWARK

This Handsome $15 Chiffonier to Be Given Away Absolutely

FREE FREE FREE

Solid oak, French bevel plate mirror. Beautifully polished

With Every Purchase Amounting to $50 OR OVER in Carpets, Furniture or Rugs

This is one of the most practical and useful premiums we have yet offered—an article that should be in every home. It doesn't cost you one penny—you get it while supplying your home with the finest Furnishings, at a **guaranteed saving of 25 per cent.**

OUR LOCATION.

Out of the High Rent District

enables us to make this claim with a feeling of absolute certainty, for every dollar we save, we give to our customers, and this saving runs into thousands of dollars every year. Take the few extra steps out of the high rent district and we will convince you of our bargain-giving supremacy—we'll prove to you that **we give the same goods for less money, or better goods for the same money,** with a system of credit that has no equal for liberality.

Get to Know "It's Easy to Pay the Dwyer Way."

Axminster Rugs
REGULAR $3 VALUES
Size 27x54 Inches

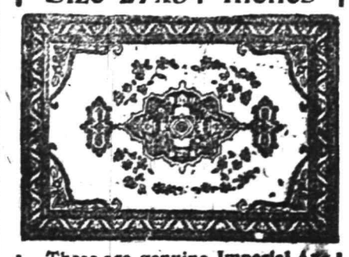

These are genuine Imperial Axminster Rugs, of finest quality—comes in rich colorings and choice patterns—regular $3.00 value; special.. 1.29
ONLY ONE TO A CUSTOMER

Brass Bed Combination
EXCELLENT $25.00 VALUE
Mattress--Bed--Spring

The Bed—just like picture, is finished in best gold lacquer.
The Spring is all metal and vermin proof.
The Mattress is of good cotton felt; made in two parts to fit any size. The combined value is $25. Sale price

14.98

Japanese Matting

From a large shipment of Jap. Matting just received we have selected 100 rolls in greens, reds and blues, in a variety of beautiful patterns that will appeal to any taste. Every yard is easily worth 30c.; while the lot lasts, we price it special, yard

19c

$7 for Roll of 40 Yards.

Limit, one roll to a customer

We Study the Needs
of the Modern Home and supply the kind of Furniture best suited to furnish it

We Buy the New
artistic designs of well-made Furniture direct from the Manufacturer

We Sell to You
at fair prices, the best Furniture we can buy and deliver it to your home in good order

We Want You!
to visit our warerooms and see the large variety of Furniture we carry.

Powlison & Jones

149-151 EAST FRONT ST., PLAINFIELD, N. J.

TRY A PRESS WANT AD.

Classified Advertisements

Miscellaneous.

THE EXCHANGE, No. 325 West Front street. Tel. 901-R. Largest display in furniture, rugs, bedding and general household goods in the city. Cash or liberal credit. An honest man's promise to pay—that 's all we ask. 1 5 tf

PHOTOGRAPHS taken in the home; portrait work of children a specialty. N. S. Wardner, 610 Division St. 'Phone 100-W. 4 18 1m

H. H. BUTLER, D. V. S.—Pet animals a specialty. OFFICE AT GORMLEY'S Riding School, Kensington avenue, near Putnam. Telephone 194 (cut out for reference). 1 8 tf

STORE your furniture with the Plainfield Storage Company; reasonable rates. Orders left for moving vans. Nagle's, Front and Grove Sts. 1 7 tf

WALL PAPER—Call and see our new stock of pretty patterns; low prices. Paints, Jap-a-lac. A good varnish for general use, bring your own can, $3.40 gallon. T. H. Weller, 64 Somerset street. 3 29 1m

BEFORE selling your furniture see Latourette, 326 West Front St. tf

MASON contractor, repairing done promptly; charges reasonable. Wm. Bourgeois, 81 Laramie road. 3 29 1m

AUTOMOBILE INSURANCE. RELIABLE COMPANIES. J. T. VAIL, 177 NORTH AVENUE. 3 28 tf

COME in and let us demonstrate the "Firestone" demountable rim (no more tire trouble). Plainfield Auto Tire Co., 407 Watchung avenue, 'Phone 316-W. 1 11 tf

TURN in your old auto tires for new ones at the Plainfield Auto Tire Co., 407 Watchung avenue. 8 21 tf

JOHN ROBINSON, Carpenter and Builder, 645 Belvidere avenue, Plainfield. 4 15 1m

MRS. R. BONY, high class dressmaker. French model, fine remodeling at moderate prices. 182 Somerset street. 'Phone 360-R. 4 11 1m

MRS. J. M. NOEL, formerly of Somerset place, will resume dressmaking at 706 West Fourth street. 4 20 1m

DON'T pay New York prices for Piano Tuning. Expert repairing, regulating and tuning by E. D. Young, 1135 West Front street. 'Phone 944-W. 4 25 tf

BABIES crochet sacques for sale, all prices; also ladies' knitted sweaters made to order. Mrs. Mayer, 54 Pearl St., North Plainfield. tf

P. H. LATOURETTE, auctioneer: sales promptly attended to; satisfaction guaranteed. 326 West Front street. 2 10 tf

WILL do papering for $4 and $4.50 per room; will furnish paper selected at my store; also painting and decorating; satisfaction guaranteed. 107 Watchung avenue, J. Nathanson 1 6 tf

WM. BROWN, watchmaker and jeweler. Residence and work shop, 124 Watchung avenue. 'Phone 822-W. 4 27 1m

THOSE interested in building should send for catalogue of books on suburban and country houses. The Wm. T. Comstock Co., 23 Warren street, New York. 3 15 tf

Money to Loan.

MONEY TO LOAN on bond and mortgage. Mulford, opposite depot 12 28

MONEY to loan on first mortgage. Louis A. Clement, lawyer, Babcock building. 4 25 6

MONEY to loan on bond and mortgage. Charles L. Moffett, attorney, Woodhull & Martin building. 6 9 tf

MONEY to loan on bond and mortgage. J. T. Vail. 4 9 tf

MORTGAGES placed on good security. Francis J. Blatz, First National Bank Building. 8 21 tf

$25,000 TO LOAN at 5 per cent. in sums to suit, on good mortgages Elston M French, 171 North avenue 9 19 tf

Real Estate Agents.

THOSE desiring to own a farm should consult one who has been selling farms for years, and he is yours truly, William Henry Rogers. 136 Park avenue, Plainfield. Telephone 44. tf

REAL ESTATE for sale or rent. Edmund Rushmore, 212 Park avenue; also Singer building, New York. 4 12 1m

REAL ESTATE for sale, rent and exchange. Insurance in strong companies at lowest rates; money loaned on real estate. Thickstun & Emmons, 197 North avenue tf

Employment Agencies.

CENTRAL Employment Registry, 430 Watchung avenue, 'phone 1347-L. We endeavor to supply only reliable help, men, women and married couples for domestic service. Emergency help by day or week a specialty. 4 22 1m

MURRAY Employment Registry, 226 East Front street, for reliable help and good situations always on hand; very reasonable charges; near Y. W. C. A. 'Phone 666. 3 26 tf

Classified Advertisements

For Rent.

TO LET—4 rooms; city water; near Safe Works, on Third street. M. F. Gano, 142 North Ave. 3 25 tf

TO LET—Flat in Woodhull and Martin building. Apply Woodhull and Martin. 4 2 tf

TO LET—4 rooms; city water; $8; near Clinton avenue. George J. Finger, 120 West Front. 4 6 tf

TO LET—New double house; 7 rooms and bath each floor; all improvements. Apply 5 Grove street 2 25 tf

TO LET—Debele's Auditorium for parties, receptions, meetings, etc. 4 21 tf

TO LET—Half of house; 7 rooms; improvements; newly painted and papered; centrally located. Inquire Neuman Brothers. 4 12 tf

TO LET—May 1, 12-room house, corner South Second street and Clinton avenue; all improvements; gas and electric. B. Frank Coriell, 211 West Fifth street. 4 15 tf

THE finest apartment in town to let; double floors, hot water heat and all decorated; 6 rooms and bath. Emerson and Second street. 4 13 tf

LOFT—Suitable for photographer, tailor, storage or similar purposes centrally located. Elston M. French 171 North avenue. 9 27 tf

FLATS to let. Apply 187 North avenue. 4 19 tf

FOR RENT—Beautiful modern house, contains twelve rooms and two baths, 937 West Seventh street; hard-wood finish, palm room, attractive fixtures, beam ceilings, steam heat, stable or garage and garden; rent $1,000 per annum. Apply Elston M. French, 171 North avenue. 4 11 tf

FOR RENT—May 1, an unusually fine 5-room apartment; centrally located. George M. Clarke Co., Babcock building. 4 25 6

TO LET—984 Hillside avenue, with large lot and good improvements. Apply to Theodore Gray, 678 West Front street. 4 4 tf

HOUSE, store and barn to let, together or separate, 202 Manson place; house 1424 Williver street; 7-room apartment, 216 Pond place; 5 rooms, 306 East Fourth street. J. Sachar, 731 West Third street. 4 5 tf

FOR RENT—May 1, desirable house, 323 East Sixth street; oak floors and new plumbing. Inquire Dr. Clawson, 525 Park Ave. 4 8 tf

For Sale.

BELL Motor for sale, cheap; 15 horse power; used only 4 months Alex Kane 312 Filmore avenue. 3 16 tf

FOR SALE—Stanhope in fine condition. Apply 996 Central avenue. 3 19 tf

FOR SALE—1907 Elmore touring car, 3 cylinders; guaranteed in perfect order. Apply A. R. Steven, 801 Sherman avenue. 4 19 10

FOR SALE—Contents of private stable, consisting of good family mare, rubber-tire cutunder trap, rubber-tire cut under depot wagon, rubber-tire cutunder depot wagon, rubber-tire top buggy, light and heavy harness; no dealers. Address Stable, care Press. 4 15 tf

FOR SALE—Lots on Union street, near Arlington avenue; also lots on West Seventh street; convenient to trolley. J. T. Vail. 9 27 tf

OLD papers for sale; put up in packages of 100 copies for 10c. Apply at this office. tf

FOR SALE—At the Plainfield Glove Store, 58 Somerset street, a fine real kid glove embroidered, in tans, black or white. H. Texier. 1 3 tf

FOR SALE—Soil, first quality. Chris Lubeck, 213 Duer street. 'Phone 824-W. 3 26 tf

FOR SALE—Owner leaving town, elegant new decorated house, steam heat, double finish floors, open fireplace, ceiling beams panelled dining room, basement, barn; fine place for chickens. Address Bargain, care Press. 3 18 tf

FOR SALE—At a bargain, a high four wheeled Amesbury cart, in perfect condition. Call 761 Kensington avenue. 3 12 tf

FOR SALE—Desirable lot on West Sixth street near Clinton avenue, 200x156; $9.00 a front foot; will leave liberal mortgage. Apply E. M. French, 171 North Ave. 4 9 1m 3d

Chickens and Eggs.

FOR SALE—Welles strain Barred Rocks and Cook strain Black Orpington eggs, $1.50 per dozen; White Leghorn, $1.00; stock for sale. E. F. Vail, 1041 Dunellen avenue, near Compton. 4 6 tf

EGGS from big vigorous farm raised Barred Rocks for heavy egg production. They also produce prize winners. Call and see them. Charles Meyer, Scotch Plains. 4 16 1m

Other Classified Ads on Page 5.

—Use Press Want Ads.

Teachers and others who contemplate spending a long vacation abroad will find our travelers' Cheques indispensable. The experienced traveler will provide himself with a supply as a matter of course. To the inexperienced, we commend them as saf-, self-identifying, and readily negotiable.

THE PLAINFIELD TRUST COMPANY

Letters of Credit

Safe Deposit and Storage Vaults

Miss Florine Sweatman, in the Hypnotic Waltz in "The Three Twins," at Plainfield Theatre, Saturday, Matinee and Night.

MONUMENT COMMITTEE DISCUSS COUNTY LAWS

Members of the Soldiers and Sailors' Monument Committee of the Board of Freeholders held a consultation yesterday in the Courthouse at Elizabeth. Discussion was directed chiefly to the law which compels the county, through its supervisor of headstones, to see that the graves of all veterans are decorated with flags and flowers on Memorial Day.

General J. Madison Drake, supervisor, informed the committee yesterday that he had written to all the Grand Army posts in the county and explained that the county would furnish them with flags and flowers to decorate the graves in their sections, if so desired.

The general also made an interesting informal report on his work relative to marking the graves of the Continental soldiers buried in the county. He has just finished an examination of the records of the "Old First Church" in this city and took from the records the names of about 200 men who were buried in the churchyard between the years 1775 and 1810.

The records of the church burying ground during its early history, the general says, were kept in a manner peculiar to the time. He intends to trace the history of each name found on the records and learn, if possible, whether or not the man named was a soldier in the great war for liberty.

This will be an arduous undertaking, and it will probably take some time to glean the necessary facts. In glancing over the papers the general found the records of twenty-five graves in which it is stated soldiers were buried. One grave is marked "a rifleman," another "Capt. ——" On still another grave the general finds the name of a man and his age as 67. An inscription says "died of old age."

The general is preparing a petition which will be presented to the trustees of the church asking them to set aside a plot of ground to be used by the county on which to erect Government monuments in memory of the unknown and known Continental soldiers. The freeholders' committee agrees with the general that, as many graves cannot be loacted in the churchyard, a plot should be set apart and the monuments erected according to a plan to be suggested. The monuments will be inscribed "a soldier," and will cover imaginary graves.

In studying the law yesterday the committee learned a new point in regard to veterans' graves in the county. It is that the Board of Freeholders is responsible for the perpetual care and preservation of all the graves. This will mean considerable work and expenditure on the part of the county, as many graves have been neglected.

CLAIMS SHE IS HEIR TO ESTATE OF MISER.

Mrs. Hannah J. Cooke, of 820 Lombard street, Baltimore, claims, through relatives who live in Elizabeth, to be kin to Daniel Creedon, a miserly recluse who died some time ago at Bayside, L. I. Surrogate Noble, of Queens county, New York, is searching for heirs of Creedon. Creedon lived in a unique old structure at Bayside.

Surrogate Noble has received a letter from Mrs. Cooke in which she claims kinship to the dead man through Hannah Creedon, who until her death lived in Elizabeth, and Hannah Creedon's daughter, Matilda Clark, who resides at 1073 East Jersey street. Creedon left no will and his estate is valued at more than $150,000.

SPORTS
News and Notes
By George E. Firstbrook

GOLF BEGINS SATURDAY

Competitive Season Events at the Plainfield Country Club.

MANY PRIZES ARE OFFERED.

Cups and Other Trophies as Awards —The Spring Handicap Classes Will End on June 25.

The competitive golf season will start at the Plainfield Country Club on Saturday, for the Spring Handicap cups, two classes, A and B, which will be played for each Saturday afternoon for June 25 inclusive, 18 holes, medal play. As in the past the players in each class returning three lowest net scores each Saturday will receive three, two and one points, respectively. The prizes to be awarded to the player in each class having the greatest number of points upon completion of competition on June 25.

The course has been put in fine condition for the opening of the active season. Of course, there will be the regular Holiday competitions, play for the club championship, as well as other competitions which will be arranged for from time to time. Announcement of these will be made later. Members desiring to donate prizes should communicate with the chairman of the Golf committee, Julius E. Erickson.

In addition to the above there will be a boys' competition for boys 17 years of age and under. This competition will be held Saturday mornings during May and June, commencing May 7, 18 holes, medal play. The scoring of points will be the same as in the competition for the Spring Handicap cups. There will be two prizes, a gross score prize to be presented by Leighton Calkins, for the player having the greatest number of gross score points at the end of the play, and a net score prize, to be presented by George S. Clay, for the player having the greatest number of net score points at the end of the competition.

To enter this competition boys must report to the superintendent at the office giving information as to the scores they have made over the course in order that they may be given handicaps. Then each boy must enter his name on the score sheet each Saturday morning before starting from the first tee and immediately upon completion of the round each boy must return his score properly attested.

(Other Sporting News on Page 3)

SCHOOL MUSIC CONTEST

(Continued from page 1.)

us section will be heard in a two part song and one other selection. In this competition choruses of fifty boys representing schools in Bound Brook, Elizabeth, New Brunswick, North Plainfield, Rahway, Roselle, Roselle Park, Somerville and Westfield will compete.

In the orchestral selections to follow the competition will be between three school orchestras, Bound Brook, Elizabeth and Westfield. All the schools with the single exception of Rahway will compete in the four-part songs of which there will be two and the chorus will consist in each case of at least fifty voices. Interest is high as the contests proceed. The following are the supervisors under whose care the contests have been arranged: Westfield, Miss Mabel E. Bray; Rahway, Miss Catharine Coover; Roselle Park, Miss Christine Munoz; Somerville, Miss Elizabeth Van Fleet; Vosseller; Plainfield, C. L. Lewis; Bound Brook and North Plainfield, Herbert Lloyd; New Brunswick, G. W. Wilmot, and Elizabeth and Roselle, Thomas Wilson.

Tickets of admission will be sold at the door of the High School.

CONFAB WITH BOSSES.

Machinists Make Demand for More Wages.

There is little chance of machinists in the employ of local printing press factories getting an increase in wages, according to rumor. All of the manufacturers, with the exception of the Scott Printing Press Works, were represented at a conference yesterday afternoon.

What the result of the conference was is difficult to ascertain. Representatives of the Hall Printing Press Works, Dunellen, and the Potter factory evaded all questions of a Daily Press reporter this morning. It is known that a conference was held, and reliable report says that the printing press manufacturers will not grant the increase asked by the machinists.

FIVE HUNDRED MILE SPIN ON RUNAWAY MOTORCYCLE

Valentine McLaughlin, a Dunellen barber, had a 500 mile spin on a motorcycle yesterday which he will not forget in years. Six months ago McLaughlin was bequeathed $5,000 and last week he received the legacy. The first purchase he made with his funds was a $300 motorcycle.

McLaughlin received the machine on Saturday and he started taking lessons on Monday. Yesterday Mr. McLaughlin conceived the idea that he was able to operate the machine and he started out on a ride.

He had a ride. He mounted the machine and never got off until he had covered about 500 miles of territory. McLaughlin's thrilling journey was due to the failure of the controller or "throttle" of the machine to work and he was obliged to remain on the machine until the six quarts of gasoline gave out. When that time came McLaughlin was exhausted and fell from the machine near Fanwood.

According to McLaughlin he covered and re-covered a large aera of territory. Leaving Dunellen he journeyed to Somerville. It was at that town that he discovered that the controller on the machine refused to work and there was nothing for him to do then but to remain on the machine.

From Somerville McLaughlin steered his machine over the bumpy course to Peapack. Through this staid old village McLaughlin and his machine whizzed through at a 60-mile-an-hour clip to the consternation of the natives.

From Peapack McLaughlin turned around and returned to Somerville, and then he retraced back to Peapack. Realizing his predicament McLaughlin decided to continue on and stick to the machine until the gasolene supply was exhausted. He bolted through Bernardsville, thence to Morristown, through Madison, Chatham and over the hills to Newark.

After whizzing through Newark thoroughfares for half an hour McLaughlin steered off toward Springfield and took the Union county road toward home. When Scotch Plains was reached the machine slackened its speed but McLaughlin didn't have the grit to jump off. On South avenue, however, the fuel gave out, the machine gave a wobble and McLaughlin fell off in the road.

McLaughlin left Dunellen at 10 o'clock in the morning and it was 2:30 o'clock in the afternoon when he fell from his machine. He was found lying on the roadside, alongside of his machine, by John Bloodgood, a farmer of Willow Grove. McLaughlin sustained numerous bruises by the fall but he was not seriously hurt. Dr. F. W. Westcott, of Fanwood, attended McLaughlin.

CHRISTIAN FIELD.

F. E. Smith will speak at the Plainfield Rescue Mission meeting in the W. C. T. U. rooms at 8 o'clock tonight. The Misses Burnet will sing.

The Young People's Society of the First Baptist church, has decided to hold weekly meetings on Sunday evenings at 7 o'clock. The first meeting will be held Sunday evening in the junior department room of the church. All young people of the church and congregation are invited.

Unity Lodge, No. 102, K. of P., will confer the third rank on two candidates tonight and will act on one proposition. A large attendance of members is expected.

Mrs. George Glover, of 226 East Ninth street, is entertaining Miss Sallie Morgan, of Covington, Ky., and Mrs. E. A. Wentworth, of South Carolina.

AMUSEMENTS.

Plainfield Theatre

Proctor & Sanderson, Managers.

Saturday, Mat. & Night APRIL 30

Special Return Engagement

THE Three Twins

Prices—Mat., 25c, 50c, 75c, $1.

Night—25c, 50c, 75c, $1, $1.50

PROCTOR'S

"THE BIJOU DREAM."

Proctor & Sanderson—Managers.

Films D'Art and Comedy.

Entire Change Monday & Thursday

FOR TODAY & NEW PICTURES.

Istar Hindoo Dancers, a novelty; Curtis, Wilson & Co., sketch, "The Awakening of Smith;" Wheeler Earl and Vera Curtis, in a chattyduolog; Harry Burgoyne, monologue and songs; Barr & Evans, comedy sketch.

ROTH & CO'S. Fish Specials

FOR FRIDAY, APRIL 29, 1910

Fresh Herring, per lb	5c
Butterfish, per lb	9c
Flounders, per lb	7c
Fresh Haddock, per lb	7½c
Small Blues, per lb	10c
Codfish, per lb	12½c
Green Weaks, per lb	8c
Green Smelts, per lb	12c
Eels, extra per lb	12½c
Buck Shad, extra, 25c up to	45c

Roe Shad, Fresh Sturgeon, Halibut, Spanish Mackerel, Hard and Soft Clams, Lobsters, Oysters, All Kinds of Salt and Smoked Fish

Shad Roe, per pair 35c

FRESH COUNTRY EGGS

VEGETABLE DEPARTMENT

½ Bushel Potatoes	37c	79c
1 Pony Sweets	28c	
1 Dozen Blood Oranges	25c	
	90c	

Fresh Peas, 2 quarts	18c
Fresh String Beans, quart	12c
Tomatoes, basket	10c
Asparagus, bunch	18c
Water Cress, bunch	5c
Spinach, ½ peck	10c
Grape Fruit, 4 for	25c
Oranges, dozen	25c
Rhubarb, 6 bunches for	20c

ROTH & CO. 132 E. Front St. Tel. 208 and 802. Plainfield, N. J. 38 Markets in the State

New Jersey's Leading Butchers.

AT MILANI'S SHOP

you'll find the choicest line of Imported Foodstuffs in the city. There, too, you'll find the qualities are high and the prices are low.

Bi-weekly consignments of Foodstuffs are received from Italy, Spain and France. A choice line of Domestic Foodstuffs is always in stock.

Have you tried our Pure Italian Olive Oil? We have the kinds recommended by your physician; namely, the Costa and Columbia brands. This Olive Oil is put up in pint, quart, two quart and gallon sizes. Special rate by the gallon.

Joseph Milani

328 WEST FRONT STREET, Near Grove Street. Tele. 993-L.

Importer of Italian, French and Spanish Table Necessities and Luxuries.

City National Bank

Plainfield, N. J.

Condensed Report of Condition March 29, 1910

RESOURCES

Loans and Investments	$2,291,386.84	
Banking House	74,000.00	
Cash on hand and in Banks	481,446.25	$2,846,833.09

LIABILITIES

Capital	$ 150,000.00	
Surplus and Profits (all earned)	265,326.46	
Circulation	146,600.00	
Deposits	2,284,906.63	$2,846,833.09

BRANCH OFFICE

MALCOM & COOMBE

MEMBERS N. Y. STOCK EXCHANGE

100 BROADWAY, NEW YORK

PRIVATE WIRE CONNECTION TO NEW YORK AND TO ALL EXCHANGES

W. de LaR. ANDERSON, Manager

BABCOCK BUILDING, WEST FRONT STREET

Putnam & De Graw

LARGE ASSORTMENT OF NEGLIGEE SHIRTS

"Lion" Brand Shirts at	$1.00
"Sanspareil" Brand Shirts at	$1.00
"Prospect" Brand Shirts at	50c
"Merion" Brand Shirts at	50c

Advertise in The Daily Press.

12 PAGES

THE DAILY PRESS.

12 PAGES

Established May 10, 1887. PLAINFIELD, NEW JERSEY, FRIDAY, APRIL 29, 1910. Two Cents a Copy—$3 a Year.

MRS. ABBOTT'S LECTURE

An Illustrated Talk Given Before the Monday Afternoon Club.

TWENTY-SECOND ANNIVERSARY.

"The Period of Marie Antoinette" the Theme of Boston Woman —A Social Hour Follows.

A unique entertainment marked the twenty-second anniversary of the Monday Afternoon Club given yesterday afternoon at the Hartridge School auditorium. With an effective stage setting of evergreen and bay trees, "La Grande Pandore," a creation of John Colby Abbott, of Boston, illustrated "The Period of Marie Antoinette" in a causerie that was a pleasing combination of the instructive lecture and an exhibit of the foibles and furbelows of the past.

On account of the serious illness of Mr. Abbott, who was engaged to give the lecture, his wife, Mrs. Abbott, acted as his substitute, proving herself an interesting speaker with much charm of manner. She told of the famous fashion doll in the Court of Louis XIV, called "La Grande Pandore," the costumes being set by the king's edict, and copies of each new vogue sent to Rome, Vienna and London. With the cardboard imitation of this famous doll and exquisitely painted costumes, Mrs. Abbott's talk was not a mere running account of different styles of dress at varying periods, but showed in a most interesting manner, the inter-relation between clothes and society and how a political reborend might lead from one extreme to another in the fashions of the day. Many of the extravagant and prepostorous head dresses grew out of some social intrigue or national crisis. One ararngement, honored a dead king and welcomed his successor, another commemorated a naval victory, and another with intent to please Americans was called "The Chapeau de Bunker Hill."

The tragic history of Marie Antoinette was told in the changing costumes, giving a pageant of Versailles and Trianon, until the last gala day that preceded the Revolution and her sad fate.

The beautiful little poem so well recited and so effectively concluding the pathetic story of Louis XVI and Marie Antoinette, we have learned incidentally, was written by Mrs. Abbott.

At the conclusion of the entertainment refreshments were served and a socail hour enjoyed. The large number of club members and their guests were received by Mrs Eugene H. Hatch, the president, Miss Susan Hubbell, a vice-president, and Mrs. Henry M. Maxson, the former president.

The auditorium was beautifully decorated with branches of dogwood and the table was a pretty sight with pink shaded candles and an exquisite basket of pink and lilac flowers.

The entertainment committee deserves much credit for their successful efforts in beautifying the hall and securing the comfort of their guests. The members of the committee were: Mrs. Frank D. Warren, Mrs. Charles H. Tompkins, Mrs. James R. Joy, Mrs. Frederick W. Yates and Mrs. Noah C. Barnhart.

SEVENTH-DAY BAPTIST CHURCH ANNOUNCEMENTS.

The topic for the prayer meeting this evening at the Seventh-Day Baptist church will be "Our Missionary Interests in Africa at Cape Town and at Gold Coast." Regular Sabbath morning service will be held at 10:30 o'clock. There will be preaching by the pastor, Rev. Edwin Shaw. "Did not our heart burn within us while he talked with us by the way." Sabbath school follows the morning service. The lesson will be "Two Sabbath Incidents," Matt. 12:1-14. Celia Cottrell will be the leader of the junior prayer meeting which is held at 3 o'clock. The topic will be "The Weights That Hinder Us." "Christ Our King," will be the subject for the prayer meeting of the Y. P. S. C. E. which meets at 4 o'clock.

The regular quarterly church meeting will be held Sunday evening at 8 o'clock. At that time the delegates will be appointed to the annual meeting of the Seventh-day Baptist Eastern Association to be held at Rockville, R. I., May 26-29. The committee appointed at the last meeting to examine into the matter of church play-grounds will make a report. There are other matters of interest to be considered. The chairman of the meeting will be Franklin A. Langworthy.

—Use Press Want Ads.

DEATH OF L. L. MANNING

A Well Known Business Man Sucoumbs to Heart Disease.

AGED SEVENTY-TWO YEARS.

For Fifty Years He Was Engaged as Marble Cutter—Funeral Services on Sunday Afternoon.

Lebbeus L. Manning, aged seventy-two years, one of the best known residents of this city and for over fifty years a successful business man here, died at 4 o'clock yesterday afternoon at his home, 807 West Seventh street., following an illness of less than two weeks with heart trouble. He was first taken ill with a severe cold, which compelled him to give up business. Complications of the heart developed and he rapidly grew worse despite the best of medical attention.

Mr. Manning was the son of the late Mr. and Mrs. Andrew Manning, and was born near Samptown. The family has been connected with the earliest history of this city, being prominent in many ways. Mr. Manning always lived here. He learned his trade as a marble cutter with Andrew Vanderbeek and worked for him for many years. Later he engaged in business for himself at West Front street and Central avenue, acquiring that property, and for more than fifty years was successful. He was a man of the highest integrity and respected by all who knew him.

He carried on an extensive business in marble cutting and during his business career erected hundreds of monuments not only in this city, but throughout the whole State. On many occasions he was engaged to make special works of art in his line from elaborate designs drawn by well-known artists. There were instances of where such monuments cost thousands of dollars and the execution was perfect.

Mr. Manning was a life-long member of the First Baptist church and a regular attendant at all the services. Until taken ill recently, he always enjoyed the best of health and had spent some time in pleasure travel. His last trip was to Bermuda with Mrs. Manning and a party of Plainfielders.

Mr. Manning was married twice, his second wife, who survives him, being Miss Heyniger, also of this city. He also leaves a daughter, Mrs. Philip Macintyre, and a son, Walter F. Manning, of this city, by his first marriage; also a brother, Daniel Manning, of this city, and a sister, Mrs. David Townsend, of Bound Brook.

The funeral will be held from the late home Sunday afternoon at 3 o'clock. Rev. Dr. J. A. Chambliss and Rev. C. S. Kemble being in charge. The burial will be at Hillside cemetery.

JURY OUT OVER FIVE HOURS IN COW CASE

The case of the S. P. C. A. against John Winges, of Dunellen, was too knotty a problem for a twelve-man jury in Justice Rogers' court at New Market yesterday afternoon. The jury considered the case for five and one half hours and then made it known to Justice Rogers of their inability to agree. The jury began its deliberations at 4:30 o'clock and was locked up in Justice Rogers' rear office until 9:30 o'clock.

Interested in the case was Mayor W. A. Sanford, of Dunellen, and it was at his instigation that the society was notified of the alleged act of cruelty. Several weeks ago Sanford claimed that Winges peppered one of his choice cows with a load of buck shot. Justice VonMinden looked after Mayor Sandford's interests, while Judge William Newcorn was counsel for the defendant. Col. Edwards, of Newark, represented the society.

THE WEATHER.

Partly cloudy and warmer tonight and Saturday. Moderate southerly winds.

Maximum, 63; minimum, 36.

Received New Chalmers.

Mr. Pearsall, of Westfield; Mr. Boice, of Dunellen avenue, and Mr. Craft, of Cranford, have just received their new Chalmers cars, purchased from Thompson Auto Co. ***

Emery N. Downs, formerly connected with Proctor's theatre, this city, but now of Perth Amboy, is visiting friends in town today.

FRESH AIR HOME PLANS

Legacy of $75,000 Received Will Permit Improvements to Be Made.

FUND'S CUSTODIANS NAMED.

J. D. Loizeaux Chosen President for Year—George A. Chapman Submits an Interesting Report.

The Netherwood Fresh Air Camp Association at its annual meeting at the Y. M. C. A. last night, elected officers for the coming year, discussed plans for the summer and listened with much interest to a report of George A. Chapman, chairman of the finance committee, who told of the details of the bequest of $75,000 received toward the support of the fresh air work at Netherwood under the will of the late Frederick C. Hewitt.

The payment of the above amount was made in securities, stocks and bonds, $150,000 of the $225,000 going to The Little Missionary Day Nursery, New York, and $75,000 to the local fresh air work. In his report, Mr. Chapman presented definite facts, which served to explain from a financial point of view, all the details of the bequest.

The income from the securities amounts to about $3,000 a year, and plans are now underway for the acquisition of additional land and the establishment of a permanent home for Miss Curry's work either in the present location, or elsewhere. For the present season it has been decided simply to renovate and refurnish the house and make such repairs as are necessary.

These officers were chosen last night: President, J. D. Loizeaux; first vice-president, James F. Parker; second vice-president, George A. Chapman; treasurer, David M. Runyon; secretary, B. F. Hadley; finance committee, J. D. Loizeaux, James F. Parker, George A. Chapman; chairman devotional committee, Mrs. Herbert Henry; chairman entertainment committee, Herbert Henry. The election of the chairman of the house committee was deferred until the next meeting.

The report of the treasurer showed a balance on hand from last season of $422.61; receipts for the year from all sources, $1,843.68, making $2,266.29; expenditures, $2,246.21, leaving a balance at present of $20.08.

There is an excellent opportunity at the camp for young people who have spare time to devote a little of it to teaching the girls there how to sew, embroider and do other kinds of fancy work, and any one who can lend their aid in this way is requested to communicate with Mrs. Herbert Henry. The camp will re-open for the season on July 1, when Miss Curry and her many charges will come to Plainfield.

It was with sincere regret that Miss Curry and Louis Rolston were unable to be present at last night's meeting. Both were detained at The Little Missionary Day Nursery, New York, where the cooking school was holding its graduation exercises. Appreciation was expressed for all assistance in the past with the hope that it will be continued.

This report was presented by Geo. A. Chapman, as chairman of the finance committee:

"So much of importance to the Association has occurred since the last annual meeting, that you have requested me to supplement the treasurer's statement with a special report, which I beg herewith to submit.

"The Little Missionary's Day Nursery has received $225,000 in payment of the legacy bequeathed to it under the will of the late Frederick C. Hewitt. The payment was made in securities (stocks and bonds) aggregating in value the above named amount at their market price at the time the transfer was made. Under the provisions of the bequest, $150,000 of this sum was to be applied toward the support of the Nursery work in New York, and $75,000 toward the support of the Fresh Air Work at Netherwood. J. D. Loizeaux, J. F. Parker and George A. Chapman were invited to become members of the Board of Trustees of the Little Missionary's Day Nursery, but being residents of Plainfield, they deemed it unwise to assume any responsinbility for the New York end of the work. In lieu of this, therefore, these gentlemen have been constituted a committee to represent and care for the interests of the Netherwood Fresh Air Home Association.

"The securities reecived in payment of the bequest under the will of Mr. Hewitt for the benefit of the Netherwood work have been deposited by the officers of The Little

(Continued on page 4.)

HOME AFTER 4 YRS. IN UNCLE SAM'S NAVY

Hugo Maul, Jr., of Watchung, returned home last week after an absence of four years during which time he was a sailor in Uncle Sam's navy, serving on the Battleship Connecticut. Three other Plainfield boys are on the boat, Eddie Kenner, Jack Warren and Willie Ross.

Maul participated in the famous cruise around the world under Admiral Bob Evans and visited every country in the world except Germany. During his last six months of service Maul was engaged in target practise with the fleet in the West Indies.

Of all the countries he visited Mr. Maul declares Australia is the best stamping ground in the world. Mr. Maul spent considerable time at Sidney, Melbourne and Albany.

While in the navy Maul took a prominent part in sports on the Connecticut, being a member of the football eleven and tug of war team. He also engaged in several ball games in the Philippines.

During his sojourn in Australia Maul became interested in kangaroo racing which, he declares, is one of the most thrilling sports he ever witnessed. Kangaroo racing is just as popular in Australia as baseball is in the United States, said Mr. Maul.

HE SAYS MRS. WYCKOFF WANTED TO CARVE HIM

On complaint of Theodore Oesmann, a storekeeper, at 305 Grove street, Mrs. Mary Wyckoff, of 220 Duer street, appeared before Recorder Dolliver in the borough police court this morning. Oesmann alleged that Mrs. Wyckoff threatened to cut his nose off with a carving knife when he called at her home on Wednesday afternoon to collect an unpaid grocer bill.

According to the testimony of both it developed that Mrs. Wyckoff owed Oesmann about seven dollars for groceries, and that the latter called at her home in an effort to get the money. Mrs. Wyckoff alleged that Oesmann entered her kitchen and declared that he was going to remain there all night if necessary to get the money. She explained to the court that Osemann's action made her nervous and while in such a condition, she told the court that she threw some potato peelings and water into the grocery storekeeper's face, but she denied that she tried to carve Oesmann's nose.

Recorder Dolliver after listening to the stories advised Mrs. Wyckoff to pay the bill and she promised to do so. The case was dismissed.

LAST PERFORMANCE OF HOPE'S MINSTRELS

Hope chapel burnt cork artists will wind up their 1910 season at the chapel tonight. As in past years the performances have been marked by large attendances and tonight's crowd is expected to a record breaker. A brisk demand for tickets for the final show has been going on and nearly all of the seats are reported to be sold.

A delegation of Elks will attend tonight's performance and according to Director William N. Runyon there will be several more verses added to Thomas M. Muir's topical song which has scored a big hit. Some brand new jokes are also expected to be uncorked.

John Loftus Hurt.

John Loftus, of Spruce street, sustained painful injuries last night while riding his bicycle on Essex street. Loftus' front wheel bumped up against a sewer manhole cover and hurled its rider several feet in the air. Loftus fell to the ground on his back and was unconscious for fully an hour. Dr. A. F. Van Horn is in charge of the case.

Violent When Drunk.

Some excitement was caused in front of the City Market shortly after noon today when Patrolman Toby Nolan was called to arrest an intoxicated man who it was alleged had attempted to do violence to two of the patrons of the market. The man was removed to headquarters and is under the care of a physician.

—Selection of vegetables for prudent housekeepers at Neuman Bros. Saturday morning will include asparagus, green peas, green beans, wax beans, Boston head lettuce, tomatoes, cucumbers, radishes, celery, green onions, egg plant, oyster plant, beets, spinach and green mint.

BORO' CIVIC CLUB DINES

Representative Citizens Speak at North Plainfield Assn. Banquet.

MR. M'CUTCHEN TOASTMASTER.

One Hundred and Sixty Hear Talks Given by H. C. Krebs, Robert Clark, Jr., Newton B. Smalley and Others.

More than 150 representative citizens attended the initial banquet of the North Plainfield Association at Debele's auditorium last night. It was one of the most democratic gatherings of its kind in the history of the borough, men in all walks of life being present.

The interior of the auditorium presented a gala appearance with profuse decorations of flags and bunting and flowers. There were no hitches to mar the enjoyment of the guests and everything went along with clocklike precision. Jollity was lent to the occasion by the singing and musical features. David J. Carney, chairman of the banquet committee, introduced an unexpected feature by providing the guests with a minature newspaper, "The Boro Man." On the first page was a photograph of the late Peter Wooden, who was one of the pioneer residents of the borough.

Samuel St. John McCutchen was an efficient toastmaster and speeches were made by Superintendent of Schools H. C. Krebs, Rev. Joseph O. McKelvey, former Councilman Robert Clark, Jr., George T. Hughes, of Watchung, and Mayor Newton B. Smalley.

In introducing Mr. Krebs, Mr. McCutchen intimated that citizens in the borough as a rule do not interest themselves in the Board of Education and its work as much as they should. Mr. Krebs gave an interesting talk which contained an array of facts and figures relative to the borough's school system.

In the course of his remarks Superintendent Krebs said that a new high school building is needed. He declared that such a structure should be erected for the exclusive use of high school pupils and he maintained that a building to accommodate 150 to 200 pupils should be erected in the Washington Park section.

Rev. Joseph O. McKelvey, pastor of Warren chapel, spoke on civic pride. He lauded the advantages of the borough and also pleaded with his hearers to always strive to better the moral conditions of the municipality. Good morals, he declared, is needed just as much as improvements.

George T. Hughes, of the New York Evening Mail, and a resident of Watchung, referred to the relations of Washington Valley and North Plainfield. He predicted a bright future for the Watchung section. "Whatever improvements come to the borough is bound to benefit Watchung and the outlying country," said Mr. Hughes. The speaker also declared himself in favor of the proposed sewerage system and told of the advantages to real estate valuation which are sure to accrue from the improvement. Mr. Hughes interpersed his remarks with flashes of humor which found favor with the audience.

Former Councilman Robert Clark, Jr., dealt in political reminisences. He referred to the old political battles in the borough and said that he was gratified that everything is harmonious at last.

Mr. Clark dwelt at length on the benefits to be derived by the city and borough by mutual co-operation in civic matters. He made a fine impression as he urged harmony and reciprocity between city and borough.

Mayor Smalley was the last speaker, and he dwelt on the borough government. "The reason I have been mayor so long," said Mr. Smalley, "is because North Plainfield is easily governed." He boosted the North Plainfield Association and declared that the borough would be greatly benefited by the new organization. "The Association," said the Mayor, "will take the place of the old primary meetings."

The dinner, an excellent one, was served by DeMolli. The last course was served at 10:30 o'clock and at that hour the speechmaking started and continued until after midnight. Horace J. Martin, chairman of the music committee, distributed song sheets, and all of the guests participated in a song fest, augmented by Dr. J. Hervey Buchanan's orchestra of ten pieces.

The success of the banquet is largely due to the indefatigable labors of David J. Carney, chairman of the committee of arrangements. Mr. Carney was assisted on the committee by Councilman L. B. Woolston.

(Continued on page 4.)

IS ALEX. S. GRANT DEAD?

Wife He Deserted Six Years Ago Hears That He is No More.

RECEIVES STRANGE LETTER.

"George E. Love" Writes from New York, that Grant Died, but Does Not Explain When, Where or How.

Mrs. Alexander S. Grant, eldest daughter of Mr. and Mrs. Samuel T. Hand, of 433 Orchard place, has received a letter from a man who signs himself George E. Love, that her husband is dead. The report came to her on Wednesday in a special delivery letter postmarked New York, but it failed to state where Mr. Grant died or give any further particulars. The writer further alleged that Mr. Grant had told him that he had a wife and child in Plainfield.

Mr. and Mrs. Grant were married six years ago next month, and two months later Mr. Grant left his wife, going to Camden, where his relatives lived at that time. She says that she received a letter from him soon afterward in which he said that he was going west and instructing her not to write to him until she heard from him. She has received no word from him since that time but from time to time she has received postal cards from a person signing themselves "George E. Love" giving her to understand that Mr. Grant is dead. The postals have caused her much anxiety. One recently came from Philadelphia.

Mr. Grant came to Plainfield with the Pederick & Ayer Machine Company, about six years, ago, when that concern located here. Soon afterward he met Miss Ella Hand, whom he afterward married in June of that year and then left her two months later. Mrs. Grant has a daughter, Helen, who is about five years old. The former is employed at Young's laundry on East Third street. Sometime ago she instituted proceedings for a divorce, which are now pending, but if her husband is dead, which she believe he is, further efforts on her part in obtaining a divorce would be unnecessary. The basis of her suit for divorce was desertion. She says that since he went away he has not contributed one penny toward her support and has made not the slightest effort to provide for her and her child.

Mourning stationery was used for the letter received by Mrs. Grant on Wednesday. She is unable to explain why this person who signs himself as "George E. Love" should conceal his identity or fail to inform her as to where her husband died, giving date, etc. She says that she knows no one by the name of "George E. Love." Mrs. Grant is about twenty-eight years of age and her husband was about the same age. Friends of Mrs. Grant believe that Grant himself wrote the letter.

KNIGHTS OF COLUMBUS TO HAVE A CLUBHOUSE

Watchung Council, Knights of Columbus, is planning to own its home in the near future and negotiations are reported to be going on between the lodge and the owners of the Lindsay property on West Front street adjoining the First Baptist church. The property is considered ideal for a clubhouse and if the deal materializes whereby the lodge will secure the house, it will be remodelled and extensive improvements made.

The Knights expect to boost their home fund at the open air carnival, which will be conducted in June. Several thousand dollars is already in hand for the project. The lodge since its organization has been burned out twice and is now occupying temporary headquarters since the blaze in the old Van Deventer building.

Will Appear Before Common Council

Representatives of the Union County Board of Freeholders will appear at the May meeting of the Common Council, Monday night, to present the claims of the board for the establishment of a tuberculosis camp in the county. On Tuesday night a public hearing will be held at Westfield for the same purpose. The freeholders are desirous of obtaining the endorsement of the various municipalities before taking final action.

Received New Hudson Touring Car.

Mr. Edgar, of Fairview avenue, has just received his new Hudson touring car, purchased from Thompson Auto Co. ***

MOTORMAN IS ASSAULTED

Fred Skillman Injured in Attack by Rowdies Near Scotch Plains.

CAR WINDOWS ARE SMASHED.

Roundup of Hoodlums Now Going On—Trio of Malefactors Known —Eye Witnesses to Testify.

Toyn Giletto, an Italian youth, who was a passenger on the main line trolley car in charge of conductor Frank Glassford and Motorman Fred Skillman at 11:15 last night, told Chief Kiely, shortly before noon today the story of a fracas which occurred on the car last night in which the motorman was wounded and fifty passengers frightened to the point of desperation. Tony was rather reluctant at first to tell the story just as it happened, but after a little persuasion, he admitted being on the car and seeing the assault committed upon Skillman and Glassford.

Trouble has been the portion of the employees of the P. S. C. for the past few weeks and the source and reason have been puzzling the officials of the road ever since they began. Pursuant to his usual policy of preventing trouble Chief Kiely has had the patrolmen board the cars at different parts of the city during the late hours of the night in an effort to discover the offenders and to have them punished.

Unfortunately last night there was no officer on the car and just after it had left the city limits, it is alleged, James Kinderling passed through the car, and annoyed Alfred McDonald, of Garwood, by striking him on the head. McDonald was sleeping and the sudden rap on the head, which, by the way is a favorite form of amusement among the hoodlums, annoyed him to the extent of expostulating with Kinderling, who it is said was under the influence of liquor. Gelletto, described what followed: "McDonald became angry, he said, and told Kinderling to go away and leave him (McDonald) alone. This did not seem to satisfy Kinderling and he made as if to strike the sleepy man. Then Charles Walpole, a youth who has some sort of an idea that he owns the trolley cars, butted in and in a few minutes the car was in an uproar."

These are not the exact words used by Giletto, but they convey the situation as it appeared to the passengers and the trolley crew. Giletto named John Albert and John Reick as being witnesses of the fracas, but claimed that Walpole and Kinderling were the only ones engaged in trying to "do" the motorman. Another man implicated by Giletto is Alfred Garvin, of Cranford, whom Giletto alleges was on the car.

Motorman Skillman has a badly swollen cheek bone and his car was damaged to the extent of fifty dollars. He exhibited a stone which demolished two windows in the vestibule of his car, and declared that some of the missiles thrown at him were left on the vestibule floor. Those implicated in the assault, for which no cause is known, will be rounded up to day and have a hearing before Judge Runyon in the Morning. Other witnesses will be summoned.

Superintendent George Luhr has been co-operating with Chief Kiely in an attempt to curb the disorderly conduct on the late cars and believes that the rounding up of the gang which caused last night's disturbance will have some beneficial effect.

Sprained His Ankle.

Tax Collector William Townsend met with a painful accident last night and is going around on crutches today in consequence. Mr. Townsend, accompanied by his wife and Mr. and Mrs. Charles Sturtevant, had been on a short automobile ride yesterday afternoon and just as Mr. Townsend stepped from his auto in front of his home a protruding piece of turf turned his ankle causing much pain, but without breaking any bones. Mr. Townsend fell with a groan under the machine and Mr. Sturtevant picked up the sufferer, placing him upon his back and carried him into the house. It will take a week or more to repair the damage to Mr. Townsend's ankle, but the business of the office will go on just the same.

3 More Chalmers to Be Had.

Thompson Auto Co. have been fortunate enough to receive an additional allotment of 4 more Chalmers cars, three of which are still to be had. 4 29 3***

—Use Press Want Ads.

A. E. Force & Co

"THE WHITE STORE"

WE GIVE "S. & H." THE STORE THAT SAVES YOU MONEY. GREEN TRADING STAMPS

Premium Parlor on 3rd Floor.

Basement Specials

Brooms — Strong, durable parlor brooms, 4-sewed; sold regularly for 50c; sale price Saturday 35c

Alarm Clocks — American Alarm Clocks, heavily nickled, guaranteed one year; value 79c; on Saturday only....65c

Clothes Baskets—Made of split willow, closely made, the kind that sells for 69c; Saturday's price 49c

Ribbons

One lot of Satin Taffeta and Taffeta Ribbons in a large variety of this season's best shades, the 20c quality; on Saturday at 15c

Fibre Matting

A large range of new Spring Mattings in the best and most staple colorings; 30c grade; on Saturday 25c

Corsets

One lot of 75c and $1.00 Corsets, made of fine batiste; this season's new models; long straight effects, with hose supporters attached; sale price 49c

Important Bargain Specials

FOR SATURDAY

Three Wonderful Suit Specials Saturday

At $15, $19 and 22.50

These beautiful Ladies' Tailored Suits at the above prices are the greatest values ever offered by any house, making you a saving of from $5.00 to $10.00 on a suit. This is an item worth considering, so you had better make a note of this and be here bright and early Saturday morning to secure one, as they cannot last long at these prices----Finest Models, Finest Tailoring, Finest Materials.

Another Sale of White Underskirts

Such as caused a sensation last week. We have secured 50 dozen more of these superb petticoats with an 18-inch embroidered flounce. This is the greatest bargain value that will be offered this year. Regular price $2.25. Sale price Saturday, (Only one to a customer.) **1.39**

Another Millinery Special Saturday

The great success of last week's special induce us to make another special price on hats for Saturday, which are values up to $10. Your choice of this lot, while they last, for..... **4.98**

Sale of White Lawn Waists

30 dozen of beautiful White Lawn Waists, with all over embroidery fronts, tucked back, bishop sleeves, the greatest waist value in the country for the price; value $1.25. Sale price Saturday, at **89c**

Ladies' Gingham Petticoats

50 dozen of assorted Gingham Petticoats with deep ruffle; these are fast colors, and come in a variety of good designs, small, large and medium stripes, all lengths; positive 75c value; while they last Saturday **49c**

Men's Furnishings

Another Shirt Sale—25 doz. of Men's $1.00 Shirts for...75c

Big variety of new styles, all sizes; a wonderful bargain at this price.

Hosiery—One lot of Men's plain and fancy Hose, in dots, stripes and fancy clocking; all sizes; the quality that sells regularly for 15c; sale price on Saturday only 11c

Ladies' Hosiery

Ladies' Black Cotton Hose, Hermsdorf dye, garter top, with double sole; 8½ to 10; regular 25c value; Saturday, pair 19c

Boys' and Girls Hosiery

Another lot of Boys' and Girls' Black Cotton Hose, with double knee; sizes 6 to 9½; value 15c; on Saturday, sale price.....9c

Veils

$1.25 Automobile Veils, all the new colors, 2 yards square, hemstitched; Saturday's price at 98c

AMONG OUR NEIGHBORS

THE DAILY PRESS may be obtained from the following Newsdealers and Agents. 10c a week.

CITY.

Union News Co..... R. R. Station
J. C. Field, Jr.....411 Park Ave.
E. A. Laing.....149 W. Front St.
A. D. Mallison..Fourth and Liberty Sts.
Trolley Waiting Room...Watchung Ave.
M. Estil.....111 Park Ave.
Debele & Stahl.....113 Somerset St.
W. H. Olmstead.....331 Watchung Ave.
T A Garthwaite...Cor. 4th & Watchung
W. R. Way.....657 West Fourth St.
J. Mottley..Cor. E. 3d & Richmond Sts.

SUBURBAN.

Dunellen .....B. Siriski
New Market.....R. Burdick
Bound Brook .....Union News Co.
Bound Brook .....L. M. Davis
Somerville .....Jacob Genert
Westfield....C. F. Wittke, A. E. Snyder
Westfield .....L. Glasser
Scotch Plains .....Charles Elliott
South Plainfield .....Victor Attlee
Fanwood .....Charles Elliott
Netherwood.....W. H. Olmstead

DUNELLEN AND VICINITY.

Local ball fans are prepared for the opening ball game of the season tomorrow afternoon, when the D. A. C. will meet the Plainfield A. A. Manager Churchill has received word from Manager Dorflinger of Plainfield that his team will lineup the same as last Saturday.

The Choral Society held a rehearsal last night in the Whittier School. It is possible that the proposed concert will be given the latter part of next month.

Everett Giles, who was badly injured by being run over by his father's delivery wagon last Saturday, is improving at Muhlenberg Hospital.

Miss Alice Pierce has been entertaining friends from New York and Jersey City.

Robert McNamee was in New Brunswick yesterday on business.

Mrs. William Walker is visiting friends in Philadelphia.

W. H. Taylor has returned from a visit to Paterson.

PLAINS AND FANWOOD.

The next chapter in the fight against the Glazer Fat Rending factory at Alton will be written when the $10,000 suit for damages by Guttridge against Mair, which will be heard at the May term of court.

Fueral services of Louis Morel, Sr., who died at his son's home on Park avenue yesterday morning, will be held tomorrow morning from the home at 9:30 and from St. Mary's church, Stony Hill, at 10:30.

Mr. and Mrs. A. D. Shepard, who have been spending the winter in New York, are expected to return to "The Gables" during the coming week for the summer.

The Italian Band, which has been organized among the Italian residents, intend to purchase uniforms and will soon give a public band concert.

Michael Gillotti, who has been visiting his parents, Mr. and Mrs. John Gillotti, of Forest avenue, has returned to his home at Orange.

Manager Alberts is having the ball diamond scraped and rolled and the grounds put in condition for the opening game.

Twilight Council, Jr. O. U. A. M., held its regular semi-monthly meeting last night in the Library rooms.

Henry Demarest, of Front street, has returned from a visit with out of town friends.

CASTORIA

For Infants and Children.

The Kind You Have Always Bought

Bears the Signature of Chas. H. Fletcher

Levy Brothers'

6th Rousing ANNIVERSARY SALE

Tomorrow the Biggest Day Yet

That Success has marked the course of this great event is putting it mildly. Every day and every hour this store has been filled with enthusiastic buyers. It is the very centre of activity. Any item the stock of which may have run low, has been replenished and every article previously advertised is still on sale. . . . . .

100 SPECIALS HERE TOMORROW

36-in. White Cambric, per yard 6½c
Pure Linen Handkerchiefs, each 4c
Good Apron Gingham, per yard 5c
Large Towels, usually 12½c, at 8c
10c Hook and Eyes, non-rustable, per card.....4c
Ladies' and Children's 15c Stockings, per pair.....9c
Ladies' Waists of Sheer White Lawn, front of all over embroidery 39c
8c Figured Dress Lawns, per yard 3¾c
25c Colored Dress Linen, yard 18c
35c Shantung Suiting, like silk, yard 29c
39c Suratka Silk, a sheer washable silk, all shades, per yard 25c
8c Heavy Toweling, fast edge 5¾c
Ladies' 25c Burson Stockings, pair 19c
12c Chambray and Seersucker, yard 7¾c
Bleached Pillow Cases, each at 9½c
R. & G. Corsets, samples, up to $2.00.....69c, 89c

25c to 35c Hair Rolls at **19c.**
Children's 10c Ribbed Vests **5c.**
Assorted lot of Ladies' 69c and 39c Drawers **39c.**
50c Figured Lawn Shirt Waists **29c.**
Hemstitched Handkerchiefs, at 1c
$1.00 Gowns of Nainsook, prettily trimmed with fine lace and embroidery 69c
20 styles of Gowns, worth up to $2.00 .....98c
$1.00 and $1.25 Skirts.....79c
25c Corset Covers.....15c
35c Corset Covers.....24c
Hundreds of beautiful waists, made up in the newest styles, specially priced for this anniversary; the cheapest garment in the collection is worth $1.00; many $1.50.....77c and 98c
Three very exceptional lots at.....$1.48, $1.98 and $2.98
Ladies' Tucked Net Guimpes at $1.48
18c White Lawn.....12½
Bleached Hemmed Sheets, at 45c, 59c, 69c
15c Silk Ribbon, per yard 9c

Swiss Ruffled Curtains with 4 tucks **39c. pr.**
12½ All Linen Towelling **8 1-2c.**
25 Hair Brushes **19c.**
Toilet Paper 4 rolls for **25c.**
Hill Muslin **8 1-2c. yd.**
Ladies' 15c Laundered Embroidered Collars **5c.**
25c Corset Covers, with wide lace inserting, 2 rows beading, run with ribbon and lace edged **15c.**
$2.50 Long Kid Gloves, sizes 5¾, 6 and 6¼, pair.....89c
Embroideries, assorted lot, worth 15c to 25c, yard.....10c
39c Kimonas 25c
$1.00 Kid Gloves for ladies, per pair 69c
39c Silk Lisle Gloves, per pair 27c
Men's Socks, per pair..7½c
Window Shades 23c
Men's Overalls, Union made, at 45c
50c and 60c Cork Linoleum, remnant, per yard.....29c
Ladies' Pure Silk Stockings, pair 69c

SALE OF MEN'S SHIRTS.
40 dozen Men's and Boys' New Spring Shirts, splendid patterns and medium colors; all sizes in the lot. The regular price of these shirts is 59c; anniversary sale price **35c** each, 3 for $1.00

MEN'S WEAR.
15c Black Embroidered Socks 10c
35c Balbriggan Shirts and Drawers 25c
75c Coat Shirts.....50c
25c Silk Four-in-Hand Ties, at 19c
50c Silk Four-in-Hand Ties, at 23c
Women's 25c Drawers, good cambric with hemstitched ruffle and tucks, pair.....17c
Ladies' 25c and 50c Neckwear, a large sample line, each 15c
Ladies' 25c and 50c Belts, samples, each 19c
Nothingham Lace Curtains, samples and some slightly imperfect; values up to $1.50, each 35c
Ladies' Gowns, made of good quality cambric, full cut..29c
15c White Madras Waistings and India Linen, yard....9¾c

SOMERVILLE.

John Zulauf has been appointed by the most worshipful grand master, Alton B. Sherman, as deputy grand master for the Tenth Masonic district, this being Mr. Zulauf's fifth year. There are seven lodges in the district, as follows: Westfield, two each at Plainfield and New Brunswick, Bound Brook and Somerville.

Mr. and Mrs. Lewis Thompson returned to their home on West Cliff street Wednesday, after spending the winter on Mr. Thompson's cotton plantation in Florida.

Mrs. Jane Satterthwaite, of Altamont place, left yesterday morning for western New York State, where she expects to spend three weeks with friends.

The Grand Commandery, Knights of Malta, of New Jersey, will hold their eighteenth annual convention at Foresters' Hall on Thursday, May 5.

The Epworth League of the Methodist church held a Mother Goose evening on Tuesday in the chapel of the church.

Miss Elva S. Rosenberger, of Philadelphia, is a guest of Mr. and Mrs. George Marsh on East Main street.

C. W. Bowman and family have moved from Somerville to their summer home, near South Branch.

Rev. J. O. Winner, of Verona, spent Tuesday with friends in Somerville.

RARITAN.

The funeral was held yesterday morning of Anna Cimino, an Italian, aged thirty-three, who was instantly killed near the Thompson street crossing of the Central Railroad, Monday evening about 6 o'clock. The woman was accompanied by her two small children and had been picking dandelions along the railroad and had her apron filled with vegetables. She waited until the eastbound train had passed and then attempted to cross the tracks directly in front of the westbound train. One of the children attempted to hold her mother back, but it was too late. The woman was hurled thirty feet and death was instantaneous. The husband is serving a two-year sentence in Pennslyvania for assaultig a fellow-countryman.

John Strake, of Raritan, who was indicted by the recent grand jury of Somerset county, for an assault on his wife, has been placed under probation for one year by Judge Case and also fined $50.

Mrs. Howard D. Demaray has returned to New York after spending several days with her parents, Mr. and Mrs. Isaac D. Dalley, on Wall street.

The Gray Day.

The sky of gray that hangs aloft
Is but an empty canvas where
Ere long the sun with colors soft
Again shall trace his pictures fair.

The lonely sullen hours we know,
That seem so void of hope and cheer,
Are backgrounds over which shall glow
The pleasures that we hold most dear.

—Exchange.

Assuming Too Much.

His Satanic Majesty—What's all that yelling up there on earth?

His Impish Aid—Why, its Senator Davis, of Arkansaw.

His Satanic Majesty—What's he doing?

His Impish Aid—He's sending people down to our resort.

His Satanic Majesty—Confound him, what does he mean by that! When I want a new runner for sheol I'll let him know.—Exchange.

Making Underwear.

When making up flannel garments it is a good plan to wash the flannel before cutting the garment. Even the best makes of flannel have an unpleasant way of shrinking and it is very annoying to find that the garment has become too tight after it has been washed two or three times. If not washed, it is wise to make flannel garments loose to allow for shrinking.

A Doctor's Wooing.

When Dr. Johnson asked the Widow Porter to be his wife he told her candidly that he had no money and that his uncle had been hanged. The widow replied that she cared nothing for his parentage; that she had no money herself, and that, though she had no relation hanged, she had fifty who deserved hanging. So they made a match of it.

—Advertise in The Daily Press.

SOME STATE NEWS BRIEFS

Bishop Scarborough confirmed a class of ten at St. Augustine's P. E. church, Ninth and Sycamore streets, Camden, last night.

George Sill, of Bridgeton, a workman on the new receiver at the Glassboro gas works, fell from a scaffold yesterday and severely cut his head.

Atlantic City will show a resident population of something over 50,000 according to estimates of Census Inspector Mathis, whose men have nearly completed their work.

Coming in contact with a circular saw while at work at Marlton, late yesterday afternoon, J. Warren Wonderland, twenty-one years old, of Moorestown, had both legs badly injured. He was taken to Cooper Hospital, Camden.

The Millville Board of Health has ordered City Solicitor Miller to bring action in the Court of Chancery against a produce dealer who has repeatedly disregarded providing for the cleaning of streets and yards.

Wanted in Camden on a charge of bigamy, Samuel Kline, twenty-nine years old, a cloth cutter, was arrested in New York by County Detective Carroll yesterday, and is being held for extradition. He was located in a "hop joint."

Charles Grant and William Souder, Philadelphia lads who are roughing it along the river near Paulsboro, went out in a yawl late Tuesday afternoon. The boat was bumped by a big wave and capsized. The boys were picked up by the tug Brandywine after difficulty.

Sadie Rosenberg, aged five years, was run over by a big truck in front of her home at 18 Washington street, Paterson, last evening. The wheels passed over the child's right leg, fracturing it.

Harry C. Kirchoff, a Bridgeton druggist, and his clerk, Elmo Loper, were held for the grand jury yesterday afternoon, after many witnesses had testified before Mayor Hampton that they purchased whisky and applejack from them on "prescriptions," frequently using the same prescription several times.

A complete surprise was given the members of the First Baptist church and residents of Laurel Springs when it became known yesterday that Rev. B. F. Bray, who resigned as pastor, and Miss Jennie Cromley, of this place, were married at the home of the bride's parents last Monday.

In his annual report to Mayor Ellis, of Camden, yesterday, Chief of Police Gravenor shows that during the year 3,030 arrests were made, a decrease of 245 from the previous twelve months. Of these, 1,021 were non-residents and 700 foreign-born. With the installation of the Bertillon system, the report says, Camden has in its police headquarters every appliance for securing the full records of criminals.

His face a mass of wounds, Joseph Reigert, five years old, of Audubon, is confined to his home in a critical condition as a result of the accidental discharge of a shotgun in the hands of Charles Bream, twelve years old. The boys reside near Orston Station and the accident occurred while Bream was shooting at birds, while Reigert looked on. Twenty-one shots were extracted from the face of the boy and more remain. Both his eyes were injured and it is feared that he will never regain his sight.

At a special election called by the Winslow Township Board of Education Tuesday night, the proposition to appropriate $4,000 for a new school building, at Sicklerville, was rejected by a vote of 240 to 350. A great deal of enthusiasm was injected into the fight by the discovery that one politician hoped to acquire control of the old school-house property, and an unusually heavy vote resulted.

SAYS HE INTRUDED TO CLEAR UP MYSTERY.

Summit, April 29.—Admitting that he forced an entrance into the home of Frank Kelly, who resides at Huntley in one side of a house in Morris avenue in which John Augustine and his family live, Frank Augustine, thirteen years old, told the police yesterday morning that he was doing a little detective work in trying to locate some paris green, some of which had been used a few weeks ago in poisoning his father's chickens and goat.

According to the boy's story, he found the paris green, but the lad will now have to face a charge, preferred by Kelly, of breaking and entering. Between the Kelly and Augustine families there is said to have existed enmity for a long period. It was while the Kelly family were away Wednesday that young Augustine is alleged to have broken into their apartments. He was later taken into custody by Policeman Sheridan, who is the agent for the house in which the families reside. Police Justice Hicks ordered the boy held this morning for a hearing later.

—Use Press Want Ads.

—Use Press want ads. They pay.

MORE FOR YOUR MONEY AT—

ABSOLUTE SATISFACTION ASSURED

Tepper's

AGENTS FOR STANDARD PATTERNS

PLAINFIELD, N. J.

FRIDAY & SATURDAY BARGAINS

New Tailored Waists—Two new styles of "Regal" Tailored Waists just in; one made of pure linen, the other of heavy lawn, with embroidered scallop front and pocket; either would sell at $1.49, at..... **.98**

$1.25 Children's White Dresses 69c—We place on sale 25 Children's White Lawn Dresses, trimmed with lace, sizes 6 to 14; a broken line of styles and sizes; formerly sold for $1.25 and $1.49; your choice at..... **.69**

Women's Covert Coats at $4.98—A good coat value, the style is just what is most in demand now, made of excellent quality covert cloth, wool covert by the way, in tan only; sizes 34 to 44; $5.98 value, at..... **$4.98**

2.98 Panama Hats at 1.98

Misses' and Women's Roll Brim Panama Sailors with velvet band, straw rosettes and silk velvet flange under brim; one of the newest of the new. Positively a 2.98 value, on sale at - - - - - - - **1.98**

15c and 19c Veiling 10c yard—We will place on sale for Friday and Saturday, selling our entire stock of 15c and 19c Veiling, a very choice lot, at, yard... **.10**

25c Ribbon 15c yard—40 pieces All-Silk Taffeta Ribbon, plain and changeable colors, all the popular shades and black and white, Nos. 80 and 100, our regular 25c quality, on sale Friday and Saturday, yard ..... **.15**

$2.98 Silk Kimonos $1.98—Pretty styles of Oriental Silk Kimonos; they are pure silk, though the price is low, made nicely too; $2.98 value; specially priced for this sale at **$1.98**

Juniors', Misses' and Women's Col'ed Percale Dresses

in solid colors and stripes, newest styles in the well-known 'Regal' make, which means perfect fitting and fine, close stitching; sizes for juniors, misses and women. 3.98 value at - - - - - - - - **2.98**

25c Men's Lisle Hose 19c—Men's Colored Fine Lisle Socks, our regular 25c quality, and that's considered a good value, will be placed on sale for Friday and Saturday at, pair..... **.19**

50c and 59c Men's Shirts 38c—For Friday and Saturday we place on sale 30 dozen Men's Fine Percale Negligee Shirts in neat stripes and fancy light and dark grounds; they are all well made, full sizes, a better shirt at 50c not on the market; sizes 14 to 17; Friday and Saturday..... **.38**

15c Men's Hose Supporters 7c—Men's Lisle Web Hose Supporters, good 15c value, in all colors, for Friday and Saturday selling, pair ..... **.7**

8.50 Willow Plumes, Friday and Saturday 5.98

Beautiful, rich willow Plumes, double knotted, black only; these are regular 8.50 val. and cannot be duplicated for less, here or elsewhere. On sale at - - - - - - - - - - - - - **5.98**

CREDIT

CHEERFULLY EXTENDED

To EVERY HONEST PERSON

Nine-tenths of the rich have charge accounts with houses. We cater just as much to the working class as to the wealthier and have every confidence in them allowing each member of the family to be benefited by our great credit plan. . . . . .

$1.00 a Week Clothes the Family

THE NEW CREDIT STORE

PLAINFIELD CREDIT OUTFITTING CO.

Cor. Front & Somerset Sts., Plainfield, N. J.

over VANCAMPS FURNITURE STORE

SPORTS
NEWS AND NOTES
BY GEORGE E. FIRSTBROOK

BASEBALL.

BASEBALL POOLS.

NATIONAL	Sat.	Sun.	Mon.	Tues.	Wed.	Thurs.	Fri.	Total
Pittsburg	7	..	3	9	0	5	..	12
New York	5	..	3	9	3	5	..	25
Chicago	..	..	..	..	1	2	..	3
Boston	0	..	5	4	5	3	..	17
Cincinnati	..	10	3	..	..	2	..	15
St. Louis	4	6	8	..	..	1	..	19
Brooklyn	4	..	1	8	1	10	..	24
Philadelphia	4	..	5	5	2	2	..	18
AMERICAN								
New York	0	..	5	7	..	7	..	19
Detroit	5	..	5	..	7	7	..	24
Philadelphia	5	..	4	..	..	3	..	12
Boston	3	..	2	..	11	1	..	17
Cleveland	0	..	0	..	3	..	..	3
Chicago	..	..	2	..	2	..	..	4
Washington	0	..	2	9	1	2	..	14
St. Louis	..	..	0	..	1	1	..	8

NATIONAL LEAGUE RECORD.

	W.	L.	Pc.
Pittsburg	6	2	.750
Chicago	6	2	.750
New York	8	3	.727
Philadelphia	7	3	.700
Cincinnati	3	5	.375
Boston	3	7	.300
Brooklyn	3	8	.273
St. Louis	2	8	.200

Yesterday's Results.
New York, 5; Philadelphia, 2.
Brooklyn, 10; Boston, 3.
Pittsburg, 5; Cincinnati, 2.
Chicago, 2; St. Louis, 1.

Games Today.
New York at Philadelphia.
Brooklyn at Boston.
St. Louis at Chicago.
Cincinnati at Pittsburg.

AMERICAN LEAGUE RECORD.

	W.	L.	Pc.
Detroit	7	3	.700
New York	5	3	.625
Philadelphia	5	4	.555
Cleveland	5	5	.500
Boston	5	6	.455
St. Louis	3	4	.429
Washington	5	7	.417
Chicago	2	5	.286

Games Yesterday.
New York, 7; Philadelphia, 3.
Washington, 2; Boston, 1.
Detroit, 7; St. Louis, 1.
Chicago at Cleveland; cold.

Games Today.
Philadelphia at New York.
Boston at Washington.
Detroit at St. Louis.
Chicago at Cleveland.

EASTERN LEAGUE RECORD.

	W.	L.	Pc.
Newark	7	1	.875
Buffalo	5	2	.714
Toronto	5	3	.625
Providence	3	4	.429
Rochester	3	4	.429
Baltimore	3	5	.375
Montreal	3	5	.375
Jersey City	1	6	.143

Yesterday's Results.
Newark, 7; Montreal, 6.
Buffalo, 13; Jersey City, 6.
Rochester, 10; Providence, 4.
Toronto, 12; Baltimore, 9.

Games Today.
Toronto at Newark.
Rochester at Jersey City.
Buffalo at Providence.
Montreal at Baltimore.

Games Tomorrow.
Toronto at Newark.
Rochester at Jersey City.
Buffalo at Providence.
Montreal at Baltimore.

American Association.
At Milwaukee—Milwaukee, 6; Minneapolis, 5 (10 innings).
At Indianapolis—Indianapolis, 2; Columbus, 0.
At Louisville—Louisville, 3; Toledo, 2.
At Kansas City—St. Paul, 2; Kansas City, 1.

New England League.
At Lawrence—Lawrence, 7; Worcester, 4.
At Lynn—Lynn, 5; Fall River, 2.
At Lowell—Lowell, 10; Brockton, 0.

Western League Results.
At Denver—Denver, 10; Omaha, 8
At Wichita—Lincoln, 7; Wichita, 0.
At St. Joe—St. Joe, 4; Sioux City, 3.
At Topeka—Topeka, 5; Des Moines, 4.

Y.M.C.A. NINE TO PLAY NEWARK MARATHONS

Ball fans will have an opportunity of sizing up the Y. M. C. A. aggregation tomorrow on Crescent Oval when the locals will clash with the Marathon A. C. of Newark. Manager Listman's athletes gave a good account of themselves at Montclair last Saturday although beaten by a score of 9 to 4. The Marathons are rated as a fast bunch of players and a warm struggle should ensue. The game will start promptly at 3:30 o'clock

While the Y. M. C. A.s are performing on Crescent Oval the Plainfields will be opening the season at Dunellen. The latter club is considerably stronger than last season and the locals may have their hands full.

Dunellen may give Smiling Jimmy Montross a trial. Manager Churchill is after a twirler.

Charles T. Lathers, a former University of Michigan baseball player, has been sold to Montreal by the Detroit Americans. Lathers will join the Royals at once and play short stop in place of Nattress.

Twirler Eddie Kieber, a big right-handed pitcher secured from the Giants, joined the Newarks yesterday. The big fellow warmed up with the other twirlers and later made his appearance on the coaching line. He is to be given a chance to work against Joe Kelley's Toronto clan which will come to Newark today for a four days' stay.

Here's a trio of hitters who are all justly entitled to a niche in the baseball hall of fame: Nap Lajoie has earned a batting average of .347 in fourteen years; Hans Wagner ties up the Woonsocket hitsmith with a .347 average in thirteen seasons, and Wee Willie Keeler finished his seventeen years of service in the big leagues with a grand batting mark of .337.

Offa Nal, the former Oriole and Gray third baseman, who was tincanned by Louisville, has gone back to the bushes, having hooked on with the Freeport club in the Wisconsin-Illinois League.

"Dots" Miller, the Kearny lad, who is holding down second base for the Pirates, is batting at a .400 clip in the games played to date. He secured a pair of singles yesterday against Chicago out of four trips to the plate. Jack Flynn sacrificed him along both times, but the other Pittsburg batters were unable to connect with McIntyre.

Arthur Devlin is leading the National League with a batting average of .500. Sherwood Magee, of the Phillies, has a mark of .227 and Wagner has a rating of but .210.

"Wahoo Sam" Crawford, of the Tigers, leads the American League hitters, having walloped the sphere at a .464 clip; Nap Lajoie, of Cleveland, is clouting the ball on the nose for a .447; Ty Cobb, the Tiger, is coming fast at a .384 clip; Harry Lord has his eye on the pellet with a .324 rating, while Tris Speaker, another Red Sox bingler, is going up at a .314 clip.

The Delehanty boys are scattered all over the map this season. Jim is a big leaguer in Detroit; Joe has shifted from St. Louis to Toronto; Frank went from Louisville to Indianapolis; Willie has just been sold to Waterbury by Wilkesbarre, and Tom, who has passed up the game, is running a wet goods parlor in Cleveland.

(Other Sporting News on Page 8)

GOLF.

The Park Golf Club is planning for the best season in its history and no doubt it will be the favorite resort for golfers during the summer and fall months. The course has never been in better condition. In addition an extra tennis court is to be a feature, permitting more tennis play.

The Plainfield Country Club is still a favorite place for holding luncheons and dinners not only on Saturday, but during the week. Several such affairs were held this week. The formal opening of the club will be held on May 7.

The important foreign golfing events have been scheduled for the coming season:

April 19—Troon Foursome—Harry Varden and J. H. Taylor vs. James Braid and "Alec" Herd, thirty-six holes.

May 2 to 7—Women's championship at Westward Ho.

May 30 to June 4—Amateur championship at Hoyake.

May 30 to 31—French open championship at La Boulie.

June 13 to 17—Scottish women's championship at Nairn.

June 20 to 22—British open championship at St. Andrews.

July 6 to 8—Professional tournament at Prestwick.

July 20—Southern section of News of the World tournament at Stoke Poges.

October 4 to 8—News of the World Cup at Sunningdale.

Although interscholastic golf has apparently been forgotten and neglected in the metropolitan district for several years interest will be kept alive through the efforts of the Philadelphia Interscholastic Golf Association. This body has decided to run off a championship tournament over the links of the Huntingdon Valley Country Club on May 9, 10 and 11, and recognizing that no junior tournaments of a general nature are being held in the United States at present, the Philadelphia body has decided to make the coming one an all-scholastic instead of a local fixture.

Already several schools outside of the Quaker City district have entered. As the golf association of Philadelphia is giving the schoolboys its support, the success of the competition seems assured.

Miss Marie Jones, of Newark, has returned home after a visit with friends here.

CONGRESS MAY INQUIRE INTO MONUMENT FUNDS.

Washington, April 29.—In an effort to find out what became of $100,000 which, it is alleged, was subscribed thirty years ago to the National Lincoln Monument Association, for the purpose of erecting in the national capital a suitable memorial to the first martyred President, some of the original subscribers will appeal to Congress to make an investigation. At a meeting Wednesday night a committee was appointed to form plans for furthering the investigation. Of the amount which was supposed to have been contributed by people in various parts of the country for the monument, only about $7,000 has been accounted for.

Of the trustees at the time of the association's incorporation by Congress, Senator Cullom, of Illinois, is the only one who up to date has been located.

R. H. Forsyth, Deputy Assistant Treasurer of the United States, who is chairman of the committee appointed last night, has found forty-three of the old subscription books containing names of more than 1,000 people in all parts of the United States. The amounts subscribed ranged from $1 up to $10.

The committee's secretary was authorized to communicate witn James H. Schumacher, Jacksonville, Fla., a son-in-law of the late General F. E. Spinner, to whom Spinner, who was treasurer of the association, is said to have left the books, in the hope that he will be able to throw some light on how much money was collected and what became of it.

The committee further will ask Congress to find out what became of the twelve cannon which were to have been used about the monument.

TESTS REQUIRED OF APPLICANTS TO TEACH.

Elizabeth, April 29.—Questions upon the following subjects will be the basis of the work required by the Board of Examiners of Union County when it meets at the courthouse here May 13 and 14 to test applicants for teachers' certificates: May 13, third grade, morning, arithmetic, geography, penmanship; afternoon, orthography, grammar, reading, May 14, third grade, morning, theory and pactise, school law, United States history, civics; afternoon, elementary composition, temperance, physiology. Second grade, morning, theory and practise, school law, history of education, elementary algebra; afternoon, composition, book-keeping, physiology. First grade, morning, algebra, school law, history of education, plain geometry, afternoon, physics, general history.

A special course will be held May 14, in which candidates will be quizzed on the theory and practise of teaching, school law in New Jersey, kindergarten, drawing, manual training, physical training, music, ancient and modern languages and inventional geometry.

Mrs. H. O. Fowler, of Fairview avenue, has returned home after spending a week with Brooklyn friends.

Mrs. W. E. Dunn, of Norwood avenue, has returned from Mt. Vernon, N. Y., where she has been visiting friends.

Stanley Hunbert, of Chatham street, is kept at home with a dislocated shoulder, the result of an accident a few days ago .

Mrs. James Keegan, of New York, who has been visiting her sister, Miss Theresa Schwartz, of West Front street, has returned home.

Tempting Silverware

Nowhere in town is there such a tempting array of silver gifts as here, and exclusiveness is the rule. The highest qualities are maintained and prices are scaled to the lowest possible level. These suggestions in Sterling Ware.

Sterling Silver

Table Spoons, half dozen,	$3.75 to $7.75
Berry Spoons - -	$3.50 to $8.00
Sugar Spoons - -	$1.25 to $2.75
Sugar Tongs - -	$1.50 to $3.50
Ladles - - - -	$1.50 to $15.00
Knives, half dozen -	$10.00 to $20.00
Forks, half dozen -	$7.75 to $18.50
Meat Forks - - -	$2.00 to $8.00
Butter Knives - -	$1.75 to $3.75
Napkin Rings - -	90c to $5.00

Special This Week

All Cut Glass up to $10, One-quarter Off. All Cut Glass over $10, One-third Off. This is a great opportunity to save on the wedding gift.

High-Grade Optical Service
Diamonds, Watches & Jewelry

"At the Clock Corner."

HARTDEGEN

Broad Street at West Park
NEWARK

ALEX. LUSARDI,

Foreign and Domestic Fruits, Choice Confectionery. Nuts, Cigars, etc.

211 W. Front St. Tel. 507-W

Kindling and Grate Wood.

Cedar Posts and Bean Poles. Prompt deliveries. Orders received at 89 SOMERSET STREET.

JOHN MOBUS,

P. O. Box 320. Telephone 19-F-42

SOME COLD COAL FACTS

The very best grades of Lehigh Coal have been during the month of April selling at my coal yard at these low prices: Nut, Egg and Stove Coal at $6 per ton; Pea Coal at $5 per ton; subject to a discount of 50c on C. O. D. orders and a discount of 25c on 10 days' credit.

Orders placed now and paid for will yield a net saving to you of $1 per ton. This offer is only for the month of April.

Tomorrow is the last day.

'Phone 1569 or call on

RICHARD PARROTT, Jr.,
COAL DEALER
686 South Second St.

Spring Suits For Men

$10, $12, $15, $18, $20

The variety of Fabrics is big, the tailoring is exceptionally good—models are designed especially for the up-to-date dresser with all the characteristic vigor and ginger. Our lines in Hats, Caps, Ties, Shirts, Gloves, Underwear and Fancy Vests and Socks are complete. Can we interest you?

CLOTHING MADE TO YOUR ORDER

WERNER'S Clothing House

206 WEST FRONT STREET

GO TO

MOORE & SCHEELEIN MARKET

for Fresh Jersey Meats and Poultry; also Fresh Jersey Vegetables. Extra Low Prices for Cash.

104 North Av., cor. Park. Tel. 463-R

ADVERTISE IN THE DAILY PRESS

CHRISTIAN FIELD.

Miss Ruth Harris, soprano, and Miss Hazel Hatfield, contralto, the new soloists at the First Baptist church, will sing on Sunday for the first time here, succeeding Miss Louella C. Harris and Miss Josie Bracker.

Three new members were received at the business meeting of the Park Avenue Baptist church, Wednesday night, following the joint prayer-meeting with the Christian Endeavor Society. The church has decided to resume publication of "The Harbinger," the weekly bulletin of events.

Leslie Boyer, of Fairview avenue, is detained at home by illness.

PERSONAL.

Miss Elsie Schmidt, of Watchung, is detained at her home by illness.

Mrs. James Hurley, of Belmont avenue, is detained at home by illness.

Valentine Goldsmith, of Evergreen avenue, is detained at his home by illness.

John Duffy, of New York, is visiting at the home of his parents in this city.

Miss Mabel Hamilton, of Verdon street, is spending a week with friends in Brooklyn.

Mrs. Patrick Duffy, of Manning avenue, is detained at home with an attack of pneumonia.

Joseph O'Keefe, of West Seventh street, has returned home from a business trip to Albany, N. Y.

Mrs. Michael Moynihan, of Bound Brook, who has been visiting relatives here, has returned home.

Leon Gibson, of Newark, has returned home after spending several days with friends in the borough.

THE DAILY PRESS.

Home News. Independent in Politics.

A. L. FORCE, Editor and Proprietor.

Published Daily, except Sunday, at 3 p. m.
105 NORTH AVENUE.

TELEPHONES:
Editorial, 1300. Business, 1301.

Two cents a copy. Ten cents a week $5.00 a year in advance. Delivered by carrier or by mail. No extra charge for papers mailed to points in the U. S. and Canada.

The Daily Press has the most complete carrier and mail service of any paper in the metropolitan district.

Any subscriber failing to receive a single issue will confer a favor by notifying the business office.

Advertising rates mailed on application.

Copy for Change of Advertisements to ensure change for same day must be at the office by 9 a. m.

Branch Office.

Newark—F. N. Sommer, 794 Broad street. (Advertiser Building.).

Newark—Dalsimer Agency, 156 Market street.

April 28 In American History.

1758—James Monroe, fifth president of the United States, founder of the "Monroe doctrine," born in Westmoreland county, Va.; died 1831.

1903—Stuart Robson, noted actor, died; born 1836.

1905—General Fitzhugh Lee, noted Confederate veteran, former United States consul at Havana, died; born 1835.

1909—Former Governor Frederick Holbrook of Vermont died at Brattleboro; born 1813.

ASTRONOMICAL EVENTS.

(From noon today to noon tomorrow.) Sun sets 6:49, rises 4:57; moon rises 11:14 p. m.; planet Mercury visible.

Plainfield, N. J., April 29, 1910.

BORO' CIVIC CLUB DINES

(Continued from page 1.)

Meredith Dryden, Dr. Frank W. French and Walter Apgar. Chairman Carney was given a vote of thanks by the diners after the speechmaking.

The arrangement of the tables were as follows:

Speakers' Table—Alexander Milne, president; Samuel St. John McCutchen, George T. Hughes, H. C. Krebs, Robert Clark, Jr., Rev. J. O. McKelvey, Mayor N. B. Smalley.

Table One—Dr. F. E. DuBois, Fred O. Ball, Allen B. Laing, Edward T. Wilson, A. E. Faber, Jr., L. M. French, Dr. C. R. Thiers, E. A. Overton, T. C. Overton, W. S. Maxwell.

Table Two—Dr. J. H. Cooley, B. J. Phelps, R. A. Cooley, R. M. Steer, H. C. Jenkins, Chas. M. Dolliver, George C. Clay, Fred Martin, B. R. Waldron, Albert Steiner.

Table Three—W. A. Clark, Frederick Coriell, J. V. E. Vanderhoef, Frank Rowley, Nelson A. Miller, W. E. Benjamin, Wm. Jeffery, E. F. Champlin, Geo. F. Brown, Dr. A. H. Dundon.

Table Four—H. A. Todd, Chas. Rice, Albert Pangborn, Andrew Lutkins, John Morton, George Morton, Thomas Doud, Philip Jahn, Clarence Mundy, Andrew Johnston.

Table Five—E. S. Hooley, guests, W. J. Buttfield, E. M. French, Meredith Dryden, Dr. Frank W. French, C. S. Powell, Edmund Rushmore.

Table Six—Dr. F. J. Hughes, Dr. P. J. Zeglio, W. A. Coddington, Herbert Buxton, H. M. Barlow, Isaac Schwed, W. F. Williams, H. A. Woodruff, E. A. Lowe, Walter Apgar.

Table Seven—R. H. McCullough, W. P. McCullough, Rev. W. H. Miller, Geo. F. White, John S. Johnston, James K. Arnold, R. W. Barnes, C. Frank French, W. J. Allen, W. J. Butz.

Table Eight—A. H. Osmun, Fred W. Hand, H. P. Vosseller, Lorenzo Townley, Isaac P. Runyon, Warren Townley, Chas. Milne, Percy Brown, William Mogey, Edward Baker, Jr.

Table Nine—C. W. Krausse, Charles Keller, Adolph Bohren, Henry Haurand, Henry Pedeflous, M. Latzko, B. A. Paroubek, G. O. Keller, Edward Krausse, Frederick Krausse.

Table Ten—Rev. Ora J. Shoop, Lafayette Rosenstiehl, John E. Nichol, George E. Firstbrook, William Demler, Jules J. Stahl, George Ball, Stonewall Jackson, John H. Schenck, A. E. Kenney.

Table Eleven—Capt. W. C. Smith, Capt. W. W. Winn, L. B. Woolston, C. L. Riley, George Hallock, John Kitchen, Thomas M. Jones, Clifford W. Applegate, Frank Mobus.

Table Twelve—D. J. Carney, Dr. Guy H. Hillman, Dr. George Moore, Dr. F. F. Wilcox, Dr. Robert Cary, M. C. Van Arsdale, T. F. Harrington, W. L. Smalley, Jr., P. S. Dayton, D. W. King.

Table Thirteen—J. W. F. Bamberger, Henry Nischwitz, Jacob Weinberger, William Nischwitz, J. W. A. Bauersach, John Becker, Fred Becker, William E. Day, E. P. T. Smith, R. V. Kinney.

Table Fourteen—Theodore Martin, Albert De Nise, John Y. Barrett, George Weiss, Jacob Voehl, Albert King, Edward Cranston, Charles Clark, Howard Woolston, Walter Clark, Charles P. Sebring, Lee Slorium, William Miller, George Olmstead.

Headquarters for

Gibson's

RYE.

E. C. Westcott, Agent.

115 East Front Street.

Woodhull & Martin Co.

Plainfield's Largest and Best Store.

ROUSING SATURDAY SPECIALS

Sale of

Enameled Ware—All big useful pieces, worth to buy regular from 50c to $1.50; Saturday, special ..... .29

Folding Go-Carts—The popular "Palace Car," complete with leather hood; a regular $7.50 cart; Saturday, special for $4.85

Round Wash Boilers—Good heavy tin, large size, with bail handle; regular price 55c; Saturday special for.... .38

Lawn Mowers—made by the Philadelphia Lawn Mower Co., the self-sharpening kind, in 12, 14 and 16 inch sizes; equal to any regular $5.00 on the market; Saturday for $3.50

Ladies' Vests—Fine derby ribbed Cotton Vests, in all sizes; extra special for Saturday selling, 3 for..... .25

Infants' Lawn Bonnets—Plain and fancy trimmed; manufacturer's samples of high grade caps; values up to $1.00; on Saturday for..... .39

Here's Table Damask, extra quality, 2 yards wide, all pure linen, soft finished, silver bleached, splendid 75c a yard value for ..... .49

Striped Seersucker, blue and white, extra quality, 33 inches wide; usually 15c a yard, for..... .10

Sale of Ladies' Suits—On Saturday we offer you your choice of regular 25c and 35c high grade suits, the very newest spring models, for.... $19.98

Trimmed Millinery—Handsome new Spring Hats, specially priced for Saturday's selling; values up to $10, for $5.98

Ladies' Shirt Waists—Splendidly made and trimmed, new model waists, made of fine batiste and lawn; made to sell at $1.50; buy them Saturday for... .89

Sale of Embroideries—A lucky purchase enables us to offer you fine cambric edgings up to 6 inches wide, worth up to 15c a yard; Saturday for 6

Ladies' Neckwear—New Spring styles in pretty lace trimmed Jabots; good 25c values; Saturday special for.... .18

A Ribbon Special—Beautiful hair, bow or sash ribbons, all silk, up to 7 inches wide, and values up to 79c a yard; on Saturday for..... .45

Oriental Silks—Shantung weave, 27 inches wide, in all the newest colorings; usually 50c a yard, for..... .39

A Toweling Bargain—All pure linen assorted crash, bleached, 17 inches wide; reg. 15c a yard quality, for... .11

IN THE MEN'S SHOP.

Wunderhose—the best sox proposition we know of, 4 pairs in a box, fully guaranteed for four months; usually $1.00 a box, for..... .79

Men's Garters—The "Paris," advertised and sold everywhere at 25c; Saturday, special for..... .19

Men's Suspenders—Light and heavy weight web; the famous "Pioneer" make; usually 25c; Saturday special for ..... .19

Fibre Hand Bags—14 inch size, steel frame, moire lined with pocket and hand sewed leather handle; extra special Saturday for..... $1.00

Wunderhose for Children in tan and black, 4 pairs in a box and guaranteed for four months; regular price $1.00 box; Saturday special for..... .79

Peroxide Hydrogen—An effective antiseptic disinfectant, full pound bottles; extra special on Saturday for.. .19

Cotton Pongee—Nicely mercerized, 27 inches wide, in all the new popular shades; 19c a yard values, for ..... .12½

Kurdistan Brussels Rugs, the reversible kind, rich Oriental patterns; size 6x9 feet; regular price $8.50, for $6.50

$1.75 WORTH OF WALL PAPER FOR 72c

On Saturday we offer you 8 Rolls of Side Wall Paper, 6 Rolls of Ceiling and 18 Yards of Border all to match, your choice of the excellent patterns for **72c**.

We are showing a new and complete assortment of High-Grade Wall Paper suitable for Parlor, Hall, Dining-Room and Bed-Room at prices away below what you have been accustomed to paying. We also sell you picture Molding at Factory Prices.

FRESH AIR HOME PLANS

(Continued from page 1.)

Missionary's Day Nursery in a box in the safe deposit vaults of the Farmers' Loan and Trust Company, access to which can be had only by the presence of any two members of the above mentioned committee.

The income derived from the above named securities will be about $3,000 per annum. Mr. Morgan's property has proved to be entirely too small for the proper accommodation of the large number of women and children that Miss Curry cares for during a season at Netherwood. Early in the winter, therefore, negotiations were commenced with the object of acquiring additional land adjoining this property. These negotiations are still pending, for it was discovered that, owing to the absence of the owner in foreign lands, it would be impossible to acquire title to the property this season. Next year, it is hoped, a permanent home for Miss Curry's work will be secured, either in the present location, or elsewhere. For the pesent season, it has been decided simply to renovate and refurnish the house, and to make such repairs to the outbuildings and grounds as are absolutely necessary. The cost of these repairs and furnishings, however, will absorb a large amount of our income this season, and we shall need all the financial aid our kind friends are willing to extend to us."

Proctor's Fine Show.

There is a fine bill of vaudeville at Proctor's theatre this week, and a capacity audience enjoyed the show last night. In one clever sketch "Mr. Smith" comes home under the weather and his wife plans a practical joke, making him think he is going to die. A doctor is summoned and he keeps up the joke, much to the enjoyment of the audience. Istar appears in four Hindu dances, incense, scarf, snake and the dance of death, which are identical with those given by Ruth St. Denis. Earl & Curtis in "Innocents Abroad," pass out a good line of talk, while Harry Burgoyne, a clever English singer, is far above the average. His interpretations of the English are true to nature.

LOCAL AMUSEMENTS

An announcement that has met with enthusiasm, is that Jos. M. Gaites' famous musical comedy "Three Twins" is to be presented at the Plainfield theatre on Saturday, April 30, matinee and night with a company of seventy play folk. No musical comedy has ever become as popular as "Three Twins." It has become a craze in New York and has been called the "most successful musical comedy America has ever known."

Laurens H. Van Buren, who takes the part of Augustus Colpoys in Trelawny of the Wells, to be given on May 20 and 21, for the benefit of the hospital, has laid down four rules for making an audience laugh:

1. Be in good health.
2. Be happy.
3. Be anxious to please.
4. Be original.

"I would rather make the world laugh than be president," said Mr. Van Buren. "Healthy, innocent laughter will do the world more good than all the doctors and much of the preaching. A laughing world is alway a sound and honest one."

Abandons Old Headquarters.

Elizabeth, April 29.—After having met in one hall since January 15, 1866, Lincoln Division, Sons of Temperance, of this city, Wednesday evening vacated its hall and took other quarters. The hall is in the former Lyceum theatre building, Broad street, and has been the home of Free Masons, Knights of Pythias, National Provident Union, Grand Army of the Republic, the Union League, old Elizabeth Press Club and numerous other organizations. During the Lincoln Division's occupancy of the room there had been thousands of persons initiated into the several organizations which had met there within the past forty-four years. The hall was built for Washington Lodge of Free Masons, and for years was occupied by them.

Quash Faulty Indictments.

Jersey City, April 29.—Indictments found by the Hudson County Grand Jury last Tuesday against Mrs. Johanna De Lorenzo and Christian Neupert of maintaining a disorderly house in 670 Boulevard, West Hoboken, were quashed by Judge Blair Wednesday on the motion of Prosecutor Garven because of an error by Grand Jury Clerk Quill in the dates. These dates made the indictments conflict with those on which the defendants were sentenced to three years in State prison and $1,000 fine each. The new case probably will be resubmitted to the grand jury.

B. J. Shreve, of Grove street, is able to be out again after a severe attack of the grip.

A. F. Marsh, of Westervelt avenue, will visit friends at Stroudsburg, Pa., next week.

VAN ARSDALE'S

These Oxfords are right in Style—right in quality and right in fit, and are guaranteed against any defect in material or workmanship.

$3.00 to $5.50

Our corps of efficient and courteous clerks will be glad to fit you to a pair before the lines become broken

M. C. Van Arsdale

127 East Front St.

Bayonne's War on Mosquitoes.

Bayonne, April 29.—The work of exterminating the millions of young mosquitoes in the meadows in Bayonne was started Wednesday under the direction of William Delaney, of the Hudson County Board of Health, and will take four or five days. The Standard Oil Company is aiding in the fight. When it is finished, Delaney has assured the residents, the city will be practically free of the winged biters. Skeptical folk, however, are putting up their porch, door and window screens.

Victory for Y. M. C. A. Juniors.

The Y. M. C. A. Juniors defeated the Grace church juniors by the score of 11 to 4 yesterday. The Juniors are getting in fast form and will engage in a game with Hope chapel tomorrow morning. The Association nine lined up as follows: Linke, rf; Bergen, lf; Moulton, 2b; Berse, shortstopETAOIN Pe iHp2t Berse, ss; Leighs, 3b; McNamee, c; Dickerson, 1b-cf; Dunning and Moore, p.

Held Business-Social Session.

Twenty-three members of Class No. 2, of Trinity Reformed church Sunday-school, taught by Philip A. Vroom, met at the home of Mrs. Jesse Miller, of Almont place, last night, and held an interesting business-social session. These officers were elected for the coming year: President, Mrs. Jesse Miller; vice-president, Mrs. Frank Sowden; secretary and treasurer, Mrs. Norman Sears. Plans for the coming year were discussed and duing the social session refreshments were served.

Fell and Broke Her Hip.

High Bridge, April 29.—While walking from her home here to Clinton Wednesday afternoon, Mrs. James McGinley, Sr., accidentally fell in the highway near Dorland's mill, and sustained a broken hip. Formey Mayor and Mrs. Walter Brinton, who found Mrs. McGinley in a helpless condition, had her taken to her home.

Bremmer Fined Ten Dollars.

For calling Mrs. Anna Wicht profane names John Bremmer was fined ten dollars by Recorder Dolliver in the borough police court yesterday. Bremmer after reaching the courtroom, before sentence was imposed on him, fainted and was obliged to be assisted home.

Bible of 1684 Found.

Elizabeth, April 29.—A Bible printed in 1684 was collected by a Rescue Mission worker Tuesday along with some other discarded things. The printed title page fixes its origin and on the inside cover the words "Mary Bonnett, 1874," appear.

To Vote on Appropriations.

Dunellen's citizens will have an opportunity of voting on the annual school appropriations next Tuesday night at the Whittier School. Following the plans of the school board to establish a manual training system the school commissioners will ask $500 for that purpose.

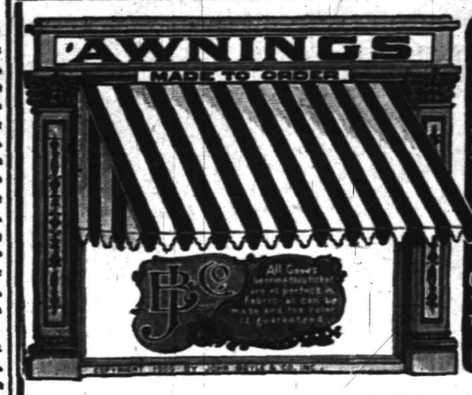

ALL OUR AWNINGS are made of JOHN BOYLE & CO'S -AWNING CLOTH- which has been the STANDARD QUALITY for over 40 years. Do not accept other makes claimed to be just as good as "BOYLE'S" GALVANIZED FRAMES, WORKMANSHIP AND TRIMMINGS THE BEST AND FIT GUARANTEED

SHADES

We can give you the kind that will please you always, using only the best goods and rollers, carefully cut and hung by the right men, surely that is a great satisfaction. Get our estimate on all your work. Low prices and a good job always.

Shirley & Johnston

BABCOCK BUILDING

Dry Cleaning Talk

Gentlemen's clothes cleaned by a Cleanery with the ability nad equipments to produce first-class work, will stay clean longer, as when done by an ordinary suit presser who only brushes the surface dust off and removes the most prominent spots from the surface.

With our process the garments are thoroughly cleaned and disinfected, the linings are cleaned and spots that are removed will stay removed and do not appear again the first time the garments are exposed to the dust and grim of the street.

In the beginning it may cost a little more, but will pay at the end, as the clothes don't have to be at the cleaners every two weeks.

Phone us and our wagon will call.

Keller's Dry Cleaning Establishment
125 PARK AVENUE.

AMUSEMENTS. AMUSEMENTS.

Minstrel Entertainment

HOPE CHAPEL

TUESDAY, WEDNESDAY AND FRIDAY,

APRIL 26, 27 and 29,

AT 8 P. M.

GIVEN BY THE YOUNG MEN OF THE CHAPEL.

Tickets 25c and 35c. For sale by the young men and at the door. 23 6

Every Day Produces Some Growth At the

BOROUGH NATIONAL BANK

It is the kind of GROWTH with which a tree advances year by year.

The influence reaches out over a larger field as time goes on.

Hundreds of deposits have been made in this bank by people who never had a Bank Account before.

"The Only Bank in North Plainfield" invites everybody to join the "Savings" Army.

33 Somerset Street
(near Front)
NORTH PLAINFIELD

ESTABLISHED 1864

THE

FIRST NATIONAL BANK

OF PLAINFIELD.

A COMMERCIAL BANK WITH SAVINGS and SAFE DEPOSIT DEPARTMENTS.

A. J. Brunson, President
J. A. Smith, Vice-Pres.
D. M Runyon, Cashier

WALKS

We Construct Them

Trap Rock, Cement

Experience

R. G. BUSH

Tel. Con. 743-5 South Ave

John S. Lewis

Artesian Well Contractor.

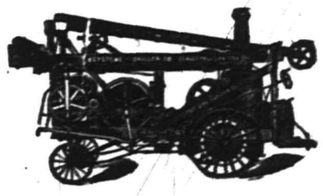

Estimates Cheerfully Given.

Box 173, Scotch Plains, N. J.

CEDARCROFT

1003 Park Ave.

Attractive boarding-house with excellent home cooking and good service. Moderate terms for small single rooms.

EDITH HUSE FRASER.
Telephone 426-w.

NOTICE.

Members of Court Plainfield, No. 1144, Independent Order of Foresters, are hereby notified that the next regular meeting of the Court will be held at the Stillman rooms, No. 212 West Front street, Friday evening, April 29, at 8 p. m.

Edw. J. McCue, Chief Ranger.
Henry Hansen, Recording Sec'y.

4 28 2

—Use Press want ads. They pay.

Removal Notice!

The Automatic Shoe Repairing Co.

Will move on Monday, May 2nd from 39 Somerset Street to

164 EAST FRONT STREET

Opposite Woodhull & Martin Store

Where they will be ready for business on and after that date. 4 26 5

YOUTH ATTACKS GIRL AND COMMITS SUICIDE

Barricading himself in a two-story clubhouse on the bank of the Hackensack River near the little town of Carlstadt, Clarence Wood, a young cripple and member of a well-known family of Rutherford, held a Sheriff's posse at bay for five hours yesterday, while bullets riddled the frame building. Then ,atfer dangerously wounding a Chief of Police, he turned his revolver on himself and sent a bullet into his brain just as a hundred or more armed men, having mustered courage enough to charge the building, were about to break down the doors.

Before the fighting began young Wood had attacked Miss Anna Kipp, a popular member of the Rutherford social set, whom he had lured to the boathouse early in the morning under the pretense that she was to be one of a party of half a dozen mutual friends who were to go on a launch party down the Hackensack. After attacking her with a bludgeon and trying to strangle her, Wood's nerve seemed to fail, for the girl escaped his grasp and staggered several hundred yards along the river bank to a hotel, where she gave the alarm.

It was to avenge the attack on the girl and capture Wood dead or alive that the Sheriff's posse was formed. Wood is supposed to have become suddenly demented after his brutal attack on Miss Kipp, for during the hours in which he held the crowd of armed men at bay, firing now and then to let them know that he was still prepared for the attack, the young man practically wrecked the interior of the clubhouse, smashed the bottom of several canoes with a hatchet, nearly demolished the club piano, slashed most of the pictures with a knife, and wrecked most of the club furniture.

ADDRESSES TO BE MADE AT CONGREGATIONAL CHURCH

A service of unusual interest will be held in the Congregational church on Sunday evening when the Men's Club of the church will introduce novel features well calculated to inspire the men of the church as well as others to work for the Master. The Sunday evening service will be in charge of the club and Dr. Ellis B. Hedges will give an address on "Opportunities in the Medical Profession;" H. C. White will speak from the viewpoint of the lawyer and Professor H. C. Krebs, superintendent of the Somerset Street School, will tell of the opportunities of the teacher.

Another pleasing feature of the service will be the singing by a male quartet. An invitation is extended to all men to attend this service, but that does not mean that it will be exclusively for them; the women will be welcome and are urged to be present.

Pastor Goodrich will pilot the Junior Endeavorers of the church on a bicycle ride into the country tomorrow morning, weather permitting.

CIVIL SERVICE EXAMS ANNOUNCED FOR MAY

Dr. Willis Fletcher Johnson, President of the Civil Service Commission of this State, announces the following examinations to be held during this month for places in the State service:

Thursday, May 12—County probation officer; salary $1,500 per annum. Officer and matron.

Monday, May 16—Tailor; salary $35 per month and maintenance. State Forester; salary $1,000 per annum.

Thursday, May 19—Attendant; (male); $18 per month and maintenance; nurses; (female); $16 per month and maintenance; officers; (female); $25 per month and maintenance.

Thursday, May 19—Musician and attendant; (male); $30 per month and maintenance.

Monday, May 23—Indexer; salary about $75 per month.

For further information and applications blanks persons desiring to enter the examinations should address Gardner Colby, Chief Examiner of the Civil Service Commission, Trenton, N. J.

Talk on Hygiene.

Miss Josephine Hughes, superintendent of Muhlenberg Hospital, delivered an interesting talk to members of the Young Woman's Christian Association last night. "Hygiene in the Sick Room" was Miss Hughes' subject.

J. D. Loizeaux, of this city, leaves tomorrow for a six weeks' trip through England, Scotland and France.

—Forty dozen fancy Jersey asparagus, prices 18c, 20c, 23c and 25c per bunch, at Neuman Brothers.

Palmistry.

Palmistry, in its modern acceptation, is divided into two branches, chirognomy and chiromancy. Chirognomy defines the outward shape of the hand, and of its members, the thumb and fingers. The name is derived from the Greek and means the laws of the hands. Chiromancy is also derived from the Greek and signifies divination by the hand—that is, by the lines, mounts and other marks on the palm of the hand.

Sexes Divided in Church.

The separation of the sexes seems to have been formerly by no means an uncommon practice in the Church of England. In fact, Edward VI.'s prayer book specially mentions that at the communion service "the men shall tarry on one side and the women on the other." The papers of a church in Westmoreland include elaborate directions for the division of the sexes at its services.

Diminutive Horseshoes.

What are thought to be the smallest horseshoes ever made were fashioned by a blacksmith at Chester, Pa., the other day. They were made for a tiny Siberian animal, known as Adonis, which stand 30 inches high and weighs 100 pounds, and is owned by E. Bosch. The shoes were each about the size of a silver dollar.

Dishonesty Properly Punished.

One of the grocers of Paris has been found guilty of contravening pure food requirements. He offered for sale eggs of three kinds, described as "fresh," "new-laid" and "to-day's," but as even the last named came from Russia, the authorities instituted proceedings and he was fined $100.

Quick Growth of Mahogany.

The rapid growth of mahogany is shown in southern Nigeria, where the site of a town destroyed 60 years ago has been covered with a forest containing mahogany trees, some of which are more than ten feet in diameter.

Uncle Eben's Complaint.

"I don' min' de cost of livin'," said Uncle Eben, "as long as I's got de price. What riles me is de way I got so interested in argufyin' 'bout de expensiveness dat I missed two good jobs of whitewashin'."

Died in Australian Bush.

The perils of the bush are very real yet in Australia. After 13 days' search the body of five-year-old Edith Byrne, who wandered away from her home in the Doering district, was found beside a salt lake four miles from her home.

Efficient Police Force.

They do a good many things very well in Canada. Last year the Northwest mounted police handled nearly 7,000 cases of crime and misdemeanor and secured convictions in six out of every seven instances.

Lessons of Experience.

About all experience seems to teach some people is the fool notion that they can do it again without getting hurt.—Atchison Globe.

World's Largest University.

The University of Calcutta is said to be the largest educational corporation in the world. It examines more than 10,000 students annually.

Power of Electricity.

A cent's worth of electricity, at the average price in this country, will raise 10 tons 12 feet high with a crane in less than a minute.

Home of the Counterfeiter.

Counterfeiting is still a considerable industry in Calabria. It is good form in Naples to bite all silver coin before accepting it in payment or in change.

A Poor Substitute.

The trouble with a lot of people who cannot be famous is that they are willing to accept notoriety as a substitute.

Bar Them!

The proper study of mankind is a room where womankind can't get in. —Lippincott's.

Good Deeds Live On.

Every noble life leaves the fiber of it interwoven into the fabric of the world.—Ruskin.

French Forest Land.

Eighteen per cent. of the entire area of France, or about 23,000,000 acres, is forest land.

European Farmers' Association.

All over Europe farmers' associations exist for the handling of farm products commercially.

Holds Office for Life.

An alderman of the city of London holds office for life.

Worst of All Afflictions.

Nothing is more wretched than a guilty conscience.—Plautus.

Strength of Legs Differ.

In 54 cases out of every hundred the left leg is stronger than the right.

Good Work of Crow.

It is estimated that one crow will destroy 700,000 insects every year.

Ireland's Apple Production.

Ireland's highest apple product does not exceed 50,000 barrels per annum.

SCHOOLS' MUSIC CONTEST

Elizabeth's Junior Chorus Carries Off the Laurels in First Event.

GRAMMAR SOLO WINNERS.

High School Pupils Competition a Lively One—Program is Continued this Afternoon and Ends Tonight.

Euthusiasm attended the contests at the High School auditorium yesterday afternoon and Elizabeth children carried off the honors in the majority of the contests. Beginning with the unison singing by the younger children Elizabeth made a remarkable showing and the good fortune followed through to the end of the afternoon's work.

Clifton Hopf, of Elizabeth, proved himself the best of the children singers in the contest for solo singing, "The Swallows," by Cowen, being the medium. Hopf was closely pressed by Harold Griffiths, of Westfield, who with a mark of 75 won much applause for his splendid vocal work. Master Hopf's work earned for him a mark of 78 out of a possible 80. Isabelle Kohlhepp was the third in this contest.

In the struggle between the High School pupils Miss Florence Parks, of Roselle, won first prize, closely pressed by Miss Elizabeth Beatty, of Elizabeth, and Miss Hazel Hughes, of New Brunswick. Miss Hughes won second prize by the small margin of one and a third points.

The highest attainable point in any of the contests was 80, and it is a telling point in favor of the supervisors of music in the public schools that the contestants were so closely tied for points.

The contest is being continued this afternoon and the orchestral work of the pupils will occur tonight beginning at 7:45.

The judges of the concerted singing were: Chairman, Charles Whitney Coombs, the well-known New York music critic; Miss Louise Westwood, of Newark, and Professor Leonard B. McWhood, of Columbia University, New York city.

Birthday Party.

Miss Edna Mague celebarted her second birthday yesterday afternoon at her home, 722 West Front street. There were about fourteen of her little friends present from Plainfield and Elizabeth. The afternoon was spent in playing games for which the prizes were won by Miss Helen Thorpe, Miss Anna Harris and Master Russell Gray. Refreshments were served, when they departed wishing the little hostess many happy returns of the day.

Preparatory services will be held tonight at the Netherwood Reformed church. Rev. John Y. Broek, pastor of Trinity Reformed church, will be in charge and there will be a meeting of elders after the service to receive new members.

Mrs. Charles E. Herring, of De Lacy avenue, is spending several days at Springfield, Mass. Dr. and Mrs. Herring expect to take possession of their apartment in The Bristol next week.

Household Loan Co.

'PLAINFIELD'S RELIABLE BROKERS

We make it easy as possible for honest people to borrow money from us through a CONFIDENTIAL CREDIT ACCOUNT which can be used whenever desired. Customers dealing here fully appreciate our method which comprises such features as giving an exact copy of agreement, also the privilege of making easy weekly or monthly payments, and allowing a Liberal Discount if paid before full time. We stand upon our reputation for HONORABLE DEALING and COURTEOUS TREATMENT, together with the statement that our RATES are positively lower than any company doing business in this County, a fact easily verified by comparison. Everything fully explained at our office or representative will call and give all particulars upon request

Household Loan Co.,

148 EAST FRONT ST., PLAINFIELD, N. J.
Office Hours 8 A.M. to 6 P.M. Tele. 820-J.

Auction Rooms

The Murray Auction and Brokerage Rooms, cor, Park Ave. and 4th street, near C. R. R. station, dealers in Real Estate, Furniture, Modern and Antique, Bric-a-Brac, Silverware Jewelry, Musical Instruments. We buy anything and everything in good and clean condition, and repair lame furniture. 18 years experience in buying and selling and conducting auction sales. Tel. 666.

R. MURRAY,
3 14 tf Auctioneer.

PLAINFIELD SECOND-HAND FURNITURE STORE.

Housekeepers attention—Now is the time that all good housewives do their Spring housecleaning. Do not store your discarded furniture in the garret or cellar to become food for the moths and rats, but send us word. We buy anything, paying the highest cash prices, for everything. If you are in need of anything give us a call and look over our stock. Every article we offer for sale we guarantee in first-class condition, equal to new, at less than half the regular price. We also have a nice line of Velvet and Brussel Rugs; also Crex Grass Rugs for the house and porch. A nice line of feather pillows at half price.

118 Madison Ave., Jackson Building.
'Phone 1064-M2.

Special

BUTTER

Rockdale Print - 38c lb
" Creamery 36c lb
Fancy Elgin Butter 34c lb

Neuman Bros.
GROCERS
Watchung Avenue and Fifth Street

MONO
Fireproof Storage Warehouse.
Separate Rooms, Fireproof Partitions. Clean, Dry, Secure.
Inspection Invited—Open 8 a. m. to 6 p. m.
FURNITURE REMOVED WITH CARE.
Telephone 522-W. Opposite freight depot.

Marshall's Laundry
WATCHUNG, and FOURTH
'PHONE 702
We have opened a new department—FLAT WORK—
Sheets, Table Cloths, Towels, Pillow and Bolster Cases, Napkins, washed and ironed.
50 CENTS PER DOZEN

Richard Parrott, Jr.
Dealer in
LEHIGH COAL OF QUALITY
'Phone 1569. 686 So. Second St.

A. M. RUNYON & SON,
UNDERTAKERS.
402 Park Avenue. Telephone No. 40. Office open day and night. Office of Hillside Cemetery. New York Office—50 Great Jones St. Tel. call 3245-Spring. New York Embalmers License—1220. New York Registered Licensed Undertaker No. 315.

Established 1872.
P. CASEY & SON.
UNDERTAKERS AND EMBALMERS
Office 116 Park Ave., Tel. 884-w. Res., 417 W. 2d St., Tel. 903-r. Office open day and night. N. Y. office 10 E. 22d St., Tel. 2094 Gramercy.

H. DE MOTT
UNDERTAKER.
56 Somerset St. 'Phone 1128-W

Chas. L. Stanley,
159 East Front St. 'Phone 928.
Headquarters for choice Cut Flowers and Potted Plants. Floral design work a specialty. 33,000 feet of glass. South Ave

L. L. MANNING & SON.
STEAM GRANITE WORKS.
Corner Central Ave. and West Front St. Opposite First Baptist Church.

DIED.

MANNING—On Thursday, April 28, 1910, Lebbeus L. Manning, in his 72d year.

Services at his late residence, 807 West Seventh street, on Sunday, May 1, at 3 p. m. 4 29 2

Classified Advertisements

Situations Wanted—Female.

SITUATION wanted by a young colored woman, thoroughly experienced as chambermaid and waitress. Old Nurses' Home, Muhlenberg place. 4 29 3

SWEDISH girl wants place as cook; no laundry; experienced; Plainfield reference; also refined Irish girl wants place, willing to help with children. Mrs. Keller's office, 22 Somerset place. 'Phone 196-W. 4 29 2

POSITION wanted by person of refinement as companion or housekeeper. Address M. E. D., care Press. 4 29 2

SITUATION wanted. A lady would like to place from June 6 for the summer her cook whom she can recommend in every respect; wages $40. Address Cook, Press office. 4 27 3 eod

FIRST-CLASS laundress wants work at home or out; good reference. 527 South Second street. 4 28 3

SITUATION wanted by young colored woman as chambermaid; no mail answered. 400 Richmond street. 4 27 3

For Rent.

FOR RENT—Pasturage for six or seven cows. Apply to Gardener, "Tunlaw," Greenbrook road. 4 29 3

TO LET—Three unfurnished rooms; improvements; convenient to Pond's. 216 Manson place. 4 29 3

TO LET—4 rooms; all improvements; rent $14. Address Improvements, care Press. 4 29 3

FOR RENT—Part house; centrally located; 6 rooms; improvements; steam heat; $20 month. Tapscott Bros., 138 North avenue. 4 29 3

TO LET—Eight-room house on East Second street. Inquire Callahan & Son, Third and Richmond streets. 3 18 tf eod

TO LET—Barn. Inquire H. C., care A. M. Griffen. 4 20 tf

3 ROOMS to let, furnished or unfurnished. 714 West Third street. 4 26 6

TO LET—10-room house; all improvements; 417 East Fifth street. Inquire Louis Fay, 423 West Second street. 4 27 tf

FOR RENT—A modern ten-room house on Rockview avenue; immediate possession; no agents. Address A. E. Faber, Jr., 92 Mercer avenue. 4 25 tf

FLAT to let, six rooms; all improvements. 107 Somerset street. 4 26 4

FOR RENT—House and barn, on Hunter avenue. Rothberg, care Werner's, 206 West Front St. 4 28 3

TO LET—New six-room house; all improvements. 722 East Seventh street. 4 26 6

FOR RENT—Seven-room house; city water and gas; $14 a month. 8 Howard street. 4 27 3

FOR RENT—Five new, artistic well-built, modern, cement houses, near centre of First ward; convenient and healthy; six to eight rooms, including bath; lawns and gardens; $22 to $35 per month. L. V. F. Randolph, 741 East Front St. 4 28 tf

TO LET—New eight-room house; all improvements; rent $25. 603 Spooner avenue, near Seventh street. 4 26 5

SEVEN-ROOM house; all latest improvements; for rent from May first; $25. Apply D. F. Dugan, 511 East Seventh street. 4 23 tf

FOR RENT—Flat, with improvements, $20; also store, $10. Apply 564 South avenue. 4 22 tf

Employment Agency.

HALL'S Employment Agency, now at 115 Madison avenue; first-class help (all nationalities); good positions for good help. 4 21 tf

Farms Wanted.

FARM wanted, not more than 3 miles from Plainfield or Dunellen; must be reasonable for cash. Address Box 181, Dunellen. 4 27 3

—Use Press want ads. They pay.

Help Wanted—Female.

WANTED—Cook (white); must be experienced and have best of references. Address M. W., care Press. 4 29 2

FOUR waitresses wanted at once. Call Mrs. Keller's office, 22 Somerset street. 'Phone 196-W. 4 29 2

WANTED—White woman to wash and iron Mondays and Tuesdays. 248 East Ninth St. 4 29 2

WANTED—Neat, refined young girl as nurse, willing to go to seashore for summer; reference. 20 Sycamore avenue. 4 29 2

OPERATORS wanted; also learners on ladies' muslin underwear. Schiller Brothers, 320 West Front street. 4 29 6

SIXTY GIRLS wanted at once, cooks, waitresses, general workers; nurses. Call Mrs. Keller's agency, 22 Somerset place. Phone 196-W 4 18 1m

WANTED—A young lady cashier and bookkeeper. Address Cashier, Press office. 4 25 6

WANTED—White girl for general housework with references. Call 1406 Watchung avenue. 4 22 tf

GIRLS wanted with dressmaker at once; steady work. Mrs. Vanderbilt 443 East Sixth street. 4 27 3

WANTED—Competent nurse for two children, two and three years of age. Address E. G. H., care Press. 4 27 6

DRESSMAKING — Good sewers wanted at once. Brown, 124 Watchung avenue. 4 27 4

WANTED—Experienced waitress and chambermaid, at once. Mrs. A. F. Streuli, 1105 Hillside avenue. 4 28 6

WANTED—Waitress and chambermaid, experienced, one willing to go to seashore for two months. Address M. O. V., care Press. 4 28 6

WANTED—Young woman to tend cigar stand and act as cashier. Restaurant, 157 North Ave. 4 28 3

GIRL wanted for general housework; reference required. 29 Willow avenue. 4 28 tf

WANTED—Cook; reference. 716 Carlton avenue. 4 28 3

WANTED—White girl to do upstairs work and waiting. References. Mrs. Milne, 33 Willow Ave. 4 27 tf

WANTED—Experienced chambermaid and waitress, colored. 717 Watchung avenue. 4 26 tf

WANTED—Young white nurse girl. Apply Mrs. Rushmore, 14 Sycamore avenue. 4 26 5

WANTED—Maid for general housework; reference required. Apply 331 East Sixth street. 4 11 tf

Rooms and Board.

CAN offer one or two ladies fine corner room with excellent board in refined private family. S. D., care Daily Press. 4 29 3

GOOD accommodations; low rates. Boyce's Hotel, 97 Somerset St. tf

TO LET—Two furnished or unfurnished rooms. 731 East Sixth street. 4 28 6

TO LET—Furnished rooms without board. 134 Plainfield avenue. 4 20 tf

TO LET—Large front room, with board. Mrs. Williams, 137 Crescent avenue. 4 1 1m

CONNECTING rooms, with board. Mrs. Hellstrom, 312 East Seventh street. 4 6 tf

TO LET—Furnished rooms, with board; also table board. 5 Grove street. 4 18 1m

TWO rooms to rent, with board. Miss Vreeland, 822 Second place. 4 16 tf

TWO large adjoining rooms to let and superior board. The Plainfield, 515 Park avenue. 3 29 tf

FURNISHED or unfurnished suite, suitable for light housekeeping. 720 Watchung avenue. 4 23 tf

PLEASANT furnished rooms. 48 Craig place. Light housekeeping allowed. 4 20 tf

THE WALDORF, 132-134 Crescent avenue; rooms en suite with bath; also double and single rooms; table board; service first-class. 12 2 tf

FURNISHED rooms, light and airy, in nice neighborhood, near centre of town. 225 East Fifth St tf

Lost and Found.

LOST—During the week a ring with setting of two diamonds and sapphire. Reward if returned to 716 Carlton avenue. 4 29 3

LOST—Maltese cat, with collar. Liberal reward for return to Mrs. M. L. Osbrey, 22 Sycamore avenue.

LOST—Ember hair pin on West Front street. Finder please return to this office. 4 27 3

FOX TERRIER, black and brown head; reward. Return 221 Plainfield avenue. 4 27 3

LOST—Dark blue blanket cape coat, lined blue and white plaid; collar marked "Edinburgh, Scotland." Reward for return to 70 Rockview avenue. 4 27 6

Help Wanted—Male.

WANTED—Stenographer and double entry bookkeeper, one familiar with garage office work preferred; give age, experience and reference. Call or write C. B. Brokaw Auto Co. 4 29 2

MAN wanted to wash windows, clean house, etc. Apply Children's Home, Westervelt Ave. 4 29 2

WANTED—Butler (white); must be experienced and have the best of references; would prefer man who wishes to go home nights. Address M. W., care Press. 4 29 2

WANTED—At once, apprentice boys; must be sixteen years old. Pond Machine Tool Works. 4 29 12

WANTED — Boy. Rowley's drug store. 4 29 3

STRONG colored boy wanted to help in kitchen. Apply Belmont Restaurant, 117 North Ave. 4 29 3

WANTED — Painters and paper hangers. 1208 Lenox avenue, Plainfield. 4 5 tf

FOR SALE—At a bargain a high Amesbury trap, red running gear, tan upholstery. 916 Kensington avenue. 4 27 3 eod

FOR SALE—2 lots, conveniently situated to Netherwood station; price low for cash. Address J. A. Hopkins, 177 Water street, New York City. 4 20 9 w-f-s

WANTED—Canvassers and collectors by the Colonial Life Insurance Co. Apply 89 Broad street, Elizabeth. 4 27 3

WANTED—Two men to scrub paint on porch. Apply after 6 o'clock tonight. Mrs. Frank S. Martin, 950 Hillside Ave. 4 28 2

WANTED—Boy; permanent position. Bonn's Millinery Store. 4 28 3

For Sale.

PEDIGREE Belgian hares and tame rabbits for sale. 'Phone 795-W, or call 171 East Front street, top floor. 4 29 2

A GOOD sorrel horse for sale cheap. 188 East Front St. 4 29 2

BEAUTIFUL mahogany parlor suite of three pieces, practically new, for sale at $50. Call at office, 138 North avenue. 4 29 2

FOR SALE—7-room house; all improvements; electric light; near trolley and station; only $500 cash required. La Rue, 152 North avenue. 4 20 tf

FOR SALE—Egg, cabbage, tomatoes, peppers, geraniums and other plants. Pitts, 51 Leland Ave. 4 26 6

FOR SALE—Two-family frame house, story and half, Harmony street, near Watchung avenue. Address D. W., care Press. 4 27 1m

RUSSIAN wolf hound dog for sale; fine bred animal. William Wiedenhaupt, Box 61, Dunellen. 4 27 5

FOR SALE—Old Town Canoe, 17 feet, 1909 model. Can be seen in Powlison & Jones' basement. 4 27 3

FOR SALE—Swing churn, butter worker and butter press. Steengrafe, South Plainfield. 4 28 3

FOR SALE—Four Frink patent electric window reflectors; price reasonable. Werner's, 206 West Front street. 4 28 3

FOR SALE—A family horse, sound and easy driver; will be sold reasonable. Address P. O. Box 138, New Market, N. J. 4 27 6

FOR SALE—CHILDREN'S PONY TURNOUT COMPLETE; GENTLE, RELIABLE PONY; WAGON SEATING TWO AND SADDLE. ADDRESS MARION S. ACKERMAN, 829 PARK AVENUE, OR JAMES WIERENGA, TERRY'S STABLE, CORNER FIFTH AND WATCHUNG AVE. 4 28 tf

WILL sell choice corner property; strictly modern and in excellent condition; easy terms; lot 75x140; ten rooms and bath. Address Property, care Daily Press. 4 26 6

FOR SALE—Medium sized house in very desirable neighborhood. Will accept any fair offer. Apply Box W., Plainfield, N. J. 4 26 tf

Chickens and Eggs.

BLACK Minorca and White Leghorn eggs, 75c setting. 209 Jackson avenue, Netherwood. 4 26 6

FOR SALE—Hens with chicks; also duck eggs for setting. Box 36, South Plainfield. 4 28 3

EGGS for hatching; single comb White Leghorn, Barred Rock, White Rock, Buff Orpington and Pekin duck. Netherwood Farm, Mountain avenue. Telephone 451-J. 4 26 tf

WILL pay good price for setting hen. 21 Myrtle avenue.

SETTING eggs from large White Plymouth Rocks. Conway, 920 West Seventh street. 4 26 4

Wanted—Miscellaneous.

WANTED—1909 or 1910 touring car; must be guaranteed. Address Automobile, care Daily Press. 4 27 tf

Other Classified Ads on Page 7.

A TOUR AROUND ETNA.

The tour which the King and Queen made around Etna is one of the most beautiful and interesting, as well as the least known in Sicily. The light omnibus or steam tram goes straight uphill from Giarre, through olive woods, groves of lemon trees—loaded at this season with the pale, waxy fruit, set round with ivory blossoms—and orange trees with masses of red gold oranges, says the Pall Mall Gazette.

The air is heavy with the scent of white cloves, and the railway banks are ablaze with mesembryanthemum, great rose pink flowers the size of saucers. Along the railway runs the old road—that road which Hamilcar followed four hundred years before the Christian era, and where Charles V. and his armies marched in 1334 A. D. Old, old towns remain which saw their passing. The yellow brown mediaeval towers of Castigilione stand out against the deep blue ravine of the Alcantara Valley. Palermo recalls the Saracen ravages everywhere from time to time; a hideous torrent of petrified lava reminds one of the other terror with which these fair scenes are so familiar.

The highest town upon the mountain slopes is Randazzo, and here a night's lodging is possible with the help of a well-filled luncheon basket. Randazzo, though so close to the crater, has always escaped desrtuction. It was an important place in the Middle Ages, and the tall spikes on its ducal palace still tell where many a noble Sicilian head has moulded away. The green copper domes of its churches, interspersed with tall cypresses, would drive a painter wild with delight. The women and girls wear shawls drawn over their heads of a coarse cream woolen stuff, which look very picturesque in the back streets.

The country, as the railway winds up above Randazzo, is one sheet of lava. The petrified flood extends on all sides and it is difficult to believe that that swishing torrent is really hard and still. Woodspurge has grown up among it, and the flowers have taken rich colors yellow and orange and crimson from the iron in the soil, as are in startling contrast to the black masses, behind which stretch away the purple slopes till they reach the snowy cone, and we behold Etna enthroned in all her glory.

As the train reaches the highest point and begins to go rapidly down, it passes Bronte, the station for Maniace, the castle and estate which Ferdinand IV. presented to Lord Nelson, and which is still the property of his descendants.

At one station a group of peasants are assembled to bid farewell to a young emigrant, such handclaspings and kisses on both cheeks, the poor boy stands sobbing on the platform at the back of the train and looks long to get the last glimpse of his mountains. If he makes money he will come back to build a tiny house and end his days under the shadow of Etna. Every mile of the country has historical associations. Below Maletto, the Greek general, Maniaces, helped by Harald Hardrada, defeated the Saracens Roger de Hauteville's Norman castle still stands at Aderno, and near it in ancient days was the Temple of Hardranos, guarded by a thousand dogs.

The railway rolls down to the rich warm air and semi-tropical vegetation. Lemon orchards and geranium hedges smile round bright Catania, but even among the white villas and fragrant gardens the traveller is aware of that presence, that serpent's course, which has followed them from those faroff heights to the very edge of the land and is only lost to sight beneath the peacock blue waters of the Sicilian Sea.

A Different Instrument.

"You are a typewriter, I believe?" said the professor.

"Yes, sir."

"Very good. Now, my dear young lady, in playing the piano, you must not pay too much attention to your speed."

—Daily Press want ads. pay

HINTS ON SAVING.

Here are a few hints on how not to save:

1. Don't go without your lunch, even once, it will injure your health.

2. Don't walk home after a day's shopping, you can save money later, but never a new constitution after your one and only one has been undermined.

3. Don't sew in the twilight. Artificial light is cheaper than the bill of an oculist.

4. Don't wear thin clothing on cool days, flannel is cheaper than medicine.

5. Don't use cheap soap. It will necessitate an expenditure in cold cream, etc. to remedy the harm upon the skin.

6. Don't try to do the work of an upholsterer or carpet layer. You may, if you do, never feel again like trying a piece of hard work.

7. Don't overwork, nobody will thank you sufficiently for it and nerves and temper may be permanently ruined.

Only Preaching, Perhaps.

A clergyman, the other day, told a story in his sermon which, in the opinion of some of his auditors, required considerable faith to swallow. This opinion was fully shared by the clergyman's little daughter, who, at the dinner table, looked earnestly at her father and asked him if the story was quite true.

"Why, certainly, my child," answered the minister in amazement; "but why do you ask me?"

"Oh," she responded, very quickly; "I don't know—I thought that maybe you were only preaching."

No Excitement.

"Washington never told a lie."

"And he never called anybody a liar that I know of. Them was dull times."

Can't Be Prevented.

An utter fatalist is he
Who this opinion files;
Whatever is to be will be,
Especially in styles.

FAT FOLKS FAVOR

Home Mixture That Takes Off the Fat Rapidly—Causes No Wrinkles—No Stomach Ills and Requires Neither Dieting Nor Exercise.

Too much fat is both uncomfortable and dangerous, but usually fleshy people prefer to put up with its inconvenience rather than punish themselves with the tiresome exercising usually prescribed, or endanger their health by taking the so-called "cures" and patent fat "reducers."

This self-sacrifice of comfort and health to overabundant fat is entirely unnecessary, however, as Mrs. Luella Bigger tells us there is a home receipt that is far superior in every way to anything money will buy for reducing superfluous flesh. It is said this simple mixture will take the fat off of man or woman at the rate of at least a couple of pounds a week without even causing wrinkles. Moreover it does not disturb the stomach, but is a good thing for the system, clearing away pimples, and, best of all, it does not interfere with the diet. You can use it and at the same time eat whatever you like. This receipt is as follows: ½ ounce Marmola, ½ ounce Fluid Extract Cascara Aromatic and 3½ ounces of Peppermint Water. Get these ingredients at any drug store, mix them together at home and take one teaspoonful after each meal and at bedtime.

Mrs. Bigger, as is well known, is a famous beauty expert, and whatever she recommends is sure to be found eminently satisfactory.

Unfamiliar Language.

"Oh, you, kiddo!" exclaimed the little Boston boy.

"Is that some Hungarian you have picked up, Waldo?" inquired Mrs. Backbay. "I have noticed you playing with a little foreign boy of late."

Just the Contrary.

"Didn't I tell you to make the most of yourself, young lady?"

"You did, professor, you did."

"And here I find you squeezed into one of these tube gowns."

But It Has.

"I see that our neighbors wear clothes," remarked Eve, after coming out of the garden.

"So I notice," responded Adam. "It's just a fad; it can't last."

Store Open Evenings Until Six o'Clock—Open Saturday Nights as Usual.

BAMBERGER'S
"THE ALWAYS BUSY STORE"
MARKET, HALSEY & BANK STS.

New Jersey's Greatest Mail Order Organization.

We are justly proud of our mail order system. We feel that it is one of the strongest links in the chain of this great store's success. We want you to use it—test it thoroughly and allow us to demonstrate its many splendid advantages. The Bamberger mail order system is not the result of a day, but the culmination of years of painstaking effort. In fact, this branch of our business is so perfectly organized that you may shop as quickly by mail as in person. There are no delays—no errors—satisfaction is snugly packed with each parcel we send out. If you are not a patron (which is highly improbable) send in a trial order and you'll quickly realize the truth of the foregoing statements.

L. BAMBERGER & CO.
NEWARK N.J.

IN THE DINING CAR

First Woman—"How shall we manage this meal? Shall we all order together and divide? I think that will be perfectly lovely, don't you, Miss Durbin?"

Miss Durbin—"For the rest, perhaps. You see, I ordered when I first came in. I was here five minutes before you came."

First Woman—"Oh, yes. Well, now, girls, what'll we get? Coffee?"

Tall Woman — "The coffee on these trains is perfectly terrible. It as much as your life is worth to drink it. How one misses one's home table when one is traveling!"

Young Girl—"Isn't it the loveliest thing we all got on the same train? It just shows how small the world is, after all. Do you suppose that porter will watch our things for us?"

First Woman—"I don't know, I'm sure. I heard him telling a man he couldn't abide women who spread themselves all over the car."

Waiter—"Ready to order yet, madam?"

Short Woman—"Gracious, no! How these waiters do hurry one! What do you think of some clam chowder?"

First Woman—"I'm tired of clams. How about rolls? Rolls, waiter."

Tall Woman—"Be sure they're hot. One always gets cold things on these cars. And coffee, of course."

Short Woman—"Not at all. I prefer tea."

First Woman—"One tea and the rest coffee. Oh, dear, what else?"

Dark Woman—"What did you order, Miss Durbin?"

Miss Durbin—"Chops, fried potatoes, rolls, tea and waffles."

First Woman—"Very well. Bring the same for us, waiter."

Waiter—"One check, madam?"

First Woman — "How aobut it, girls?"

Young Girl—"Oh, certainly. We can divide afterward."

Tall Woman—"How flat the scenery is! It's scarcely worth while to look out of the window. Traveling is such a bore."

Short Woman—"It would not be if the attendance were better. Where can you find the equal of that porter, for instance? He told me I had been in that dressing room an hour, when it hadn't been a second longer than 15 minutes."

Young Girl—"Some of the passengers are worse. There's a woman in there who made an awful fuss because she said I had her book. How could I know it was really her book? She couldn't prove it. I found it lying in a seat and it happened to be a book I was just crazy to read. I finished it, too, before I gave it back to her."

Dark Woman—"I had trouble with that same woman. She actually had the porter tell me to move. She said I had the upper berth and had to ride backward because she and her little girl had a lower. She was disagreeably persistent."

First Woman—"Here comes the waiter. Just put the things here. Gracious, he hasn't brought half the order! I don't care what she told you, waiter. We want them at this end of the table. We can't all of us have everything in front of us. Now, get the rest of the order as quick as you can. Don't stand there like that. Don't say any more about it, do you hear? Did you ever!"

Short Woman—"Only one cup of tea, so that's mine. Please pass the rolls. My, how stingy! Only four rolls for all of us! Now, should you not think a rich road like this would do better than that by its patrons?"

Miss Durbin—"Excuse me, but—"

Tall Woman—"I'd like some fried potatoes, please."

First Woman—"We'd better divide the chops. Who wants the Saratoga chips?"

Dark Woman—"I suppose I'll have to take them, as there's nothing else left."

Young Girl—"I took the last roll. Does that mean a handsome husband?"

Short Woman—"What's in that covered dish? Waffles! Thank goodness, there's enough of those. Is that real sirup, do you suppose? You never can tell when you're being cheated."

Miss Durbin—"So it seems. Excuse me, but isn't that my order that the waiter brought?"

Dark Woman—"I wonder if it was? Here, take some of these chips. They're awfully dry."

Short Woman—"Here's the tea. I thought after I'd fixed it with cream and sugar that I'd rather have a lemon."

Miss Durbin—"I take tea plain."

Tall Woman—"Never mind. Here comes the waiter with our order. I'm sorry there aren't any more of your chops left."

Miss Durbin—"I might have some of yours, don't you think?"

First Woman—"We'd be glad to let you have some, but, you see, there are only enough for us. They are so stingy on these roads, you know. Would you like a roll?"

Miss Durbin—"No, thank you." (Departs.)

Tall Woman—"She's gone! Wasn't she rude! That's what we get for taking up with a stranger. We ought to have kept to our original party. You can't be friendly with everybody and not regret it. I believe in being exclusive myself."

HAHNE & CO.
NEWARK'S STORE BEAUTIFUL
BROAD, NEW AND HALSEY STREETS
·IMPORTERS· ·RETAILERS·
The Most Industrious Store in Newark---The City of Industry

3-Hour, 9 to 12 o'clock Sale
TRIMMED HATS, $2.00

Just imagine buying Trimmed Hats—really trimmed hats, hats worth while wearing—hats produced by our own artist trimmers with no thought of cheapening them, but intended for our regular specialty lines, therefore up-to-the-minute in style, in a variety of pretty effects and color combinations; hats intended to sell at $4.75 to $7.75, for only..... $2.00

That is the proposition we make you tomorrow, but you must act promptly and be here between 9 and 12 o'clock, for after 12 o'clock no more of the hats will be sold at that price.

Other Trimmed Hats, beautiful styles, in a variety of exclusive color combinations; regular prices running from $8.45 up to $12.50, will be special priced thruout the whole of Saturday at $5.00

The Clearance Sale, making way for incoming summer novelties, reaches its last day tomorrow, when all who wish to profit by the low prices prevailing should come.

Besides the trimmed hats that are in this sale at such little prices, we offer these specials in **Untrimmed Hats,** Flowers and Foliage.

Untrimmed Hats—The variety seems almost endless, and there are all sorts of braids and colors in these lots. **$1.00 to $1.50 Hats to go at 57c. $1.75 to $2.25 Hats to go at 93c. $2.50 to $3.50 Hats to go at $1.47. $6.00 to $10.50 Hats to go at $3.87.**

Flowers, Foliage, Etc.—Thousands of dozens of the most desirable millinery flowers at these diminutive prices: **23c to 29c Flowers to go at 9c. 35c to 45c Flowers to go at 19c. 55c to 75c Flowers to go at 25c. 89c to $1.50 Flowers to go at 69c. $1.75 to $2.20 Flowers to go at 97c.**

ONLY ABOUT HALF PRICE TO PAY FOR THESE.

Women's Coats and Capes

Coat makers from all over have been besieging us with offers of special lots of coats after learning of the enormous coat business we are doing this season, and we have had pick of the best lots.

Tomorrow we will sell one purchase of $4.79 Coats, which may or may not prove the best lot we have yet offered, but which will surely be better than any coat offering any other store has made you this season, for the prices are just about half what the garments should sell for.

There are Coats for **Women and Misses** of **Pongee, Taffeta,** blue, black, old rose, tan and gray **Serges, Covert Cloths, Broadcloths, Shepherd Plaids,** and Mixtures; some are lined thruout; some are half lined; others have only the yoke lined; the lengths are 32, 36, 54 and 56 inches. They are trimmed with moire, taffeta, pongee, braids and embroideries; the styles seem almost endless and there is surely something here to tickle your fancy, and the prices will stand in the way of no one.

Group 1—Embraces coats worth up to $9.50. Take anyone you like at $5

Group 2—Embraces coats worth up to $14.50; choice of these for $7

Group 3—Embraces coats worth up to $19.50; beautiful styles that are to be sold at $10

Group 4—Embraces coats worth up to $20.00; any of which you may have for only $12

Group 5—Embraces coats worth up to $25.00. These we are going to sell Saturday at only $15

Second Floor.

89c Shadow Stripe Shantung 58c

This pure silk pongee will be the big feature for Saturday's selling, and we promise you that no store in Newark will present anything like as good a bargain.

All the solid colors with shadow stripe, much like crepe in effect—crisp and uncreasable, in all the staple colors such as Copenhagen, Alice, navy blue, old rose, mulberry, tan, natural, and black—superb for Summer dresses, beautiful silks in every way that we are selling over the counter regularly at 89c a yard (and that is a fair price); to be sold on Saturday at only ..... .58

HAYNCO $2 HATS

Whether you have been accustomed to paying more or less for your hats we advise you to try the **Haynco $2 Hat** this Spring.

If you have been paying more we suggest that you try the **Haynco** and see if you cannot get satisfactory service for much less money than you have been paying for hats, effecting a saving that will help materially in buying headwear and other furnishings.

If you have been paying less than $2 for your hats the chances are you have not had satisfactory service, and your hats have not been as cheap as you thought.

You need not pay more than **$2** to get a good hat—of this we can assure you, for we guarantee the **Haynco Hat** in every way. It is a splendid black that will stand well thru the season, and the blocks meet every demand for both stout and slim men, old and young faces.

Come in tomorrow if you are in the market for a hat, and see the **Haynco** at **$2.**

MEN'S UNION SUITS

Stetson Hats for those who want to buy the very best made—lightest in weight, self-conforming to the head, so that no matter what your phrenological development you will suffer no discomfort, and will never know what hat headache is.

Stetson Hats may be had in soft and stiff styles, in black and fashionable shades, at prices running from **$3.50** to **$5.00.**

Superior and Mentor Brands, the highest grade makes of union suits of cotton and lisle, white and fancy colors, in various styles; at extraordinary low prices.

Union Suits worth $1.50 at $1.19.

Union Suits worth $2.00 at $1.39.

Union Suits worth $2.50 and $3.00 at $1.50.

Douglas Shoes at $2.59

Douglas Shoes are perhaps the best known in the world. They are advertised far and wide as the best shoes made at **$3.50,** and they are probably all that they are advertised to be, and many thousands of men wear them regularly and gladly pay the standard price fixed by the manufacturers—**$3.50.**

To get Douglas Shoes at $2.59 is therefore something of a treat—one that a good many of our men friends have come to appreciate fully.

We sell the Douglas Factory rejects—shoes that have slight faults that the careful, critical inspectors in the Douglas Factories cannot pass as strictly perfect. These we get on contract and we buy so cheaply that we are able to save you close to $1 a pair; yet they look just as good as strictly perfect shoes and wear as long.

Why not save 96c.

Boys' Hats

Boys' Hats in the popular telescope shapes in all the wanted shades in vogue this season; here at **$1.50** and **$1.25.**

Neckties at 35c

Silk Tubular, Knitted and Open End Four-in-Hand Ties for men, in beautiful plain colors and fancy figures and stripes—the most up-to-date patterns and colorings—an immense variety to choose from, the collection including lots of ties that are worth up to **50c;** ready for you tomorrow at **25c.**

Telephone 5500—Market—Five Five Hundred.

L. S. Plaut & Co.
"BEE HIVE." New Jersey's Shopping Centre. NEWARK.

Stylish Girls' Coats worth $10 at $7.50

Elegant line of girls coats, for Spring and early Summer wear, of exclusive mixtures and plain colored serge, cheviot and tan coverts, coats handsomely tailored and perfect fitting, collar and shoulder in either notch collar or Tuxedo or collar models, worth $10.00 ..... $7.50

Regular to $6.50 Messaline, Pongee, India, Cashmere de Soie and Taffeta at $5.00

All the leading shades and black, all sizes in the lot; one model good quality of pongee, natural color, several small and one broad tucks on each side, open to side, with accordean pleating on same, three large covered buttons, back tucked, new fancy sleeves tucked, turn back cuffs with pleating to match front. Another model in cashmere de soie, tailored, with 24 small tucks, double box pleat in centre, with sixteen covered buttons, back tucked in clusters, sleeves and collar tucked, open front, in black and colors, special $5.00

$15 to $18 Young Men's Suits at $13.50

Style, fit and fabrics, that will appeal to every young man of good taste; materials of all wool cassimeres, cheviots and worsteds; favored Spring shades of gray, tan, olive and mixtures; also navy blue serge, plain, invisible stripes, single breasted, two and three button coats, side and centre vents; trousers are cut full, peg top styles, with side buckles, belt loops, cuff or plain bottom; regular $15.00 and $18.00 suits, special $13.50

25c and 50c Chiffon Ruching at 12c

Manufacturers' factory clearing of all odd patterns and over production of orders, chiffon ruching, white and colors, solid and two toned; ½-inch to 1½-inch wide; regular 25c and 50c a yard, at ..... .12

Regular $1.00 Niris Corsets at 69c

Of batiste, lace trimmed top, extremely straight lines, very long-over hip and back, two sets of hose supporters; an excellent corset for the money; sizes 18 to 25; value $1.00 ..... .69

707 TO 721 BROAD ST., NEWARK.

ALL MAIL ORDERS PROMPTLY FILLED.

All Plainfield-Elizabeth Trolley Cars pass our door. Wagon delivery to Plainfield and vicinity daily. No Branch Stores.

LITERARY

Features of Country Life in America for May are "Riding and Falling," by David Gray; "Old American Glass Bottles," by Walter A. Dyer; "How One Woman Keeps Bees," by Mabel Tuke Priestman; "My Experience with a Three-acre Farm;" by W. H. Jenkins, and "Co-operative Gipsying," by Martha Haskell Clarke.

Vogue for May 1 is a "bride's number." Among the articles are "An Individualized Troussau" and "The Convention of Weddings."

Contributors of fiction to The Red Book Magazine for May include James Oppenheim, Richard Le Gallienne, Horace Hazeltine, Emerson Taylor, William Hamilton Osborne, William MacLeod Raine and Edith Rickert.

Among the articles in The Shoe Workers' Journal for April are "The Failure of Strike Suppression in Australasia" and "Our Watered Stock."

W. E. Castle writes of "Heredity" in The Popular Science Monthly for May. The second paper, "Insects and Entomologists; Their Relation to the Community at Large," by State Entomologist John B. Smith, of New Jersey, is printed, and among other contributions are "The Reorganization of American Farming," by Homer C. Price; "Sneezing, Sea-sickness, Pain," by Alexander Hill, and "Some Tests of Academic Efficiency," by Richard C. Maclaurim. A topic in "The Progress of Science," department is "The Troubles at Princeton."

Among the writers of fiction represented in The Popular Magazine for April 15 are Henry C. Rowland, Rex Beach, Bertrand W. Sinclair, Morgan Robertson, Maurice Leblanc, Dane Coolidge and Edwin L. Sabin.

The novelette in Smith's Magazine for April is by Virginia Middleton. There are short stories by Mary Heaton Vorse, Holman F. Day, Lola Ridge and others. The subject of Charles Battell Loomis' "sermon" is "The Importance of Being Important." There is verse by Douglas Anderson, Arthur Guiterman and others.

Articles in Suburban Life for May include "The Wild Flowers of May," by Harriet Woodward Clark; "Tenants of a Worn-out Orchard," by William L. Finley; "Primroses for the Window Garden," by Parker Thayer Barnes, and "Planning and Planting the Home Grounds," by Arthur L. Blessing.

—Use Press want ads. They pay.

—E. A. Edgar, of Fairview avenue, has purchased a 1910 touring car.

MARSHALL & BALL

HIGHEST TYPE OF READY-TO-WEAR

807-813 BROAD STREET, NEWARK

Continuation Sale Men's All-Wool Suits

$16, $18 and $20 Spring Suits at **12.50**

We started this Big Suit Sale last week with 1225 garments. Part of them were the canceled orders and the surplus stock of a leading manufacturer of high grade clothing, which we purchased at a substantial reduction in price, the balance being our own make.

The demand for these suits has been unusual, but the choice of models and patterns is still satisfying, including the popular light and dark gray mixtures and olives. These garments were made to retail at $16, $18 and $20. They are lined with alpaca, and you no doubt realize that an opportunity to buy all-wool suits at $12.50 is unusual, especially in the face of the advanced prices of raw wool. ARE GUARANTEED ALL WOOL.

We expect Saturday to be a record-breaker, so far as suit-selling is concerned, so an early call will facilitate choosing.

TWO ATTRACTIVE SPECIALS FOR MEN

REGULAR $2 AND $2.50 NEGLIGEE SHIRTS 1.69
These are fancy patterns, also white; attached cuffs; some plaited bosoms; all sizes from 13 1-2 to 18

REGULAR $3 AND $4 BLACK DERBY HATS 2.35
Here's a chance to tide over till Straw Hat time with a new spring Derby and pocket a saving.

BROKEN LINES MEN'S $5, $6 and $7 OXFORDS, $3.85

R&G CORSETS

Every pair guaranteed.

STEPS TO STOP SALE OF BEER FROM WAGON.

Summit, April 29.—Following the action taken by the Plainfield authorities, the board of excise commissioners of this city is preparing to take steps which will result in preventing the sale of bottled beer or any intoxicating liquors from wagons here, unless the vender shall have been granted a wholesale license by the board of excise. The wholesale license fee here is $350. City Solicitor Corra N. Williams has advised that the board of excise has ample authority to prevent peddling of beer or other intoxicating liquors within the city, unless license to conduct such a business shall be granted by the board.

Section 5 of the excise ordinances provide as follows:

"Hereafter it shall not be lawful for any person to sell or offer for sale within the limits of the city of Summit, any malt, spirituous, vinous, distilled or fermented liquors, in any quantity in or from any wagon, carriage or sleigh or any amoulatory conveyance whatever, without first having obtained a license from said board of excise commissioners, in the manner hereinbefore provided, under a penalty not exceeding fifty dollars for each and every offense, to be recovered in the manner hereinafter provided or imprisonment not exceeding four days in the common jail of the county."

Scores of bottled beer wagons visit this city daily and a large trade is done, especially with the foreign element. Many of the wagons arrive here before daylight and unload bottled beer in Italian boarding houses in different sections of the city. Delivery wagons from the large department stores in New York also bring quantities of bottled liquors and wines to this city daily. It is the intention of the board of excise commissioners to prohibit the delivery here of the wet goods by the New York concerns, unless they shall have been granted a wholesale license.

The proprietors of three hotels here, who pay a license of $750 a year, have long complained of the manner in which beer peddlers and the large New York department stores have been permitted to operate here. It is claimed that speakeasies, which have been conducted here, have been supplied with beer from the wagons coming into the city.

High Hopes.

"I see that two lady explorers claim the record for mountain climbing."

"Well, maybe now we can get a fuss worth watching."

J. HIMMELFARB,

TELEPHONE 903-J.

High-Grade Ladies' Tailor
Habit Maker
Fashionable Dressmaker
REMODELLING A SPECIALTY.
309-311 NEW ST.
Near Truell's Court

BROKAW'S CREAMERY.

No need to complain of getting poor butter or cream—go to Brokaw's and get his own make, which is always fresh and good. Our specialties are Fresh-made Butter, both salted and unsalted, Rich Milk and Cream, positively Fresh Eggs and everything in the dairy line. The only place in the city where these goods are made on the spot. Call and see our plant and witness the process.

TEL 293-W 186 E. FRONT STREET

1910 SPRING STYLES 1910

HAWES HATS $3.00 STANDARD HATS $2.00 Made by Hawes

ALL HATS GUARANTEED

Jas. R. Blair 119 Park Ave.

Scheuer's Bargains

For Thursday, Friday and Saturday

Scheuer's Best XXXX Minnesota Patent Flour, 24½ Bag 85c; per Barrel - - - $6.75

Evaporated Milk, Gold Cross Brand, 3 tall 10c cans 25c	Breakfast Cocoa, Gold Medal Brand, 20c kind, a can 15c	Stuffed Olives, 25c kind, a bottle 19c	Havmeyer & Elders Crystal Domino Sugar, 5-lb. carton 41c	Wesson's Oil for cooking and salads quart tin 27c	Vineland Grape Juice, 15c size, a bottle 12c
Svea Wafers, for afternoon teas, 25c size, a tin 19c	Dr. Johnson's Educator Toasterettes, 25c size, a tin 22c	Pimentoes Spanish Sweet Peppers, 18c size, a can 14c	Powell's Chocolate Covered Crackers, worth 25c lb., a lb 18c	Pure Fruit Preserves, Oak Orchard Brand, 25c size, a bottle 19c	Jello, assorted flavors, 10c kind, a pkg. 8c
Sauer Kraut, a pound 3c	National Biscuit Co. Uneeda Biscuits, a package 4c	New York State Apples, gallon can 28c	Imported Kippered Herring, three 10c cans 25c	Jersey Tomatoes, gallon can 22c	Pickled Mussells, a bottle 10c
Pure Italian Olive Oil, ½ gallon can $1.45	Fresh Milled White Rolled Oats, 6-lb package 23c	Choice Broken Rice, a lb. 5c, 6 lbs. 25c	Large Queen Olives, full quart Mason jar 25c	Gorgonzola Italian Cheese, 35c kind, a lb. 25c	Swift's Pride Laundry Soap, ten 5c cakes 35c
California Apricots, Armona Brand, 18c kind, a can 14c	String Beans, a can 7c, 4 cans 25c	Lima Beans, Sinclair Brand, 3 cans 25c	French Mushrooms, Hotels, 22c kind, a can 18c	Spinach, Garland Brand, 12c kind, a can 10c	Grated Pineapple, Hawaiin, a can 15c

Fancy New York State Potatoes, cook white and mealy, ½ bushel basket 39c, bushel 75c, per bag, 165 lbs, $1.85

New Florida Potatoes, 6-qt. pony basket 45c	Fresh Spinach, ½ peck 12c	Jersey Parsnips, 6-quart pony basket 10c	Green Spring Onions, 2 bunches 5c	Oyster Plants, a bunch 8c	Fancy Cape Cod Cranberries, a quart 10c
Fresh Jersey Asparagus, a bunch 25c	10 Stamps with 3 bunches Jersey Rhubarb, a bunch 5c	10 Stamps with 3-lb. carton Choice California Prunes 25c	10 Stamps with 2-lb. package Baby Brand Oatmeal 10c	20 Stamps with 3 large rolls Toilet Paper 25c	10 Stamps with 1 box Napthaline Camphor Balls 10c

10 S&H Stamps with

3-lb. box Starch....20c
Large Bottle Blue....10c
1 box Ball Blue....10c
1 box Allen's Talc. Powder....10c
1 box Allen's Tooth Powder....10c
1 package Macaronni....10c
1 package Spaghetti....10c
1 bottle Vanilla....15c
1 bottle Lemon Extract....15c
1 can Black Jack Stove Polish 10c
1 can Liquid Enameline....10c
7-lb. bag Salt....10c
1 package Parlor Matches....12c
1 bottle Ammonia....10c

IMPORTED AND DOMESTIC CHEESE.

Full Cream Cheese, lb....22c
Neufchatel Cheese....5c
Cream Cheese....10c
Snappy Cheese....10c
Limburger Cheese, lb....20c
Imported Swiss, lb....34c
Muenster Cheese, lb....24c
Roquefort Cheese, lb....42c
Gorgonzola Cheese, lb....35c
Holland Edam Cheese, ea....$1.10
Pineapple Cheese, each....42c
Camebert Cheese....30c

Salt Mackerel, each....5c and 8c
Soused Mackerel, a can....18c
Burnham Clam Chowder, can 17c
Alaska Salmon, can....15c
Clover Leaf Salmon, 1-lb can 22c
Schrimp, a can....12c and 22c
Holland Herring, a keg....88c
Fish Ball in boullion....18c
Deviled Crab Meat, a can....22c
Anchovies spiced, a keg....25c
Lobster, per can....25c and 45c

Extra S&H Stamps

100 S. & H. Stamps with 1-lb can Scheuer's Baking Powder....45c
100 Stamps with 1 lb 60c Tea.
70 Stamps with 1 lb 50c Tea.
30 Stamps with 1 lb 35c Tea.
30 Stamps with 1 lb 32c Coffee.
30 Stamps with 1 lb 29c Coffee.
20 Stamps with 1 lb 27c Coffee.
20 Stamps with 1 lb 23c Coffee.
10 Stamps with 1 lb 18c Coffee.
10 Stamps with ¼ lb 50c Tea.

GOODMAN'S BERLINER TEA MATZOS, 1 lb Carton - - - - - - - - - - 12c

OUR DELIVERY SERVICE COVERS THE STATE

FURNITURE J.W. GREENE CO. INC. 31-37 MARKET ST. OPP. COURT HOUSE NEWARK, N.J.

MAIL ORDERS CAREFULLY AND PROMPTLY FILLED

Royal Wilton Velvet Rugs

Regular $45 Value (9x12 Foot Size) **37.50**

A most unusual offering in high-grade rugs—every one a new pattern and only the richest and most choice color blendings are included....

THERE STILL REMAIN A FEW OF THOSE ELEGANT 9x12 FT. WILTON VELVET RUGS AT **29.75**

Smyrna Rugs

Reg. $3.75 Value

All wool, reversible Smyrna Rugs; size 36x72 inches, fringed ends, many artistic patterns to choose from, specially priced at.... **1.98**

Crex Matting

Reg. 50c. Grade

This is the genuine Crex goods, widely advertised as the most serviceable and cleanly floor coverings—36 ins. wide, comes in fancy effects only; always 50c., special.... **29c**

Gas Portables from $2.98 up to $6.98

GAS DOMES Like Picture has black finished heavy wrought iron frame. Panels of green or amber art glass and heavy beaded fringe. Fitted for inverted light inside and 2 outside lights; very special each, **$3.98**

OTHER DOMES UP TO $25.

Our Open Account Plan

is at your service, you are welcome to use it whether your purchase be great or small, it enables you to pay your account **without** interest in small weekly or monthly amounts as best suits your convenience—or if you prefer

WE ALLOW 10% DISCOUNT FOR CASH

IRON BEDS

Reg. $8.00 Values

An entirely new and attractive design—well constructed—having 1¼-inch continuous posts with straight and fancy fillers, and brass spindles, special at.... **4.98**

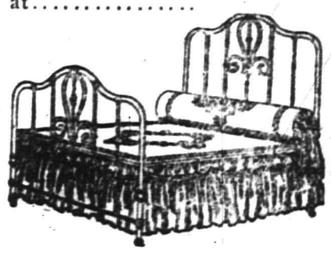

Genuine Hair Mattress

An article that's quite different from the ordinary kind; full 40-lb. weight—filled with very best selected South American sanitary hair; covered with A. C. A. tick, has close stitched edges—and is well tufted; can be had in **one or two parts** at the special price of.... **12.98**

REED Pullman Sleepers

Body and hood made of fine woven reed. Comes in brown or natural colors; has fifteen-inch steel wheels, fitted with cushion rubber tires. The hood is lined; the sides, back and seat are upholstered in fine quality repp. Has reclining back and patent brake. One of the grandest values ever offered at the price. **13.50**

$25 Brass Beds, 15.98

LIKE PICTURE—ANY SIZE DESIRED

This elegant brass bed has 2-inch continuous posts, finished with finest gold lacquer. Comes in all sizes; can be had in bright or satin finish; regular $25.00 value, very special at.... **15.98**

All Goods Marked in Plain Figures.

Satisfaction Guaranteed, or Your Money Back.

See Our Line of BLOCH VEHICLES

Carriages, Carts and Perambulators.

No Better Made Than These.

$15.00 to $45.00

Teachers and others who contemplate spending a long vacation abroad will find our travelers' Cheques indispensable. The experienced traveler will provide himself with a supply as a matter of course. To the inexperienced, we commend them as safe, self-identifying, and readily negotiable.

THE PLAINFIELD TRUST COMPANY

Letters of Credit

Safe Deposit and Storage Vaults

An Extraordinary Sale of Mens' Trousers

We have just received about 450 pair of Men's Trousers that were manufactured to be sold at $3.50 and $4.00. Not a pair in the lot worth less than $3.50. The make in these trousers is the same that is found in $6.00 trousers.

Extra Special at $1.98 per pair

Suits Suits

Lack of space prevents us from quoting the special prices on our suits, but bear in mind that whatever priced suit you purchase at The Outlet it is the **best value** obtainable anywhere at the given price.

THE OUTLET CLOTHING CO.

130 WEST FRONT STREET

Next to Force's Dep't Store

BATES-STREET SHIRT

Bates-Street shirts are a combination of luxury and economy you will find in no other shirt. They satisfy the man who is particular about his dress and Bates-Street values are unequaled. They are the equal of a custom shirt in everything but the price.

The colors in Bates-Street shirts are guaranteed not to fade and the cuffs will not crack.

More good features in a Bates-Street shirt at $1.50 than you will find in any other at the price.

Better ones, too.

THE MEN'S SHOP 208 PARK AVE.

Next to Trust Co.

Always something new in neckwear.

Bonn's

140 West Front St.

Many Newly Trimmed Dress Hats $5, 6 and $7 Each

The latest shapes and style of trimming, all of choice materials and splendid values.

PHIPPS broad brim sailors - - $3.50
side roll sailors - - - - $3.50
Colonial sailors $3.50, $2.75 and $1.75

All the new shapes Sailors, $1.50, $1.95, $2.25

Beautiful Willow Plumes $5.50
18 inches long, 12 inches wide

A special sale of rich Ostrich Plumes—very best quality, broad thick flues and full heads. These Plumes are the serviceable sort; all are French Curl.

15 inches long, usually $5.50 now $3.75.
18 inches long, usually $7.50 now $5.00.
20 inches long, very heavy, usually $10.75, now $8.50.

Putnam & De Graw

LARGE ASSORTMENT OF NEGLIGEE SHIRTS

"Lion" Brand Shirts at $1.00
"Sanspareil" Brand Shirts at $1.00
"Prospect" Brand Shirts at 50c
"Merion" Brand Shirts at 50c

USE PRESS WANT ADS

SUPERIOR STORAGE FACILITIES

for Silverware or Valuable Packages and

Ample Accommodation

for Large Boxes, Trunks, Chests and Cases may be found here with reasonable charges.

SAFE DEPOSIT BOXES ALSO

For persons planning a trip abroad we issue

Travellers' Cheques

CITY NATIONAL BANK

P. H. S. NOTES.

The P. H. S. baseball team will play the New Brunswick High School at Crescent Oval tomorrow morning at 10:30. The New Brunswick team is very fast and a good game is expected.

The baseball team will play Upsala College at Plainfield on Monday. Last year the visitors defeated P. H. S. with a close score and something exciting is expected today.

Terry, who is pitching for P. H. S. has got the highest pitching average so far this year. Van Zandt, the captain, is a close second. E. Woodhull, who has pitched but one game make a remarkable showing for his first year. He looks good for P. H. S. in the future.

Auto No. 14,071 Did It.

Yesterday afternoon at about 3 o'clock a large white automobile, numbered 14,071, ran into a truck belonging to A. E. Hoagland on Park avenue, without damaging the truck, but smashing the lamps on the auto. The name of the owner of the machine was not obtained.

Mr. and Mrs. William Summers, of East Third street, have returned from a visit to Nyack, N. Y.

—Use Press want ads. They pay.

SPORTS
News and Notes
By George E. Firstbrook

JIMMY MONTROSS TO PITCH FOR DUNELLEN

Jimmy Montross, the local twirler, has signed to pitch for the Dunellen A. C. nine this season, and he will make his first appearance in a Dunellen uniform tomorrow afternoon at the latter place twirling against Manager Dorflinger's aggregation.

Dunellen has a strong team according to all accounts and is ready to tackle the Plainfields tomorrow in the opening day battle. Mayor Sanford will be present and toss the first ball over the plate. The Dunellenites will line up as follows:

Dodwell, c; Montross, p; Piddington, 1b; Giles, 2b; Craig, 3b; Giddes, ss; Nonemaker, lf; Garretson, cf; Miller, rf.

(Other Sporting News on Page 3)

DR. WOODROW WILSON'S VIEWS GIVEN EDITORS

President Woodrow Wilson, of Princeton University, was a speaker at the banquet in the Waldorf-Astoria, New York, last night of the American Newspaper Publishers' Association. His address was on "The Power of the Editorial." He said in part:

"We have witnessed in our day an extraordinary mutiplication of journals of all sorts and an extraordinary increase in the amount of printed matter of every kind. Printing has become so cheap that it has become almost a commonplace medium of speech. There was a time when everything we saw in print seemed very serious and deliberate. It had an extraordinary adventitious dignity and we attached to it a corresponding weight and significance. Journals were comparatively few in number. The utterances of their editors and contributors attracted a great deal of attention, and there was more time than there is now to give them a deliberate and serious reading. But in our time there has been an unmistakable falling off in the influence of printed opinion. The power of the editorial is certainly not what it once was.

"The telegraph and the telephone, moreover, have drawn the world together into something like a single community. It is just as easy and natural to read the news of yesterday from Rome as the news of yesterday from the neighboring town. And with the news comes the comment, comment from every quarter, not only from our neighbors, but from editors and correspondents all over the world. And so what we read begins to have for us only the significance of what we hear. Printed opinions are coming to take their rank with casual spoken opinions, and editorial comment has little more weight than conversational comment.

"A very interesting thing has happened, therefore, involving an entirely new assessment of what we read. We are beginning to judge what we read as we judge what we hear, by the character of the person who utters it. It is becoming a matter of common knowledge who own certain journals, for example, and that the opinions of those journals are the opinions of the owners; that they may not be at all the individual opinions of the editor who penned them. In other instances the whole country knows the character and antecedents of the chief editorial writer of a particular paper. If his character is high, his opinions carry great weight. If it is not, they are merely among the negligible comments of the day.

The same thing is going on, therefore, in respect of our attitude toward what we read that is going on upon so wide a scale and at so tremendous a pace with regard to our attitude toward public affairs. We are engaged in nothing less than a grand reassessment of character and motive. The close contacts of the world are bringing men's individualities clearly into view. The court of public opinion has direct sight of the men whom it is assessing, to whom it is according its praise or its blame, its faith or its condemnation. Back of everything lies a man and a motive, and it is to that our judgment is penetrating. It goes very far beneath the surface."

Music in Market.

Another concert has been arranged for the City Market tomorrow evening, music to be furnished by Pierre's orchestra. The concert will start at 7 o'clock and will last until 10.

—Fresh Saturday morning 800 quarts of fancy, red, ripe strawberries, extra large, prices 15c, 18c and 20c, at Neuman Brothers.

HEAVENLY REST CLUB PLANS ENTERTAINMENTS

The monthly business meeting of the Men's Association of the Church of the Heavenly Rest, last night, was full of interest to the forty men present. Plans for the summer were discussed and decided upon and several announcements were made.

It was stated that on Thursday night, May 5, Prof. Henderson, of New York city, will give an entertainment in the parish house for both young and old, and on Thursday night, May 12, George Lynch, of New York, will give an illustrated lecture on the subject, "Oregon and the Red Apple," which is said to be of great interest.

Perhaps, an event of unusual interest, will be a lecture on "Napoleon," to be given under the auspices of the church at the Plainfield High School, on Wednesday night, May 11, by Rev. Clarence Wood, rector of St. Paul's church, Roselle. Mr. Wood has made a special study of Napoleon and is well qualified to speak of his life and achievements.

It was decided to wind up the summer season about Saturday, June 18, with a baseball game in the afternoon, a mock trial and lawn fete in the evening. Plans will be formulated to make this affair one of the best in the history of the association.

ASSESSMENTS FIXED ON P.S.C. GAS PLANT

The appeal of the P. S. C. from the assessment on its gas holder and property at East Fourth and Church streets was settled yesterday after a hearing before the State Board in the Court-house at Elizabeth when Corporation Counsel Craig A. Marsh made a vigorous and successful effort to have the work of the city assessors sustained.

The gas holders assessment was placed at $51,600 after Mr. Marsh had made a convincing argument before the Board to which L. D. H. Gilmour, representing the P. S. C., replied. Mr. Gilmour fought to have the assessment reduced to $40,000, arguing that such a tank could be purchased for that price at the present time, but Mr. Marsh demanded that the assessment be fixed according to the original contract which was proven by the city's counsel. It was admitted by all concerned that $2,500, instead of $5,000, was a fair "assessment on the office building and trestles. The tax on $81,000 of personalty had already been paid. The assessment of $13,000 on the land stands as before.

Mr. Marsh proposed to have the decree entered accordingly to which Mr. Gilmour finally agreed. The decree was affirmed by the Board.

JERSEY'S CROPS ALL RIGHT.

Banner Year for Peaches, Maybe—Clover Crop a Wonder.

Samuel Ketchum, Assistant Secretary of the State Board of Agriculture, said yesterday that the storms which damaged crops in the South and West had spared the peach crop in New Jersey, and the indications were for a banner year. Said Mr. Ketchum:

"The buds were not harmed by the cold, and the peach crop has not been injured. There was a little late plowing because of dry weather, as the farmers did not want to turn over the earth and have it dry out."

Mr. Ketchum says he never did see such clover crops as are standing.

—Daily Press want ads pay.

AMUSEMENTS.

Plainfield Theatre

Proctor & Sanderson, Managers.

Saturday, Mat. & Night
APRIL 30

Special Return Engagement

THE Three Twins

Prices—Mat., 25c, 50c, 75c, $1.

Night—25c, 50c, 75c, $1, $1.50

Seat reservations will not be held later than 6 p. m. Saturday.

PROCTOR'S

"THE BIJOU DREAM."

Proctor & Sanderson—Managers.

Films D'Art and Comedy.

Entire Change Monday & Thursday

FOR TODAY & NEW PICTURES.

Istar Hindoo Dancers, a novelty; Curtis, Wilson & Co., sketch, "The Awakening of Smith;" Wheeler Earl and Vera Curtis, in a chattyduolog; Harry Burgoyne, monologue and songs; Barr & Evans, comedy sketch.

Weinberger's

202 West Front Street

Extraordinary Bargains FOR SATURDAY IN Men's and Boys' Spring and Summer SUITS

Positively the greatest bargains ever heard of for the price we ask. A collection of the season's newest and smartest garments at a price which makes the value far and away the best ever offered.

Reg. 15.00 Suits at 10.00

In all the newest shades of light and dark fancy worsteds in stripes and mixtures, hand tailored throughout; positively $15.00 values, at $10

Reg. 18.00 & 20.00 Suits at 12.95

Every suit equal in every respect to custom made garments in fine worsteds, serges and cassimeres in all the new colors, fancy blue serges, pencil stripe worsteds and new London grays; peg top or regular trousers; equal in every respect to $25.00 custom made suits; special at $12.95

Reg. 10.00 Suits at - 6.90
Reg. 12.00 Suits at - 8.50
Reg. 7.50 Suits at - 4.90

New York Clothing Co.

J. WEINBERGER, Mgr.

202 W. Front St. Plainfield, N. J.

ROTH & CO'S. Market News

For Saturday, April 30, 1910

Small Fresh Shoulders, per lb - - 14 1-2c
Loins of Pork, per lb - - - - 17 1-2c
Legs of Veal, per lb - - - 16 1-2c
Pot Roast, per lb - - - - 12 1-2c up
Smoked Calias, per lb - - - 14c
Refined Compound, per lb - - - 11 1-2c

Jersey Broilers, Roasting Chickens, Fowl, Squab, Calves' Liver, Sweet Breads, Spring Lamb, Canada Mutton

Bacon, Extra Special, per lb by strip 19½c

All Kinds of Smoked Goods, Strictly Fresh Eggs, Schickhaus Sausage

VEGETABLE DEPARTMENT
COMBINATION ORDER

12 Sweet Oranges 25c
1 Pony Sweets 28c
½ Bushel Potatoes 37c
90c
69c

Fresh String Beans, quart 12c
Fresh Peas, 2 quarts 18c
Jersey Asparagus, bunch 18c
Water Cress, bunch 5c
Spinach, ½ peck 10c
Rhubarb, 7 bunches for 20c
Grape Fruit, 4 for 25c
Oranges, dozen 25c
Large Pineapples, each 18c
Strawberries, basket 15c

ROTH & CO. 132 E. Front St. Tel. 208 and 802. Plainfield, N. J 38 Markets in the State

New Jersey's Leading Butchers.

NEW LINES

Pickard Hand Painted China

Tuthill & Libbey Cut Glass

Decorated Dinner Ware

JOS. W. GAVETT

318 West Front Street

The Man in Lower Ten

By Mary Roberts Rinehart
Author of The Circular Staircase

Illustrations by M. J. KETTNER

(Copyright, by Bobbs-Merrill Co.)

"I saw you—at the station," she said suddenly. "You—you were in a hurry to go." I did not say anything, and after a pause she drew a long breath. "Men are queer, aren't they?" she said, and fell to whistling again.

After awhile she sat up as if she had made a resolution. "I am going to confess something," she announced suddenly. "You said, you know, that you had ordered all this for something you—you wanted to say to me. But the fact is, I fixed it all—came here, I mean, because—I knew you would come, and I had something to tell you. It was such a miserable thing I—needed the accessories to help me out."

"I don't want to hear anything that distresses you to tell," I assured her. "I didn't come here to force your confidence, Alison. I came because I couldn't help it." She did not object to my use of her name.

"Have you found the—your papers?" she asked, looking directly at me for almost the first time.

"Not yet. We hope to."

"The—police have not interfered with you?"

"They haven't had any opportunity," I equivocated. "You needn't distress yourself about that, anyhow."

"But I do. I wonder why you still believe in me? Nobody else does."

"I wonder," I repeated, "why I do!"

"If you produce Harry Sullivan," she was saying, partly to herself, "and if you could connect him with—Mr. Bronson, and get a full account of why he was on the train, and all that, it—it would help, wouldn't it?"

I acknowledged that it would. Now that the whole truth was almost in my possession, I was stricken with the old cowardice. I did not want to know what she might tell me. The yellow line on the horizon, where the moon was coming up, was a broken bit of golden chain; my heel in the sand was again pressed on a woman's yielding fingers; I pulled myself together with a jerk.

"In order that what you tell me may help me, if it will," I said constrainedly, "it would be necessary, perhaps, that you tell it to the police. Since they have found the end of the necklace—"

"The end of the necklace!" she repeated slowly. "What about the end of the necklace?"

I stared at her. "Don't you remember"—I leaned forward—"the end of the cameo necklace, the part that was broken off, and was found in the black sealskin bag, stained with—with blood?"

"Blood," she said dully. "You mean that you found the broken end? And then—you had my good pocket-book, and you saw the necklace in it, and you—must have thought—"

"I didn't think anything," I hastened to assure her. "I tell you, Alison, I never thought of anything but that you were unhappy, and that I had no right to help you. God knows, I thought you didn't want me to help you."

She held out her hand to me and I took it between both of mine. No word of love had passed between us, but I felt that she knew and understood. It was one of the moments that come seldom in a lifetime, and then only in great crises, a moment of perfect understanding and trust.

Then she drew her hand away and sat, erect and determined, her fingers laced in her lap. As she talked the moon came up slowly and threw its bright pathway across the water. Back of us, in the trees beyond the sea wall, a sleepy bird chirruped drowsily, and a wave, larger and bolder than its brothers, sped up the sand, bringing the moon's silver to our very feet. I bent toward the girl.

"I am going to ask just one question."

"Anything you like." Her voice was almost dreary.

"Was it—because of anything you are going to tell me that you refused Richey?"

She drew her breath in sharply.

"No," she said, without looking at me. "No. That was not the reason."

CHAPTER XXVIII.

Alison's Story.

She told her story evenly, with her eyes on the water, only now and then, when I, too, sat looking seaward. I thought she glanced at me furtively. And once, in the middle of it, she stopped altogether.

"You don't realize it, probably," she protested, "but you look like a—a war god. Your face is horrible."

"I will turn my back, if it will help any," I said stormily, "but if you expect me to look anything but murderous, why, you don't know what I am going through with. That's all."

The story of her meeting with the Curtis woman was brief enough. They had met in Rome first, where Alison and her mother had taken a villa for a year. Mrs. Curtis had hovered on the ragged edges of society there, pleading the poverty of the south since the war as a reason for not going out more. There was talk of a brother, but Alison had not seen him, and after a scandal which implicated Mrs. Curtis and a young attache of the Austrian embassy, Alison had been forbidden to see the woman.

"The women had never liked her, anyhow," she said. "She did unconventional things, and they are very conventional there. And they said she did not always pay her—her gambling debts. I didn't like them. I thought they didn't like her because she was poor—and popular. Then—we came home, and I almost forgot her, but last spring, when mother was not well—she had taken grandfather to the Riviera, and it always uses her up—we went to Virginia Hot Springs, and we met them there, the brother, too, this time. His name was Sullivan, Harry Pinckney Sullivan."

"I know. Go on."

"Mother had a nurse, and I was alone a great deal, and they were very kind to me. I—I saw a lot of them. The brother rather attracted me, partly—partly because he did not make love to me. He even seemed to avoid me, and I was piqued. I had been spoiled, I suppose. Most of the other men I knew had—had—"

"I knew that, too," I said bitterly, and moved away from her a trifle. I was brutal, but the whole story was a long torture. I think she knew what I was suffering, for she showed no resentment.

"It was early and there were few people around—none that I cared about. And mother and the nurse played cribbage eternally, until I felt as though the little pegs were driven into my brain. And when Mrs. Curtis arranged drives and picnics, I—I slipped away and went. I suppose you won't believe me, but I had never done that kind of thing before, and I—well, I have paid up, I think."

"What sort of looking chap was Sullivan?" I demanded. I had got up and was pacing back and forward on the said. I remember kicking savagely at a bit of water-soaked board that lay in my way.

"Very handsome—as large as you are, but fair, and even more erect."

I drew my shoulders up sharply. I am straight enough, but I was fairly sagging with jealous rage.

"When mother began to get around, somebody told her that I had been going about with Mrs. Curtis and her brother, and we had a dreadful time. I was dragged home like a bad child. Did anybody ever do that to you?"

"Nobody ever cared. I was born an orphan," I said, with a cheerless attempt at levity. "Go on."

"If Mrs. Curtis knew, she never said anything. She wrote me charming letters, and in the summer, when they went to Cresson, she asked me to visit her there. I was too proud to let her know that I could not go where I wished, and so—I sent Polly, my maid, to her aunt's in the country, pretended to go to Seal Harbor, and really—went to Cresson. You see I warned you it would be an unpleasant story."

I went over and stood in front of her. All the accumulated jealousy of the last few weeks had been fired by what she told me. If Sullivan had come across the sands just then, I think I would have strangled him with my hands, out of pure hate.

"Did You Marry Him?" I Demanded.

"Did you marry him?" I demanded. My voice sounded hoarse and strange in my ears. "That's all I want to know. Did you marry him?"

"No."

I drew a long breath.

"You—cared about him?"

She hesitated.

"No," she said finally. "I did not care about him."

I sat down on the edge of the boat and mopped my hot face. I was heartily ashamed of myself, and mingled with my abasement was a great relief. If she had not married him, and had not cared for him, nothing else was of any importance.

"I was sorry, of course, the moment the train had started, but I had wired I was coming, and I could not go back, and then when I got there, the place was charming. There were no neighbors, but we fished and rode and motored, and—it was moonlight, like this."

I put my hand over both of hers, clasped in her lap. "I know," I acknowledged repentantly, "and—people do queer things when it is moonlight. The moon has got me to-night, Alison. If I am a boor, remember that, won't you?"

TO BE CONTINUED.

Miss Florine Sweatman, in the Hypnotic Waltz in "The Three Twins," at Plainfield Theatre, Saturday, Matinee and Night.

For $1.50

per month we will clean and press 4 suits and one overcoat. Call for them and deliver the same. Payable $1.50 per month.

Repairing and altering neatly done
Suits to order $20 and up.

Howard W. Cobbs

(Successor to Leslie M. Cobbs.)
146 E. 5TH St. 'Phone 461-L
near Woman's Exchange.

Advertisements

—FOR—
New York Herald,
World, Times, Sun, Journal,
Telegram, American
Brooklyn Eagle
—and—
Newark Evening News
Received at
The Daily Press
AT REGULAR OFFICE RATE.

NOTICE OF DISSOLUTION OF PARTNERSHIP.

Notice is hereby given, that the partnership lately subsisting between Julia H. Thornton and Susie H. Kay, of the City of Plainfield, New Jersey, under the firm name of Thornton and Kay, was dissolved on the thirty-first day of March, A. D. 1910, by mutual consent. All debts owing to the said partnership are to be received by said Julia H. Thornton, and all demands on the said partnership are to be presented to her for payment, at No. 150 East Fifth Street, Plainfield, New Jersey.

April 1, 1910.

JULIA H. THORNTON,
SUSIE H. KAY.

Fee $5.88. 4 1 5 oaw-f

—Use Press want ads. They pay.

A Sharp Mower---A Smooth Lawn

Don't put off having your lawn mower sharpened.
Let Griffen sharpen it now.
You can cut your grass in half the time and fully twice as well with a sharp machine. Besides, it will be a pleasure to cut your own grass then.
$1.00 for sharpening and setting; repairs extra.
Only experts sharpen and repair hand and horse machines at Griffen's.

"Roman" Bronze Screen Wire

Is rust proof and will last for years.
We guarantee every wire in Roman to be solid bronze. In two grades, regular and extra heavy.
For a galvanized screen wire "Pearl" is very good. It has a double selvage edge with bronze wire to keep tacks from rusting it. Regular and extra heavy grades.
Standard Black Screen Wire in stock.
But we recommend "Roman" Screen Wire to you.
"Stuart's" Knockdown Whitewood Screen Frames, 36 and 42 inch sizes.

A. M. GRIFFEN
119-123 East Front Street Plainfield, N. J.
Two 'Phones 6—214

NEW LINES

Pickard Hand Painted China
Tuthill & Libbey Cut Glass
Decorated Dinner Ware

JOS. W. GAVETT
318 West Front Street

Advertise in The Daily Press.

Classified Advertisements

Miscellaneous.

H. M. CLARK, Carpenter and Builder, 60 Grandview avenue. Jobbing a specialty. 4 28 1m

THE EXCHANGE, No. 325 West Front street. Tel. 901-R. Largest display in furniture, rugs, bedding and general household goods in the city. Cash or liberal credit. An honest man's promise to pay—that 's all we ask. 1 5 tf

PHOTOGRAPHS taken in the home; portrait work of children a specialty. N. S. Wardner, 610 Division St. 'Phone 100-W. 4 18 1m

H. H. BUTLER, D. V. S.—Pet animals a specialty. OFFICE AT GORMLEY'S Riding School, Kensington avenue, near Putnam. Telephone 194 (cut out for reference). 1 8 tf

STORE your furniture with the Plainfield Storage Company; reasonable rates. Orders left for moving vans. Nagle's, Front and Grove Sts. 1 7 tf

BEFORE selling your furniture see Latourette, 326 West Front St. tf

GARDEN WORK—Grading, remodelling of lawns, planting of hedges, trees and shrubs; estimates furnished. Olsen, care Peterson, florist, Watchung avenue. Telephone 389-L. 3 21 2m eod

AUTOMOBILE INSURANCE. RELIABLE COMPANIES. J. T. VAIL, 177 NORTH AVENUE. 3 28 tf

COME in and let us demonstrate the "Firestone" demountable rim (no more tire trouble). Plainfield Auto Tire Co., 407 Watchung avenue. 'Phone 316-W. 1 11 tf

TURN in your old auto tires for new ones at the Plainfield Auto Tire Co., 407 Watchung avenue. 8 21 tf

JOHN ROBINSON, Carpenter and Builder, 645 Belvidere avenue, Plainfield. 4 15 1m

MRS. R. BONY, high class dressmaker. French model, fine remodeling at moderate prices. 182 Somerset street. 'Phone 360-R. 4 11 1m

MRS. J. M. NOEL, formerly of Somerset place, will resume dressmaking at 706 West Fourth street. 4 20 1m

DON'T pay New York prices for Piano Tuning. Expert repairing, regulating and tuning by E. D. Young, 1135 West Front street. 'Phone 944-W. 4 25 tf

BABIES crochet sacques for sale, all prices; also ladies' knitted sweaters made to order. Mrs. Mayer, 54 Pearl St., North Plainfield. tf

P. H. LATOURETTE, auctioneer, sales promptly attended to; satisfaction guaranteed. 326 West Front street. 2 10 tf

WILL do papering for $4 and $4.50 per room; will furnish paper selected at my store; also painting and decorating; satisfaction guaranteed 107 Watchung avenue, J. Nathanson 1 6 tf

WM. BROWN, watchmaker and jeweler. Residence and work shop, 124 Watchung avenue. 'Phone 822-W. 4 27 1m

THOSE interested in building should send for catalogue of books on suburban and country houses. The Wm. T. Comstock Co., 23 Warren street, New York. 3 15 tf

Money to Loan.

MONEY TO LOAN on bond and mortgage. Mulford opposite depot 12 28 tf

MONEY to loan on first mortgage. Louis A. Clement, lawyer, Babcock building. 4 25 6

MONEY to loan on bond and mortgage. Charles L. Moffett, attorney, Woodhull & Martin building. 6 9 tf

MONEY to loan on bond and mortgage. J. T. Vail. 4 9 tf

MORTGAGES placed on good security. Francis J. Blatz, First National Bank Building. 8 21 tf

$25,000 TO LOAN at 5 per cent in sums to suit, on good mortgages. Elston M. French, 171 North avenue. 9 19 tf

Real Estate Agents.

THOSE desiring to own a farm should consult one who has been selling farms for years, and he is yours truly, William Henry Rogers 136 Park avenue, Plainfield. Telephone 44. tf

REAL ESTATE for sale or rent. Edmund Rushmore, 212 Park avenue; also Singer building, New York. 4 12 1m

REAL ESTATE for sale, rent and exchange. Insurance in strong companies at lowest rates; money loaned on real estate. Thickstun & Emmons, 197 North avenue. tf

Employment Agencies.

CENTRAL Employment Registry, 430 Watchung avenue, 'phone 1347-L. We endeavor to supply only reliable help, men, women and married couples for domestic service. Emergency help by day or week a specialty. 4 22 1m

MURRAY Employment Registry, 226 East Front street, for reliable help and good situations always on hand; very reasonable charges; near Y. W. C. A. 'Phone 666. 3 26 tf

Classified Advertisements

For Rent.

TO LET—4 rooms; city water; near Safe Works, on Third street. M. F. Gano, 142 North Ave. 3 25 tf

TO LET—Flat in Woodhull and Martin building. Apply Woodhull and Martin. 4 2 tf

TO LET—4 rooms; city water; $8; near Clinton avenue. George J. Finger, 120 West Front. 4 6 tf

TO LET—New double house; 7 rooms and bath each floor; all improvements. Apply 5 Grove street 2 25 tf

TO LET—Debele's Auditorium for parties, receptions, meetings, etc. 4 21 tf

TO LET—Half of house; 7 rooms; improvements; newly painted and papered; centrally located. Inquire Neuman Brothers. 4 12 tf

TO LET—May 1, 12-room house, corner South Second street and Clinton avenue; all improvements; gas and electric. B. Frank Coriell, 211 West Fifth street. 4 15 tf

THE finest apartment in town to let; double floors, hot water heat and all decorated; 6 rooms and bath. Emerson and Second street. 4 13 tf

LOFT—Suitable for photographer tailor, storage or similar purposes centrally located. Elston M. French 171 North avenue. 9 27 tf

FLATS to let. Apply 187 North avenue. 4 19 tf

FOR RENT—Beautiful modern house, contains twelve rooms and two baths, 937 West Seventh street; hard-wood finish, palm room, attractive fixtures, beam ceilings, steam heat, stable or garage and garden; rent $1,000 per annum. Apply Elston M. French, 171 North avenue. 4 11 tf

FOR RENT—May 1, an unusually fine 5-room apartment; centrally located. George M. Clarke Co., Babcock building. 4 25 6

TO LET—984 Hillside avenue, with large lot and good improvements. Apply to Theodore Gray, 678 West Front street. 4 4 tf

HOUSE, store and barn to let, together or separate, 202 Manson place; house 1424 Williver street; 7-room apartment, 216 Pond place; 5 rooms, 306 East Fourth street. J. Sachar, 731 West Third street. 4 5 tf

FOR RENT—May 1, desirable house, 323 East Sixth street; oak floors and new plumbing. Inquire Dr. Clawson, 525 Park Ave. 4 8 tf

For Sale.

BELL Motor for sale, cheap. 15 horse power; used only 4 months Alex Kane 312 Filmore avenue. 3 16 tf

FOR SALE—Stanhope in fine condition. Apply 996 Central avenue. 3 19 tf

FOR SALE—1907 Elmore touring car, 3 cylinders; guaranteed in perfect order. Apply A. R. Steven, 801 Sherman avenue. 4 19 10

FOR SALE—Contents of private stable, consisting of good family mare, rubber-tire cutunder trap, rubber-tire cut under depot wagon, rubber-tire cutunder depot wagon, rubber-tire top buggy, light and heavy harness; no dealers. Address Stable, care Press. 4 15 tf

FOR SALE—Lots on Union street, near Arlington avenue; also lots on West Seventh street; convenient to trolley. J. T. Vail 9 27 tf

OLD papers for sale, put up in packages of 100 copies for 10c. Apply at this office. tf

FOR SALE—At the Plainfield Glove Store, 58 Somerset street, a fine real kid glove embroidered, in tans, black or white. H. Texier. 1 3 tf

FOR SALE—Soil, first quality. Chris Lubeck, 213 Duer street. 'Phone 824-W. 3 26 tf

FOR SALE—Owner leaving town, elegant new decorated house, steam heat, double finish floors, open fireplace, ceiling beams panelled dining room, basement, barn; fine place for chickens. Address Bargain, care Press. 3 18 tf

FOR SALE—At a bargain, a high four wheeled Amesbury cart, in perfect condition. Call 761 Kensington avenue. 3 12 tf

FOR SALE—Desirable lot on West Sixth street near Clinton avenue, 200x156; $9.00 a front foot; will leave liberal mortgage. Apply E. M. French, 171 North Ave. 4 9 1m 3d

Chickens and Eggs.

FOR SALE—Welles strain Barred Rocks and Cook strain Black Orpington eggs, $1.50 per dozen; White Leghorn, $1.00; stock for sale. E. F. Vail, 1041 Dunellen avenue, near Compton. 4 6 tf

EGGS from big vigorous farm raised Barred Rocks for heavy egg production. They also produce prize winners. Call and see them. Charles Meyer, Scotch Plains. 4 16 1m

Other Classified Ads on Page 5.

—Use Press Want Ads.

OFFICIAL MINUTES OF THE BOARD OF CHOSEN FREEHOLDERS.

The Official Minutes of the Union County Board of Freeholders.

The regular meeting of the Board of Freeholders of Union county, New Jersey, was held on April 7, at 2:30 p. m. Roll call showed the following members present: Director Cady, Freeholders Adams, Crane, Darby, Doane, Garrison, Haviland, Jensen, Jones, Krouse, Martin, Meisel, Perry, Randolph, Smith, Swain, Thompson and Wilbur—19. Absent—Freeholder Robison—1.

On motion of Freeholder Wilbur it was ordered that the minutes of March 3 be approved as per printed copies on members' desk.

Communications.

To the Board of Chosen Freeholders.

Gentlemen—I have been requested by council to bring to your attention the maintenance of the children of the Gyrue stadt family at the New Jersey State Board of Children's Guardians, to kindly bring the matter before the Board of Chosen Freeholders in view of relieving the borough of the expense.

Very truly yours,
R. E. R. LUBBEN,
of the Poor Committee.

On motion of Freeholder Smith received and referred to the Committee on Miscellaneous Business.

Board of Chosen Freeholders of Union County:

Gentlemen—Will you kindly advise me what conclusion your honorable body has reached in the matter of the injuries received by Chas. Bahr at Neck Lane some time ago, and concerning which I wrote to your board some time ago?

If you think that Mr. Bahr should be compensated for his injuries kindly let us hear from you without delay. If you conclude that his claim is without merit, please advise me to that effect so that I may begin proceedings at law at once in order to establish our claim.

Very truly,
J. P. KELLY.

On motion of Freeholder Krouse received and referred to the members from the City of Elizabeth and the County Attorney.

A communication was received from the New York Telephone Company in regard to constructing *underground conduits on county roads.*

On motion of Freeholder Swain received and referred to the County Road Committee with power.

Board of Chosen Freeholders of Union County, New Jersey.

Gentlemen—We beg to hand you herewith application in duplicate for the proposed cross-over or connecting track near the intersection of Main street and Springfield avenue, the subject of which was recently explained to the County Road Committee. We have endeavored to include in the resolution asked for, all the conditions which were agreed to upon our part. An early consideration will be greatly appreciated by

Yours very truly,
Morris County Traction Co.,
HENRY H. ARCHER,
General Manager.

On motion of Freeholder Krouse received and referred to the Committee on County Roads with power.

Committee Reports.

The auditor's report was as follows:

Gentlemen—Your auditor respectfully reports: I have examined the books and vouchers of the Surrogate, Sheriff, Registrar and County Clerk and find the same correct.

The net receipts are:

Surrogate	$1,404.27
Sheriff	1,153.72
Registrar	1,731.89
County Clerk	463.45

Which amount has been turned over to the County Collector.

Respectfully yours,
BENJAMIN KING,
Auditor.

By the Committee on Clark Street Bridge, Westfield.

Gentlemen—Your committee appointed to investigate the condition of the Clark street bridge, Westfield, would report having examined said bridge and find it to be an exceedingly old semi-circular brick arch structure which stands considerably above the grade of the surrounding property. We also find that the town of Westfield is about to improve Prospect street by macadamizing same and that it will be desirable to rebuild this bridge before such street improvement is made and we therefore recommend that a new concrete bridge with one beam and concrete slab cover be constructed at this point at a cost not to exceed twelve hundred and fifty dollars ($1,250).

JOSEPH PERRY,
E. K. ADAMS,
C. J. JENSEN,
Committee.

Freeholder Krouse moved the report be received and the recommendation adopted, and on roll call it was so ordered.

By the Committee on Normandie Place Bridge.

Gentlemen—Your committee appointed to investigate this need of rebuilding the present small bridge across Sixth street, at Normandie place, Cranford, N. J., would report:

That they have visited the place, and find that owing to the grading of the street, the present bridge will be out of grade considerably. The present bridge is old, and too small, and is not in good order, and not suitable for the lacality, which is now building up with new houses.

Your committee would therefore recommend that the bridge be rebuilt with concrete walls and reenforced concrete, covering, for the full width of the street, sixty feet, with concrete gutter inlets from the side streets. The cost of the work not to exceed the sum of $285.

Respectfully submitted,
E. K. ADAMS,
C. J. JENSEN,
AARON D. CRANE,
Committee.

On motion of Freeholder Adams report was received and recommendation adopted without dissent.

By the Committee on Prospect Street Bridge, Westfield.

Gentlemen—Your committee appointed to investigate the condition of the bridge on Prospect street, Westfield, and report thereon has examined said bridge and finds that it is an old stone culvert with a flag top and is rapidly falling to pieces.

We therefore recommend that a new culvert be constructed at this point of concrete at a cost not to exceed six hundred and fifty dollars ($650).

J. PERRY,
JACOB MARTIN,
T. L. HAVILAND,
Committee.

On motion of Freeholder Smith the report was received and recommendation adopted without dissent.

By the Committee on Jail Inspection.

Gentlemen—Your Committee on Jail Inspection would respectfully report that it has inspected the jail, also the books of the warden.

Number of prisoners in jail March 31	53
Number received during month	67
Number in custody April 1	63
Number of days' board	1,899
Cost per day per prisoner	3817

Your commitee would also beg to call the attention of this board to what seems to them to be uncalled-for and irregular. Now it appears that in the iCty of Elizabeth and other various municipalities, insane persons are frequently arrested, brought before a justice or police magistrate and are by the magistrate immediately committed to the county jail pending an investigation as to their sanity. It appears to your committee that this is irregular and that insane people who are arrested and brought before a magistrate should be taken care of by the municipality where the arrest is made until the examination is made as to their sanity and if determined to be insane, commited to the asylum and not to the county jail. We think the commitment of insane people to the county jail is not only irregular but detrimental to good government in the jail and has an unwholesome influence upon the other prisoners and disturbs the discipline of the jail. We would suggest that the attention of the various committing magistrates of the City of Elizabeth and other municipalities who are accustomed to commit insane persons to the county jail be called to this matter in order that the same may be remedied.

Your committee would also state in explanation of the increase in the amount of the provision bill for the warden's house that the reason for said increase is the fact that five witnesses have been confined a total of 225 days in the jail to give evidence in county cases. These witnesses are fed from the warden's table, thus necessitating the purchase of more meats and provisions.

JOSEPH PERRY,
J. HERVEY DOANE,
Committee.

On motion of Freeholder Doane received and placed on file.

By the Committee on Soldiers' Monuments.

Gentlemen—Your Committee on Soldiers' Monuments has the honor to report the following applications for monuments for dead soldiers, the same having been investigated and approved by the County Supervisor, with a recommendation that they be granted.

Justus D. Trussler, Sixth N. Y. Ind. Battery; Presbyterian Cemetery, Rahway, 1841-1910.

Richard H. Avery, I, Second District Coll Vols.; Presbyterian Cemetery, Rahway.

William J. Schoonoven, Sergt. Major Second Battery N. J. Vols. Infantry; Evergreen Cemetery, Elizabeth.

Alonzo Owen, record unknown; Methodist Cemtery, New Providence.

Respectfully submitted,
J. H. DOANE,
C. J. JENSEN,
E. K. ADAMS,
JOSEPH PERRY,
W. H. RANDOLPH,
Committee.

Onmotion of Freeholder Greuner the report was received and recommendation adopted without dissent.

By the Committee on Soldiers' Monuments.

Gentlemen—Your Committee on Soldiers' Monuments, while in conference recently with the Quartermaster-General of the United States Army, was favorably impressed with the beauty and durability of the new Government monuments for making the graves of soldiers and sailors of the Civil and Spanish-American Wars. After inquiry, we were assured by that official that the Government would be pleased to furnish all the stones necessary to mark the mounds of fallen heroes interred in Union county. The new stone of the following handsome design and dimension, is used by the Government to mark the graves of distinguished soldiers, without regard to rank, in the National cemeteries.

The monument is of the best American white marble, thirty-nine inches long, twelve inches wide, and four inches thick. The top is slightly rounded and the portion of the stone when set will be inscribed with the name, rank (if above private), company and regiment or other organization to which the deceased belongs, cut in bold relief in rounded letters, within a large sunken shield.

Your Committee, after a critical examination of the new monument, feels that it is in every way worthy of a patriotic and generous Government, comparing favorably, as it does, with the stone recently adopted by this board at a cost of $14.75 each.

Therefore, in view of these facts, your committee recommend the substitution of the Government marker for that adopted by this board. We feel that we shall act wisely by accepting the offer of the Government, and in ordering the erection hereafter of these monuments by which course a saving of more than $10,000 will be effected for the taxpayers of this county.

The only expense to the county will be for the placing of the stones—some 800 in number—in various cemeteries, amounting perhaps to seventy-five cents each.

Respectfully submitted,
J. H. DOANE,
E. K. ADAMS,
J. PERRY,
W. H. RANDOLPH,
C. J. JENSEN,
Committee.

On motion of Freeholder Wilbur the report was received and recommendation adopted without dissent.

By the Committee on South Front Street Bridge.

Gentlemen—Your committee appointed to examine the present bridge at South Front street, Eliazbeth, would hereby respectfully report that they met on the ground and have made an examination of the condition about the bridge and of the bridge itself.

The traffic over this bridge is probably heavier than that over any other girder bridge in the county, and is certainly much heavier in the county. A great manufacturing territory is served by this bridge.

The bridge is thirty-nine years old, having been built in 1871. It was not built at first as heavy as similar bridges are now being built by the county, and it is quite likely that a certain amount of deterioration has weakened its strength since construction. It is quite narrow, being barely wide enough in all for two teams to pass by one another.

Very heavy loads are not taken over the bridge, as it is not sufficiently heavy to take loads of machinery or such objects as steam rollers.

Your committee is of the opinion that the bridge has about reached the limit of usefulness, and that a new bridge should be built, of a much heavier design, and with a wider driveway, and also with a footway, which the present bridge lacks entirely.

Inasmuch as this matter would involve a considerable cost to the county if carried out, your committee would request that the Board of Chosen Freeholders meet as a committee of the whole, on the ground, to make further examination of the project.

With this object in view, a meeting has been arranged between city officials, petitioners for the new bridge, and members of the Board of Freeholders, to be held at the bridge at 3 p. m., on Saturday, April 9, 1910.

Your committee make this report as one of progress, and ask to be continued in charge of the matter.

Respectfully submitted,
T. F. HAVILAND,
S. P. WILBUR,
A. D. CRANE,
P. H. MEISEL,
Committee.

On motion of Freeholder Haviland the report was received and recommendation adopted without dissent.

The Director then notified the members that the board will meet the committee of the whole on Saturday, April 9, at 3 p. m., at the bridge on South First street.

By the Committee on Tuberculosis.

Gentlemen—Your committee appointed to confer with a committee from the Tuberculosis Society of Elizabeth would respectfully report that at a joint meeting of the committees the question of building a pavilion was discussed. The physicians composing that committee pictured to us very vividly the serious condition existing in the county and demonstrated to us the urgent need of a county institution.

After due consideration, your committee thought best to call a public hearing and ascertain, if possible, the sentiment of the public on that question.

A large and representative meeting was held in the courtroom on March 18. Addresses were made by Dr. Grier, the Rev. William F. Whitaker, D. D., the Rev. John R. Atkinson, the Rev. E. B. Cobb, D. D., the Rev. Otis A. Glazebrook, D. D., Norton L. Wilson, M. D., Hon. Charles J. iFsk, Dr. V. Van de Hedges, J. W. Whelan, Dr. Holmes, of Rahway, and many others.

Numerous facts and arguments presented by the speakers showed the necessity for the county's attempting at once to cope with this public scourge in some well-considered and adequate manner, and the consensus of opinion favored the purchase of land and the erection of a pavilion for the treatment of both incipient and advanced cases. An opportunity was offered at the meeting for the expression of adverse views, but *met with no response.*

Your committee, therefore, recommend that the board begin proceedings looking toward the acquiring of lands and the speedy construction of the buildings necessary and proper for the carrying into effect this urgent public benefaction, when legally empowered so to do.

Respectfully submitted,
J. H. DOANE,
HENRY KROUSE,
J. PERRY,
W. H. GARRISON,
BRADFORD JONES,
Committee.

On motion the report was received and *recommendation* adopted without dissent.

By the Committee on Marion Avenue Bridge.

Gentlemen—Your committee hereby reports that it has visited the site of the proposed bridge, and finds that Marion avenue is a newly-graded and stone street and has been accepted by the Borough of New Providence.

A temporary bridge of timbers and old planks has been erected over the stream, but is unsafe and inadequate.

Your committee would respectfully recommend that a new bridge be built over the stream, to be twelve feet span and about thirty feet in length. The bridge to have a covering of steel beams and concrete or brick arches and to cost not more than $750.

Respectfully submitted,
BRADFORD JONES,
W. H. SWAIN,
ELSTON DARBY,
Committee.

Freeholder Derby moved the report be received and recommendation adopted, which on roll call was unanimously adopted.

By the Committee on Race Street Bridge, Rahway.

Gentlemen—Your Committee on Race Street Bridge, Rahway, would respectfully report that it has examined the present bridge over the raceway, on Race street, and find that it is built of wood. The walls of the old bridge are in very bad condition and the wooden covering is well rotted, and must shortly be replaced to avoid accident.

Your committee would recommend that a new bridge, with concrete walls and reenforced concrete arches be built at the place named, and that the proper structure be entirely abandoned and removed, the new bridge to cost not more than $600.

Respectfully submitted,
W. H. RANDOLPH,
W. H. GARRISON,
Committee.

Freeholder Randolph moved that the report be received and recommendation adopted, and it was ordered on roll call by an unanimous vote.

By the Committee on Monroe Street Bridge Replanikng.

Gentlemen—Your committee appointed to investigate the matter of replanking the Monroe street bridge, at Rahway, would respectfully report that it has visited the bridge site and finds that the bridge is planked with wooden planking, placed on wooden floor beams. This wooden construction lasts but a short time, and is at present in bad shape.

Your committee is of the opinion that the Shuman bridge pavement, composed of creosoted wooden strips, bolted together, and set upon floor beams should be used in the covering of this bridge.

This pavement is very largely used in bridge floor construction at present and is said to last a long while without repair.

Your committee would therefore recommend that the present wooden floor beams be replaced with steel beams and the bridge be recovered with Shuman pavement at a total cost not to exceed the sum of $2,750.

Respectfully submitted,
ADOLPH GRUENER,
JACOB MARTIN,
Committee.

Freeholder Martin moved that the report be received and recommendation adopted, which on roll call was so ordered without dissent.

By the Committee on Westfield Avenue Culvert, Westfield.

Gentlemen—Your committee appointed to investigate the condition of the Westfield avenue culvert would report having examined said culvert and find that it is a very old stone culvert built without foundation and on the point of falling in. The Town of Westfield is about to macadamize this road and lower the grade and the culvert of necessity will have to be rebuilt.

We *therefore recommend* that a new culvert be constructed at this point either with concrete or a corrugated iron pipe re-enforced with concrete at a cost not to exceed $350.

CHARLES A. SMITH,
BRADFORD JONES,
W. J. THOMPSON,
Committee.

Freeholder Smith moved that the report be received and recommendation adopted, which was so ordered on roll call by an unanimous vote.

By Committee on Soldiers' Monuments.

Gentlemen—The Board of Freeholders, at a recent session instructed its Committee on Soldiers' Monuments to make application to the Quartermaster General of the United States Army for monuments to mark the graves of the soldiers of the American Revolution, including those who served in the wars of 1798, 1812 and 1846. Your committee would respectfully report that after a conference with the Quartermaster General of the army that official expressed a willingness to promptly supply, free of expense to the county, all markers that may be requisitioned by Union countq. The stones will be shipped by the Government to the nearest railroad station, on application *by our supervisor, who has* been provided with the necessary official blanks.

Respectfully submitted,
J. H. DOANE,
E. K. ADAMS,
J. PERRY,
W. H. RANDOLPH,
C. J. JENSEN,
Committee.

On motion of Freeholder Jensen received and placed on file.

By the Committee on Soldiers' Monuments.

Gentlemen—At the November meeting the board was pleased to impose upon me the task of securing the names and military record of all soldiers and sailors of the Civil and Spanish-American Wars interred in the various cemeteries of Union county, together with a list of graves that have been marked and left unmarked by the Government or county.

Total number of graves	1,084
Marked by county	236
Marked by government	255
Stones ordered by county (not yet erected)	61
Total number unmarked	593

Having completed the work entrusted to me, as far as possible, I have the honor to submit the above as a report of researches and laborious personal investigation.

Respectfully,
J. MADISON DRAKE,
Supervisor.

J. H. DOANE,
E. K. ADAMS,
J. PERRY,
C. J. JENSEN,
W. H. RANDOLPH,
Committee.

On motion of Freeholder Doane the report was received and placed on file.

New Business.

By Mr. Doane.

Whereas, the special committee to which was referred the advisability of acquiring lands and the construction of buildings in the County of Union for the care and treatment of

OPEN 8.30. CLOSE 5:30.

STRAUS'S
RELIABLE MERCHANDISE AT LOWEST PRICES
685-687 BROAD ST., 21 W. PARK ST. NEWARK, N.J.

Another Big
Tailored Suit Event

Women's and Misses' 16.98, 19.98 and 22.50 Suits at

$12.98

While the price is higher, from the point of variety this offering is even more important than the one of yesterday.

We have made one group of Suits which we have retailed at 16.98, 19.98 and 22.50.

About 100 Suits in all, comprising the very newest produced by some of the best New York manufacturers.

All this season's materials, styles and colors are well represented, in all sizes.

The finest assortment of Suits we have offered - - **$12.98**

The David Straus Co.
683-687 Broad St. 21 W. Park St.

MATHUSHEK & SON PIANOS

The assurance that goes with an established reputation is your assurance in buying a

MATHUSHEK & SON PIANO

MATHUSHEK & SON A GURANTEE OF PERFECTION

We can help you make a proper selection and can no doubt save you time, money and a sad experience.

THE DUPLEX SOUNDING BOARD IN THE MATHUSHEK & SON PIANO WAS NEVER KNOWN TO SPLIT.

SOME BARGAINS

in used pianos taken in exchange as part payment for the Mathushek & Son. Uprights $50, $75, $100, $125 and $155; Squares $10, $15, $20 and $25.

Mathushek & Son Piano Co.
310 West Front St., Plainfield, N. J. 'Phone 1365
Renting, Tuning and Repairing.

ONE of the LARGEST

retail stores in New York City—in fact, anywhere in this country—regularly employs a large corps of chiropodists to care for the feet of its salesmen.

We know that a whole lot of benefit and comfort is thus assured, but we believe nine-tenths of all foot trouble could be prevented by the adoption of our method of shoe-fitting.

"When we shoe you, you are shod right."

N. B.—Yes, we carry Sorosis Shoes for women. Full line of Hosiery for Women, Misses and Children

GIDDES' Shoe Parlor
MADISON AVE. and FRONT ST., Opposite P. O.

A Kitchen Necessity—

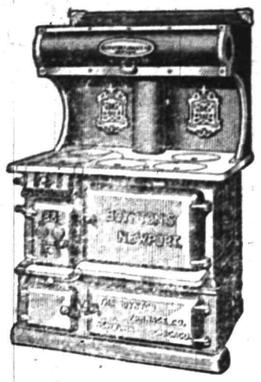

BOYNTON'S
Single Oven
Newport Range

Undoubtedly, Mrs. Housewife, you know the *dis*advantages of the ordinary kitchen range, but do you know the *ad*vantages of the famous Boynton Single Oven NEWPORT Range?

We haven't space for the *whole* story, but will tell you part; and first—as a cooker, the "NEWPORT" is the "best yet." Its design is classical (see cut) with smooth, perfect castings and highly finished nickel parts. This means a *clean* stove and less kitchen work.

Some cooks like the fire box on the right side of the oven, some on the left—"NEWPORTS" are fitted both ways. "NEWPORT" dampers are convenient—the "NEWPORT" water back is large and effective. Every good feature of other ranges is incorporated in the "NEWPORT" and some that are exclusive. Don't buy a range until you see the Boynton man in your town and learn about "NEWPORT" Ranges.

BOYNTON FURNACE COMPANY,
106 West 37th Street, New York.

STONE ROAD

Elizabeth, N. J.

Sealed proposals will be received by the County Road Committee of the Board of Chosen Freeholders of the County of Union, at the Court House, Elizabeth, New Jersey, at 2:30 P. M., on Wednesday, the 18th day of May, 1910, for the construction of a stone road of either Asphalt Macadam, Amiesite, Warrenite, Filbertine or Headley Road Co.'s Binders, on Madison Hill Road and Palisade Avenue, extending from Lake Avenue to Westfield Avenue, in the Township of Clark and the City of Rahway.

The length of said road is 2.388 miles and the width of stonework sixteen (16) feet.

Estimate of quantities (main items).

Excavation 27,910 cubic yards.

Macadam 22,880 square yards.

Plans, profiles and specifications can be examined at the office of the State Commisioner of Public Roads, State House, Trenton, N. J., and at the office of F. J. Hubbard, County Engineer, 201 Park Avenue, Plainfield, New Jersey.

Each bid must be accompanied by a certified check in the sum of $1,000.00 as a guarantee of good faith on the part of bidders.

The said Board of Chosen Freeholders or its Committee reserves the right to refuse or reject any or all bids as they *may deem best for the interests of the* county.

HENRY KROUSE, Chairman,
County Road Committee.
F. J. HUBBARD,
County Engineer.
201 Park Avenue, Plainfield, N. J.
4 26 6 tu-f

STONE ROAD

Elizabeth, N. J.

Sealed proposals will be received by the County Road Committee of the Board of Chosen Freeholders of the County of Union, at the Court House, Elizabeth, New Jersey, at 2:30 P. M., on Wednesday, the 18th day of May, 1910, for the construction of a stone road of either Asphalt Macadam, Amiesite, Warrenite, *Filbertine or Headley Road Co.'s Binders,* on Raritan Road and Lake Avenue, extending from Terrill Road to Palisade Avenue in the Townships of Fanwood and Clark.

The length of said road is 2.465 miles and the width of stonework sixteen (16) feet.

Estimate of quantities (main items).

Excavation 32,374 cubic yards.

Macadam 23,900 square yards.

Plans, profiles and specifications can be examined at the office of the State Commissioner of Public Roads, State House, Trenton, N. J., and at the office of F. J. Hubbard, County Engineer, 201 Park Avenue, Plainfield, New Jersey.

Each bid must be accompanied by a certified check in the sum of $1,000.00 as a guarantee of good faith on the part of bidders.

The said Board of Chosen Freeholders or its Committee reserves the right to refuse or reject any or all bids as they may deem best for the interests of the county.

HENRY KROUSE, Chairman,
County Road Committee.
F. J. HUBBARD,
County Engineer.
201 Park Avenue, Plainfield, N. J.
4 26 6 tu-f

NOTICE OF ASSIGNMENT.

NOTICE is hereby given that GEORGE WATTS, trading as GEORGE WATTS & COMPANY, conducting a GENERAL BUTCHER BUSINESS at No. 327 West Front street, in the City of Plainfield, County of Union and State of New Jersey, hath this day made an Assignment to the subscriber of his estate for the equal benefit of his creditors, and that the said creditors must present their respective claims under oath or affirmation to the subscriber, at his place of business, No. 248 East Third Street, Plainfield, New Jersey, within three months from the date of said General Assignment, or the same will be barred from coming in for a dividend of said estate.

Dated March 29th, 1910.

RALPH I. TOLLES,
FRANCIS J. BLATZ, Assignee.
Attorney.
Fee $7.56. 4 1 5 oaw-f

PLAINFIELD EXCHANGE FOR WOMAN'S WORK.
502 Watchung Ave.

Home made cakes always on sale. Fancy cakes on order. Salted almonds, Glace nuts, and fudge. On Fridays baked beans and codfish cakes.

patients suffering from tuberculosis after carefully considering the matter has reported to this board, recommending proceedings, looking to the acquiring of lands and the construction of suitable buildings in said buildings in said matter, and

Whereas, the acquiring of said lands and the erection of suitable hospital buildings and the maintenance of the same under and in accordance with the provision of the act of the State of New Jersey recently made a law entitled "An act authorizing the establishment of county hospitals for the care and treatment of patients suffering from tuberculosis" will necessarily entail a considerable outlay and expense to the county of Union, which expense will largely fall upon the taxpayers of Union county, and

Whereas, it is the desire of this board that the public should be informed of what is being done in said matter, and that an expression of the sentiment of the different municipalities respecting said proposition should be had; therefore be it

Resolved, That the clerk of this board be directed to forward to the respective governing bodies of the several municipalities throughout the county of Union, a copy of this resolution, requesting an endorsement of the action of this board by resolution favoring the proposition of proceedings under the provision of the act above referred to and the acquiring of lands and buildings for the establishment of a county hospital in accordance with the provisions thereof.

On motion of Freeholder Wilbur the resolution was adopted without dissent.

By Freeholder Krouse.

Resolved, that the County Collector and Director be and they are hereby authorized to borrow in anticipation of taxes, a sum not exceeding $200,000, on notes of the county, as may be needed.

Freeholder Gruener moved the adoption of the resolution and on roll call it was unanimously adopted.

By Freeholder Wilbur.

Resolved, That the County Collector be and is hereby authorized to advance to the Prosecutor of the Pleas of the County of Union the sum of money never to exceed the sum of $500, for the purpose of expending extradition matter.

Freeholder Swain moved the adoption of the resolution and on roll call it was unanimously adopted.

By Freeholder Crane.

Resolved, That a committee of three be appointed to examine the bridge in Chestnut place, Lyons Farms, and report at a subsequent meeting of the board as to the advisability of extending it to the proper width of the street, together with the probable cost of the work.

On motion of Freeholder Smith the resolution was adopted without dissent.

The Director appointed as the said committee Freeholders Crane, Jensen and Darby.

By Freeholder Crane.

Resolved, That a committee of three be appointed to examine and report to the board at its next meeting the advisability of building a culvert at the junction of North Broad street and Hillside avenue, Lyons Farms, and the probable cost of the work.

On motion of Freeholder Doane the resolution was adopted without dissent.

The Director appointed as the said committee Freeholders Crane, Doane and Martin.

By Freeholder Krouse.

Resolved, That a committee of three be appointed to report at a subsequent meeting of this board, concerning a condition of the drainage at the intersection of Wood avenue and Elm street, Linden, the committee to report as to the necessity of constructing a new culvert or culverts at the place named together with the probable cost of the work.

On motion of Freeholder Randolph the resolution was adopted without dissent.

The Director appointed as the said committee Freeholders Krouse, Haviland and Randolph.

By Freeholder Krouse.

Resolved, That a committee of three be appointed to examine the two bridges on Grier avenue, Greater Elizabeth, Linden Township, and report at a subsequent meeting of the board the necessity of reconstructing said bridges, together with the probable cost of the work.

On motion of Freeholder Garrison the resolution was adopted without dissent.

The Director appointed as the said committee Freeholders Krouse, Gruener and Garrison.

By the Committee on County Roads.

Resolved, That the plans, cross-sections and specifications this day submitted to the board for the building and constructing of the several following named roads, namely: Springfield avenue, from the line between the Township of Cranford and the Town of Westfield, thence northwesterly, northerly and northeasterly through the Town of Westfield, Borough of Mountainside and Township of Springfield, to Turkey Road, thence Turkey Road from its intersection with Springfield avenue, northwesterly to Westfield road or avenue. Also Shunpike road, from its intersection with Westfield road or avenue, thence northwesterly through the Township of Springfield and the City of Summit, to Morris avenue, in the City of Summit, the same are hereby approved. And be it further

Resolved, That said plans, profiles, cross sections and specifications be submitted to the State Commission of Public Roads for the his approval or rejection. And be it further

Resolved, That upon the receipt of approval of the State Commissioner of Public Roads, the County Road Committee be and is hereby empowered to proceed with the advertisement and receipts of bids for such work, and report to this board at a future meeting thereof.

Signed,
HENRY KROUSE,
P. H. MEISEL,
C. A. SMITH,
S. P. WILBUR,
T. F. HAVILAND,
Committee.

Freeholder Krouse moved the adoption of the resolution and on roll call it was unanimously adopted.

By the Committee on County roads

Whereas, by resolution, heretofore adopted, to wit, on the second day of December, 1909, a survey, plans, cross-sections and specifications of the work required to be done on the following named roads to wit.

Resolved, That Raritan road, beginning at the westerly side of Terrill road in the Township of Fanwood and extending northeasterly in the Township of Fanwood, to the easterly side of Lake avenue, so called at Willow Grove, thence along Lake avenue, passing by Goodman's station southeasterly to the southerly side of Palisade avenue in the Township of Clark; thence along Palisade avenue, northeasterly to the easterly side of Madison Hill road, thence along Madison Hill road in the Township of Clark southeasterly to a turn in the road near the city line in the City of Rahway; thence still along Madison Hill road partly in the City of Rahway and partly in the Township of Clark, northeasterly to the westerly line of Westfield avenue, and being at least thirty feet in width and about four and three-quarter miles in length, forming connections with a permanently improved road, having been made, herewith submitted to this board for its approval or rejection; therefore be it

Resolved, That the planes, cross-sections and specifications of the work to be done on the same be and are hereby approved by this board; and be it further

Resolved, That the same be submitted to the State Commissioner of Public Roads for his approval or rejection; and be it further

Resolved, That upon the approval of the same by the State Commissioner of Public Roads, and within thirty days thereafter this board proceed to advertise for bids for said work in two or more of the public newspapers printed within the County of Union and at least one engineering journal published in the City of New York for three weeks successively, at least once in each week in accordance with the provision of an act entitled "An act to provide for the permanent Improvement of public roads in this State," revisions of 1905, and the supplements and amendments thereto.

HENRY KROUSE,
PETER MEISEL,
CHARLES A. SMITH,
S. P. T. WILBUR,
T. F. HAVILAND,
Committee.

Freeholder Wilbur moved the adoption of the resolution and on roll call it was unanimously adopted.

By Freeholder Krouse.

Resolved, That the Director appoint a committee of three to draft suitable resolutions on the loss of our late clerk, S. R. Ryno.

On motion of Freeholder Gruener the resolution was adopted without dissent.

The Director appointed as the said committee Freeholders Krouse, Gruener and Thompson.

The following bills properly audited and approved were read and on roll call ordered paid:

Public Grounds and Buildings—P. W. Koechling, $9.45; James J. Carey, $60; Catherine Runyon, $27; Clark Hardware Co., $26.18; J. W. Whelan, $281.12; Public Service, $151.04, $37.44; John A. Galatian, $40; New York Telephone Co., $7.80; $7.75, $6.80, $1.75, $2.15, $5.85, $7.80, $6.30, $3.53; H. V. Buttler, $4; Elizabeth Gas Light Co., $415.73; Art Metal Cons., $50; H. P. Vandevere, $22; Brucklacher Bros., $47.89; Reliable Laundry, $7.50; Hildebrant Co., $11.85; Joseph Bauer, $27.07; J. Levanseller, $3.09; Fairbanks Co., $42; William Freum, $2.70; Columbia Refining Co., $22.12; Cudahy Packing Co., $12; Stratton Manufacturing Co., $6; Victor Manufacturing Co., $6.25; Enterprise Coal Co., $221.41; W. H. Hulskamper, $125, $14.05; S. L. Reed Co., $3.

Courts—C. A. Swift, $500, $14.33; W. L. Hetfield, r., $208.33, $6.90; John A. Galatian, $147.08; E. S. Atwater, $500; G. C. Tenney, $68.30; Henry Cook, $22; Jacob Gordon, $250; H. J. Schoppe, $75; George Angen, 5$0; R. Lightfoot, $6, $187.50; C. F. Eckhardt, $32.90; T. L. Carey, $33.10; G. W. Peek, Jr., $91, $12.25; H. A. Pease, $46.15; D. L. Ramsey, $39.30; S. Petrus, $39; F. Telpel, $32.50; R. Walpole, $45.50; James Crann, $49; P. V. Weaver, $49.45; J. Seeland, $35; R. J. Kirkland, $1,693.45; C. W. Irwin, $176.50; William B. Hamilton, $69.16; A. R. Eaton, Jr., $5; Robert Eaton, $37.50; James J. Carey, $5; John L. Titus, $5.54; S. Bormingham, $19.05 James C. Calvert, $1,109.26; John Keron, $42.

Bridges—A. E. Sanford Co., $1,034.80; D. H. Skillman, $50; P. Freehauf, $20.85; Elizabeth Daily Journal, $7.98; S. Brown, $25; William Guinee, $55.15; Brucklacher Bros., $3.99; Elizabeth Cab Co., $5; Henry C. Busch, $62.92; Frank Dreyer, $221.20; Public Service, $1.50; Wilfred A. Cole, $32.50, $49.25, $8.50; Fred Ayers, $77.58; W. J. Armstrong, $25; I. C. Ayers, $35.43; J. L. Brown Est., $14; C. H. Leonard, $6.35; G. B. Avery, $5; A. S. Archbold, $13.01; F. S. Whitnack, $15.20, $5.06; C. Winans, $70.01; J. S. Thompson, $10.75; Charles Odell, $46.90; W. T. Kirk Co., $185.49; E. L. Moore, $30.60, $19, $24.10, J. M. Wood, $3.50; J. Leichtman, $5; P. F. Doherty, $20; M. Chrystal, $5.12; R. G. Rogers, $12; F. Connell, $5; R. A. Shaffer, $20; J. Kuntz, $25; J. Hansen, $2.25.

Coroners—Otto Wagner, $30.

Jail—R. T. Potts, $42, $26.22; Central Beef Co., $57.92, $86.26; Hildebrant Co., $46.71; J. O. Brokaw, $17.64; W. C. Tubbs, $7.84; H. J. Schmidt, $14.40; A. C. Stein, $28; Berry & Co., $1.91; H. R. Livengood, $75; C. W. Dodd, $125, $3.42; Fanny Dodd, $30; John Dyer, $60; Fred Krauss, $60; Singer Sewing Mahcine Co., $41.60.

Children's Guardians—N. J. State Board Children's Guardians, $22.34.

Lunacy—N. J. State Hospital, $2,808.88; N. J. State Village Epileptics, $608.22; N. J. State Hospital, Trenton, $48.92; W. R. Codington, $110.15.

Stationery—F. E. Norris & Co., $1.70, $21.90, $3; W. Vroom, $1.50, $5.50; J. H. Warner, $52; Elliott-Fischer Co., $12.82; Henry Cook, $56, $25.25; Elizabeth Novelty Co., $16.75; J. C. Rankin Co., $2.

Publication—Elizabeth Revue, $37.50; J. B. Furber, $43.40; Westfield Leader, $25; Courier News, $33; Advocate Publishing Coa., $67.

Incidentals—A. Woodfield, $26; H. Leahy, $10; P. Charlock, $21.24; National State aBnk, $40; B. King, $34.50; P. G. Stiles, $10; Benjamin King, $105.57; J. J. Engel, $75; W. R. Codington, $118; J. Madison Drake, $75; T. Jardine Son, $280.25; P. Meisel, $60; P. McGauley, $35; A. L. Johnson, $26; J. J. Savitz, $87.50; John Krem & Son, $6.

Tax Board—S. W. Eldridge, $100; Florence G. Stiles, $50.

County Road Repairs—The Weldon Contracting Co., $366.68; J. Kontz $15; C. H. Winans, $26.83.

State Aid Road Repair—Weldon Contracting Co., $65.63, $237.46.

Surrogates — Ethel Dilks, $60; Rosabel Allen, $100; W. B. Parrot, $208.33; G. T. Parrot, $458.33.

Members' Pay—Bradford Jones, $38; S. P. T. Wilbur, $46; J. N. Cady, $36; E. K. Adams, $42, $28; J. H. Doane, $38; Henry Krouse, $40; Elston Darby, $28; Joseph Perry, $34; W. H. Swain, $24; A. H. Greuner, $42; W. H. Randolph, $40; Jacob Martin, $38; T. F. Haviland, $38; William Garrison, $44; C. A. Smith, $42; John Robison, $30; Peter Meisel, $38; A. D. Crane, $38.

Salary—N. R. Leavitt, $250; Benjamin King, $133.34; James W. Fink, $100; F. W. Westcott, $225.

Committee Expenses—J. H. Doane, $60.85; H. F. Windham, $22.95; S. P. T. Wilbur, $40.55; J. N. Cady, $15.15; E. K. Adams, $16.45, $7.50; Henry Krouse, $59.40; S. L. Reed Co., $25, $25; T. F. Haviland, $6.95; W. H. Swain, $7.90; Joseph Perry, $60.45; Elston Darby, $6; W. H. Garrison, $21; John Robison, $5.75; C. A. Smith, $24.75; Jacob Martin, $7.40; P. H. eMisel, $55; James T. Sickley, $34; Aaron D. Crane, $7.50; rBadford Jones, $9.55.

Sheriff's Account—R. J. Kirkland, $458.33, $328.51; W. H. Wright, $208.33; J. H. Clark, $108.33.

Law Library—H. C. Patterson, $972.

County Clerk—James C. Calvert, $458.33; Z. K. Norman, $208.33; C. N. Runyon, $5, $100; Neil McLeod, Jr., $5, $86.67; Charles Bauer, $3.64; Frances McCabe, $52; Irene M. Calvert, $70.

Incidentals—J. Marshall & Ball, $17.

Registrar's Account — Jessie L. Garthwaite, $70; Ella P. Decker, $70; Ida M. Courser, $70; Ottillie Reuter, $35; Louise Stauffer, $70; Irene Donaldson, $70; Henrietta Meincke, $70; Edward Bauer, $208.31; Emma S. Grannatt, $70; Frank H. Smith, $11.82, $458.33, $25.

New Business.

By Freeholder Adams.

Whereas, it is reported that an action has been brought against the county for damages by reason of an alleged accident at the bridge on North avenue over the Cranford river; therefore be it

Resolved, That herto attached bill for $500 be referred to the committee on said bridge and County Attorney with power to authorize the County Collector to pay the same, if in their opinion the county will be amply protected after so doing.

Freeholder Wilbur moved to adjourn, which was carried. The Director declared the board adjourned until Thursday, May 5, at 2:30 p. m.

Signed,
BENJAMIN KING,
Clerk.

ARTIFICIAL BOUTONNIERE.

The French mode of wearing artificial flowers on the street costume has for months been knocking at our doors, and at last has been accepted with a rush.

American women have been prejudiced against the cloth or silk gardenia or dahlia, though why we cannot explain to the astonished Parisians. "Why madame, you wear no real flowers on your hats," said one emphatic Frenchman, "yet you will not bring the exquisite touch of spring down to your coat!" And when we consider what that means it gives us an appreciation of the possibilities of the boutonniere.

It will not wither, and gives just a suggestion of relieving color below the face.

Carnellas streaked with pink, white gardenias surrounded with waxy leaves, or violets that are scented in their never-fading glory are the most favored.

Of course, in the selections of these flowers it is cheaper to pay a high price, which sounds paradoxical. They last a longer time and look eminently better than the cheaper grades. The coloring is always better in the more expensive varieties, and though deception should not be encouraged in dress, there is an attractive freshness of the higher-priced flowers that is second only to the real thing.

The Ingredients.

Buds, floods,
Whitewash and suds.
Birdies that gleefully sing;
Bees, trees,
Maybe a breeze,
Such are the factors of spring.

Hats, gnats,
Searchers for flats,
Stray butterflies on the wing;
Sleet, heat,
Carpets to beat,
Such are the factors of spring.

—Use Press Want Ads.

Extension Table
Regular $15. Highly polished golden oak, Pedestal Dining Table... 8.98

CROWN CO.
THE HOME MAKERS
74-76 MARKET ST. NEWARK, N.J.
WE SAVE YOU 1/3 — OUR CREDIT IS GOOD

China Closet
Regular $20. Golden oak, glass front and sides, China Closet 10.49

Here Are a Few of the Premiums We Are Giving Away

FREE

FREE FREE

With Purchases of Various Amounts--CASH or CREDIT

Everybody gets something, whether your purchase be great or small. We can only illustrate a few of these premiums here—there are hundreds of other useful and ornamental articles to be had without one cent's cost to you, and remember—

Our Famous Credit Terms,
50c, 75c & $1 a Week
Will Furnish Your Home Complete

FREE CARFARE
Cut this coupon out and bring it with you to our store and we will refund your carfare.
CROWN CO., 74-76 Market Street, Newark, N. J.

OUR FURNISHED FLATS
Are Models of Beauty and Marvels of Low Price

4 ROOM FLATS	3 ROOM FLATS	5 ROOM FLATS
Furnished complete with reliable goods for	Furnished complete with reliable goods for	Furnished complete with reliable goods for
$100	$75	$125

China Matting
Long straw, smooth edges, in neat color effects, regular 15c. grade, special, yard, 9c

Couch Bargains Galore
A Few Notable Offerings

Every one of these Couches is of the finest construction and in the latest style.

9.00 Couches	Go in this Sale for	4.49
12.50 Couches	Go in this Sale for	6.98
18.50 Couches	Go in this Sale for	9.49
22.50 Couches	Go in this Sale for	11.98

Parlor Suites Reduced
Savings of Fully One-Third

Three and Five-Piece Suites are included; dozens of styles to choose from.

40.00 Suites	Go in This Sale for	27.50
50.00 Suites	Go in This Sale for	32.50
60.00 Suites	Go in This Sale for	42.50
75.00 Suites	Go in This Sale for	50.00

Brass Beds
Regular $15.00 Brass Beds, reduced to 7.29
Regular $25.00 Brass Beds reduced to 12.49
Regular $35.00 Brass Beds reduced to 17.49

PROFIT SHARING COUPON
FREE THIS RANGE
Similar to picture and a splendid cooker, will be given away with a purchase of $75 or over, whether it be for cash or on
OUR FAMOUS CREDIT TERMS.
This offer is open to New Customers Opening Accounts or to Old Customers Opening New Accounts.
Only one coupon accepted with each purchase, and coupon must be presented at time purchase is made.
This Coupon not good after Saturday, May 7, 1910.
CROWN CO. 74-76 MARKET ST. NEWARK, N.J.

Iron Beds
$5.00 Enameled Iron Beds reduced to 2.98
$12.00 Enameled Iron Beds reduced to 5.98
$15.00 Enameled Iron Beds reduced to 8.95

High Grade Floor Coverings Underpriced

FINE RUGS
1.29 For Regular $2.50 Parlor Rugs.
1.89 For Regular $4.00 Parlor Rugs.
7.49 For Regular $15.00 Room Size Rugs.
9.95 For Regular $20.00 Room Size Rugs.

CARPETING
Regular 50c. Stair Carpeting, special, yd. 21c
Reg. $1.25 Tapestry Brussels Carpets, yard 65c
Reg. $1.50 Wilton Velvet Carpet, spec., yd 80c
Reg. $1.75 Axminster Carpet, special, yard 98c

BEDS and BEDDINGS

The new patterns in **Furniture, Beds, Bedding, Mattings, Rugs and Linoleums** are now ready. Just call in and look over the new line, as goods you select now can be delivered later at your convenience Remember we make Window Shades to order in all special sizes at short notice.

AGENTS FOR THE CELEBRATED WAGNER QUICK FOLDING GO-CART
L. B. VAN CAMP
Tel. 868-J Front and Somerset Streets.

Best Quality Ice 35c a hundred
We Are Selling the BEST ICE at the LOWEST PRICES
Special Prices will be given to large consumers on application.
Plainfield Ice & Supply Co.
ICE, COAL, LUMBER, MASONS' MATERIALS, Etc.
222 MADISON AVE. Tel. 1040 and 1041

If you are dissatisfied
with your paper service call on or 'phone
The Hustler
The best service in the city
Morning, Evening & Sunday Papers
'Phone 668-J
William H. Olmsted
331 Watchung Ave.

JOHN WIRTH
(Successor to Henry Liefke.)
BAKERY AND CONFECTIONERY.
261-263 West Front St. Tel. 728
Orders delivered at short notice.

EDUCATIONAL.

Plainfield Business College & School of English
Students may enter at any time.
PROF. A. S. HERR, Prin. and Prop'r
Tel. 795-w. Woodhull & Martin Building.
SEND FOR BOOKLET.

JOS. A. DENNY
VIOLIN SOLOIST AND TEACHER OF MUSIC
Harmony, Counter Point and Theory
The very best talent furnished for privates parties.
4 12 1m Studio, 48 Fairview Ave.

THE STARR PIANO CO.
Established 1872.
Branch Factory Office.
CHAS. M. SUHR, Mgr.
614 East 6th St., Plainfield. N. J.

Health Is Wealth
Various boards of health, government inspectors and sanitariums everywhere urge the use of manufactured ICE.
Why? BECAUSE it is pure. We manufacture the purest Ice that can be produced and sell no other. PRICES REASONABLE.
CRYSTAL ICE Co.
MacDONALD & IVAMY, Exclusive Handlers.
307 Arlington Ave., 'Phone 1023

MOCHA AND JAVA
COFFEE
You will relish a cup of Coffee made from our Famous blend of Mocha and Java. We know that it is Pure and Extra Fine in Quality and we want you to know it also.
The price is reasonable. Try it.
Prompt, Free Deliveries.
W. W. DUNN
THE PARK GROCER
Duer St. and Lincoln Pl

JOS. F. BURKE
718 Monroe Ave. Tel. 145-R.
Successor to Mrs. John Brown
General Contractor and Grader
Cesspools and Vaults Cleaned
Satisfaction Guaranteed.
Positively the only oderless Excavator in the City.
Estimates cheerfully given.
Leave orders at J. T. Vail's, North avenue., 'Phone 204.
Postoffice Box 718.
For prices address
FRANK BURKE, Manager.
825 W. Third St. Tel. 1306-W.

SMALLEY BROS.
147 North Avenue.
BUTCHERS
CHOICE MEATS.
GAME IN SEASON.
ROASTING AND BROILING
CHICKENS A SPECIALTY.
Orders called for and delivered.
Telephone 83-A.

ICE 35 cents
Commencing April 1, I will deliver ice to families in Plainfield and North Plainfield at 35c per hundred. The quality is the finest natural ice ever cut and the service will be first-class. I solicit the patronage of Daily Press readers and others.
JOHN MORTON
Office 145 North Ave. 'Phone 1086.
Residence, 53 Mountain Ave. 'Phone 454-J. 3 22 tf

Fresh Fish
Is My Specialty
Fred Ivamy
126 W. Second St.
Telephones 1024-1025

PLAINFIELD WINDOW CLEANING CO.
H. MERSTRICH, Prop.
Stores, Offices, Private Residences, New Buildings, Cleaned, Scrubbed and Oiled. Office, 145 East Front Street. Tel. 864-J.

PLAINFIELD BRANCH
Union County S.P.C.A.
Special officer, MRS. S. G. VAN HOESEN, Fanwood, N. J. Tel. 1229-R Fanwood.
All cases reported will be promptly investigated.
11 12 6 mos

Central R. R. News Stands.
You can get it at the C. R. R. News Stands, both depots, Plainfield Daily Press and Elizabeth Journal, on sale at both stands. Philadelphia Morning, Evening and Sunday Papers. Largest assortment of Magazines and Weekly Papers in the city. Back numbers procured. Brooklyn Papers, English Publications. Daily and Sunday Papers delivered. Orders left at stand receive prompt attention. Open Sundays.

HER KINDLY VERDICT

Naturally one would expect the Lakehurst Country club to be at Lakehurst. That was why, when the conductor of the suburban train shouted "Lakehurst!" Dilkins arose and got off. The sight of the station of stucco and the gravel walks was cheering, for somehow it seemed that with all this up-to-dateness for a start it promised well for a good dinner, and Dilkins was hungry.

When the Spaffords had invited him to dine with them Sunday at the Lakehurst club Spafford had said: "You know where it is, don't you?" Dilkins, well aware that for one to betray ignorance of the Lakehurst club was to announce one's self outside the social pale, had answered airily that of course he knew. He accepted the reminder that if he missed the 12:30 train he would be late for dinner with the air of being perfectly familiar with the train service in that direction. Spafford had added slyly that Miss Higgins, who was to make the fourth of the little party, was a mighty pretty girl.

Of course, if Dilkins had inquired of the station agent it would have been different, but spying what evidently was a large clubhouse a quarter of a mile away, he set out briskly in its direction. He was enjoying himself hugely. He could not have been doing it any better had he dined and golfed at the Lakehurst club for years.

The deferential man in buttons at the club door fitted into the picture and the man in the checkroom completed Dilkins' peace of mind. He liked things to be in keeping. The Spaffords were not in sight, but then their machine might have broken down.

Dilkins wandered back and forth uncomfortably. He noticed the clerk at the desk furtively discussing him with the man in buttons. Finally, as Dilkins passed the desk in his peregrinations, the clerk coughed.

"Er—were you expecting to meet some one?" he inquired.

"Yes," said Dilkins. "The Spaffords. I'm to dine with them."

"Spafford?" repeated the clerk sadly. "There isn't any Spafford belonging to the club!"

When Dilkins and the clerk came to understand each other Dilkins had learned that he was not in the Lakehurst club. He was in the Star Tennis and Golf club at Lakehurst—and the Lakehurst Country club was at the next station, Wilmore. Just why it was at Wilmore when it was named after Lakehurst the clerk could not tell the indignant Dilkins. He believed it had been built before the railroad station was established and somebody who thought the spot looked as though it ought to be named Wilmore was responsible for the complication.

Dilkins got his coat and hat and was respectfully bowed out, feeling like a horse thief. He walked very hurriedly to the stucco station to wait for the next train, a half-hour off. He felt very bitter. Still, maybe dinner would be late and he would not have to reveal his crude mistake. Since Miss Higgins was a very pretty girl, she was likely to be intolerant of mistakes, and he hated to be laughed at. Besides, it would show that he not only was ignorant of the Lakehurst club, but that he had been making a cheap bluff.

He was in a state of nervous tension when he finally alighted at Wilmore. He sighed with relief at the sight of a vehicle labeled "Clubhouse bus" and climbed in. This would expedite matters. If worst came to worst, he could tell the Spaffords that he had missed the 12:30 train and had to take the next one. Well, he had taken it, hadn't he?

Engaged in these reflections, Dilkins did not realize at first that the bus had really stopped.

"Hotel!" cried the driver, opening the door.

Dilkins, speechless, looked. It was indeed the small hotel of Wilmore. There was no sign of its being even the remotest imitation of a clubhouse—and Dilkins was so hungry by this time that he could have eaten tin cans with a relish.

"I want the Lakehurst clubhouse," he explained, grimly.

"Oh," said the driver, "that's a mile down the other road—just three blocks the other side of the station!"

The driver took Dilkins to the clubhouse for $2. It was then 2:30 o'clock.

Dilkins found the Spaffords and Miss Higgins. They all wore the contented, complacent and tolerant look of those who have dined well, thus making Dilkins feel younger than ever.

Just as he had finished an elaborately varnished tale of missing the train, Churketts, a mutual friend, strolled up.

"Hello, Dilkins," he said. "Didn't I see you getting off the 12:30 at Lakehurst and heading toward the Star club? I didn't know you ever went there!"

Dilkins after one slaying glance at the innocent Churketts, turned humbly to the Spaffords. "Say," he murmured, "I'm not even a good liar. Anyhow, if I didn't know where your confounded old club was, you might forget it and take me out and feed me before I die at your feet!"

"I think the whole thing is deliciously funny, Mr. Dilkins!" cried Miss Higgins, who was indeed distractingly pretty.

"Do you?" asked Dilkins, thankfully. "Well, I feel better already!"

The High Speed

Transportation Systems nearing completion, bringing New York, Newark and Northern New Jersey closer together, will bring many thousands to this part of the State—thousands who must have homes—who will use gas, electricity and trolley cars.

All these needs supplied by

THE PUBLIC SERVICE CORPORATION OF NEW JERSEY

mean increased business and increased value for the securities of this corporation.

Fidelity Trust Co.,
Newark, N. J.,

offers these securities, Tax Exempt in New Jersey, as especially valuable for the investor—large or small—at this time.

Write Bond Department for Weekly List of Offerings.

RAILROAD FARE ALLOWED OUT OF TOWN BUYERS

THE OLD RELIABLE HOME FURNISHERS

COWPERTHWAIT AND VAN HORN CO.

73-75 MARKET STREET ESTAB. 1860 NEWARK N.J.

IF YOU HAVE A HOME TO FURNISH
IF YOU VALUE RELIABLE QUALITIES
IF YOU'RE SEEKING VALUES "UNUSUAL"

DON'T
Fail to Take In
The Cowperthwait
Anniversary Sale
of Everything for Housekeeping!

50 Years
OF HONORABLE SUCCESSFUL GROWTH

HUNDREDS OF AMAZING SPECIALS IN EVERY DEPT.
to celebrate the event!

The Same Plainly Marked Prices
The Same Famous EASY Credit
The Same Straightforward Methods

that MADE this House WHAT IT IS, are features you STILL can count on!

$65.00 WORTH $1 WEEKLY—OR 10% OFF FOR CASH. OTHER AMOUNTS IN PROPORTION.

Gayle Hardware Co.
SELLS RELIABLE

Garden and Flower Seeds, Garden Tools and Wheelbarrows, Poultry Netting and Wire Fencing, Lawn and Garden Fertilizer.

LAIRE'S CELEBRATED LAWN GRASS MIXTURE—LAWN MOWERS SHARPENED

GEM DOCKASH
COUNTESS
DUCHESS
RANGES
OUR FAMOUS TRIO

Royal Granite Steel Ware

TEL. 398 FRONT ST. and PARK AVE.

TRY A PRESS WANT AD.

HOTELS

HOTEL WALDORF
EAST FRONT STREET.
HENRY WINDHAM, Prop.
Gottfried Kruger's Extra Beer on draught. Imported Wines, Liquors and Cigars. Hotel accommodations and private Dining-Room.

G. J. WEINMAN
CAFE
213 Park Ave., Tel. 524-J

HOTEL KENSINGTON
NORTH AVENUE
UNDER NEW MANAGEMENT
HOUSE THOROUGHFY RENOVATED
SUNDAY DINNER From 12:30 to 2 P.M. 50c

THE
Hotel IROQUOIS
Conducted on the European Plan
Park Ave. and Second St.

Arrival and Departure of Mails

PLAINFIELD POSTOFFICE
August 1, 1909.

Office opens 7 a. m., closes 7 p. m.
On Saturdays closes half hour later.

NEW YORK MAILS.
Arrive—7.30, 8.40, 11.30 a. m., 2.30, 5.00, 5.30, 8.30 p. m., 12 midnight.
Close—6.30, 8.15, 9.30, 11.50 a. m., 2.20, 6.00, 7.45, 9.00 p. m.

SOMERVILLE AND EASTON.
Arrive—9.00 a. m., 1.30, 3.15 and 7.00 p. m.
Close—8.00 a. m., 1.30 and 4.50 p. m.

PHILADELPHIA DIRECT.
Arrive—7.30, 8.40, 11.30 a. m., 2.30, 7.00 p. m.
Close—6.30, 8.15, 11.30 a. m., 12.35, 2.20, 6.00, 7.45, 9.00 p. m.

THROUGH FAST MAIL FOR EAST.
Close—11.50 a. m. and 7.15 p. m.

DIRECT THROUGH FAST MAILS FOR WEST AND SOUTH.
Close—11.30 a. m., 12.35, 6.00 and 7.45 p. m.

PENNSYLVANIA, WEST OF EASTON
Close—6.30 and 8.00 a. m., 12.35, 6.00 p. m.

ELIZABETH DIRECT.
Arrive—8.40 a. m., 2.30, 5.30 p. m.
Close—8.15 a. m., 12.35, 2.20, 6.00, 9.00 p. m.

NEWARK, DIRECT.
Arrive—8.40 a. m., 2.30, 5.30 p. m.
Close—6.30, 8.15, 9.30 a. m., 12.35, 2.20, 6.00 p. m.

WATCHUNG.
Arrive—1.00, 6.45 p. m.
Close—9.00 a. m., 5.30 p. m.

WARRENVILLE.
Arrive—1.00 p. m.
Close—9.00 a. m.

SUNDAY MAILS.
Office open from 9.30 to 10.30 a. m.
Mail closes at 6.15 p. m.

E. H. BIRD, P. M.

Emil Thompson
FORMERLY WITH JACK HORNER
NEW and SECOND-HAND BICYCLES
Repairing Promptly Done
Vulcanizing a Specialty
93 Somerset Street
Corner Lincoln Place

JOHN WINZENRIED'S
Storage Warehouse
316-318 WEST FRONT ST.
Separate Rooms—Clean and Dry.
Furniture removed with care.
Tel. 640-R. Residence 312 Lee Place

McCULLOUGH'S STEAM MILL,
21 Steines place, North Plainfield, N. J.
R. H. McCULLOUGH, Prop.
Sash, Blinds, Doors, Mouldings, Scroll Sawing, Turning etc.
Estimates cheerfully furnished

Hoagland's Express
FURNITURE MOVING VAN
Careful & Experienced Men
Office 205 Park Av. Tel. 833-w
Home Tel. 648-L.

William H. Pope,
ELECTRICIAN.
All kinds of Electrical Work done at Reasonable Prices.
116 NORTH AVENUE.

A. H. ENANDER,
Sanitary Plumbing, Gas Fitting
Steam and Hot Water Heating
Contractor for Sewer Connections
125 WATCHUNG AVE.

Lincoln Market Frank Neidig Proprietor
94 Somerset St Tele. 781
CHOICE MEATS, FISH AND VEGETABLES.
Heinz's Sauer Kraut

COAL DEALERS.

JOS. HARRIGAN
OLD COMPANY'S LEHIGH COAL
929 South Avenue
Telephone 193.

TenEyck & Harris,
Dealers in
LEHIGH VALLEY COAL
Office: Rowley's Drug Store, 218 West Front Street. Telephone 549-w.

Coal I have on hand some very fine Hard and Medium Coal. All kept undersheds. Pea Coal. Coal
25 cents a ton reduction on cash orders.
L. A. RHEAUME
145 East Fourth St. Telephone 80-W
Yard 474 South Second St. Telephone 231

GEORGE O. STEVENS
747 West Front St.

R. L. CLINE
(Successor to C. H. Ruggs & Co.)
Best Quality Lehigh Coal
Yard and office 430 West Third St. Tel. 87

TenEyck & Kelley
Successors to Keeley Co.
COAL
741 SOUTH AVE. Tel. 1155

New Jersey Central

Trains Leave Plainfield.

For New York—2.10, 3.37, 5.41, 5.36, 6.00, 6.27, 6.57, 7.25, 7.28, 7.45, 7.46, 7.56, 8.00, 8.11, 8.30, 8.36, 8.43, 9.29, 9.59, 10.30, 10.55, 11.52 a. m., 12.00, 12.19, 12.42, 1.09, 1.27, 2.33, 2.44, 3.09, 3.50, 4.12, 4.45, 5.53, 6.29, 6.45, 7.09, 7.33, 8.27, 9.27, 9.40, 10.15, 11.23 p. m. Sunday—2.10, 3.37, 5.41, 7.23, 7.58, 8.52, 9.34, 9.45, 10.32, 11.52 a. m., 12.40, 1.09, 1.24, 2.01, 2.41, 3.09, 3.24, 4.29, 5.41, 6.35, 6.48, 8.13, 8.27, 8.35, 9.42, 10.28, 10.41 p. m.

For Newark—5.36, 6.27, 6.57, 7.06, 7.25, 7.46, 8.11, 8.36, 8.43, 9.29, 9.59, 10.55 a. m., 12.42, 1.27, 2.33, 3.09, 4.12, 4.45, 5.53, 6.29, 7.33, 8.27, 9.40 p. m. Sunday—7.23, 8.52, 9.34, 9.45, 10.32 a. m., 12.40, 1.24, 2.01, 2.41, 3.24, 4.29, 5.41, 6.48, 8.13, 9.42, 10.41 p. m.

For Easton, Bethlehem, Allentown and Mauch Chunk—5.18 (8.17 to Allentown), 9.55 a. m., 2.00, 5.23, 6.46, (6.37 p. m., Easton only). Sundays—5.45 a. m., 1.58, 6.46, 7.06 p. m.

For Wilkesbarre and Scranton—5.18, 9.55 a. m., 5.46 p. m. Sundays—5.45 a. m., 5.46 p. m.

For Long Branch and Asbury Park, etc., 3.37, 8.11, 10.55 a. m., (12.42 Saturday only), 4.45, 6.29, 7.33, 11.28 p. m. Sundays—3.37, 8.52 a. m., 3.24, 8.13 p. m.

For Lakewood and Atlantic City—3.37, 9.29 a. m., (12.42 Saturdays only), 1.27, 3.09 a. m. Sundays—(7.53 Lakewood only), 9.45 a. m., 2.01 p. m.

For Philadelphia—7.13, 7.39, 8.45, 9.13, 10.43 a. m., 12.13, 12.42, 1.39, 2.14, 2.45, 5.13, 6.44, 7.43, 8.50, 9.46 p. m., 1.20 night. Sundays—5.45, 8.45, 9.53, 10.39, 10.43, 11.42 a. m., 12.42, 1.44, 2.45, 3.42, 4.55, 5.39, 6.44, 7.43, 8.50, 9.46 p. m., 11.25, 1.20 night.

For Baltimore and Washington. Daily—8.45, 10.43 a. m., 12.42, 2.45, 6.44, 7.43 p. m.

W. G. BESLER, Vice Pres. & Gen. Mgr. W. C. HOPE, Gen. Pass. Agt.

To Whom It May Concern.

This is to notify the Trade in general, Hotels, Saloons, etc., that D. Loprete, of Newark, N. J., the largest Bottle Dealer in the State, has opened a Branch of his business at No. 40 Maple Avenue.

Anyone having Bottles, Papers, Iron and Metals, etc., to dispose of, call No. 1066 Telephone, and same will be promptly attended to.

I have on hand all kinds of Bottles, new and second-hand.

Hotel Trade a Specialty.

Newark address, 189-203 Frelinghuysen Avenue.

E. B. Maynard's
Tonsorial Parlors. Electrical Massage for face and hair. First-class work. Children's Hair Cutting a specialty
Tel. No 758.
141 NORTH AVENUE.

L. Moraller & Son,
Watchmakers and Jewelers.
Watches, Clocks and Jewelry.
Fine Watch and Clock Repairing a Specialty.
219 Park Ave., Plainfield, N.J.

J. C. FIELD, Jr.,
411 Park Ave. Tel. 991-W
Stationer & Newsdealer
Eaton, Crane & Pike Co. fine WRITING PAPER.

KODAKS
Complete line of Photo Supplies.
Printing and Developing
At Doane's 115 Park Ave.

HENRY WIERENGA
Residence 'Phone 517-J.
Furniture, Freight, Baggage Express and Rigger
PIANO MOVING A SPECIALTY

Now is the time when you need a
STOVE
and you may as well buy a good stove at a very Low Price. We are selling Stoves—Good Stoves—at low prices.
KADESH & LEVINE, 18 Somerset St.

PAINTERS AND DECORATORS.

Take a Look in our Window and you will be convinced that the latest in interior work—Aerochrome Washable Wall Decoration—is very handsome and effective.

Woolston & Buckle
Painters and Decorators
143 NORTH AVENUE.

MOVING DAY
Are you moving? If so, you want the finest
WALL PAPERS
for your new home.
If you are a tenant, tell your landlord that you want to make your selection from our new and complete stock. The result will please you both.

Jas. C. Hansen
Dealer in WALL PAPERS, PAINTS, OILS GLASS, Etc.
141 East Front Street
TEL. 346 ESTIMATES FURNISHED

M. WARREN
PAINTER, DECORATOR and PAPERHANGER
85 SOMERSET ST.,
opposite Sangerbund Hall.

House Painting
of the RIGHT KIND and at the RIGHT KIND OF PRICES.
Yours truly,
T. H. WELLER,
64 Somerset Street.
N. B.—25 Years Continuous Experience.

DRUGGISTS.

WE ASSUME THE RISK
There is no promise exacted or formality expected when you accept our offer of money back for the asking, if REXALL HAIR TONIC fails to give you satisfaction. Put us to the test today. We will assume all risk. TWO SIZES 50c and $1.00
MILLER'S PHARMACY
Park Ave. and Fourth St. Tel 208.

Hodge's Pharmacy.
Y. M. C. A. Building.
BELLE MEAD SWEETS.
Tel 62

SPECIAL SALE
For One Week Only
Suits from $16.50 to $22
Valued at $35 and $40
Snappy Suits for Young Men
The classiest Spring and Summer Styles, in a complete assortment of the right patterns and shades, underprice in this Anniversary Sale at 16.50 and up.
Nowhere in the City could you equal them at 16.50.
Rogoff, the Tailor
110 WEST SECOND STREET.
Next to Plainfield Theatre.

Vail
JEWELER AND OPTICIAN
103 Park Ave.,
calls your attention to his
Rimless Glasses.
They Look Good and You See Good.

John Lo Presti's
405 Watchung Avenue,
California XX Fruits—Nuts and Confectionery of all kinds Spaghetti in all shapes of macaroni, at 10c lb. Pure Olive Oil of Lucca, Italy.
'Phone 404-J. 11 27 tf

J. C. POPE & CO.,
INSURANCE AGENTS
116 E. Front St. Plainfield, N. J

FURNITURE.
Repaired and upholstered. Equal to new. Send a postal to
HARRISON, 140 CENTRAL AVE.,
Cabinet maker, Polisher, Mattress Maker.

Standard Carpet Cleaning Works
Steam and Compressed Air
Window Shades and Awnings
J. A. GREENE
139 W. 2nd St. Tel. 906-J

G. E. COWLING
Wholesale Confectioner
298 WATCHUNG AVE.
Everything in Candies.

A Charming Girl.

The greatest charm in a young girl is her simplicity, and by simplicity one does not mean stupidity. The charm of real simplicity is an entire absence of boldness, cynicism and assumed worldly wisdom, so often met with in the modern girl. Absolute candor and sincerity are the attributes of true simplicity, and they are characteristics which invariably attract men when choosing their future wives.—Home Notes.

A Bed of Bayonets.

A certain devotee in India shows his religious zeal by lying on a row of seven bayonets. As long as he keeps rigid he is not hurt, but when he happens to move one of his legs the point of a bayonet immediately pierces his skin. As the man was trained to perform this feat from childhood, no doubt his skin is somewhat thicker than that of an ordinary man.—Strand.

Queer Attribute of Salmon.

Only about 20 per cent. of salmon spawn before they return up the river from the sea, and those that do return after spawning are coarse, and, when cut up, white in the flesh; in fact, are known as bull trout, for so-called "bull trout" are not a different kind of fish, but are plainly salmon which have spawned.

In Praise of Angling.

We may say of angling, as Dr. Boteler said of strawberries, "Doubtless God could have made a better berry, but doubtless God never did." And so, if I might be judge, God never did make a more calm, quiet, innocent recreation than angling.—Izaak Walton, "The Complete Angler."

Use of Natural Gas.

During the last three years there has been a fairly steady increase in the quantity of natural gas used in this country for domestic purposes, a decrease in the quantity used for manufacturing purposes, and an increase in the average price.

Abyssinia a Rich Country.

While in the valleys of Abyssinia are grown sugar cane, cotton, rubber and other tropical plants, the inlands have excellent pastures and corn fields, such as may be found in England.

Drink It Standing.

Here's to the ones who are glad to have been brought on the world's stage, who are joyous in the playing of their part well, and who will be happy to go when the curtain falls!—Judge.

His Claim to Consideration.

"I've noticed," says the Philosopher of Folly, "that a man can always command respectful attention in a middle-aged crowd by stating that when he went to school they used McGuffey's readers."

Gladstone's Great Mind.

In his "Life of Gladstone," Lord Morley somewhere notes that Mr. Gladstone affirmed that he did not remember ever to have been at a loss for a word.

Sleeps in English Churchyard.

Elihu Yale, from whom the college in New Haven took its name, sleeps in the graveyard at Wrexham church, near Chester, England.

Shortsighted Mankind.

Nature holds out her hands brimming with gifts, and we buzz about in the shadow of them, wondering why it is so dark.—C. M. Skinner.

Sea Kale.

The sea kale used as food in China comes largely from the coast of Saghalien, where the leaves average one foot in width and 45 feet in length.

When Morality Was at Low Ebb.

In the time of King Canute, the eleventh century, there was a law prohibiting English parents from selling their children to the Irish for slaves.

Food Sold from Automobiles.

Cooked food is sold from automobiles in the streets of Paris, Berlin and Moscow.

Has Good Appetite.

A baby walrus of six months will eat about 50 pounds of codfish in the course of a day.

Fish at One Time a Luxury.

In London fresh fish during the Tudor period was a luxury for the rich, beyond the means of the poor.

Immense Trade in Tobacco.

Last year over 17,000,000 pounds of tobacco and snuff manufactured in the United Kingdom were exported.

Need Care for No One.

No man is more independent than he who can pay his bills.

Truth the First Necessity.

No court of justice can be carried on if people will not tell the truth.

Plea for Toleration.

Praise loudly; blame softly.—Catherine II.

Cost of Crime in Britain.

Crime in the United Kingdom costs the state about $30,000,000 a year.

Thoroughness Pays.

Although the time is one of rush, thoroughness will pay in the long run.

APRIL THIRTIETH.

1789—George Washington inaugurated first President of the United States in New York city.

THE DAILY PRESS.

THE WEATHER.

Partly cloudy tonight; Sunday, fair, cooler; moderate to brisk west to northwest winds.
Maximum, 73; minimum, 45.

Established May 10, 1887. PLAINFIELD, NEW JERSEY, SATURDAY, APRIL 30, 1910. Two Cents a Copy—$5 a Year.

MINSTRELS MAKE A HIT

More Than 1,000 Attended the Burnt Cork Performance at Hope.

TOPICAL SONG A WINNER.

Verses Composed by Judge Runyon and Sung by Thomas M. Muir —Troupe Makes a Present to the Coach.

The third and last night of the Hope chapel minstrel show went off without a hitch of any kind last night and the young men played to a capacity audience. Under the direction of William N. Runyon, the troupe acquitted itself with great credit. There was frequent and hearty applause particularly following the solo work, the wholesome jokes, as well as the rest of the program.

Special mention should be made of the work of Thomas M. Muir in the singing of his topical song. It was the hit of the show, and before he concluded the many verses he was presented with a beautiful bouquet of roses. William Anderson, Frederick V. Tallamy, W. J. Firstbrook, as well as the other soloists came in for a share of applause.

More than 1,025 people witnessed the performance during the three nights it was given. Last night just before the medley was sung closing the first part of the show, Ben Evans, the interlocutor, on behalf of the troupe, as well as the William N. Runyon Association, under whose auspices the affair was given, presented Judge Runyon with a handsome diamond stick pin. The Judge made a happy response, thanking the troupe and association; also the many patrons of the affair.

After the show the troupe, together with several friends, adjourned to the Hotel Iroquois, where a repast was enjoyed. Covers were laid for fifty-six. There was an informal song-fest in celebration of the great success attending the show.

A feature of the program last night was the violin and piano playing of Joseph Denny. His versatile work brought down the house, being exceedingly clever not only on the violin, but with the piano. He was recalled several times.

The committee which had charge of the show and also arranged for the supper, comprised William Anderson, chairman; Benjamin Evans, John Chamberlain and Russell Randolph. James Penny was chairman of the finance committee and Allen Snyder was in charge of the box office. The verses of the topical song as composed by Judge Runyon and sung by Thomas M. Muir follow:

IN THE SWEET BYE AND BYE.

If you listen I will sing a little song
of joy to come
In the Sweet Bye and Bye.
We'll have everything adjusted and
no longer on the bum
In the Sweet Bye and Bye.
Every man will hold his temper and
remain sedate and cool,
Every kid will start to beller if they
keep him out of school.
And the only law in town will be
the good old golden rule.
In the Sweet Bye and Bye.

Chorus.
In the Sweet Bye and Bye,
Gee I hope it comes about before
I die.
I'd be very glad to wait,
If they'll only fix a date
In the Sweet Bye and Bye.

Do you think the Eastern Bottling
Company's going to get its
pay?
In the Sweet Bye and Bye?
For the stuff it sold the city last
July on Charter Day
In the Sweet Bye and Bye.
They have stung it good and proper,
and it seems extremely queer,
That the Mayor and Common Council should for pretty near a
year,
Do nothing else but promise that
that they'd pay the bill for
beer.
In the Sweet Bye and Bye.
—Chorus.

People say the city autos will improve the town a lot,
In the Sweet Bye and Bye.
The Street and Fire Departments
will be Johnny-On-the-Spot
In the Sweet Bye and Bye.
Now that Mr. Gavett has a car to
help him with his cares,
Now that T. O. Doane can motor out
to see the baseball players,
Don't you think they'd ought to buy
another one for Aleck Ayers?
In the Sweet Bye and Bye.
—Chorus.

Since the great election 's over, do
you think we'll win or lose,

(Continued on page 5.)

CAN'T USE GROUNDS FOR SUNDAY GAMES

The fight being waged against Sunday ball playing at Scotch Plains took another turn yesterday and those opposed to the Sunday sport claim that Manager Joseph Alberts will be unable to play the game scheduled with the Stirling A. C., of Brooklyn, tomorrow, on account of being unable to secure the grounds.

The property which was used last year by the club was leased of Mrs. John H. Coles, who in turn leased it of Dr. J. Ackerman Coles and the Warren Ackerman estate. It is said that the wording of the lease gives the right of the lessee to use the ground for agricultural purposes only.

Soon as this became known the opponents of Sunday ball got in touch with the agents and owners of the property, and it is said that the latter will insist to the ball club's officials that the contract be respected which prohibits ball games being played on the ground.

'COLLEGE' ATHLETIC MEET AT GRACE M.E. CHURCH

A miniature college athletic meet furnished a unique entertainment given under the auspices of the Epworth League of the Grace M. E. church last night. There were four teams in the competition, Princeton, Columbus, Cornell and Yale. The Tiger team, captained by Clarence Steiner, was victorious. David Smalley captained the Yale aggregation; Rev. Ora J. Shoop, piloted Columbia, and Russell Hardin headed the Ithicans.

Football was played on a board with ping pong balls. Other games embraced putting the shot, throwing the discus and a fan ball contest. The members of the different teams wore miniature flags indicating the colors of the various colleges represented.

Despite the stormy weather about seventy-five were in attendance. Following the "athletic contests" refreshments were enjoyed. The entertainment was supervised by J. Russell Hardin and Raymond Miller and these were assisted by the social committee of the league which consisted of the Misses Grace and Lucetta Clark, Ada Van Horne, Mary Steiner, Edith Major, Nettie Bauersachs, Benjamin Schuck and David Smalley.

WHAT DO YOU CONSIDER THE POPULATION IS NOW?

What's the population of Plainfield? What's the population of North Plainfield? The Daily Press will give $5.00 in gold to the man, woman or child living in Plainfield giving the nearest correct guess as to the city's population as announced in the forthcoming official census. To the resident of North Plainfield who comes nearest to guessing its population five dollars will be given. It is not necessary to be a subscriber to this paper to qualify; in fact there are no conditions other than that you be a resident of the municipality of which you make a guess as to the population. All guesses must be made over the signature of the contestant; no attention will be paid to anonymous communications, following the regular policy of this paper.

The census enumerators are at work. Before the result of their labor is officially announced this contest will be closed and therefore, those who wish to make a guess should do so without delay. Many guesses have been received. Send in yours now! Boys and girls here is a chance for you.

WALPOLE IS RELEASED IN ONE THOUSAND BAIL.

Charles Walpole, one of the alleged assaulters of Motorman Fred Skillman and Conductor James Glassford, at Scotch Plains on Thursday night, was put under bonds of $1,000 last night by City Judge William N. Runyon to await the action of the grand jury. Walpole's father signed the bonds.

Kinderling, the other alleged offender has not yet been apprehended by the police, but it is likely that he will be taken into custody today.

In the Police Court.

In the absence of Judge Runyon this morning, Mayor Charles J. Fisk presided in the city court. He put one unfortunate on probation.

—Use Press want ads. They pay.

FANWOOD FEELS FUNNY

When the Township Committee Meets to Consider Certain Things.

'PHONE FRANCHISE TO WAIT.

Suit Against John Mair by Mr. Guttridge Subject to Decision of Court.

At the meeting of the Fanwood Township Committee last night, something outside the ordinary took place including the petition of the New York Telephone for wire privileges in the township and a calling to account of the P. S. Railway for its withdrawal of a car. Then the suit instituted by James Gutttridge against John Mair for false arrest in which the amount involved is $10,000, was aired, and some complicated matters in connection therewith made plain.

The petition of the New York Telephone Company for permission to lay or string its wires was referred to Township Counsel Walter L. Hetfield, Jr., and the matter will be taken up at a special meeting of the committee on May 7. The withdrawal of the 8 o'clock main line trolley car on Sundays was the subject of protest and the corporation was notified that it was violating the terms of the franchise in withdrawing the car. This matter will be pushed.

A committee headed by John Mair made a further complaint against the rendering factory of the Glazer Company and according to all accounts the story of complaint against the company was a rehash of the story so frequently mentioned in this paper. The committee listened patiently to the tales of woe presented by the citizens of Alton and advised the complaining people to put their grievances in proper form of affidavit after which the proper attention will be given the complaint.

In the matter of the suit brought by James Guttridge for $10,000, to which the attention of everybody in the township appears to have been called, and which the defendant in the suit, John Mair, claimed that the Township Committee should assume the expense of suit, will have to await the calling of the case in October next, when the perplexing question as to errors in the framing of the complaint, on which Mr. Guttridge suffered arrest, are settled.

CHANGES IN CHOIR IN LOCAL CHURCHES

Several changes will be inaugurated in local church choirs tomorrow for the coming year. At the First Baptist church, Miss Ruth Harris, soprano, and Miss Hazel Hattfield, contralto, of New York, will make their first appearance, succeeding Miss Louella C. Harris and Miss Josie Bracker, who retired a week ago. The music will be in charge of Howard Case, organist and choirmaster.

At Trinity Reformed church, Mrs. Bayard Hawthorne, contralto, will succeed Miss Winifred Carroll, who goes to the First Presbyterian church. Mrs. Hawthorne formerly sang at the Church of the Heavenly Rest and more recently at Cranford. She has a pleasing voice and it is believed will be a valuable addition to the quartet.

At the services in the First Presbyterian church tomorrow the new quartet will be heard for the first, and an especially fine program has been arranged by Clifford S. Braider, organist and choirmaster. Miss Jeanette C. Grant, formerly soprano soloist, has taken a similar position at the Hillside Presbyterian church, Orange, and Herbert R. Byard, baritone of the same choir, will be the soloist in the Presbyterian church, Cranford.

Two changes will be noted at the Crescent Avenue Presbyterian church. B. B. Pettigrew, baritone, who resigned to go to the Brick Presbyterian church, Orange, will be succeeded by A. E. Betteridge, of New York city, and Alexander Russell will be the new organist, succeeding R. Laslett Smith. The other members of the quartet are Miss Lillian Vernon Watt, soprano; Miss Carroll, contralto, and LeRoy S. Pilcher, tenor.

Arrested for Trespassing.

Tony Mascarelli, was arraigned before Justice Snape last night on the charge of cutting sod on posted grounds belonging to George White on Willow avenue. Justice Snape dismissed the case on Mascarelli's agreement to pay the costs of court and Mr. White for the sod.

BARTLE GETS VERDICT AGAINST A CONTRACTOR

Judge Isaac P. Runyon, as counsel for William E. Bartle, of this city, against Barnhard & Son, of Trenton, in the Supreme Court at Somerville yesterday, gained a notable verdict for his client in which the jury upheld a verbal contract.

Barnhard & Son were the contractors for the stone work on the Darrow avenue school. In sub-letting the contract the Trenton firm issued specifications calling for "native stone." Among those who furnished figures on the job was Bartle. The latter's estimate was $1,800 and the Barnhard firm accepted his offer verbally and told him to start on the work.

According to the evidence in the case Bartle got the stone from his quarry after $400 had been involved for work and expenses; at this point Bartle was notified by Barnhard & Son to stop all work as they were going to use lime stone and later gave the contract to a Trenton man, for Indiana lime stone.

The Barnhards asked Bartle to give them an estimate on the latter grade of stone but Bartle refused to do so until he was paid the expense involved in furnishing stone according to the verbal contract which had been repudiated by the Barnhards.

Accordingly Judge Runyon instituted suit and the jury awarded Bartle a verdict of $450, being the full amount of damage, claims and profits involved in carrying out the verbal contract.

Barnhard & Son were represented by Linton Satterthwait, of Trenton, and John Frech, of Somerville.

ANNUAL STATEMENT OF THE PARK CLUB

Donald A. McGee, treasurer of the Park Club, has presented his report for the year ending March 31, 1910. This shows the income of the club for the past year to be $8,723.87, as against $7,619.18 for 1909, an increase of $1,104.69. The expenditures for 1910 were $7,790.43, as against $7,240.28 last year, an increase of $550.15. The surplus for the year is $933.44 as against $378.90 for last year, an increase of $554.54.

There was a reduction of $350 on the Plainfield Trust Company loan. The working assets of the club are $1,566.20, and increase of $456.11 over last year. The building and real estate is valued at $22,500, furniture, $6,000, a total of $30,066.20. The working liabilities are $1,441.49 against $1,918.82 last year.

Bonds due 1923, $9,000; club funds invested in property, $19,500; operating surplus; Surplus for the year, $933.44; previous deficit, $808.73.

Stuart A. Patterson, chairman of the finance committee, states that the year just closed shows graifying results in the matter of net income, which was $933.44, after providing for all expenses and redeeming one bond and leaves a net working surplus of $124.71. The report shows receipts from rentals of $901.50; profit on cigars, $427.46; initiations, $420; Comedy Club, $75, an increase of $920.09.

MUSICAL SERVICE.

Special Program at First M. E. Church.

The choir of the First M. E. church, asisted by Alfred Moser, of Westfield, violinist, will give a special musical service at the church tomorrow night, under the direction of J. Edmund Skiff, organist and choirmaster. This will be the program:

Prelude, "Meditation," violin and organ; processional hymn, 621; anthem, "Rejoice in the Lord," Harker; prayer, solo, "He was Despised," Handel, Miss Jessie Haynes; psalter and gloria; anthem, "Weary Pilgrims Know No Fear," Leoni, choir; duet, "Ave Maria," Mozart, the Misses Willis and Haynes; offertory, "Evening Star," Wagner, violin and organ; solo, "O Divine Redeemer," Gounod, Miss Willis; anthem, "And God Shall Wipe Away all Tears," Coombs, choir; hymn, 649; recessional.

MR. AND MRS. COCKRAN MARRIED SEVEN YEARS.

Mr. and Mrs. William A. Cockran, of 183 Watchung avenue, tendered a reception to about fifty friends last night in honor of their seventh wedding anniversary. Card playing, music and dancing afforded much entertainment. Mr. and Mrs. Cockran were the recipients of numerous handsome presents and the latter was given a "postal card shower" in honor of the event.

COURTS OPEN TUESDAY

Three Jurists to Be on the Bench But the Lists are Small.

TO CHARGE THE GRAND JURY.

Speculation at to Matters to Be Called to the Attention of the Grand Inquest.

The May term of the Union county courts will open with the usual formalities on Tuesday morning. Three judges will sit at that time. Supreme Court Justice James J. Bergen will occupy the bench in his court, and will share it for the formal opening of court with Judge Edward S. Atwater and Judge Benjamin F. Vail, of the Circuit Court.

A feature of each opening day is the swearing in of the Grand Jury. While there are few important cases to be considered by this body this term it is too early to estimate the amount of work which the body will be called upon to transact. There is much speculation as to the specific subject on which Justice Bergen will charge the Grand Inquest.

The organization of the Jury is the first thing done on the opening day. The jurors are escorted into the courtroom by the Sheriff, and after receiving their instructions they go to the Grand Jury room to begin the work of the term.

The marking of the list of causes in the civil courts then takes place. The courtroom is usually crowded with attorneys and their clerks, who answer at the call of the judge as to whether or not their cases are ready for trial. The list up to yesterday indicated that the term would not be a heavy one, but during the day several new issues were begun, and it begins to look as though the civil courts—the Supreme and Circuit—will be about normal as far as the number of cases to be tried is concerned.

On the opening day, or after the Grand Jury is sworn in, Judge Atwater opens the Court of Common Pleas for the term. Several applications for inn and tavern licenses and renewals of licenses will come up on the opening day.

Another feature of the opening day is the meeting of the Union County Bar Association. This is always held after the list of causes has been completed.

STAMP MACHINE FACTORY WILL BE LOCATED HERE

One of the things which is interesting Uncle Sam and a whole lot of people all over the country is a machine invented by P. H. Pollock, of Baltimore, Md., which is intended to do away with microbes and other baccilli which one might encounter in the ordinary course of events when trying to mail a letter, a stamp vending arrangement. Mr. Pollock, the inventor of the machine, has been here for about a week endeavoring to interest Plainfielders in his machine.

The object of Mr. Pollock's visit to this city is to interest investors in a machine which has the approval of the United States Government. The invention is a marvelously simple one but it answers the requirements of all the demands made upon it by the government officials.

The machine is so sensitive to the attempts of "pushers of the coin" that a counterfeit cannot get by and therein lies the value of the machine. Kenneth Mackenzie, one of the promoters of the new company, demonstrated the working of the machine to a few interested persons this morning and the probabilities are that before the week is over there will be nothing in the way of preferred stock to be bought. The company proposes to build a factory here and operations will begin before the summer is over.

Postmaster Bird, of this city, has placed the stamp of approval on the new device, so it is said, and the Washington authorities have made it apparent that they will approve the machine as soon as a plant sufficiently capable is established to produce the machines as fast as wanted.

The coin detecting device on the machine is absolutely perfect in separating spurious from genuine coins and a special little mechanism prevents duplication of delivery of stamps from the slot. It is understood that the company will locate its factory in this city and the officers are now looking for a location.

Mrs. H. C. Krebs, of the borough, has returned from Atlantic City, where she has been sojourning for two weeks.

GRAND JURY TO TAKE UP MURDER CASE ON MONDAY

Thirty odd borough residents will appear before the Somerset County Grand Jury at Somerville on Monday morning for the purpose of giving evidence as to the murder of Mrs. Frederick Covely on Thursday, April 10, by John V. Buckley alias John Grant. It is the general impression that Buckley will be speedily indicted for the crime and placed on trial during the week of May 9.

Robert Newton Crane, who has been engaged by William Mernagh, Jr., to defend Buckley has little to say on the probable line of defense he will pursue in an effort to save Buckley from the electric chair except that he will furnish the prosecution with a big surprise.

From all accounts Buckley is not worrying a bit as to the outcome of his trial. On the contrary he appears to be little interested in his surroundings or predicament. He has little to do with his fellow prisoners and spends a good deal of his time in reading books.

DUNELLEN HAS FIGHT WITH LAND COMPANY

Protests were registered by the Dunellen Board of Trade at its meeting last night over the plans of the Equator Park Development Company of that place in laying out streets on the former Sanford tract which was purchased by the company several months ago. It was claimed by the members that the plans of the company, if carried out, will spoil the beauties of Front street, Dunellen avenue, First, Second, Third and Fourth streets.

The Borough Council was petitioned to prevent the land company from carrying out its plans on the above named grounds. Another resolution was adopted petitioning the Council, should the land company insist in carrying out its plans, to run Dunellen avenue through the tract on a straight line to Gallagher's Corner by condemnation proceedings.

Indications point to a merry fight between the land company and the borough authorities in the future should the former decide to adhere to their plans. Speeches against the proposition were made by Edward Maurer, F. D. Baerman, former Mayor Harry Swackhamer, Borough Clerk A. S. Coriell and George Sumner Smith.

COURT REFUSES LIQUOR LICENSE FOR DUNELLEN

The application of Edward A. Hirsch, of Dunellen, for a wholesale liquor license at that place was denied by Judge Lyon in the Middlesex county court at New Brunswick yesterday. Hirsch presented an application signed by eighty persons who favored granting the license and also informed the court that Dunellen was in need of another place and that the town is now being supplied by beer from wagons that come from other places. Hirsch represented to the court that Mayor Sanford and other officials in the borough were in favor of the license being granted.

Judge Lyon, in refusing the application, declared that he had received two objections to the place from manufacturers, and even if he had not, he would have refused the license as he had repeatedly stated that he would not grant any new petitions. Judge Lyon also declared that he would not renew any applications where there have been violations of the law.

"THE THREE TWINS" TONIGHT AT THE PLAINFIELD THEATRE

Seldom has an attraction been booked to appear at the Plainfield theatre that has created such interest as Jos. M. Gaites' smart musical comedy, "Three Twins," which is announced for tonight. This play caused a positive sensation in New York last season, where it enjoyed a most phenomenal run of ten months to record breaking business. Mr. Gaites has mounted it with a lavishness that rarely is seen in travelling companies and the company presenting "Three Twins" is one of the best ever organized.

3 More Chalmers to Be Had.

Thompson Auto Co. have been fortunate enough to receive an additional allotment of 4 more Chalmers cars, three of which are still to be had. 4 29 3***

ELIZABETH BIG WINNER

Musical Instructor Wilson Shows Proof of Efficiency in Methods.

APPLAUSE REPLACES HISSING.

Changes in System of Contests Suggested by Yesterday's Performances in Local Auditorium.

The second and final tests between pupils of the various public schools were contested yesterday afternoon and evening in the High School auditorium before immense audiences, and again Elizabeth children distinguished themselves by winning with ease in all but one of the numbers. This last went to Plainfield, four-part songs, with a mark of 78, the nearest competitors being three other schools between which the judges could not make a selection. Elizabeth, New Brunswick and North Plainfield receiving the same mark, 76. This contest was not finished until nearly midnight.

The afternoon contests began with two-part songs in which Elizabeth won with ease, with a mark of 76. New Brunswick was next with 75 1-3 and Plainfield third with 74 2-3. In the three-part songs Elizabeth again showed in front with a mark of 79%. Bound Brook pressed hard by New Brunswick, squeezed home a winner with 78. New Brunswick's figure being 76 2-3 with an added honorabe mention. This caused some cheering and a few hisses to which a prompt stop was put by superintendent Maxson.

Miss Anna Jamba, of Elizabeth, showed the way in the sight singing tests which followed. Miss Jamba won easily with 78. Isabelle Kohlhepp and Ethel Samuels, of New Brunswick, were next in order.

Interest centered in the orchestral work of the pupils which was third on the evening's program. Here again Elizabeth came to the front with the unanimous verdict of the judges, while Bound Brook was given second place. The only other competitor was the Westfield School orchestra. Elizabeth also won the boys' chorus two-part song contest, having a shade the best of Westfield.

From the opinions gathered by those in attendance it is believed that the making of the contests an annual affair will materially aid the children of the schools to cultivate the taste for music, but some other ararngements will be necessary in order to avoid the delays and late hours made necessary by the present system. It was long after midnight last night when the last of the children got away from the school and they were a tired lot of youngsters. From the viewpoint of the supervisors of music the contests were a success. Supervisor Thomas Wilson, of Elizabeth, was the recipient of many congratulations for the wonderful work done by the pupils of the schools over which he worked so hard for this contest. Miss Ethel Bray, of Westfield, shared in the honors. Some of the Westfield singers and players showed remarkable talent. Plainfield will do better another time, and appeared to be content with her share of applause.

TRINITY COMMANDERY, K. T., TO CONDUCT EXCURSION.

Under the auspices of Trinity Commandery, No. 17, K. T., the semi-centennial jubilee excursion train will leave here for Trenton, Tuesday morning, May 10, at 9:30 o'clock. Trinity Commandery extends a cordial invitation to its friends to unite with it on this special train to witness a magnificent Knights Templar pageant and parade and join in the festivities to be held at Trenton that day.

Tickets may be secured at Leifke & Laing's offices; J. Hervey Doane's store or at Schreiner's drug store. An advertisement in another part of The Daily Press will give further particulars.

Elks' Lodge Bonds Due.

Plainfield Lodge, B. P. O. Elks, at its meeting on Wednesday night, resolved that the 5-year bonds issued in 1905 when the lodge took possession of their rooms on East Second street, are due and payable on June 1 to Harry B. MacDonald, treasurer, at the Plainfield Savings Bank. The bonds amount to $8,000 and have been bearing 5 per cent. interest.

Would Elect the Rev. Dr. Vance.

Friends of the Rev. Dr. James I. Vance, of the North Reformed church, Newark, are considering nominating him for president of the General Synod of the Reformed church at the annual meeting to be held in Asbury Park in June. Dr. Vance is pastor of the largest Reformed church in America.

A. E. Force & Co

"THE WHITE STORE"

WE GIVE "S. & H." GREEN TRADING STAMPS

THE STORE THAT SAVES YOU MONEY.

Premium Parlor on 3rd Floor.

Basement Specials

Brooms—Strong, durable parlor brooms, 4-sewed; sold regularly for 50c; sale price Saturday 35c

Alarm Clocks—American Alarm Clocks, heavily nickled, guaranteed one year; value 79c; on Saturday only....65c

Clothes Baskets—Made of split willow, closely made, the kind that sells for 69c; Saturday's price 49c

Ribbons

One lot of Satin Taffeta and Taffeta Ribbons in a large variety of this season's best shades, the 20c quality; on Saturday at 15c

Fibre Matting

A large range of new Spring Mattings in the best and most staple colorings; 30c grade; on Saturday 25c

Corsets

One lot of 75c and $1.00 Corsets, made of fine batiste; this season's new models; long straight effects, with hose supporters attached; sale price 49c

Important Bargain Specials

FOR SATURDAY

Three Wonderful Suit Specials Saturday

At $15, $19 and 22.50

These beautiful Ladies' Tailored Suits at the above prices are the greatest values ever offered by any house, making you a saving of from $5.00 to $10.00 on a suit. This is an item worth considering, so you had better make a note of this and be here bright and early Saturday morning to secure one, as they cannot last long at these prices----Finest Models, Finest Tailoring, Finest Materials.

Another Sale of White Underskirts

Such as caused a sensation last week. We have secured 50 dozen more of these superb petticoats with an 18-inch embroidered flounce. This is the greatest bargain value that will be offered this year. Regular price $2.25. Sale price Saturday, (Only one to a customer.) **1.39**

Another Millinery Special Saturday

The great success of last week's special induce us to make another special price on hats for Saturday, which are values up to $10. Your choice of this lot, while they last, for..... **4.98**

Sale of White Lawn Waists

30 dozen of beautiful White Lawn Waists, with all over embroidery fronts, tucked back, bishop sleeves, the greatest waist value in the country for the price; value $1.25. Sale price Saturday, at **89c**

Ladies' Gingham Petticoats

50 dozen of assorted Gingham Petticoats with deep ruffle; these are fast colors, and come in a variety of good designs, small, large and medium stripes, all lengths; positive 75c value; while they last Saturday **49c**

Men's Furnishings

Another Shirt Sale—25 doz. of Men's $1.00 Shirts for...75c

Big variety of new styles, all sizes; a wonderful bargain at this price.

Hosiery—One lot of Men's plain and fancy Hose, in dots, stripes and fancy clocking; all sizes; the quality that sells regularly for 15c; sale price on Saturday only 11c

Ladies' Hosiery

Ladies' Black Cotton Hose, Hermsdorf dye, garter top, with double sole; 8½ to 10; regular 25c value; Saturday, pair 19c

Boys' and Girls Hosiery

Another lot of Boys' and Girls' Black Cotton Hose, with double knee; sizes 6 to 9½; value 15c; on Saturday, sale price 9c

Veils

$1.25 Automobile Veils, all the new colors, 2 yards square, hemstitched; Saturday's price at 98c

AMONG OUR NEIGHBORS

THE DAILY PRESS may be obtained from the following Newsdealers and Agents. 10c a week.

CITY.

Union News Co.....R. R. Station
J. C. Field, Jr.....411 Park Ave.
E. A. Laing.....149 W. Front St.
A. D. Mallison..Fourth and Liberty Sts.
Trolley Waiting Room...Watchung Ave.
M. Estil.....111 Park Ave.
Debele & Stahl.....113 Somerset St.
W. H. Olmstead.....331 Watchung Ave.
T A Garthwaite...Cor. 4th & Watchung
W. R. Way.....657 West Fourth St.
J. Mottley..Cor. E. 2d & Richmond Sts.

SUBURBAN.

Dunellen .....B. Siriski
New Market.....R. Burdick
Bound Brook .....Union News Co.
Bound Brook .....L. M. Davis
Somerville .....Jacob Genert
Westfield....C. F. Wittke, A. E. Snyder
Westfield .....L. Glasser
Scotch Plains .....Charles Elliott
South Plainfield .....Victor Attlee
Fanwood .....Charles Elliott
Netherwood.....W. H. Olmstead

DUNELLEN AND VICINITY.

Rev. W. T. Steuchle, of Rahway, will address a meeting for men in the Presbyterian church tomorrow afternoon and will deliver the sermon in the evening. Pastor Brown will occupy the pulpit in the morning.

The Seven Cent Supper given in the Methodist church last night under the auspices of the Epworth League was a success. There was a large attendance and the affair was highly enjoyable.

The chorus for the Ye Olde Folkes concert to be given in the Presbyterian church held a rehearsal at the home of Miss Mabel Ising last night.

"Grasping the Opportunity" will be the subject of the Rev. W. A. Knox's sermon in the Methodist church tomorrow night.

Mrs. Richard Horton, Jr., has returned to Rahway after a visit with the Rev. and Mrs. Ernest O. Brown.

Miss Elizabeth Hunt has been visiting Washington, D. C., on a sightseeing tour for the last few days.

The date for the concert to be given by the Choral Society is fixed for Thursday night, May 26.

Waverly Hill has returned from Virginia where he visited relatives for several weeks.

John Hill has accepted a position conducting on the P. S. C. trolley lines.

Louis Schneider is confined to his home by an attack of erysipelas.

Miss Eva Schneider has returned from a visit to Flemington.

Miss Florence Smalley is recovering from a severe illness.

Mrs. W. C. O'Donnell and son, of Newark, who have been visiting Mrs. O'Donnell's parents, Mr. and Mrs. B. O. Bowers, of Franklin place, have returned home.

CASTORIA

For Infants and Children.

The Kind You Have Always Bought

Bears the Signature of Chas. H. Fletcher

CHRISTIAN FIELD.

The new quartet engaged for the First Presbyterian church will sing for the first time at the services tomorrow.

The Young Friends Association, together with the Young Friends Association of Brooklyn, will hold a religious conference at the Watchung meeting house of the Religious Society of Friends, tomorrow afternoon.

Mrs. Bayard Hawthorne, of Dunellen, the new contralto soloist at Trinity Reformed church, will sing for the first tomorrow, succeeding Miss Winifred Carroll, who resigned to take a simila position at the First Presbyterian church.

An interesting and instructive Bible study class for men is conducted every Sunday afternoon at 2:45 o'clock at Warren chapel, by E. E. Parvin, teacher. The men meet in the Berean Bible Study Class room. All men are cordially invited.

Communion services will be held tomorrow morning at the First Temple and Park avenue Baptist churches, Netherwood Reformed church, First, Grace M. E. and Monroe Avenue M. E. church, Congregational, First and Crescent Avenue Presbyterian churches, with reception of members.

The Christian Endeavor Society of Trinity Reformed church will hold a business meeting at the church Tuesday evening at 8 o'clock. Tomorrow evening the society will hold its consecration service at 6:45 o'clock, the topic being, "Christ Our King." Miss Delia Dufford will be the leader.

CONVICTED OF HOLDING UP AND ROBBING 49 MEN.

Hackensack, April 30.—A jury, late yesterday afternoon, convicted Cologio Lampuso and Santo Genero, of New York, of holding up and robbing forty-nine Italians and one negro on the night of November 1, 1909, in a railroad shanty at Glen Rock. The jury deliberated two hours.

Only three of the victims, Joachino Barcelna, Finelli Parisi and Arngelo Palermo, were put on the stand by Prosecutor Wendel, J. Wright. All of the witnesses told how they had been taken from their boxcar by two men while two others robbed them. The other two implicated in the crime have not been apprehended.

It is estimated that the accused and their pals corraled about $1,560 in money and $300 worth of jewelry.

John S. Mackay, counsel for the defendants, produced fifteen witnesses in his endeavor to establish an alibi. In connection with Genero the witnesses testified that it was his sister's birthday and a party was given in her home, the defendant being one of those present. Lampuso's witnesses stated that they had purchased goods from him in his grocery store at 118 Christie street, after 11 o'clock on the night in question. The witnesses in behalf of both defendants said that they could readily recall the time because it was "All Saints' Day," which was being generally celebrated by their countrymen throughout the neighborhood.

DRUGGIST INDICTED, CHEATS THE COURTS.

Bridgeton, April 30.—When a policeman appeared in the drug store of Harry Kirchhoff to summon him to court on a grand jury indictment, the druggist took his life.

The grand jury at Thursday's sessions found a true bill against Kirchhoff and his clerk, Elmer Loper, on the charge of selling liquor illegally.

Policeman Gaun was given the summonses to serve on the druggist and his clerk. When he arrived at Kirschhoff's place of business and told his errand the druggist said: "That means I've been indicted, don't it? Well, good-by, everybody."

He went upstairs, the policeman thought, to say farewell to his family, but while there took some deadly stuff, which operated almost instantly, leaving him a corpse.

Wants Tax Law Amended.

Roselle, April 30.—The Board of Trade of the Roselles Thursday night decided to call a conference of representatives of boards of trade and civic organizations from towns and boroughs to discuss the advisability of urging the Legislature to make a change in the law which provides for one tax assessor to make assessments in boroughs. This action was taken after Mayor Charles W. MacQuoid, representing, as chairman, the Committee of Taxes and Valuation, recommended that an effort be made to have the assessments determined by a local board of taxation. The Mayor contended that the one-man system of assessing property was unsatisfactory. He asked that the committee be given the power to call the conference with the representatives of other boards for the purpose of discussing the recommendations. His request was granted.

Humoring Him.

"Oh! I forgot to tell you to bring down my scissors, too," said the spoiled wife. "They're on the table in the bedroom. Won't you get them for me?"

"See here," complained the indulgent husband, "I'm tired of waiting on you in this way—"

"Are you, dear? Well, just be patient and I'll let you wait on me in some other way."—The Catholic Standard and Times.

Letting Him Down.

"How do you usually lead up to a spring hat?"

"I generally begin by talking to my husband about a trip to Europe."

Smoker Scenery.

"I suppose you saw some interesting scenery on your trip across the continent."

"A little. Once I held four kings."

Both Busy Now.

Plumber and poet toil away—
They're not of the same stripe;
For while the poet pipes a lay
The plumber lays a pipe.

Jack Horner

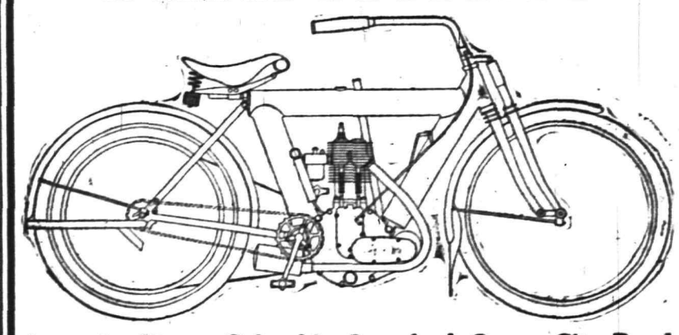

Agent for **Pierce, Columbia, Crawford, Queen City, Reading Standard, Crown, Cyrus and Arrow BICYCLES.**

Indian Motor Cycles, Pierce Vibrationless Motor Cycle.

Sporting Goods, Renting and Sundries.

26 and 31 Somerset Street.

TELEPHONE CONNECTION 3 1 tu th s tf

Gayle Hardware Co.

SELLS RELIABLE

Garden and Flower Seeds, Garden Tools and Wheelbarrows, Poultry Netting and Wire Fencing, Lawn and Garden Fertilizer.

LAIRE'S CELEBRATED LAWN GRASS MIXTURE—LAWN MOWERS SHARPENED

GEM DOCKASH
COUNTESS
DUCHESS

RANGES

OUR FAMOUS TRIO

Royal Granite Steel Ware

TEL. 398 FRONT ST. and PARK AVE.

Spring Suits For Men

$10, $12, $15, $18, $20

The variety of Fabrics is big, the tailoring is exceptionally good—models are designed especially for the up-to-date dresser with all the characteristic vigor and ginger. Our lines in Hats, Caps, Ties, Shirts, Gloves, Underwear and Fancy Vests and Socks are complete. Can we interest you?

CLOTHING MADE TO YOUR ORDER

WERNER'S Clothing House

206 WEST FRONT STREET

Putnam & De Graw

LARGE ASSORTMENT OF NEGLIGEE SHIRTS

"Lion" Brand Shirts at.....$1.00
"Sanspareil" Brand Shirts at.....$1.00
"Prospect" Brand Shirts at.....50c
"Merion" Brand Shirts at.....50c

Classified Advertisements

For Rent.

TO LET—4 rooms; city water; near Safe Works, on Third street. M. F. Gano, 142 North Ave. 3 25 tf

TO LET—Flat in Woodhull and Martin building. Apply Woodhull and Martin. 4 2 tf

TO LET—4 rooms; city water; $8; near Clinton avenue. George J. Finger, 120 West Front. 4 6 tf

TO LET—New double house, 7 rooms and bath each floor; all improvements. Apply 5 Grove street. 2 25 tf

TO LET—Debele's Auditorium for parties, receptions, meetings, etc. 4 21 tf

TO LET—Half of house; 7 rooms; improvements; newly painted and papered; centrally located. Inquire Neuman Brothers. 4 12 tf

TO LET—May 1, 12-room house, corner South Second street and Clinton avenue; all improvements; gas and electric. B. Frank Coriell, 211 West Fifth street. 4 15 tf

THE finest apartment in town to let; double floors, hot water heat and all decorated; 6 rooms and bath. Emerson and Second street. 4 13 tf

LOFT—Suitable for photographer, tailor, storage or similar purposes; centrally located. Elston M. French, 171 North avenue. 9 27 tf

FLATS to let. Apply 187 North avenue. 4 19 tf

FOR RENT—Beautiful modern house, contains twelve rooms and two baths, 937 West Seventh street; hard-wood finish, palm room, attractive fixtures, beam ceilings, steam heat, stable or garage and garden; rent $1,000 per annum. Apply Elston M. French, 171 North avenue. 4 11 tf

FOR RENT—May 1, an unusually fine 5-room apartment; centrally located. George M. Clarke Co., Babcock building. 4 25 6

TO LET—984 Hillside avenue, with large lot and good improvements. Apply to Theodore Gray, 678 West Front street. 4 4 tf

HOUSE, store and barn to let, together or separate, 202 Manson place; house 1424 Williver street; 7-room apartment, 216 Pond place; 5 rooms, 306 East Fourth street. J. Sachar, 731 West Third street. 4 5 tf

FOR RENT—May 1, desirable house, 323 East Sixth street; oak floors and new plumbing. Inquire Dr. Clawson, 525 Park Ave. 4 8 tf

For Sale.

BELL Motor for sale, cheap; 15 horse power; used only 4 months. Alex Kane 312 Filmore avenue. 3 16 tf

FOR SALE—Stanhope in fine condition. Apply 996 Central avenue. 3 19 tf

FOR SALE—Contents of private stable, consisting of good family mare, rubber-tire cutunder trap, rubber-tire cut under depot wagon, rubber-tire cutunder depot wagon, rubber-tire top buggy, light and heavy harness; no dealers. Address Stable, care Press. 4 15 tf

FOR SALE—Lots on Union street, near Arlington avenue; also lots on West Seventh street; convenient to trolley. J. T. Vail. 9 27 tf

FOR SALE—Two-family frame house, story and half, Harmony street, near Watchung avenue. Address D. W., care Press. 4 27 1m

OLD papers for sale; put up in packages of 100 copies for 10c. Apply at this office. tf

FOR SALE—At the Plainfield Glove Store, 58 Somerset street, a fine real kid glove embroidered, in tans, black or white. H. Texier. 1 3 tf

FOR SALE—Soil, first quality. Chris Lubeck, 213 Duer street. 'Phone 824-W. 3 26 tf

FOR SALE—Owner leaving town, elegant new decorated house, steam heat, double finish floors, open fireplace, ceiling beams panelled dining room, basement, barn; fine place for chickens. Address Bargain, care Press. 3 18 tf

FOR SALE—At a bargain, a high four wheeled Amesbury cart, in perfect condition. Call 761 Kensington avenue. 3 12 tf

FOR SALE—Desirable lot on West Sixth street near Clinton avenue, 200x156; $9.00 a front foot; will leave liberal mortgage. Apply E. M. French, 171 North Ave. 4 9 1m 3d

Chickens and Eggs.

FOR SALE—Welles strain Barred Rocks and Cook strain Black Orpington eggs, $1.50 per dozen; White Leghorn, $1.00; stock for sale. E. F. Vail, 1041 Dunellen avenue, near Compton. 4 6 tf

EGGS from big vigorous farm raised Barred Rocks for heavy egg production. They also produce prize winners. Call and see them. Charles Meyer, Scotch Plains. 4 16 1m

Other Classified Ads on Page 5.

Classified Advertisements

Miscellaneous.

H. M. CLARK, Carpenter and Builder, 60 Grandview avenue. Jobbing a specialty. 4 28 1m

THE EXCHANGE, No. 325 West Front street. Tel. 901-R. Largest display in furniture, rugs, bedding and general household goods in the city. Cash or liberal credit. An honest man's promise to pay—that's all we ask. 1 5 tf

PHOTOGRAPHS taken in the home; portrait work of children a specialty. N. S. Wardner, 610 Division St. 'Phone 100-W. 4 18 1m

H. H. BUTLER, D. V. S.—Pet animals a specialty. OFFICE AT GORMLEY'S Riding School, Kensington avenue, near Putnam. Telephone 194 (cut out for reference). 1 8 tf

STORE your furniture with the Plainfield Storage Company; reasonable rates. Orders left for moving vans. Nagle's, Front and Grove Sts. 1 7 tf

BEFORE selling your furniture see Latourette, 326 West Front St. tf

AUTOMOBILE INSURANCE. RELIABLE COMPANIES. J. T. VAIL, 177 NORTH AVENUE. 3 28 tf

COME in and let us demonstrate the "Firestone" demountable rim (no more tire trouble). Plainfield Auto Tire Co., 407 Watchung avenue. 'Phone 316-W. 1 11 tf

TURN in your old auto tires for new ones at the Plainfield Auto Tire Co., 407 Watchung avenue. 8 21 tf

JOHN ROBINSON, Carpenter and Builder, 645 Belvidere avenue, Plainfield. 4 15 1m

MRS. R. BONY, high class dressmaker. French model, fine remodeling at moderate prices. 182 Somerset street. 'Phone 360-R. 4 11 1m

MRS. J. M. NOEL, formerly of Somerset place, will resume dressmaking at 706 West Fourth street. 4 20 1m

DON'T pay New York prices for Piano Tuning. Expert repairing, regulating and tuning by E. D. Young, 1135 West Front street. 'Phone 944-W. 4 25 tf

BABIES crochet sacques for sale, all prices; also ladies' knitted sweaters made to order. Mrs. Mayer, 54 Pearl St., North Plainfield. tf

P. H. LATOURETTE, auctioneer; sales promptly attended to; satisfaction guaranteed. 326 West Front street. 2 10 tf

WILL do papering for $4 and $4.50 per room; will furnish paper selected at my store; also painting and decorating; satisfaction guaranteed. 107 Watchung avenue, J. Nathanson. 1 6 tf

WM. BROWN, watchmaker and jeweler. Residence and work shop, 124 Watchung avenue. 'Phone 822-W. 4 27 1m

THOSE interested in building should send for catalogue of books on suburban and country houses. The Wm. T. Comstock Co., 23 Warren street, New York. 3 15 tf

Money to Loan.

MONEY TO LOAN on bond and mortgage. Mulford, opposite depot. 12 28 tf

MONEY to loan on first mortgage. Louis A. Clement, lawyer, Babcock building. 4 25 6

MONEY to loan on bond and mortgage. Charles L. Moffett, attorney. Woodhull & Martin building. 6 9 tf

MONEY to loan on bond and mortgage. J. T. Vail. 4 9 tf

MORTGAGES placed on good security. Francis J. Blatz, First National Bank Building. 8 21 tf

$25,000 TO LOAN at 5 per cent. in sums to suit, on good mortgages. Elston M. French, 171 North avenue. 9 19 tf

Real Estate Agents.

THOSE desiring to own a farm should consult one who has been selling farms for years, and he is yours truly, William Henry Rogers, 136 Park avenue, Plainfield. Telephone 44. tf

REAL ESTATE for sale or rent. Edmund Rushmore, 212 Park avenue; also Singer building, New York. 4 12 1m

REAL ESTATE for sale, rent and exchange. Insurance in strong companies at lowest rates; money loaned on real estate. Thickstun & Emmons, 197 North avenue. tf

Employment Agencies.

CENTRAL Employment Registry, 430 Watchung avenue, 'phone 1247-L. We endeavor to supply only reliable help, men, women and married couples for domestic service. Emergency help by day or week a specialty. 4 22 1m

HALL'S Employment Agency, now at 115 Madison avenue; first-class help (all nationalities); good positions for good help. 4 21 tf

MURRAY Employment Registry, 226 East Front street, for reliable help and good situations always on hand; very reasonable charges; near Y. W. C. A. 'Phone 666. 3 26 tf

MORE FOR YOUR MONEY AT—

ABSOLUTE SATISFACTION ASSURED

Tepper's

PLAINFIELD, N. J.

AGENTS FOR STANDARD PATTERNS

FRIDAY & SATURDAY BARGAINS

New Tailored Waists—Two new styles of "Regal" Tailored Waists just in; one made of pure linen, the other of heavy lawn, with embroidered scallop front and pocket; either would sell at $1.49, at..... **.98**

$1.25 Children's White Dresses 69c—We place on sale 25 Children's White Lawn Dresses, trimmed with lace, sizes 6 to 14; a broken line of styles and sizes; formerly sold for $1.25 and $1.49; your choice at..... **.69**

Women's Covert Coats at $4.98—A good coat value, the style is just what is most in demand now, made of excellent quality covert cloth, wool covert by the way, in tan only; sizes 34 to 44; $5.98 value, at..... **$4.98**

2.98 Panama Hats at 1.98

Misses' and Women's Roll Brim Panama Sailors with velvet band, straw rosettes and silk velvet flange under brim; one of the newest of the new. Positively a 2.98 value, on sale at - - - - - - - **1.98**

15c and 19c Veiling 10c yard—We will place on sale for Friday and Saturday, selling our entire stock of 15c and 19c Veiling, a very choice lot, at, yard... **.10**

25c Ribbon 15c yard.—40 pieces All-Silk Taffeta Ribbon, plain and changeable colors, all the popular shades and black and white, Nos. 80 and 100, our regular 25c quality, on sale Friday and Saturday, yard ..... **.15**

$2.98 Silk Kimonos $1.98—Pretty styles of Oriental Silk Kimonos; they are pure silk, though the price is low, made nicely too; $2.98 value; specially priced for this sale at **$1.98**

Juniors', Misses' and Women's Col'ed Percale Dresses

in solid colors and stripes, newest styles in the well-known 'Regal' make, which means perfect fitting and fine, close stitching; sizes for juniors, misses and women. 3.98 value at - - - - - - - - **2.98**

25c Men's Lisle Hose 19c—Men's Colored Fine Lisle Socks, our regular 25c quality, and that's considered a good value, will be placed on sale for Friday and Saturday at, pair..... **.19**

50c and 59c Men's Shirts 38c—For Friday and Saturday we place on sale 30 dozen Men's Fine Percale Negligee Shirts in neat stripes and fancy light and dark grounds; they are all well made, full sizes, a better shirt at 50c not on the market; sizes 14 to 17; Friday and Saturday..... **.38**

15c Men's Hose Supporters 7c—Men's Lisle Web Hose Supporters, good 15c value, in all colors, for Friday and Saturday selling, pair ..... **.7**

8.50 Willow Plumes, Friday and Saturday 5.98

Beautiful, rich willow Plumes, double knotted, black only; these are regular 8.50 val. and cannot be duplicated for less, here or elsewhere. On sale at - - - - - - - - - - - - - - **5.98**

HIGH ROLLING IN THE TWO-MAN TOURNAMENT

A good-sized sprinkling of scores over the double century mark featured the rolling in Campbell's two-man tourney last night. Taylor, O'Keefe, Causbrook and Conover starred in the fancy work. Conover was high man in the series with Clarkson with a score of 242. The scores:

Taylor	187	214	162
O'Keefe	167	142	214
	354	356	376
Nash	182	163	180
Causbrook	171	210	179
	353	373	359
Taylor	193	143	167
O'Keefe	166	189	145
	359	322	312
Clarkson	154	112	158
Conover	146	143	242
	300	255	400
Nash	223	193	170
Causbrook	188	215	186
	411	408	356
Conover	201	200	213
Clarkson	166	157	150
	367	357	363

BILLY MURRAY GETS $8,500 FROM QUAKERS.

At last the Murray case is settled, and the last point in the deal by which the present owners secured the Phillies has been straightened out. When the club was sold it had as one of its drawbacks a two years' ironclad contract with Billy Murray, who was not wanted as manager. The case went before the board of directors of the league and was dragged along until a few days ago, when President Lynch, Mr. Murray and Horace Fogel met in the office of the Philadelphia club and settled the case to the satisfaction of all concerned. After the meeting Mr. Murray issued the following statement:

"I simply want to say that the new owners of the Philadelphia club have settled with me on terms entirely satisfactory to me. President Lynch, of the National League, and I met President Fogel and Judge Elliot at the club's office, and in less than half an hour arrived at an amicable agreement. The new owners have dealt fairly with me, and that is all I have to say, except to add that I wish the Phillies all the good luck in the world this season."

The terms of the agreement were not made public, but it is said Murray settled at the figure named at the last meeting between himself and Fogel—something like $8,500.

WILL JOHN KLING STRENGTHEN CUBS?

There is some doubt in certain quarters as to whether the return of Johnny Kling to the Chicago Nationals' fold will add enough strength to give that team a chance to beat out Pittsburg for the banner this year.

It is argued that the Cubs were not weak behind the bat last season, that Archer did everything in the way of receiving that Kling could possibly have done, and that the additional batting that Kling would bring will not be sufficient to make a material difference in the team's standing.

It is the opinion of the members of the Cubs, however—that is, of the veterans on the team—that the presence of Kling will make a great difference in the team because of his knowledge of the game, and the fact that the players know his style and have a lot of confidence in him. One ball player often makes a wonderful difference in a team, and it may be that Kling is just the man to help the Cubs to another flag.

But to most persons who last year watched closely the Chicago team work, it wasn't so much the want of a catcher that hurt the club as it was the inefficiency of the pitching department at the start of the year.

GOLF.

Sixty-eight newspaper men competed at Van Cortlandt Park Thursday in the first tournament of the New York Newspaper Golf Club. A high wind prevented good scoring. The best actual performance was made by Herbert Jones, of the Commercial, who went around in 84. The first net prize was won by S. W. Frankel, 120, 45, 75. "Dick" Burge, with the remarkable tally of 115, won the novice trophy for men who had not played prior to April 1.

In addition to the first three prizes there was one for the thirteenth and one for the twenty-third to finish. Five were tied for the former, Mrs. G. J. Benentt, C. K. Hambridge, Roy S. Durstine, A. C. Le Gendre and C. E. Van Loan. For the "No. 23" prize "Dicky" Martin, and "Georgie" Cooper were tied, with net scores of 92. "Pop" Haines was awarded a leather medal for making the most strokes on the nineteenth hole.

Park Commissioner Higgins drove off the first ball at 10 o'clock and "Joe" McMahon was the lucky caddy to retrieve it. He received a five-dollar gold piece.

Frederick Rude, of Centerville, has been visiting friends in this city.

Miss Eva Terry, of this city, has been visiting Miss Ella Bagg, of Somerville.

Joseph M. Huff, of Centerville, who has been visiting relatives here, has returned.

Ernest Higgins, of Liberty street, who has been visiting relatives at Centerville, has returned home.

Mr. and Mrs. H. C. Deknatel, of Belvidere avenue, will leave soon for an extended tour of Europe.

Winfield Seals, of Westfield, who underwent an operation at the hospital for eye trouble, is improving.

YOUR DULL **Headaches**

Probably come from overstrained eye sight. Nine-tenths of the headaches are the direct result of eye trouble. Bring those troubles to us and let us prescribe for you.

All work guaranteed

FREE EXAMINATION BY

Stiles & Co.

PHILADELPHIA EYE SPECIALISTS

at 107 East Front Street, Every Thursday.

Hours 11:15 a. m. to 5 p. m.

TIMBO'S Stock for Smokers

Romeo and Juliets, La Carolinas, Bocky's, Manuel Garcias, Acker, Merrall & Condit's La Elegancias, and a fine line of New York and Tampa makes. Fancy Smoker's Articles.

133-135 North Avenue.

Why You Should Become a Telephone Subscriber —NOW

By taking Telephone Service *now* your listing will appear in the

Suburban Telephone Directory

Which Goes To Press **May 6th**

700,000 of these books are circulated in and around New York. They are used by *everyone* for calls outside their immediate vicinity. The listings therein are subscribers' only means of learning whether you have telephone service. The book is issued only once a year. If you fail to apply for telephone service before **May 6th,** your name will not appear in this Directory, and you will miss many of those important calls from out-of-town.

Please give these paragraphs careful consideration and telephone or call at our nearest business office for further particulars.

NEW YORK TELEPHONE CO.

RAILROAD FARE ALLOWED OUT OF TOWN BUYERS

THE OLD RELIABLE HOME FURNISHERS

COWPERTHWAIT AND VAN HORN CO.

73-75 MARKET STREET ESTAB. 1860 NEWARK N.J.

IF YOU HAVE A HOME TO FURNISH
IF YOU VALUE RELIABLE QUALITIES
IF YOU'RE SEEKING VALUES "UNUSUAL"

DON'T

Fail to Take In The Cowperthwait

Anniversary Sale

of Everything for Housekeeping!

50 Years

OF HONORABLE SUCCESSFUL GROWTH

HUNDREDS OF AMAZING SPECIALS IN EVERY DEP'T.

to celebrate the event!

The Same Plainly Marked Prices
The Same Famous EASY Credit
The Same Straightforward Methods

that MADE this House WHAT IT IS, are features you STILL can count on!

$65.00 WORTH $1 WEEKLY—OR 10% OFF FOR CASH. OTHER AMOUNTS IN PROPORTION.

Best Quality Ice 35c a hundred

We Are Selling the BEST ICE at the LOWEST PRICES

Special Prices will be given to large consumers on application.

Plainfield Ice & Supply Co.

ICE, COAL, LUMBER, MASONS' MATERIALS, Etc.
222 MADISON AVE. Tel. 1040 and 1041

R. W. BARNES

217 PARK AVENUE 'PHONE 1519-W

Groceries, Fruits and Vegetables

Home-made Potato Salad and Crullers, New Maple Sugar, Honey, Fancy Cheeses, Pickles, Canned Fish, Smoked Salmon, Boiled Ham, Home-made Baked Beans.

SPORTS
NEWS AND NOTES
BY GEORGE E. FIRSTBROOK

BASEBALL.

BASEBALL POOLS.

NATIONAL	Sat.	Sun.	Mon.	Tues.	Wed.	Thurs.	Fri.	Total
Pittsburg	7			0	5			12
New York	5		3	9	2	5		25
Chicago				1	2	3	3	6
Boston	0		5	4	5	3	1	18
Cincinnati		10	3			2		15
St. Louis	4	6	8		1	4	2	23
Brooklyn	4		1	8	1	10	0	24
Philadelphia	4		5	5	2	2		18
AMERICAN								
New York	0		5	7		7		19
Detroit	5		5		7	7	5	29
Philadelphia	5		4			3		12
Boston	3		2		11	1	9	26
Cleveland	0		0		3		0	3
Chicago			2		2		6	10
Washington	0		2	9	1	2	3	17
St. Louis			6		1	1	0	8

NATIONAL LEAGUE RECORD.

	W.	L.	Pc.
Pittsburg	6	2	.750
New York	8	3	.727
Philadelphia	7	3	.700
Chicago	6	3	.667
Cincinnati	3	5	.375
Boston	4	7	.364
St. Louis	3	8	.273
Brooklyn	3	9	.250

Yesterday's Results.
Boston, 1; Brooklyn, 0.
St. Louis, 4; Chicago, 3.
New York at Philadelphia; rain.
Cincinnati at Pittsburg; rain.

Games Today.
New York at Philadelphia.
Brooklyn at Boston.
St. Louis at Cincinnati.
Chicago at Pittsburg.

AMERICAN LEAGUE RECORD.

	W.	L.	Pc.
Detroit	8	3	.727
New York	5	3	.625
Philadelphia	5	4	.555
Boston	6	6	.500
Cleveland	5	6	.455
Washington	5	8	.385
St. Louis	3	5	.375
Chicago	3	5	.375

Games Yesterday.
Boston, 9; Washington, 3.
Detroit, 5; St. Louis, 0.
Chicago, 6; Cleveland, 0.
Philadelphia at New York; rain.

Games Today.
Philadelphia at New York.
Boston at Washington.
Cleveland at St. Louis.
Detroit at Chicago.

EASTERN LEAGUE RECORD.

	W.	L.	Pc.
Newark	7	1	.875
Buffalo	6	2	.750
Toronto	5	3	.625
Rochester	3	4	.429
Providence	3	5	.375
Baltimore	3	5	.375
Montreal	3	5	.375
Jersey City	1	6	.143

Yesterday's Results.
Buffalo, 4; Providence, 1.
Toronto at Newark; rain.
Rochester at Jersey City; rain.
Montreal at Baltimore; rain.

Games Today.
Toronto at Newark.
Rochester at Jersey City.
Buffalo at Providence.
Montreal at Baltimore.

Games Tomorrow.
Toronto at Newark.
Rochester at Jersey City.
Buffalo at Providence.

Connecticut State League Results.
At Northampton—Northampton, 7; Springfield, 3.
At Holyoke—Hartford, 6; Holyoke, 3.
At New Haven—Bridgeport, 3; New Haven, 1.
At New Britain—New Britain, 5; Waterbury, 3.

American Association.
At Milwaukee—St. Paul, 3; Milwaukee, 2.
At Kansas City—Kansas City, 11; Minneapolis, 5.
At Louisville—Louisville, 16; Columbus, 3.

Vermont, 1; Bowdoin, 0.

At Burlington, Vt.—		R.	H.	E.
Bowdoin	0 0 0 0 0 0 0 0 0	0	4	5
Vermont	0 0 1 0 0 0 0 0 0	1	5	2

Batteries—Hobbs and Wilson; Hunt and Burrington.

How old is Adams? The New Brunswick Times prints the following: "Adams, left fielder of the New Brunswicks, claims to be the man who brought Dave Driscoll out, or in other words shoved him under the baseball calcium. The first game was played by Driscoll for three dollars and he earned it."

Driscoll has been cavorting on diamonds in this territory for at least a quarter of a century. Now, how long has Adams been in the business?

Expecting to see a clash between the authorities and the members of the Scotch Plains ball club in the latter's attempt to play Sunday ball tomorrow a big exodus of sports from this city to the 'Plains is expected.

PLAINFIELD BOYS MAKING GOOD IN LEAGUE ARENA

Jimmy Emery is dazzling Reading fans with his brilliant playing at shortstop. The fielding of the Plainfield boy is of the gilt-edge brand and hardly a game goes by that Emery hasn't a bingle or so to his credit in the base-hit column.

Word from Binghamton states that Cliff Randolph's pitching wing is operating in fine shape and that Manager Jack Warner of the Bingos is predicting a bright future for the Grant avenue athlete. Randolph is slated to be one of the regular twirlers this season.

Jack Martin has had no opportunity to distinguish himself much at Worcester yet. Jesse Burkett is trying out several infielders and a nip and tuck battle is on for a job.

"Bud" Sharpe, who held down first base for Newark last season and was drafted by the Pittsburg club last fall, and Sam Frock, a former Providence twirler, were traded by the Pirates to the Boston Nationals yesterday for Pitcher Kirb White. Manager Fred Lake, of the Doves, is sweet on Sharpe, and has been after him ever since the Pirates landed the former Newarker. Sharpe will be given a chance to get Beck's job at the initial sack.

Manager Selbach, of the Harrisburg, Pa., club, has purchased the release of John "Buck" Freeman from Albany and will use the former big leaguer at first base. Selbach and Freeman played together for a number of years on the Boston Americans.

All the clubs in the Eastern League let out a peg or two Thursday and kept the scorers busy. Altogether, a total of sixty-seven runs were scored, eighty-seven hits registered and a grand total of twenty-nine errors rung up. Two home runs, five three-baggers and eleven doubles were the result of the day's slugging. Twenty twirlers were used by the eight clubs during the day. Newark, Montreal, Jersey City and Providence each had three pitchers working, while Buffalo, Rochester, Toronto and Baltimore worked two. It was an unusual day all around after the many close games the clubs have been playing up to date.

"Silent Tune" Hewitt has bobbed up with the announcement that his arm is good as when he twirled for Hope chapel in the old city league. "Tune" is not trying to organize a nine to represent the Rushmore Dynamo Company.

COLLEGE BASEBALL TODAY.

Princeton vs. Brown, at Princeton.
Pennsylvania vs. Yale, at New Haven.
Harvard vs. Tufts, at Cambridge.
Cornell vs. Amherst, at Ithaca.
Army vs. Columbia, at West Point
Georgetown vs. Washington and Lee, at Washington.
Navy vs. West Virginia, at Annapolis.
Fordham vs. Rensselaer, at Fordham.
Holy Cross vs. Dartmouth, at Worcester.
Wesleyan vs. Lafayette, at Middletown.
Trinity vs. Rutgers, at Hartford.
Aggies vs. Springfield T. S., at Springfield.
Syracuse vs. Hobart, at Syracuse.
Union vs. Niagara, at Schenectady
Pittsburg vs. Carnegie Tech., at Pittsburg.
Swarthmore vs. Albright, at Myerstown.
Ursinus vs. Bucknell, at Lewistown.
Gettysburg vs. Dickinson, at Carlisle.
West Virginia vs. St. John's, at Annapolis.
Iowa vs. Illinois, at Urbana.
Northwestern vs. Indiana, at Bloomington.
Rose Poly vs. Wabash, at Terre Haute.

Jordan Back on the Job.

Tim Jordan, the elongated first sacker of the Brooklyn National League club, is putting up his old game this season. Jordan was taken ill early in the spring, and his ailment became so serious that it was feared that he would be out of harness for a long time, if not indeed the entire season. He recovered quickly, however, and joined the club as soon as possible. Jordan is a clever hitter and a brilliant fielder, and is one of the most popular members of the Dodger team. His home run drives during the past two seasons have made him one of the most feared clubbers in President Lynch's organization.

(Other Sporting News on Page 8)

THE DAILY PRESS.

Home News. Independent in Politics.

A. L. FORCE, Editor and Proprietor.

Published Daily, except Sunday, at 3 p. m.
105 NORTH AVENUE.

TELEPHONES:
Editorial, 1300. Business, 1301.

Two cents a copy. Ten cents a week $5.00 a year in advance. Delivered by carrier or by mail. No extra charge for papers mailed to points in the U. S. and Canada.

The Daily Press has the most complete carrier and mail service of any paper in the metropolitan district.

Any subscriber failing to receive a single issue will confer a favor by notifying the business office.

Advertising rates mailed on application.

Copy for Change of Advertisements to ensure change for same day must be at the office by 9 a. m.

Branch Office.

Newark—F. N. Sommer, 794 Broad street. (Advertiser Building.)

Newark—Dalsimer Agency, 156 Market street.

April 30 In American History.

1789—George Washington inaugurated first president of the United States in New York city.

1903—The Louisiana Purchase exposition at St. Louis dedicated by President Roosevelt.

ASTRONOMICAL EVENTS.

(From noon today to noon tomorrow.) Sun sets 6:51, rises 4:54; moon rises 12:56 a. m.; planet Mercury visible; 11:30 p. m., eastern time, all Jupiter's four outer satellites on east of planet; 1:20 a. m., moon in conjunction with Uranus, passing from west to east of the planet.

Plainfield, N. J., April 30, 1910.

Plain Field Notes and Queeries

By Druid

How many of those who go to see the sights of New York care to see the greatest sight of all? The spectacle of Broadway from Trinity church to Madison Square is a moving panorama of the city and the continent, the peoples of the earth and their ant-like hurry-scurry after the rolling dollar. The other morning a tramp up town as the grand march of business men swept down to their dens revealed the old familiar scenes by the way. A still smouldering fire, a horse sprawling before a gaping crowd, who did not see until reminded that its failure to rise was because its body was downhill and its feet up. Then the spectacle of the younger sallow-faced Rockefeller, driving his cart with an ancient footman behind, half-hid in a silk hat dating from the Ark.

Thus far not an American or English name has caught the eye among the thousand signboards, and you may pace for miles without finding more than a sprinkling among the foreign names, mostly German and Jewish. Union Square is getting to be like a cockpit walled by sky scrapers. Fourth avenue is growing them fast at almost every corner. Grace church, the artistic landmark that keeps in sight from the gate of Trinity, has budded an outdoor pulpit for passing sinners willing to turn aside from the Broadway that leadeth from destruction to instruction, and gives them a grass carpet to stand on. Here we see the big Metropolitan tower, ugliest and cheapest in the world, with its welcome clock and musical Westminster chime bells, apparently standing sentry at the corners away up. A demure young lady in deep mourning unwarily treads on the subway grating near 23rd street; an express speeds under and blows the poor creature into the semblance of a slim black queen of the ballet. Here passes one of the kings of finance, gifted with large views and condensed expression, whose scanty allotment of inches, if expressed in dollar millions, would give him near the stature of the tower. Over there come three men abreast on the quick march, so much of a muchness that it is a puzzle to tell whether two detectives hold one thelf or vice versa. This snapshot is only a dot on the face of the ever-changing panorama of humanity, enjoyable every hour of every day by the sightseer weary of the littleness of stage life.

* * * *

But we weary after two hours of Broadway in spite of its myriad things to see and think about, and then we turn for restful charm to the paradise of Plainfield. A guileless city, if such there be, except that the craze for being up to date in every fashion has smitten it with the latest thing in the murder line. Merely an echo of the first Eden and its fall. The culprit no native, of course. Some whisper of another craze, the mania for flooding criminals with distorted sympathy, while spotless sufferers are passed with tip-tilted noses by Levites on the look-out for paying investments.

A green city, with dainty foliaged trees waving their feathery plumes in bright relief against the deep blue sky, forming avenues and bowers of delight as refuges from the spears of sunshine that grow slimmer every day. To sit at one's window, which not long ago used to show a desert of snow diversified with dabs of glittering ice and splotches of melted mud, and see now a fairy landscape, groves of green lace strewn over willowy boughs, and playing hide and seek beneath their shade children of some charmed forest who have escaped in the guise of lively little trees all decked in white and violet and variegated hues. What mortal, wearied by the rattle and roar of big city streets, the clatter of many tongues in Babel confusion, the hideous blasts and stench of merciless motors, could wish for or find a lovelier dwelling place than this? Its groundwork is prose, almost as perfect as need be, and from the ground upward sheer poetry and the artwork of nature in her happiest mood. In such a paradise can any Satan enter, unless disguised as a fruit tree? Alas, it harbors the taxgatherer and gives occasional shelter to the census taker.

* * * *

A few more gems of wisdom from the mouths of babes and sucklings.

When Mrs. B. has called upon Mrs. A. and the hostess has received the visitor with the most gushing enthusiasm, it is embarrassing for Tommy A. to sidle up to Mrs. B. and ask, "Do you live in a nice room, Mrs. B.?" Because Mrs. B. replies, "What a curious question! Why do you ask it?" To which Tommy answers, "Why, as you were coming up the garden, mamma said that your room was better than your company."

Unconscious also must have been the child who said, "Quotation is the answer to a division sum." The child who defied "antidote" as "a silly ant" probably analyzed the former as an ant in its dotage. The following definition of a lie was probably the fruit of experience:

"An abomination in the eyes of the Lord, but a very present help in the time of trouble."

There is a true story about that wonderful dream of Jacob's and the angels going up the ladder to heaven. "Please, sir," asked one of the boys in the class, "why did the angels want to go up the ladder when they had wings?" This noplused the teacher, who took a strategic movement to rear by saying, "Ah, yes! Why? Perhaps one of the boys can answer that." And one did. "Please, sir," said he, "because they was a-molting."

"Who made the world?" snapped out a rather testy inspector, years ago, to a class of very small boys. No answer. Several times he repeated the question, getting louder and more incensed each time. At last a poor little fellow, kneading his eyes vigorously with his knuckles, blubbered out, "Please, sir, it waddn' me."

Headquarters for
Gibson's
RYE.
E. C. Westcott, Agent.
115 East Front Street.

Woodhull & Martin Co.

Plainfield's Largest and Best Store.

ROUSING SATURDAY SPECIALS

Sale of **Enameled Ware**—All big useful pieces, worth to buy regular from 50c to $1.50; Saturday, special ..... .29

Folding Go-Carts—The popular "Palace Car," complete with leather hood; a regular $7.50 cart; Saturday, special for $4.85

Round Wash Boilers—Good heavy tin, large size, with bail handle; regular price 55c; Saturday special for.... .38

Lawn Mowers—made by the Philadelphia Lawn Mower Co., the self-sharpening kind, in 12, 14 and 16 inch sizes; equal to any regular $5.00 on the market; Saturday for $3.50

Ladies' Vests—Fine derby ribbed Cotton Vests, in all sizes; extra special for Saturday selling, 3 for..... .25

Infants' Lawn Bonnets—Plain and fancy trimmed; manufacturer's samples of high grade caps; values up to $1.00; on Saturday for..... .39

Here's Table Damask, extra quality, 2 yards wide, all pure linen, soft finished, silver bleached, splendid 75c a yard value for ..... .49

Striped Seersucker, blue and white, extra quality, 33 inches wide; usually 15c a yard, for..... .10

Sale of Ladies' Suits—On Saturday we offer you your choice of regular $25 and $35 high grade suits, the very newest spring models, for.... $19.98

Trimmed Millinery — Handsome new Spring Hats, specially priced for Saturday's selling; values up to $10, for $5.98

Ladies' Shirt Waists—Splendidly made and trimmed, new model waists, made of fine batiste and lawn; made to sell at $1.50; buy them Saturday for... .89

Sale of Embroideries—A lucky purchase enables us to offer you fine cambric edgings up to 6 inches wide, worth up to 15c a yard; Saturday for 6

Ladies' Neckwear—New Spring styles in pretty lace trimmed Jabots; good 25c values; Saturday special for.... .18

A Ribbon Special—Beautiful hair, bow or sash ribbons, all silk, up to 7 inches wide, and values up to 79c a yard; on Saturday for..... .45

Oriental Silks—Shantung weave, 27 inches wide, in all the newest colorings; usually 50c a yard, for..... .39

A Toweling Bargain—All pure linen assorted crash, bleached, 17 inches wide; reg. 15c a yard quality, for... .11

IN THE MEN'S SHOP.

Wunderhose—the best sox proposition we know of, 4 pairs in a box, fully guaranteed for four months; usually $1.00 a box, for..... .79

Men's Garters—The "Paris," advertised and sold everywhere at 25c; Saturday special for..... .19

Men's Suspenders—Light and heavy weight web; the famous "Pioneer" make; usually 25c; Saturday special for ..... .19

Fibre Hand Bags—14 inch size, steel frame, moire lined with pocket and hand sewed leather handle; extra special Saturday for..... $1.00

Wunderhose for Children in tan and black, 4 pairs in a box and guaranteed for four months; regular price $1.00 box; Saturday special for..... .79

Peroxide Hydrogen—An effective antiseptic disinfectant, full pound bottles; extra special on Saturday for.. .17

Cotton Pongee—Nicely mercerized, 27 inches wide, in all the new popular shades; 19c a yard values, for ..... .12½

Kurdistan Brussels Rugs, the reversible kind, rich Oriental patterns; size 6x9 feet; regular price $8.50, for $6.50

$1.75 WORTH OF WALL PAPER FOR 72c

On Saturday we offer you 8 Rolls of Side Wall Paper, 6 Rolls of Ceiling and 18 Yards of Border all to match, your choice of the excellent patterns for **72c.**

We are showing a new and complete assortment of High-Grade Wall Paper suitable for Parlor, Hall, Dining-Room and Bed-Room at prices away below what you have been accustomed to paying. We also sell you picture Molding at Factory Prices.

SUNDAY IN THE CHURCHES

Baptist.

First—Rev. Dr. J. A. Chambliss, pastor—10:30, Communion and preaching by the pastor; 2:30 Sunday-school; 2:45, men's conference Bible class, Henry W. Herrmann and B. J. Pehlps, teachers; 7:45, preaching by the patsor.

Park Avenue—Rev. Gabriel Reid Maguire, pastor—10:30, communion and preaching by the pastor; 2:30, Bible school; 7:45, preaching by the pastor.

Temple—Rev. J. W. Musson, pastor—11:00, communion and preaching by the pastor; 2:45, Sunday-school; 2:45, Baraca class; 7:00, Christian Endeavor; 7:45, preaching by the pastor.

Mt. Olive—M. W. Vaughan, D. D., pastor—11:00, preaching, 3:00, Sunday-school; 7:30, preaching.

Ebenezer—Rev. G. E. Scruggs, pastor. 11:00 a. m. and 8:00 p. m., preaching; 2:00, Sunday-school.

Calvary—Rev. G. W. Bailey, pastor—10:45, preaching, subject, "The Omnipotence of God;" 3:30, Sunday-school; 7:45, preaching, subject, "The Christian Sabbath."

Shiloh—Rev. Edward Roberts, pastor, will preach at 11.00 a. m., and 8.00 p. m.; 3:00, Sunday-school.

Reformed.

Trinity—Rev. John Y. Broek, pastor; Rev. Dr. Cornelius Schenck, pastor-emeritus—10:30, morning worship, preaching by Rev. Royal A. Stout; 2:30, Sunday-school and Bible class; 6:45, Christian Endeavor, topic, "Christ Our King," leader, Miss Delia Dufford; 7:45, preaching by the pastor, subject, "Thou Shalt Not Kill," the sixth sermon in the series on Ten Commandments.

Netherwood Reformed Church, Leland and Midway avenues—Royal A. Stout, pastor—10:30, communion and preaching by Rev. John Y. Broek; 11:30, Sunday-school; 7:00, Christian Endeavor prayer meeting; 7:45, preaching by the pastor, Rev. Royal A. Stout, subject, "Life in Christ."

German—Rev. C. H. Schneegas, pastor—10:45, preaching in German; no evening service.

Marconnier chapel—Rev. J. Tucker Lansdale, pastor—11:00, preaching; 3:00 Sunday-school; 7:45, preaching.

Presbyterian.

Crescent Avenue—Rev. Dr. John Sheridon Zellie, minister—10:30, morning service; 12:00, Sunday-school; 7:30, organ recital; 7:45, preaching service.

First Presbyterian—Rev. Dr. Charles E. Herring, pastor—10:00, Sunday-school; 11:00, communion and preaching by the pastor; 6:45, C. E. meeting; 7:45, preaching by the pastor.

Hope chapel—Rev. L. R. Howard, pastor—10:30, preaching by the pastor; 2:30, Sunday-school; 8:00, preaching by the pastor.

Warren chapel—Rev. J. O. McKelvey, pastor—10:30, preaching; 2:45, Sunday-school and Berean Bible study class for men, E. E. Parvin, teacher; 8:00, preaching.

Bethel chapel—Rev. F. D. Tildon, pastor—Services 11 a. m.; 3 p. m., Sunday-schol; 8, preaching.

Episcopal.

Grace Church—Rev. E. Vicars Stevenson, rector; Rev. Elory G. Bowers, assistant. 7:30 a. m., Holy Communion; 11:00 a. m., Morning Prayer, Litany and Sermon. First Sunday, Holy Communion and sermon; 4:00 p. m., organ recital; 4:30 p. m., Choral Evensong and sermon.

Church of the Heavenly Rest—Rev. Cortlandt H. Mallery, rector—8:00, Holy Eucharist; 9:45, Sunday-school; 11:00, matins and sermon (Holy Eucharist first Sunday in the month); 7:30 p. m., Evensong and sermon.

St. Stephen's—7:30, low celebration; 9:45, Sunday-school; 11:00, matins, litany and sermon; 7:45, evensong.

Holy Cross Church—Rector, Rev. Geo. A. Warner. Early celebration of Holy Communion at 7:30 every Sunday morning; 9:45, Sunday-school; 10:00, rector's Bible class for young men; 11:00, morning prayer and sermon; 7:45, evensong and sermon. On the first Sunday of the month a second celebration of Holy Communion at the 11:00 o'clock service.

Grace Church Colored Mission—Sunday evening, 8:00, Evensong and sermon; Holy Communion on the Third Sunday in the month at 7:30 a. m.

Methodist Episcopal.

First—Rev. Dr. Charles M. Anderson, communion and preaching by the pastor; 2:30, men's Bible class meets, Samuel Bingaman, teacher; 7:00, Epworth League; 7:45, musical service.

Monroe Avenue M. E.—Rev. Charles S. Kemble, pastor—11:00, communion and preaching by the pastor; 9:30, Sunday-school; 7:45, Epworth League; 8:00, preaching by the pastor.

Grace M. E.—Rev. Ora J. Shoop, pastor—10:30, communion and preaching by the pastor; 2:30, Sunday-school; 7:45, preaching by the pastor, subject, "The Power of Self-Realization."

Mt. Zion A. M. E.—Rev. John T. Diggs, pastor—11:00, preaching; 2:30, Sunday-school; 8:00, preaching by the pastor.

Roman Catholics.

St. Mary's—Rev. Bernard M. Bogan, rector—Masses, 6:30, 7:30, 8:30, 9:30, 10:30 a. m.; Sunday school at 2:30; vespers at 3:30.

St. Joseph's—Rev. William H. Miller, rector—Masses at 8:30 and 10:30 a. m.; Sunday-school at 3:00; benediction of the blessed sacrament at 3:30.

Congregational.

Congregational Church—Rev. C. L. pastor; 11:45, Sunday-school; 7:45, platform addresses by Dr. E. W. Hedges, H. C. Krebs and H. C. White.

Swedish Evangelical Pilgrim church—Rev. Theodore Englund, pastor—10:30, Sunday-school; 4:00, Young People's meeting; 8:00, preaching.

Friends.

Meeting house, Watchung avenue and Third street—Meeting First-day at 11:00 a. m.

Lutheran.

St. Peter's Lutheran—Rev. J. Duerschner, pastor—Grove street and Mercer avenue—9:30, Sunday-school; 10:30, sermon in English, confirmation and Holy Communion; all other Sundays in German; 8:15, preaching in Swedish by Prof. Estlund, of Upsala College.

First Church of Christ, Scientist.
Babcock Building—Service 11:00 a. m.

Unitarian.

All Souls'—Rev. A. C. Nickerson, pastor—10:30, preaching by the pastor, subject, "The New Life Saving Stations;" Sunday-school at 11:50 o'clock.

Not Classified.

Gospel Mission, East Front street and Bank place—7:30.

Salvation Army—Captain and Mrs. Hewitt officers in charge—11:00, Holiness meeting at the hall; 2:30, Sunday-school and Bible class in hall; 8:00 p. m., great salvation meeting in charge of Adjutant Jackson; special singing and stirring Gospel address.

There will be preaching of the Gospel by S. Ridout at 209 East Front street at 7:30 p. m.

Plainfield Rescue Mission—In W. C. T. U. rooms, 7:45, Gospel address.

West End Tabernacle—3:00 p. m., Sunday-school and Baraca class; 8:00 p. m., Gospel address by Thomas Leech.

W. C. T. U.—4 p. m., Mr. Perrin will lead.

Y. W. C. A.—4, vesper services.

Wilson Memorial Chapel—7:45, Gospel meeting.

Removal Notice!

The Automatic Shoe Repairing Co.

Will move on Monday, May 2nd from 39 Somerset Street to

164 EAST FRONT STREET

Opposite Woodhull & Martin Store

Where they will be ready for business on and after that date. 4 26 5

CHEAPER to SELL THAN MOVE

Will sell at auction sale, to the highest bidder, on **Tuesday, May 10,** at 2 o'clock, both new and old lumber, sash, doors, window blinds, shingles. This material must be sold in order to clear up yard.

A. KANE, Owner.

P. H. Latourette, Auctioneer.

4-30 5 4-6-7-9

WASHINGTON
Seven Days
Personally Conducted
$17.45 TOUR $19.95
All Expenses — All Expenses
Royal Blue Line
LEAVING
SATURDAY, MAY 7
FROM
New Jersey Central
Plainfield Station 8.45 a.m.
See Agents for all information. 4 30 2 sm

ALL OUR AWNINGS are made of JOHN BOYLE & CO'S AWNING CLOTH which has been the STANDARD QUALITY for over 40 years. Do not accept other makes claimed to be "just as good as BOYLE'S" GALVANIZED FRAMES, WORKMANSHIP AND TRIMMINGS THE BEST AND FIT GUARANTEED

SHADES

We can give you the kind that will please you always, using only the best goods and rollers, carefully cut and hung by the right men, surely that is a great satisfaction. Get our estimate on all your work. Low prices and a good job always. . . . .

Shirley & Johnston

BABCOCK BUILDING

Dry Cleaning Talk

Gentlemen's clothes cleaned by a Cleanery with the ability nad equipments to produce first-class work, will stay clean longer, as when done by an ordinary suit presser who only brushes the surface dust off and removes the most prominent spots from the surface.

With our process the garments are thoroughly cleaned and disinfected, the linings are cleaned and spots that are removed will stay removed and do not appear again the first time the garments are exposed to the dust and grim of the street.

In the beginning it may cost a little more, but will pay at the end, as the clothes don't have to be at the cleaners every two weeks.

Phone us and our wagon will call.

Keller's Dry Cleaning Establishment
125 PARK AVENUE.

SAFE. SOUND. SECURE.

SAFE because of its conservative manner of doing business.

SOUND, because of the unimpeachable integrity of its managers.

SECURE, because its funds are invested in first mortgages and bonds of unquestionable quality.

PLAINFIELD SAVINGS BANK.

Why not become one of our depositors?

INTEREST 4 PER CENT.

ESTABLISHED 1864

THE FIRST NATIONAL BANK OF PLAINFIELD.

A COMMERCIAL BANK WITH SAVINGS and SAFE DEPOSIT DEPARTMENTS.

A. J. Brunson, President
J. A. Smith, Vice-Pres.
D. M Runyon, Cashier

Every Day Produces Some Growth At the

BOROUGH NATIONAL BANK

It is the kind of GROWTH with which a tree advances year by year.

The influence reaches out over a larger field as time goes on.

Hundreds of deposits have been made in this bank by people who never had a Bank Account before.

"The Only Bank in North Plainfield" invites everybody to join the "Savings" Army.

33 Somerset Street
(near Front)
NORTH PLAINFIELD

WALKS

We Construct Them

Trap Rock, Cement

Experience

R. G. BUSH

Tel. Con. 743-5 South Ave

John S. Lewis

Artesian Well Contractor.

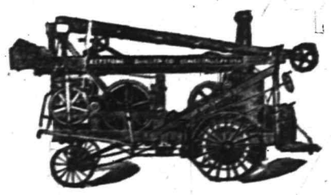

Estimates Cheerfully Given.

Box 173,

Scotch Plains, N. J.

FALL TERM

has opened. Students may enter at any time with equal advantage.

Day and Evening School

New Catalogue Sent on Reques.

Drake College

Tel. 850.R 112-114 E. Front St

Wood Pulp.

Old Omar might discover now
His leafy shelter gone,
For they are grinding up the bough
To print the verses on.

KNIGHTS OF COLUMBUS TO MEET AT RED BANK

The annual State convention of the Knights of Columbus will begin at St. James Club, Rahway, Tuesday, May 0. The session will be called to order at 8 o'clock in the evening by State Deputy John J. Hickey, of Bayonne. Wednesday morning at 11 o'clock solemn high mass will be sung in St. James' church. The celebrant will be the Rev. Father James A. Reynolds. The sermon will be preached by the State chaplain, the Rev. Father Bernard M. Bogan, of this city. Immediately after the mass the sesion will reconvene.

At night the delegates will attend the convention ball to be given in their honor by Red Bank Council.

Grand Knight William J. Hewell, of Red Bak Council, has appointed the following committee to look after the welfare of the visiting delegates: The Rev. Father F. Lang, secretary; F. L. Taylor, Daniel McCarthy, Daniel Fauss, John J. Smith and John Aul. The following committee on resolutions has been appointed by Deputy Hickey: Patrick J. Dolan, of Red Bank; Dr. Joseph T. Welch, of Long Branch; William Smith, of Jersey City; William L. Doyle, of Trenton, and William F. Delaney, of this city.

Mayor Cornelius A. McGlennon, of East Newark, is the State secretary of the order.

PLAINS AND FANWOOD.

The committee from the Bachelors Club and Excelsior Hook and Ladder Co. met Thursday night and came to an understanding regarding a new floor for the hall. The club members were assured that a new floor will be laid before the club's May dance which is to be held about the 20th of next month.

Services tomorrow at the Baptist church will be held at the usual hours, morning preaching 10:45, monthly communion at the close of the sermon, Bible study meeting 4 p. m., and B. Y. P. U. meeting at 7:15 in the evening.

The Township Committee will hold a special praise meeting if the residents of Alton and Theodore Glazer will settle their troubles.

The weekly prayer and praise meeting of the Methodist church will be held tonight. Rev. Mr. Hollingshead will lead the meeting.

Miss Marion Godwin has taken a position as stenographer with the Rushmore Company of Plainfield.

John B. Stillger, of Brooklyn, has been visiting his sister, Mrs. Frederick K. Clark, of Front street.

SOUTH PLAINFIELD.

Rev. J. J. Allen will deliver his fourth stereopticon lecture on Bunyon's "Pilgrim's Progress" at 7:45 tomorrow night. These lectures are largely attended and very instructive both to young and old. Special music is a feature.

On Monday evening there will be a rehearsal of the play "Diamonds and Hearts" at the home of Mrs. P. C. Johnson on Plainfield avenue. It is urgent that every one in the cast be promptly on hand at 8 o'clock.

The South Plainfield B. B. C. will go to Rahway tomorrow to play the El Cid A. C. of that place. The battery for the locals will be Slocum and Mullin. Coyle, a new man, will be seen at short.

David Bigley is recovering from his recent severe shock by electricity while trying to turn on an electric light at the home of Frank Faulks.

The regular monthly meeting of the Township Committee will be held in Hotel Nelson at New Market on next Tuesday, April 5.

(Additional suburban news on page 2.)

PERSONAL.

Mr. and Mrs. Francis Bach, and family, of Somerset street, are visiting at Perkasie, Pa.

Mr. and Mrs. Reuben Knox, who have been traveling in Mexico for several weeks, have returned to their home on Rockview avenue.

Miss Florence A. Johns, of Duer street, was maong the guests who attended a barn dance given by Miss Westcott's dancing class at Somerville last night.

Mr. and Mrs. Alfred Tranchard, of Duer street, are preparing to go to Louisiana. They will go to a resort 60 miles north of New Orleans in the hope of benefitting the former's health. Mr. Tranchand has been ill since December 31 with an attack of rheumatism and he is just now convelescing from the pneumonia.

Mr. and Mrs. James M. Vail and daughter, Miss Dorothy M. Vail, are visiting the former's cousin, E. M. Vail, at Readington, Hunterdon county. The trip to the country is made in the hope of benefitting Mr. Vail's health. He has been ill for about a year but his condition has shown considerable improvement of late which permitted him to be wheeled about the streets in an invalid's chair.

MINSTRELS MAKE A HIT

(Continued from page 1.)

In the Sweet Bye and Bye.
Will it cost us more or less to get
the water that we use?
In the Sweet Bye and Bye.
Now unless the P. P. A. is wrong,
the price will ne'er annoy,
We will gather round the bath tub
every day and sing for joy,
But in case our taxes jump, I'm
going to lick Depew or Moy
In the Sweet Bye and Bye.
—Chorus.

All the ladies in the town would like
to have a children's court
In the Sweet Bye and Bye.
Where the Judge could act as papa
for the kids of every sort
In the Sweet Bye and Bye.
That's an awful job to ask a single
man to take alone,
And if nothing else will suit the hens
but highly moral tone,
They had better get a judge who has
some children of his own,
In the Sweet Bye and Bye.
—Chorus.

When we get our public play grounds
all the kids will be polite
In the Sweet Bye and Bye.
They will all be "Perfect Ladies"
and will never, never fight,
In the Sweet Bye and Bye.
They'll play "Ring Around a Rosy,"
and will neither yell nor hoot,
They will "Skin the Cat" correctly
in a manner that is cute,
But they'll never know the joy of
being swatted on the snoot
In the Sweet Bye and Bye.
—Chorus.

All will be serene and lovely when
we're ruled by Suffragettes,
In the Sweet Bye and Bye.
All the men will tend the babies
when their wives smoke
cigarettes,
In the Sweet Bye and Bye.
We've been taught that lovely woman is a creature who enchants,
But how different when our sisters
and our cousins and our ants
Learn to drink and chew tobacco
and go round all wearing
pants,
In the Sweet Bye and Bye.
—Chorus.

Do you think that we will have some
honest men in politics,
In the Sweet Bye and Bye.
If they're asked to run for office will
they up and holler "nix."
In the Sweet Bye and Bye.
What with Allds and Conger in New
York they've got an awful
mess,
And the merry Trenton rummies
haven't been a great success,
All the decent men would much prefer to stay at home, I guess,
In the Sweet Bye and Bye.
—Chorus.

When T. Roosevelt gets back home
again, there'll be the deuce
to pay,
In the Sweet Bye and Bye.
For I think when he sees Mr. Taft,
he'll have a lot to say
In the Sweet Bye and Bye.
He'll say "Bill, your Tariffs rotten,
Uncle Joe's a big disgrace,
Mr. Ballinger is crooked, and I'll tell
you to your face,
If you don't improve, you bet your
life, I'm going to take your
place."
In the Sweet Bye and Bye.

CHRISTIAN FIELD.

The Grace P. E. church team defeated the Netherwood A. C. yesterday afternoon by a score of 18 to 15. Walls pitched for the Grace church team.

J. C. Stringham, a member of the Religious Society of Friends, will attend the meeting at the Watchung avenue meeting house tomorrow morning.

The sale and entertainment held at the Ebenezer Baptist church Thursday and Friday nights was a success, netting $22.70. There was a large attendance both nights.

The May issue of the New Jersey Baptist Bulletin, contains an excellent picture of Rev. Gabriel Reid Maguire, pastor of the Park Avenue Baptist church; also an interesting short sketch of his life.

Rev. Gabriel Reid Maguire, pastor, will preach morning and evening at the Park Avenue Baptist church tomorrow. In the morning the subject will be "Lost Power," and in the evening, "Belshazzars' Feast."

Commencing tomorrow the Sunday school of the Monroe Avenue M. E. church will meet at 9:30 o'clock in the morning, instead of the afternoon. This will be followed by communion and reception of members.

"Opportunities for Christian Service in the Profession," will be the subject of a platform meetiag to be held at the Congregational church tomorrow night. The speakers will be Dr. E. W. Hedges, H. C. White and H. C. Krebs. There will be communion in the morning.

Among the ushers at the wedding in the Brick Presbyterian church, East Orange, Wednesday evening, of Ethel R. Riggs daughter of Rev. Dr. and Mrs. James F. Riggs, and Albert Langworthy Jones, was Floyd Fiske, of Westfield.

Knights Templar
Semi-Centennial Jubilee
EXCURSION TRAIN
TRENTON, TUESDAY, MAY 10, 1910
Under the auspices of
Trinity Commandery, No. 17, K. T.

Train Leaves Plainfield 9.30 a m.
Fare For Round Trip $1.20

Tickets may be secured at Liefke & Laing's, J. Hervey Doane's, Schreiner's drug store.

Trinity Commandery extends a cordial invitation to its friends to unite with it on this special train to witness a magnificent Knights Templar Pageant and parade and join in the festivities of the occasion. 4 30 8

Household Loan Co.
PLAINFIELD'S RELIABLE BROKERS

We make it easy as possible for honest people to borrow money from us through a CONFIDENTIAL CREDIT ACCOUNT which can be used whenever desired. Customers dealing here fully appreciate our method which comprises such features as giving an exact copy of agreement, also the privilege of making easy weekly or monthly payments, and allowing a Liberal Discount if paid before full time. We stand upon our reputation for HONORABLE DEALING and COURTEOUS TREATMENT, together with the statement that our RATES are positively lower than any company doing business in this County, a fact easily verified by comparison. Everything fully explained at our office or representative will call and give all particulars upon request

Household Loan Co.,
148 EAST FRONT ST., PLAINFIELD, N. J.
Office Hours 8 A.M. to 6 P.M. Tele. 820-J.

Pressing Does Not Make Clothes Look Like New

Pressing soiled clothes ruins them. Soiled clothing looks better not pressed. I am able to do better work than the average place, because I have a plant separate from store. Good work can't be done in a room 12x12.

We Clean, Press, Dye and Repair. Monthly contract work. Called for and delivered.

Mary A. Brown
218 West Second Street.
Tel. 377-L.

Advertised Mail Matter.

E. H. Bird, P. M.

APRIL 25, 1910.

Armstrong, Mr. C.	March, Mrs. A. F.
Blume, F. A.	Mundy, Mr. Alfred
Booker, Miss M.	Meekes, Mr. Frank
Bentley, Mrs. E. L.	McGowan, Mr. Jas.
Emerson, Mr. Wm.	Manger, Esq., W.
Diliber, Mr. Ralph	Nichols, Mrs. O. E.
Damph, James	Newell, Mr.
Hoffman, Esq., E.	O'Brien, Mrs. John
Hanson, Mr. Jas.	Randolph, Miss N.
Harris, Mr. B.	Scott, Dr. A.
Harowitz, Mr. Max	Smith, H.
Hamilton, Miss J.	Taylor, Miss L.
Harris, Mrs. S.	Taylor, Mrs. J. W.
Josephson, Mr. A.	Wrenn, Mr. G. W.
Kenyon, Mr. J.	Wyckoff, Mrs. H.
Kimer, Wm. G.	Willo, Mrs. Harry

(PLEASE SAY ADVERTISED.)

Auction Rooms

The Murray Auction and Brokerage Rooms, cor, Park Ave. and 4th street, near C. R. R. station, dealers in Real Estate, Furniture, Modern and Antique, Bric-a-Brac, Silverware, Jewelry, Musical Instruments. We buy anything and everything in good and clean condition, and repair lame furniture. 18 years experience in buying and selling and conducting auction sales. Tel. 666.

R. MURRAY,
3 14 tf Auctioneer.

PLAINFIELD SECOND-HAND FURNITURE STORE.

Housekeepers attention—Now is the time that all good housewives do their Spring housecleaning. Do not store your discarded furniture in the garret or cellar to become food for the moths and rats, but send us word. We buy anything, paying the highest cash prices, for everything. If you are in need of anything give us a call and look over our stock. Every article we offer for sale we guarantee in first-class condition, equal to new, at less than half the regular price. We also have a nice line of Velvet and Brussel Rugs; also Crex Grass Rugs for the house and porch. A nice line of feather pillows at half price.

118 Madison Ave., Jackson Building.
'Phone 1064-M2.

TO THE BONDHOLDERS OF PLAINFIELD LODGE NO. 885, B. P. O. ELKS.

Notice is hereby given that pursuant to a resolution of Plainfield Lodge, No. 885, B. P. O. Elks, adopted at a regular meeting held Wednesday, April 27, 1910, the bonds issued by said Lodge are declared due and payable on the first day of June, 1910, and after which time said bonds will cease to draw interest.

Bondholders are hereby notified to present their bonds for payment to Harry B. MacDonald, Treasurer, at the Plainfield Savings Bank, No. 110 East Front Street, Plainfield, N. J., in accordance with the above notice.

JOSEPH NOONAN, Exalted Ruler
and Ex-officio President
WM. R. TOWNSEND, Secretary.

Mt. Zion Church Services.

Rev. J. T. Diggs, pastor of the Mt. Zion A. M. E. church, has returned to the church for another year. Elijah A. Jonathon, a Persian student, will speak tomorrow morning at 11 o'clock and the pastor will preach in the evening at 8 o'clock and administer communion. Class meeting will follow the morning service, and the Sunday school will meet at 3 o'clock.

Mr. and Mrs. Louis Fasquelle, of Boston, Mass., left yesterday for North Carolina. For the past week they have been the guests of Mr. and Mrs. Earl V. Sovereign, of Regent street.

Special

BUTTER
Rockdale Print - 38c lb
" Creamery 36c lb
Fancy Elgin Butter 34c lb

Neuman Bros.
GROCERS
Watchung Avenue and Fifth Street

MONO
Fireproof Storage Warehouse.
Separate Rooms, Fireproof Partitions. Clean, Dry, Secure.
Inspection Invited—Open 8 a. m. to 6 p. m.
FURNITURE REMOVED WITH CARE.
Telephone 522-W. Opposite freight depot.

Marshall's Laundry
WATCHUNG and FOURTH
'PHONE 702
We have opened a new department—FLAT WORK—
Sheets, Table Cloths, Towels, Pillow and Bolster Cases, Napkins, washed and ironed.
50 CENTS PER DOZEN

A. M. RUNYON & SON,
UNDERTAKERS.
402 Park Avenue. Telephone No. 40.
Office open day and night.
Office of Hillside Cemetery.
New York Office—50 Great Jones St.
Tel. call 3345-Spring.
New York Embalmers License—1220.
New York Registered Licensed
Undertaker No. 315.

Established 1872.
P. CASEY & SON.
UNDERTAKERS AND EMBALMERS
Office 116 Park Ave., Tel. 554-w.
Res., 417 W. 3d St., Tel. 903-r. Office open day and night. N. Y. office 10 E. 22d St., Tel. 2094 Gramercy.

H. DE MOTT
UNDERTAKER.
56 Somerset St. 'Phone 1128-W

Chas. L. Stanley,
159 East Front St. 'Phone 928.
Headquarters for choice Cut Flowers and Potted Plants.
Floral design work a specialty.
33,000 feet of glass. South Ave

L. L. MANNING & SON.
STEAM GRANITE WORKS.
Corner Central Ave. and West Front St.
Opposite First Baptist Church.

DIED.

DRAKE—At Stelton N. J., on April 28, 1910, George Drake, age 87 years, 3 month, 4 days.

Funeral from his late residence on Monday, May 2, at 2:30 p. m. Interment at Stelton, N. J.

MANNING—On Thursday, April 28, 1910, Lebbeus L. Manning, in his 72d year.

Services at his late residence, 807 West Seventh street, on Sunday, May 1, at 3 p. m. 4 29 2

Classified Advertisements

Rates for advertisements under this heading one cent a word for first insertion, one half a cent a word for consecutive insertions of the same advertisement running for less than one month, one month, fifty cents a line (6 words to a line), double rate for advertisement set in capitals.

No advertisements received for less than ten cents.

Copy for death and marriage notices and classified advertising accepted up to 2:30 p. m.

THE DAILY PRESS is not at liberty to give any information regarding advertisements that require an address in care of this office. Persons answering these ads. should mail or leave answers as stated in advertisements.

Situations Wanted—Female.

SITUATION wanted by a young colored woman, thoroughly experienced as chambermaid and waitress. Old Nurses' Home, Muhlenberg place. 4 29 3

SWEDISH girl wants place as cook; no laundry; experienced; Plainfield reference; also refined Irish girl wants place, willing to help with children. Mrs. Keller's office, 22 Somerset place. 'Phone 196-W. 4 29 2

POSITION wanted by person of refinement as companion or housekeeper. Address M. E. D., care Press. 4 29 2

FIRST-CLASS laundress wants work at home or out; good reference. 127 South Second street. 4 28 3

Help Wanted—Female.

WANTED—Stenographer and double entry bookkeeper, one familiar with garage office work preferred; give age, experience and reference. Call or write C. B. Brokaw Auto Co. 4 30 2

WANTED—Cook (white); must be experienced and have best of references. Address M. W., care Press. 4 29 2

FOUR waitresses wanted at once. Call Mrs. Keller's office, 22 Somerset street. 'Phone 196-W. 4 29 2

WANTED—White woman to wash and iron Mondays and Tuesdays. 248 East Ninth St. 4 29 2

WANTED—Neat, refined young girl as nurse, willing to go to seashore for summer; reference. 20 Sycamore avenue. 4 29 2

OPERATORS wanted; also learners on ladies' muslin underwear. Schiller Brothers, 320 West Front street. 4 29 6

SIXTY GIRLS wanted at once, cooks, waitresses, general workers; nurses. Call Mrs. Keller's agency, 22 Somerset place. Phone 196-W 4 18 1m

WANTED—A young lady cashier and bookkeeper. Address Cashier, Press office. 4 25 6

WANTED—White girl for general housework with references. Call 1406 Watchung avenue. 4 22 tf

AT MURRAY'S Registry, wanted good plain cooks, chambermaid, waitresses, several white laundresses to go away for the summer; also a good colored butler and 75 general houseworkers, white and colored. Apply 226 East Front street. 'Phone 666. 4 30 2

WANTED—Competent nurse for two children, two and three years of age. Address E. G. H., care Press. 4 27 6

DRESSMAKING — Good sewers wanted at once. Brown, 124 Watchung avenue. 4 27 4

WANTED—Experienced waitress and chambermaid, at once. Mrs. A. F. Streuli, 1105 Hillside avenue. 4 28 6

WANTED—Waitress and chambermaid, experienced, one willing to go to seashore for two months. Address M. O. V., care Press. 4 28 6

WANTED—Young woman to tend cigar stand and act as cashier. Restaurant, 157 North Ave. 4 28 3

GIRL wanted for general housework; reference required. 29 Willow avenue. 4 28 tf

WANTED—Cook; reference. 716 Carlton avenue. 4 28 3

WANTED—A white laundress-chambermaid, willing to go to the country; reference required. Mrs. W. J. Buttfield, 1 Rockview Heights. 4 30 2

WANTED—White girl to do upstairs work and waiting. References. Mrs. Milne, 33 Willow Ave. 4 27 tf

WANTED—Experienced chambermaid and waitress, colored. 717 Watchung avenue. 4 26 tf

WANTED—Young white nurse girl. Apply Mrs. Rushmore, 14 Sycamore avenue. 4 26 5

WANTED—Maid for general housework; reference required. Apply 331 East Sixth street. 4 11 tf

Rooms and Board.

CAN offer one or two ladies fine corner room with excellent board in refined private family. S. D., care Daily Press. 4 29 3

GOOD accommodations; low rates Boyce's Hotel, 97 Somerset St. tf

TO LET—Two furnished or unfurnished rooms. 731 East Sixth street. 4 28 6

TO LET—Large and small furnished rooms; reasonable. 175 East Front street. 4 30 3

TO LET—Furnished rooms without board. 134 Plainfield avenue. 4 20 tf

TO LET—Large front room, with board. Mrs. Williams, 137 Crescent avenue. 4 1 1m

CONNECTING rooms, with board. Mrs. Hellstrom, 312 East Seventh street. 4 6 tf

TO LET—Furnished rooms, with board; also table board. 5 Grove street. 4 18 1m

TWO rooms to rent, with board. Miss Vreeland, 822 Second place. 4 16 tf

TWO large adjoining rooms to let and superior board. The Plainfield, 515 Park avenue. 3 29 tf

FURNISHED or unfurnished suite, suitable for light housekeeping. 720 Watchung avenue. 4 23 tf

PLEASANT furnished rooms. 48 Craig place. Light housekeeping allowed. 4 20 tf

THE WALDORF, 132-134 Crescent avenue; rooms en suite with bath; also double and single rooms; table board; service first-class. 12 2 tf

FURNISHED rooms, light and airy, in nice neighborhood, near centre of town. 225 East Fifth St. tf

For Rent.

FOR RENT—Pasturage for six or seven cows. Apply to Gardener, "Tunlaw," Greenbrook road. 4 29 3

TO LET—Three unfurnished rooms; improvements; convenient to Pond's. 216 Manson place. 4 29 3

TO LET—4 rooms; all improvements; rent $14. Address Improvements, care Press. 4 29 3

FOR RENT—Part house; centrally located; 6 rooms; improvements; steam heat; $20 month. Tapscott Bros., 138 North avenue. 4 29 3

TO LET—9-room house; beautifully situated; bath, furnace, garden, hennery and fruit trees; $25.00 per month; 7 minutes from Lehigh Valley R. R. station. Inquire Brookside Farm, South Plainfield, N. J. 4 30 3

TO LET—Barn. Inquire H. C., care A. M. Griffen. 4 20 tf

3 ROOMS to let, furnished or unfurnished. 714 West Third street. 4 26 6

3 ROOMS to let; all improvements; for family without children. Inquire 409 Watchung Ave. 4 30 3

DESIRABLE desk room to rent on ground floor. 138 North avenue. 4 30 3

TO LET—10-room house; all improvements: 417 East Fifth street. Inquire Louis Fay, 423 West Second street. 4 27 tf

FOR RENT—A modern ten-room house on Rockview avenue; immediate possession; no agents. Address A. E. Faber, Jr., 92 Mercer avenue. 4 25 tf

FOR RENT—House and barn, on Hunter avenue. Rothberg, care Werner's, 206 West Front St. 4 28 3

TO LET—New six-room house; all improvements. 722 East Seventh street. 4 26 6

FOR RENT—Five new, artistic well-built, modern, cement houses, near centre of First ward; convenient and healthy; six to eight rooms, including bath; lawns and gardens; $22 to $35 per month. L. V. F. Randolph, 741 East Front St. 4 28 tf

TO LET—New eight-room house; all improvements; rent $25. 603 Spooner avenue, near Seventh street. 4 26 5

SEVEN-ROOM house; all latest improvements; for rent from May first; $25. Apply D. F. Dugan, 511 East Seventh street. 4 23 tf

FOR RENT—Flat, with improvements, $20; also store, $10. Apply 664 South avenue. 4 22 tf

Lost and Found.

LOST — During the week a ring with setting of two diamonds and sapphire. Reward if returned to 716 Carlton avenue. 4 29 3

LOST—Dark blue blanket cape coat, lined blue and white plaid; collar marked "Edinburgh, Scotland." Reward for return to 70 Rockview avenue. 4 27 6

Help Wanted Male and Female.

GOVERNMENT employes wanted. Write for Plainfield examination schedule. Preparation free. Franklin Institute, Dept. 202, Rochester, N. Y. 4 27 14 m-w-s

Help Wanted—Male.

MAN wanted to wash windows, clean house, etc. Apply Children's Home, Westervelt Ave. 4 29 2

WANTED—Butler (white); must be experienced and have the best of references; would prefer man who wishes to go home nights. Address M. W., care Press. 4 29 2

WANTED—At once, apprentice boys; must be sixteen years old. Pond Machine Tool Works. 4 29 12

TWO grocery clerks wanted at once. Address Clerk, care Daily Press. 4 30 3

WANTED — Boy. Rowley's drug store. 4 29 3

STRONG colored boy wanted to help in kitchen. Apply Belmont Restaurant, 117 North Ave. 4 29 3

WANTED — Painters and paper hangers. 1208 Lenox avenue, Plainfield. 4 5 tf

WANTED—Men by the day for garden work. Call 217 Watchung avenue between 5-6 o'clock, this afternoon.

WANTED—Handy man at 19 Regent street.

FOR SALE—2 lots, conveniently situated to Netherwood station; price low for cash. Address J. A. Hopkins, 177 Water street, New York City. 4 20 9 w-f-s

WANTED—Boy; permanent position. Bonn's Millinery Store. 4 28 3

For Sale.

PEDIGREE Belgian hares and tame rabbits for sale. 'Phone 795-W, or call 171 East Front street, top floor. 4 29 2

A GOOD sorrel horse for sale cheap. 188 East Front St. 4 29 2

BEAUTIFUL mahogany parlor suite of three pieces, practically new, for sale at $50. Call at office, 138 North avenue. 4 29 3

FOR SALE—7-room house; all improvements; electric light; near trolley and station; only $500 cash required. La Rue, 152 North avenue. 4 20 tf

FOR SALE—Egg, cabbage, tomatoes, peppers, geraniums and other plants. Pitts, 51 Leland Ave. 4 26 6

HAY for sale. Have few tons left of that fine hay, price $19 per ton, in my barn. Wm. E. Smith, South Plainfield, N. J. 4 30 3 eod

RUSSIAN wolf hound dog for sale; fine bred animal. William Wiedenhaupt, Box 61, Dunellen. 4 27 5

FOR SALE—Swing churn, butter worker and butter press. Steengrafe, South Plainfield. 4 28 3

FOR SALE—Four Frink patent electric window reflectors; price reasonable. Werner's, 206 West Front street. 4 28 3

FOR SALE—A family horse, sound and easy driver; will be sold reasonable. Address P. O. Box 138, New Market, N. J. 4 27 6

FOR SALE—Country property on trolley, 6-room house; lot 80x150; a bargain; also a 6-room house on Fourth street; all improvements. Isaac Vail, 102 West Second street. 4 25 tf m-th-s

WILL sell choice corner property; strictly modern and in excellent condition; easy terms; lot 75x140; ten rooms and bath. Address Property, care Daily Press. 4 26 6

FOR SALE—Medium sized house in very desirable neighborhood. Will accept any fair offer. Apply Box W., Plainfield, N. J. 4 26 tf

Chickens and Eggs.

BLACK Minorca and White Leghorn eggs, 75c setting. 209 Jackson avenue, Netherwood. 4 26 6

FOR SALE—Hens with chicks; also duck eggs for setting. Box 36, South Plainfield. 4 28 3

EGGS for hatching; single comb White Leghorn, Barred Rock, White Rock, Buff Orpington and Pekin duck. Netherwood Farm, Mountain avenue. Telephone 451-J. 4 26 tf

Wanted Miscellaneous.

WANTED — Gentleman's saddle; good condition; give price. Address Cheap, Press office. 4 30 tf

WANTED—Horses and cows to pasture; fine green fields with never failing mountain stream of water. Horses $6.00 per month; cows $3.00. Brookside Farm, South Plainfield. 4 30 3

WANTED—1909 or 1910 touring car; must be guaranteed. Address Automobile, care Daily Press. 4 27 tf

For Sale or To Let.

TO LET or for sale, small farm just outside city limits; good for poultry. Address F. H. G., care Press. 4 30 3 s-m-w

Other Classified Ads on Page 2.

SOME STATE NEWS BRIEFS

Hammonton is looking for a dog-catcher, but no one seems to want the job, which pays about $500 a year.

Lewis Sheppard, assistant grand conductor of the Order of Railway Conductors, of the United States and Canada, has been in Bridgeton several days upon official business.

Sarah Wiltsie and Elizabeth Johnson, Gloucester girls, who disappeared last week, returned to their homes with the explanation that they had gone away on a little excursion.

Falling 10 feet at Sitley & Son's grain elevator, in Camden, Thursday, Joseph Shappley, thirty-seven years old, of 209 Mechanic street, was internally injured. He was taken to his home.

Struck in the abdomen by a whirling plank at a saw mill at Woodbine, Henry Breslam, forty-eight years old, was admitted to Cooper Hospital, Camden, suffering with internal injuries.

Mrs. Rebecca Hawn, of Millville, who has been a member of the W. C. T. U. for thirty-eight years, was presented with a huge bonnet of roses by the local union on the eightieth anniversary of her birth yesterday.

June 7 has been fixed as the date for the special election in Paulsboro to the proposed bond issue for $50,000 for the purchase of the water plant, $7,000 for improving the gas plant and $6,000 for improving Delaware street.

The side-wheel steamboat Prospect, which is to ply between Millville and Philadelphia, arrived in Millville Thursday from New York city. It was met at Bivalve by a large delegation of the local Board of Trade, who returned on board.

Recent revelations in the trials of illegal liquor selling cases have caused the Cumberland County Medical Society to call the attention of the State Medical Board to physicians who make a practise of selling prescriptions for liquor to those who use the stuff as a beverage.

An ordinance providing for pawnbrokers' license was referred back to committee in the Camden Council Thursday with the object of letting it die. It was learned that there is a State law which permits the judge of the Common Pleas Court to license such a place. Council adopted a resolution to file with the court a permanent protest against any such action.

Miss Katherine O'Donnell, seventeen years old, of 780 Line street, Camden, who has been suffering from an attack of hiccoughs for he last three weeks, is in a serious condition in the Cooper Hospital. The X-rays were used by the surgeons, who found the hiccoughs had been brought on by an ulcer in the stomach, for which a very delicate operation is necessary.

Atlantic City license holders, with whom he has been at war for three years, are alarmed by reports that Justice of the Peace John W. Hughes, director of the closing campaign in the city, whose term expires tomorrow, will go out of office with a whirl by issuing warrants for the arrest of more than a hundred saloon men. Twenty-four have already been held in bail.

Four hundred Princes of the Orient, members of the famed side degree of the Junior Order of United American Mechanics, held a conclave in Grangers' Hall, Burlington, last evening, to initiate fifteen. The candidates came from Burlington, Florence, Roeblings, Mt. Holly, Beverly and Riverside, Burlington County, and from Bristol, Pa., each accompanied by big delegations from the courts in these places.

Atlantic City women who are to assist in entertaining the women who will attend the National G. A. R. encampment in September organized at the Hotel Chalfonte Thursday. Mrs. E. S. Hann was elected chairman; Mrs. James K. Carmack, vice-chairman; Mrs. Catherine Williams, treasurer, and Mrs. Emma C. May, secretary. The committee includes over 100 prominent women, who will outline a plan of entertainment for the visitors.

Mrs. Margaret Wilson, ninety-two years old, of Bridgeton, for twenty-five years a widow, yesterday intelligently and cheerfully answered all of the questions of the census enumerator. She continues to do all her work, including her weekly laundry, and in addition has a small garden, in which she takes much pride. Mrs. Wilson has three daughters living, the oldest seventy-one years old. There are several grandchildren and twelve great-grandchildren.

The ordinance prohibiting the use or sale of fireworks of any nature met with considerable opposition in the Camden Council yesterday. All concurred that dynamite and other high explosives should be barred, but a majority were of the opinion that the ordinary shooting crackers, caps and the like are not objectionable and by a close vote the ordinance was sent back for amendment. It will be again considered at a meeting to be held on May 9.

A fire in the cellar of the four-story brick tenement-house, 241 Sixth street, Jersey City, Thursday afternoon drove women tenants to the fire escapes. The house is one of five known as "Reilly's Row" and is owned by the Patrick Reilly estate. All the children were in school or playing in the street. Several women made their way through the smoke to the street, and the firemen of No. 2 Truck and No. 5 Engine Company asisted down the rear fire escape others. The flames were put out in half an hour. The loss is about $500.

IF WOMEN ONLY KNEW

What a Heap of Happiness it Would Bring to Plainfield Homes.

Hard to do housework with an aching back.

Brings you hours of misery at leisure or at work.

If women only knew the cause—that

Bachache pains come from sick kidneys,

'Twould save much needless woe.

Doan's Kidney Pills cure sick kidneys,

Plainfield people endorse this:

Mrs. E. Dorflinger, 400 Clinton avenue, Plainfield, N. J., says: "About three years ago I was suffering severely from kidney trouble. There were dull, heavy pains in my back and in the top of my head. I also had dizzy spells and I was subject to chills. Seeing Doan's Kidney Pills advertised, I procured a box at Randolph's Pharmacy and I began their use. They promptly drove away my trouble and I have had no symptom of a return since."

For sale by all dealers. Price 50 cents. Foster-Milburn Co., Buffalo, New York, sole agents for the United States.

Remember the name—Doan's—and take no other.

EDUCATIONAL.

Plainfield Business College & School of English

Students may enter at any time.
PROF. A. S. HERR, Prin. and Prop.
Tel. 795-w. Woodhull & Martin Building.
SEND FOR BOOKLET.

JOS. A. DENNY
VIOLIN SOLOIST AND TEACHER OF MUSIC
Harmony, Counter Point and Theory
The very best talent furnished for privates parties.
4 12 1m Studio, 48 Fairview Ave.

THE STARR PIANO CO.
Established 1872.
Branch Factory Office.
CHAS. M. SUHR, Mgr.
614 East 6th St., Plainfield. N. J.

Health Is Wealth

Various boards of health, government inspectors and sanitariums everywhere urge the use of manufactured ICE.

Why? BECAUSE it is pure. We manufacture the purest Ice that can be produced and sell no other. PRICES REASONABLE.

CRYSTAL ICE Co.
MacDONALD & IVAMY,
Exclusive Handlers.
307 Arlington Ave., 'Phone 1023

Select Groceries

Everything that's good in Groceries—you will find at DUNN'S, the PARK GROCER, and all goods being carefully selected for Quality, you will find them Pure, Fresh and Wholesome—yet reasonable in price.

Also Finest, Fresh Vegetables and Fruits. Prompt, Free Deliveries.

W. W. DUNN
THE PARK GROCER
Duer St. and Lincoln Pl

JOS. F. BURKE
718 Monroe Ave. Tel. 145-R.
Successor to Mrs. John Brown
General Contractor and Grader
Cesspools and Vaults Cleaned
Satisfaction Guaranteed.
Positively the only oderless Excavator in the City.
Estimates cheerfully given.
Leave orders at
J. T. Vail's, North avenue., 'Phone 204.
Postoffice Box 718.
For prices address
FRANK BURKE, Manager.
825 W. Third St. Tel. 1306-W.

SMALLEY BROS.
147 North Avenue.
BUTCHERS
CHOICE MEATS.
GAME IN SEASON.
ROASTING AND BROILING CHICKENS A SPECIALTY.
Orders called for and delivered.
Telephone 83-A.

Central R. R. News Stands.

You can get it at the C. R. R. News Stands, both depots, Plainfield Daily Press and Elizabeth Journal, on sale at both stands. Philadelphia Morning, Evening and Sunday Papers. Largest assortment of Magazines and Weekly Papers in the city. Back numbers procured. Brooklyn Papers, English Publications. Daily and Sunday Papers delivered. Orders left at stand receive prompt attention. Open Sundays.

AN ORDINANCE

To amend an Ordinance entitled, "An Ordinance providing for the licensing and regulating of peddlers, hawkers, cartmen, and the owners and drivers of vehicles used for hire; and concerning street traffic regulations," approved February 18th, 1910.

The Inhabittants of the City of Plainfield, by their Common Council, do enact as follows:

Section 1. That Sec. 10 of the ordinance to which this is an amendment be and is hereby amended as follows: By striking out of subdivision (a) of said section the following words, "from any point within to any point without the aforesaid limits the further sum of twenty-five cents for one, two or three passengers, in addition to the sum above provided," and inserting in place thereof the following words: "from any point within to any point without the aforesaid limits the sum of fifty cents for one passenger, and twenty-five cents for each additional passenger."

Also that said section of said ordinance be and is hereby further amended by striking out the word "twelve" where it occurs in the proviso of subsection (a), and inserting in place thereof the word "eleven."

Adopted by the Common Council, April 11, 1910; approved by the Mayor, April 12, 1910.

CHAS. J. FISK, Mayor.
Attest: J. T. MacMURRAY, City Clerk.

WAREHOUSE SALE.
Mono Fireproof Storage Warehouse Company

will sell at public auction on Wednesday, May 4th, 1910, at 10.30 a. m., at the Warehouse, corner North and Filmore Avenues, Plainfield, N. J., for storage and other charges, the goods hereinafter described and stored by the parties named—
J. P. Northrop, furniture.
Mrs. B. Hawthorne, furniture.
C. E. Noldecke, 1 crate.
Ledder & Kaine, stove fittings.
M. J. Crawford, 1 box castings.
P. Felix, 1 roll wrapping paper.
The Company reserves the right to bid.
Terms cash.
Dated, April 16, 1910.
Mono-Fireproof Storage Warehouse Co. 4 16 3s

Proclamation.

Pursuant to the authority of Section 8 of the Ordinance of the City of Plainfield, entitled "An Ordinance Concerning Dogs," approved May 3d, 1909, I, Charles J. Fisk, Mayor of the City of Plainfield, do hereby proclaim and give notice that in my judgment the public safety demands at this time, and I do hereby order and direct by this public notice that no dog shall be allowed to leave the premises in the City of Plainfield of the person owning or entitled to the custody of such dog, unless securely confined upon a leash and accompanied by a person over the age of twelve years.

This order shall remain in force until the first day of October next.

CHARLES J. FISK, Mayor.
Dated, Plainfield, N. J., April 19, 1910. 4 20 4 w s

ESTATE OF Anna Louise Spencer, deceased.

Pursuant to the order of George T. Parrot, Surrogate of the County of Union, made on the application of the undersigned, administrator of said deceased, notice is hereby given to the creditors of said deceased to exhibit to the subscriber under oath or affirmation their claims or demands against the estate of said deceased within nine months from the eighteenth day of March, 1910, or they will be forever barred from prosecuting or recovering the same against the subscriber. Claims may be presented to Proctor.

THOMAS H. SPENCER,
Administrator.
VINCENT W. NASH, JR.,
Proctor.
3 19 9 s Fees $11.10

For $1.50

per month we will clean and press 4 suits and one overcoat. Call for them and deliver the same. Payable $1.50 per month.

Repairing and altering neatly done
Suits to order $20 and up.

Howard W. Cobbs
(Successor to Leslie M. Cobbs.)
146 E. 5TH St. 'Phone 461-L
near Woman's Exchange.

ICE 35 cents

Commencing April 1, I will deliver Ice to families in Plainfield and North Plainfield at 35c per hundred. The quality is the finest natural ice ever cut and the service will be first-class. I solicit the patronage of Daily Press readers and others.

JOHN MORTON
Office 145 North Ave. 'Phone 1086.
Residence, 53 Mountain Ave.
'Phone 454-J. 3 22 tf

Fresh Fish
Is My Specialty
Fred Ivamy
126 W. Second St.
Telephones 1024-1025

ALEX. LUSARDI.
Foreign and Domestic Fruits, Choice Confectionery, Nuts, Cigars, etc.
211 W. Front St. Tel. 507-W.

Kindling and Grate Wood.
Cedar Posts and Bean Poles. Prompt deliveries. Orders received at 89 SOMERSET STREET.
JOHN MOBUS,
P. O. Box 320. Telephone 19-F-42.

JOHN WIRTH
(Successor to Henry Liefke.)
BAKERY AND CONFECTIONERY.
291-293 West Front St. Tel. 728
Orders delivered at short notice.

KODAKS
Complete line of Photo Supplies.
Printing and Developing
At Doane's 115 Park Ave.

HOTELS

HOTEL WALDORF
EAST FRONT STREET.
HENRY WINDHAM, Prop.
Gottfried Kruger's Extra Beer on draught. Imported Wines, Liquors and Cigars. Hotel accommodations and private Dining-Room.

G. J. WEINMAN
CAFE
213 Park Ave., Tel. 524-J

HOTEL KENSINGTON
NORTH AVENUE
UNDER NEW MANAGEMENT
HOUSE THOROUGHFY RENOVATED
SUNDAY DINNER From 12:30 to 2 P.M. 50c

THE
Hotel IROQUOIS
Conducted on the European Plan
Park Ave. and Second St.

Arrival and Departure of Mails

PLAINFIELD POSTOFFICE.
August 1, 1909.

Office opens 7 a. m., closes 7 p. m.
On Saturdays closes half hour later.

NEW YORK MAILS.
Arrive—7.30, 8.40, 11.30 a. m., 2.30, 5.00, 5.30, 8.30 p. m., 12 midnight.
Close—6.30, 8.15, 9.30, 11.50 a. m., 2.20, 6.00, 7.45, 9.00 p. m.

SOMERVILLE AND EASTON.
Arrive—9.00 a. m., 1.30, 3.15 and 7.00 p. m.
Close—8.00 a. m., 1.30 and 4.30 p. m.

PHILADELPHIA DIRECT.
Arrive—7.30, 8.40, 11.30 a. m., 2.30, 7.00 p. m.
Close—6.30, 8.15, 11.30 a. m., 12.35, 2.20, 6.00, 7.45, 9.00 p. m.

THROUGH FAST MAIL FOR EAST.
Close—11.50 a. m. and 7.15 p. m.

DIRECT THROUGH FAST MAILS FOR WEST AND SOUTH.
Close—11.30 a. m., 12.35, 6.00 and 7.45 p. m.

PENNSYLVANIA, WEST OF EASTON.
Close—6.30 and 8.00 a. m., 12.35, 6.00 p. m.

ELIZABETH, DIRECT.
Arrive—8.40 a. m., 2.30, 5.30 p. m.
Close—8.15 a. m., 12.35, 2.20, 6.00, 9.00 p. m.

NEWARK, DIRECT.
Arrive—8.40 a. m., 2.30, 5.30 p. m.
Close—6.30, 8.15, 9.30 a. m., 12.35, 2.20, 6.00 p. m.

WATCHUNG.
Arrive—1.00, 6.45 p. m.
Close—9.00 a. m., 5.30 p. m.

WARRENVILLE.
Arrive—1.00 p. m.
Close—9.00 a. m.

SUNDAY MAILS.
Office open from 9.30 to 10.30 a. m.
Mail closes at 6.15 p. m.
E. H. BIRD, P. M.

Emil Thompson
FORMERLY WITH JACK HORNER
NEW and SECOND-HAND BICYCLES
Repairing Promptly Done
Vulcanizing a Specialty
93 Somerset Street
Corner Lincoln Place

JOHN WINZENRIED'S
Storage Warehouse
816-818 WEST FRONT ST.
Separate Rooms—Clean and Dry.
Furniture removed with care.
Tel. 640-R. Residence 312 Lee place.

McCULLOUGH'S STEAM MILL,
21 Steiner place, North Plainfield, N. J.
R. H. McCULLOUGH, Prop.
Sash, Blinds, Doors, Mouldings, Scroll Sawing, Turning etc.
Estimates cheerfully furnished.

Hoagland's Express
FURNITURE MOVING VAN
Careful & Experienced Men
Office 205 Park Av. Tel. 833-w
Home Tel. 648-L.

William H. Pope,
ELECTRICIAN.
All kinds of Electrical Work done at Reasonable Prices.
116 NORTH AVENUE.

A. H. ENANDER,
Sanitary Plumbing, Gas Fitting, Steam and Hot Water Heating.
Contractor for Sewer Connections.
125 WATCHUNG AVE.

Lincoln Market Frank Neidig Proprietor
94 Somerset St Tele. 781
CHOICE MEATS, FISH AND VEGETABLES.
Heinz's Sauer Kraut

COAL DEALERS.

JOS. HARRIGAN
OLD COMPANY'S LEHIGH COAL
929 South Avenue
Telephone 193.

TenEyck & Harris,
Dealers in
LEHIGH VALLEY COAL
Office: Rowley's Drug Store, 218 West Front Street. Telephone 549-w.

Coal Coal
I have on hand some very fine Hard and Medium Coal. All kept undersheds. Pea Coal.
25 cents a ton reduction on cash orders.
L. A. RHEAUME
145 East Fourth St. Telephone 80-W
Yard. 474 South Second St. Telephone 221

GEORGE O. STEVENS
747 West Front St.

Richard Parrott, Jr.
Dealer in
LEHIGH COAL OF QUALITY
'Phone 1569. 686 So. Second St.

R. L. CLINE
(Successor to C. H. Ruggs & Co.)
Best Quality Lehigh Coal
Yard and office 430 West Third St. Tel. 82

TenEyck & Kelley
Successors to Keeley Co.
COAL
741 SOUTH AVE. Tel. 1155

New Jersey Central

Trains Leave Plainfield.

For New York—2.10, 3.37, 5.41, 5.36, 6.00, 6.27, 6.57, 7.25, 7.28, 7.45, 7.46, 7.55, 8.00, 8.11, 8.30, 8.36, 8.42, 9.29, 9.59, 10.30, 10.55, 11.52 a. m., 12.00, 12.19, 12.42, 1.09, 1.27, 2.33, 2.44, 3.09, 3.50, 4.12, 4.46, 5.43, 6.29, 6.45, 7.09, 7.33, 8.27, 9.07, 9.40, 10.15, 11.23 p. m. Sunday—2.10, 3.37, 5.41, 7.23, 7.58, 8.52, 9.34, 9.45, 10.32, 11.52 a. m., 12.40, 1.09, 1.24, 2.01, 2.41, 3.09, 3.24, 4.29, 5.41, 6.35, 6.48, 8.13, 8.27, 8.36, 9.42, 10.28, 10.41 p. m.

For Newark—5.36, 6.27, 6.57, 7.05, 7.25, 7.46, 8.11, 8.36, 8.42, 9.29, 9.59, 10.55 a. m., 12.42, 1.27, 2.33, 3.09, 4.12, 4.46, 5.53, 6.29, 7.33, 8.27, 9.40 p. m. Sunday—7.23, 8.52, 9.34, 9.45, 10.32 a. m., 12.40, 1.24, 2.01, 2.41, 3.24, 4.29, 5.41, 6.48, 8.13, 9.42, 10.41 p. m.

For Easton, Bethlehem, Allentown and Mauch Chunk—5.18 (8.17 to Allentown), 9.55 a. m., 2.00, 5.23, 5.46, (6.37 p. m., Easton only). Sundays—5.45 a. m., 1.58 5.46, 7.05 p. m.

For Wilkesbarre and Scranton—5.18, 9.55 a. m., 5.46 p. m. Sundays—5.45 a. m., 5.46 p. m.

For Long Branch and Asbury Park, etc., 3.37, 8.11, 10.55 a. m., (12.42 Saturday only), 4.46, 6.29, 7.33, 11.28 p. m. Sundays—3.37, 8.52 a. m., 3.24, 8.13 p. m.

For Lakewood and Atlantic City—3.37, 9.29 a. m., (12.42 Saturdays only), 1.27, 3.09 a. m. Sundays—(7.52 Lakewood only), 9.45 a. m., 2.01 p. m.

For Philadelphia—7.13, 7.39, 8.45, 9.13, 10.43 a. m., 12.13, 12.42, 1.39, 2.14, 2.46, 5.13, 6.44, 7.43, 8.50, 9.46 p. m., 1.20 night. Sundays—5.45, 8.45, 9.53, 10.39, 10.43, 11.42 a. m., 12.42, 1.44, 2.46, 3.42, 4.46, 5.39, 6.44, 7.43, 8.50, 9.46 p. m., 11.35, 1.20 night.

For Baltimore and Washington, Daily—8.45, 10.43 a. m., 12.42, 2.46, 6.44, 7.43 p. m.

W. G. BESLER, Vice Pres. & Gen. Mgr. W. C. HOPE, Gen. Pass. Agt.

To Whom It May Concern.

This is to notify the Trade in general, Hotels, Saloons, etc., that D. Loprete, of Newark, N. J., the largest Bottle Dealer in the State, has opened a Branch of his business at No. 49 Maple Avenue.

Anyone having Bottles, Papers, Iron and Metals, etc., to dispose of, call No. 1045 Telephone, and same will be promptly attended to.

I have on hand all kinds of Bottles, new and second-hand.

Hotel Trade a Specialty.

Newark address, 189-203 Frelinghuysen Avenue.

E. B. Maynard's
Tonsorial Parlors. Electrical Massage for face and hair. First-class work. Children's Hair Cutting a specialty.
Tel. No. 75R.
141 NORTH AVENUE.

L. Moraller & Son,
Watchmakers and Jewelers.
Watches, Clocks and Jewelry.
Fine Watch and Clock Repairing a Specialty.
219 Park Ave., Plainfield, N.J.

J. C. FIELD, Jr.,
411 Park Ave. Tel. 991-W
Stationer & Newsdealer
Eaton, Crane & Pike Co. fine WRITING PAPER.

HENRY WIERENGA
Residence 'Phone 517-J.
Furniture, Freight, Baggage Express and Rigger.
PIANO MOVING A SPECIALTY.

Now is the time when you need a
STOVE
and you may as well buy a good stove at a very Low Price. We are selling Stoves—Good Stoves—at low prices.
KADESH & LEVINE,
18 Somerset St.

PAINTERS AND DECORATORS.

Take a Look in our Window and you will be convinced that the latest in interior work—Aerochrome Washable Wall Decoration—is very handsome and effective.

Woolston & Buckle
Painters and Decorators
143 NORTH AVENUE.

MOVING DAY
Are you moving? If so, you want the finest
WALL PAPERS
for your new home.
If you are a tenant, tell your landlord that you want to make your selection from our new and complete stock. The result will please you both.

Jas. C. Hansen
Dealer in WALL PAPERS, PAINTS, OILS GLASS, Etc.
141 East Front Street
TEL. 346 ESTIMATES FURNISHED

M. WARREN
PAINTER, DECORATOR and PAPERHANGER
85 SOMERSET ST.,
opposite Sangerbund Hall.

House Painting
of the RIGHT KIND and at the RIGHT KIND OF PRICES.
Yours truly,
T. H. WELLER,
64 Somerset Street.
N. B.—25 Years Continuous Experience.

DRUGGISTS.

WE ASSUME THE RISK
There is no promise exacted or formality expected when you accept our offer of money back for the asking, if REXALL HAIR TONIC fails to give you satisfaction. Put us to the test today. We will assume all risk. TWO SIZES 50c and $1.00
MILLER'S PHARMACY
Park Ave. and Fourth St. Tel 268.

Hodge's Pharmacy.
Y. M. C. A. Building.
BELLE MEAD SWEETS.
Tel 62

SPECIAL SALE
For One Week Only
Suits from $16.50 to $22
Valued at $35 and $40
Snappy Suits for Young Men
The classiest Spring and Summer Styles, in a complete assortment of the right patterns and shades, underprice in this Anniversary Sale at 16.50 and up.
Nowhere in the City could you equal them at 16.50.
Rogoff, the Tailor
110 WEST SECOND STREET.
Next to Plainfield Theatre.

Vail
JEWELER AND OPTICIAN
103 Park Ave.,
calls your attention to his
Rimless Glasses.
They Look Good and You See Good.

John Lo Presti's
405 Watchung Avenue,
California XX Fruits—Nuts and Confectionery of all kinds Spaghetti in all shapes of macaroni, at 10c lb. Pure Olive Oil of Lucca, Italy.
'Phone 404-J. 11 27 tf

J. C. POPE & CO.,
INSURANCE AGENTS
110 E. Front St. Plainfield, N. J

FURNITURE.
Repaired and upholstered. Equal to new. Send a postal to
HARRISON, 140 CENTRAL AVE.,
Cabinet maker, Polisher, Mattress Maker.

Standard Carpet Cleaning Works
Steam and Compressed Air
Window Shades and Awnings
J. A. GREENE
139 W. 2nd St. Tel. 906-J

G. E. COWLING
Wholesale Confectioner
298 WATCHUNG AVE.
Everything in Candies.

LOCAL AMUSEMENTS

Seldom has an attraction been booked to appear at the Plainfield theatre that has created such interest as Jos. M. Gaites' smart musical comedy, "Three Twins," which is announced for tonight. This play caused a positive sensation in New York last season, where it enjoyed a most phenomenal run of ten months to record breaking business. Mr. Gaites has mounted it with a lavishness that rarely is seen in travelling companies and the company presenting "Three Twins" is one of the best ever organized.

"The Servant in the House," says the Chicago Tribune, "has practically conquered America in conquering four widely separated but representative American cities—Washington, New York, San Francisco and Chicago—because, divested of so much mysticism as accrues to it by reason of its religious significance and the traditional power of that influence, it becomes a thoughtful but simple domestic drama worked out sanely and convincingly with the power of love as a theme. And while it is difficult, not to say impossible, to those who have sat through the play to imagine it robbed of its most potent appeal—the suggested presence of the Savior—it is not unreasonable to believe that it would still have been a powerful drama had the Bishop of Benares represented a self-appointed, soul inspired teacher of men whose life and work bore testimony to his sincerity," with the New York cast headed by Tyrone Power. "The Servant in the House" will be seen at the Plainfield theatre Saturday, matinee and night, May 7.

N. Y. AMUSEMENTS.

Not long before Clyde Fitch died, last summer, he declared to a friend that "The City" was the finest play he had ever written. "The City," which is being produced at the Lyric theatre, where it ought to stay for many months to come, is deprived of those intimate bits of individualism which the playwright was accustomed to bestow upon his plays; but for all that its first hearing amply justified its author's confidence. The last thing that its author ever did, it is also far and away the most powerful. Mr. Fitch is said to have declared that he set out to write "The City" as an answer to people who had said that he was all very well as a student of feminine foibles, but that he couldn't write a "man's play." Now if by this he meant a play whose principal act is a masterpiece of suspense, piling climax on climax, a play in which even the shooting of a girl by a man who has married her an hour before and now finds out that she is his own half-sister, is made the climax that is three or four climaxes below the supreme climax, then Mr. Fitch's last play is surely a "man's play." Thrill followed thrill, gasp crowded hard upon the heels of gasp until, when the curtain at last fell, the resultant long-pent enthusiasm was really a tumult.

Maud Milton, who is playing the Marquise de St. Maur in Charles Frohman's revival of "Caste" at the Empire theatre, is prominent in England as a Shakespearean actress. Miss Milton played with Sir Henry Irving ten years, and was leading woman with Edwin Booth, Wilson Barrett and Madame Modjeska. She has made several tours of the United States, the first with Wilson Barrett in "The Silver King" and "Claudian;" later with Edna May in "The Catch of the Season;" again with Irving, and this season with Marie Tempest in "Penelope." Miss Milton talks enthusiastically of her workers, she enjoys vacation times best. "When one has acted as long as I have," she says, "one is justified in feeling a little tired of working. Really, you know, I ought to have been a farmer's wife, for then I could indulge my passions for gardening and raising cats and rabbits to my heart's content."

The Philadelphia Record.

Prints every day in the year the undoctored news of the day, only weeding out mere sensation and smut. The Record prints the actual markets, the record each day of actual transactions. Its market figures are the basis upon which the seller sells and the buyer buys on the date of its quotations. It is a recognized authority. There is no other paper printed in Pennsylvania that takes such painstaking care to keep farmers and merchants thoroughly posted. There is no other paper that more strongly appeals to the general reader who reads to be informed. There is no other paper in the State of Pennsylvania of such wide circulation.

Mr. and Mrs. William Vanderbeek, of North Branch, have been visiting relatives here for a short time.

The Man in Lower Ten

By Mary Roberts Rinehart
Author of The Circular Staircase

Illustrations by M. J. KETTNER

(Copyright, by Bobbs-Merrill Co.)

Her fingers lay quiet under mine. "And so," she went on with a little sigh, "I—began to think perhaps I cared. But all the time I felt that there was something not quite right. Now and then Mrs. Curtis would say or do something that gave me a queer start, as if she had dropped a mask for a moment. And there was trouble with the servants; they were almost insolent. I couldn't understand. I don't know when it dawned on me that the old Baron Cavalcanti had been right when he said they were not my kind of people. But I wanted to get away, wanted it desperately."

"Of course, they were not your kind," I cried. "The man was married! The girl Jennie, a housemaid, was a spy in Mrs. Sullivan's employ. If he had pretended to marry you I would have killed him! Not only that, but the man he murdered, Harrington, was his wife's father. And I'll see him hang by the neck yet if it takes every energy and every penny I possess."

I could have told her so much more gently, have broken the shock for her; I have never been proud of that evening on the sand. I was alternately a boor and a ruffian—like a hurt youngster who passes the blow that has hurt him on to his playmate, that both may bawl together. And now Alison sat, white and cold, without speech.

"Married!" she said finally, in a small voice. "Why, I don't think it is possible, is it? I—I was on my way to Baltimore to marry him myself, when the wreck came."

"But you said you don't care for him!" I protested, my heavy masculine mind unable to jump the gaps in her story. And then, without the slightest warning, I realized that she was crying. She shook off my hand and fumbled for her handkerchief, and failing to find it, she accepted the one I thrust into her wet fingers.

Then, little by little, she told me from the handkerchief, a sordid story of a motor trip in the mountains without Mrs. Curtis, of a lost road and a broken car, and a rainy night when they—she and Sullivan, tramped eternally and did not get home. And of Mrs. Curtis, when they got home at dawn, suddenly grown conventional and deeply shocked. Of her own proud, half-disdainful consent to make possible the hackneyed compromising situation by marrying the rascal, and then—of his disappearance from the train. It was so terrible to her, such a Heaven-sent relief to me, in spite of my rage against Sullivan, that I laughed aloud. At which she looked at me over the handkerchief.

"I know it's funny," she said, with a catch in her breath. "When I think that I nearly married a murderer—and didn't—I cry for sheer joy." Then she buried her face and cried again.

"Please don't," I protested unsteadily. "I won't be responsible if you keep on crying like that. I may forget that I have a capital charge hanging over my head, and that I may be arrested at any moment."

That brought her out of the handkerchief at once. "I meant to be so helpful," she said, "and I've thought of nothing but myself! There were some things I meant to tell you. If Jennie was—what you say, then I understand why she came to me just before I left. She had been packing my things and she must have seen what condition I was in, for she came over to me when I was getting my wraps on, to leave, and said, 'Don't do it, Miss West, I beg you won't do it; you'll be sorry ever after.' And just then Mrs. Curtis came in and Jennie slipped out."

"That was all?"

"No. As we went through the station the telegraph operator gave Har—Mr. Sullivan, a message. He read it on the platform, and it excited him terribly. He took his sister aside and they talked together. He was white with either fear or anger—I don't know which. Then, when we boarded the train, a woman in black, with beautiful hair, who was standing on the car platform, touched him on the arm and then drew back. He looked at her and glanced away again, but she reeled as if he had struck her."

"Then what?" The situation was growing clearer.

"Mrs. Curtis and I had the drawing-room. I had a dreadful night, just sleeping a little now and then. I saw his cigarette case in your hand. I had given it to him. You wore his clothes. The murder was discovered and you were accused of it! What could I do? And then, afterward, when I saw him asleep at the farmhouse, I—I was panic-stricken. I locked him in and ran. I didn't know why he did it, but—he had killed a man."

Some one was calling Alison through a megaphone, from the veranda. It sounded like Sam. "All-ee," he called. "All-ee! I'm going to have some anchovies on toast! All-ee!" Neither of us heard.

"I wonder," I reflected, "if you would be willing to repeat a part of that story—just from the telegram on—to a couple of detectives, say on Monday. If you would tell that, and—how the end of your necklace got into the sealskin bag—"

"My necklace!" she repeated. "But it isn't mine. I picked it up in the car."

"All-ee!" Sam again. "I see you down there. I'm making a julep!"

Alison turned and called through her hands. "Coming in a moment, Sam," she said, and rose. "It must be very late: Sam is home. We would better go back to the house."

"Don't," I begged her. "Anchovies and juleps and Sam will go on forever, and I have you such a little time. I suppose I am only one of a dozen or so, but—you are the only girl in the world. You know I love you, don't you dear?"

Sam was whistling, an irritating bird call, over and over. She pursed her red lips and answered him in kind. It was more than I could endure.

"Sam or no Sam," I said firmly, "I am going to kiss you!"

But Sam's voice came strident through the megaphone. "Be good, you two," he bellowed, "I've got the binoculars!" And so, under fire, we walked sedately back to the house. My pulses were throbbing—the little swish of her dress beside me on the grass was pain and ecstasy. I had but to put out my hand to touch her, and I dared not.

Sam, armed with a megaphone and field glasses, bent over the rail and watched us with gleeful malignity.

"Home early, aren't you?" Alison called, when we reached the steps.

"Led a club when my partner had doubled no-trumps, and she fainted. Damn the heart convention!" he said cheerfully. "The others are not here yet."

Three hours later I went up to bed. I had not seen Alison alone again. The noise was at its height below, and I glanced down into the garden, still bright in the moonlight. Leaning against a tree, and staring interestedly into the billiard room, was Johnson.

CHAPTER XXIX.

In the Dining Room.

That was Saturday night, two weeks after the wreck. The previous five days had been full of swift-following events—the woman in the house next door, the picture in the theater of a man about to leap from the doomed train, the dinner at the Dallaes, and Richey's discovery that Alison was the girl in the case. In quick succession had come our visit to the Carter place, the finding of the rest of the telegram, my seeing Alison there, and the strange interview with Mrs. Conway. The Cresson trip stood out in my memory for its serio-comic horrors and its one real thrill. Then—the discovery by the police of the sealskin bag and the bit of chain; Hotchkiss producing triumphantly Stuart for Sullivan and his subsequent discomfiture; McKnight at the station with Alison, and later the confession that he was out of the running.

And yet, when I thought it all over, the entire week and its events were two sides of a triangle that was narrowing rapidly to an apex, a point. And the said apex was at that moment in the drive below my window, resting his long legs by sitting on a carriage block, and smoking a pipe that made the night hideous. The sense of the ridiculous is very close to the sense of tragedy. I opened my screen and whistled, and Johnson looked up and grinned. We said nothing. I held up a handful of cigars, he extended his hat, and when I finally went to sleep, it was to a soothing breeze that wafted in salt air and a faint aroma of good tobacco. I was thoroughly tired, but I slept restlessly, dreaming of two detectives with Pittsburg warrants being held up by Hotchkiss at the point of a splint, while Alison fastened their hands with a chain that was broken and much too short. I was roused about dawn by a light rap at the door, and, opening it, I found Forbes, in a pair of trousers and a pajama coat. He was as pleasant as most fleshy people are when they have to get up at night, and he said the telephone had been ringing for an hour, and he didn't know why somebody else in the blankety-blank house couldn't have heard it. He wouldn't get to sleep until noon.

As he was palpably asleep on his feet, I left him grumbling and went to the telephone. It proved to be Richey, who had found me by the simple expedient of tracing Alison, and he was jubilant.

"You'll have to come back," he said. "Got a railroad schedule there?"

"I don't sleep with one in my pocket," I retroted, "but if you'll hold the line I'll call out the window to Johnson. He's probably got one."

"Johnson!" I could hear the laugh with which McKnight comprehended the situation. He was still chuckling when I came back.

"Train to Richmond at 6:30 a. m.," I said. "What time is it now?"

"Four. Listen, Lollie. We've got him. Do you hear? Through the woman at Baltimore. Then—the other woman, the lady of the restaurant"—he was obviously avoiding names—"she is playing our cards for us—No—I don't know why, and I don't care. But you be at the Incubator to-night at eight o'clock. If you can't shake Johnson, bring him, bless him."

To this day I believe the Sam Forbeses have not recovered from the surprise of my unexpected arrival, my one appearance at dinner in Granger's clothes, and the note on my dresser which informed them the next morning that I had folded my tents like the Arabs and silently stolen away. For at half after five Johnson and I, the former as uninquisitive as ever, were on our way through the dust to the station, three miles away, and by four that afternoon we were in Washington. The journey had been uneventful. Johnson relaxed under the influence of my tobacco, and spoke at some length on the latest improvements in gallows, dilating on the absurdity of cutting out the former free passes to see the affair in operation. I remember, too, that he mentioned the curious anomaly that permits a man about to be hanged to eat a hearty meal. I did not enjoy my dinner that night.

Before we got into Washington I had made an arrangement with Johnson to surrender myself at two the following afternoon. Also, I had wired to Alison, asking her if she would carry out the contract she had made. The detective saw me home, and left me there.

Mrs. Klopton received me with dignified reserve. The very tone in which she asked me when I would dine told me that something was wrong.

"Now—what is it, Mrs. Klopton?" I demanded finally, when she had informed me, in a patient and long-suffering tone, that she felt worn out and thought she needed a rest.

"When I lived with Mr. Justice Springer," she began acidly, her mending basket in her hands, "it was an orderly, well-conducted household. You can ask any of the neighbors. Meals were cooked and, what's more, they were eaten; there was none of this 'here one day and gone the next' business."

"Nonsense," I observed. "You're tired, that's all, Mrs. Klopton. And I wish you would go out; I want to bathe."

"That's not all," she said with dignity, from the doorway. "Women coming and going here, women whose shoes I am not fit—I mean, women who are not fit to touch my shoes—coming here as insolent as you please, and asking for you."

"Good heavens!" I exclaimed. "What did you tell them—her, whichever it was?"

"Told her you were sick in a hospital and wouldn't be out for a year!" she said triumphantly. "And when she said she thought she'd come in and wait for you, I slammed the door on her."

"What time was she here?"

"Late last night. And she had a light-haired man across the street. If she thought I didn't see him she don't know me." Then she closed the door and left me to my bath and my reflections.

At five minutes before eight I was at the Incubator, where I found Hotchkiss and McKnight. They were bending over a table, on which lay McKnight's total armament—a pair of pistols, an elephant gun and an old cavalry saber.

"Draw up a chair and help yourself to pie," he said, pointing to the arsenal. "This is for the benefit of our friend Hotchkiss here, who says he is small and fond of life."

Hotchkiss, who had been trying to get the wrong end of a cartridge into the barrel of one of the revolvers, straightened himself and mopped his face.

"We have desperate people to handle," he said pompously, "and we may need desperate means."

"Hotchkiss is like the small boy whose one ambition was to have people grow ashen and tremble at the mention of his name," McKnight jibed. But they were serious enough, both of them, under it all, and when they had told me what they planned, I was serious, too.

"You're compounding a felony," I remonstrated, when they had explained. "I'm not eager to be locked away, but, by Jove, to offer her the stolen notes in exchange for Sullivan!"

"We haven't got either of them, you know," McKnight remonstrated, "and we won't have, if we don't start. Come along, Fido," to Hotchkiss.

The plan was simplicity itself. According to Hotchkiss, Sullivan was to meet Bronson at Mrs. Conway's apartment at 8:30 that night with the notes. He was to be paid there and the papers destroyed. But just before that interesting finale," McKnight ended, "we will walk in, take the notes, grab Sullivan, and give the police a jolt that will put them out of the count."

I suppose not one of us, slewing around corners in the machine that night, had the faintest doubt that we were on the right track, or that Fate, scurvy enough before, was playing into our hands at last. Little Hotchkiss was in a state of fever; he alternately twitched and examined the revolver, and a fear that the two moments might be synchronous kept me uneasy. He produced and dilated on the scrap of pillow slip from the wreck, and showed me the stiletto, with its point in cotton batting for safekeeping. And in the intervals he implored Richey not to make such fine calculations at the corners.

We were all grave enough and very quiet, however, when we reached the large building where Mrs. Conway had her apartment. McKnight left the power on, in case we might want to make a quick get-away, and Hotchkiss gave a final look at the revolver. I had no weapon. Somehow it all seemed melodramatic to the verge of farce. In the doorway Hotchkiss was a half dozen feet ahead; Richey fell back beside me. He dropped his affectation of gayety, and I thought he looked tired. "Same old Sam, I suppose?" he asked.

"Same, only more of him."

"I suppose Alison was there? How is she?" he inquired irrelevantly.

"Very well. I did not see her this morning." Hotchkiss was waiting near the elevator. McKnight put his hand on my arm. "Now, look here, old man," he said, "I've got two arms and a revolver, and you've got one arm and a splint. If Hotchkiss is right, and there is a row, you crawl under a table."

"The deuce I will!" I declared scornfully.

We crowded out of the elevator at the fourth floor, and found ourselves in a rather theatrical hallway of draperies and armor. It was very quiet; we stood uncertainly after the car had gone, and looked at the two or three doors in sight. They were heavy, covered with metal, and sound proof. From somewhere above came the metallic accuracy of a piano-piano, and through the open window we could hear—or feel—the throb of the Cannonball's engine.

"Well, Sherlock," McKnight said, "what's the next move in the game? It is our jump, or theirs. You brought us here."

None of us knew just what to do next. No sound of conversation penetrated the heavy doors. We waited uneasily for some minutes, and Hotchkiss looked at his watch. Then he put it to his ear.

"Good gracious!" he exclaimed, his head cocked on one side, "I believe it has stopped. I'm afraid we are late."

We were late. My watch and Hotchkiss' agreed at nine o'clock, and, with the discovery that our man might have come and gone, our zest in the

For at Half After Five Johnson and I Were on Our Way Through the Dust to the Station, Three Miles Away.

adventure began to flag. McKnight motioned us away from the door and rang the bell. There was no response, no sound within. He rang it twice, the last time long and vigorously, without result. Then he turned and looked at us.

"I don't half like this," he said. "That woman is in; you heard me ask the elevator boy. For two cents I'd—"

I had seen it when he did. The door was ajar about an inch, and a narrow wedge of rose-colored light showed beyond. Then, with both men at my heels, I stepped into the private corridor of the apartment and looked around. It was a square reception hall, with hats, and a couple of chairs. A lantern of rose-colored glass and a desk light over a writing-table across made the room bright and cheerful. It was empty.

None of us were comfortable. The place was full of feminine trifles that made us feel the weakness of our position. Some such instinct made McKnight suggest division.

"We look like an invading army," he said. "If she's here alone, we will startle her into a spasm. One of us could take a look around and—"

"What was that? Didn't you hear something?"

The sound, whatever it had been, was not repeated. We went awkwardly out into the hall, very uncomfortable, all of us, and flipped a coin. The choice fell on me, which was right enough, for the affair was mine, primarily.

"Wait just inside the door," I directed, "and if Sullivan comes, or anybody that answers his description, grab him without ceremony and ask him questions afterwards."

The apartment, save in the hallway, was unlighted. By one of those freaks of arrangement possible only in the modern flat, I found the kitchen first, and was struck a smart and unexpected blow by a swinging door. I carried a handful of matches, and by the time I had passed through a butler's pantry and a refrigerator room I was completely lost in the darkness. Until then the situation had been merely uncomfortable; suddenly it became grisly. From somewhere near came a long-sustained groan, followed almost instantly by the crash of something—glass or china—on the floor.

I struck a fresh match, and found myself in a narrow rear hallway. Behind me was the door by which I must have come; with a keen desire to get back to the place I had started from, I opened the door and attempted to cross the room. I thought I had kept my sense of direction, but I crashed without warning into what, from the resulting jangle, was the dining table, probably laid for dinner. I cursed my stupidity in getting into such a situation, and I cursed my nerves for making my hand shake when I tried to strike a match. The groan had not been repeated.

TO BE CONTINUED

Ashes Tell No Tales.

"No," said the trust magnate with much impressiveness, "I have nothing to excuse, nothing to conceal."

And after dinner he and the confidential bookkeeper spent half the night burning the records.—Cleveland Plain Dealer.

—Daily Press want ads. pay.

PICK OUT A BARGAIN

WHY DON'T YOU SECURE ONE OF THESE

SLIGHTLY USED PIANOS

AND SAVE MANY DOLLARS — EASY PAYMENTS ALLOWED

The outpouring of buyers in response to our first announcement was a very gratifying demonstration of the implicit confidence which the public places in the HALLET & DAVIS advertisements. And it was worth the demonstration, for never before in Plainfield have there been such a choice collection of Slightly Used Instruments at such LOW PRICES

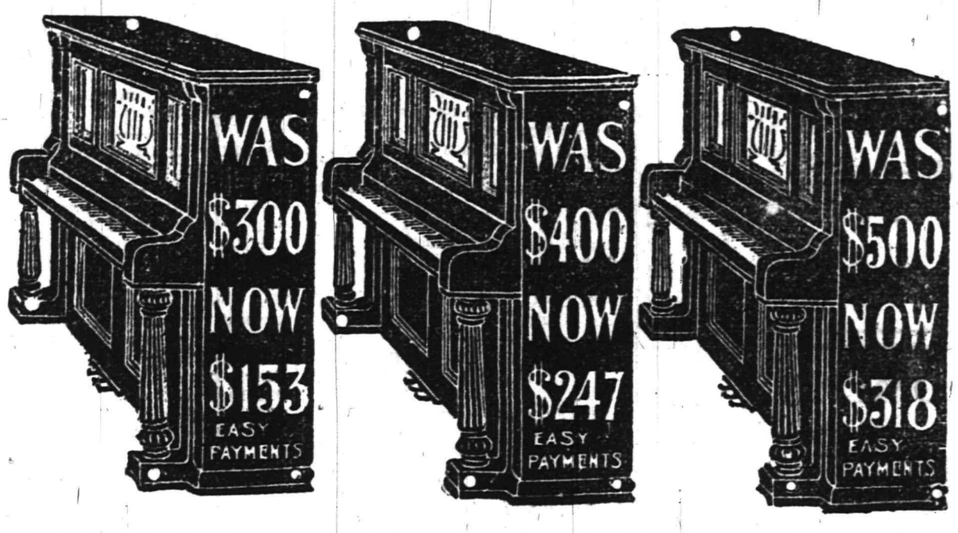

ONLY A FEW DAYS MORE OF THIS SALE

Here is a partial list of the really marvellous values that make this sale of imperative interest to every prospective piano buyer

1 STYLE B, HALLET & DAVIS UPRIGHT PIANO
Mahogany Case, as good as new; Regular Price $365, SALE PRICE **$285**

1 Upright Kimball Piano
Regular Price $275, in excellent condition; SALE PRICE **$200**

1 Upright Conway Piano
Very Handsome Mahogany Case, Regular Price $325; SALE PRICE **$260**

1 Upright, Bent Piano
Mahogany Case, Regular $350, A Grand Bargain at **$150**

1 Upright Kimball Piano
A Very Sweet Toned Instrument; Regular Price $350; SALE PRICE **$275**

SQUARE PIANOS
Go in This Sale at
$5 and $10

Easy Terms Arranged
Those desiring to take advantage of this sale, not prepared to pay all cash can have the payments arranged in small amounts.

GOOD ORGANS
A Large Selection at
$10 to $20

JOIN OUR PLAYER-PIANO CLUB NOW, AND GET A $650 PLAYER-PIANO FOR **$495** You Save $155 on the Price, And the Club Payments are so Small that You'll Never Miss It

Come in and let us explain the advantages of joining the club now—we will deliver the instrument to your home—and if after 30 days you are not thoroughly satisfied we will refund to you the initial payment.

MUSIC ROLLS A large selection of 65-note Music Rolls go in this Sale at the Special Price of 25c Each

HALLET & DAVIS PIANO CO.

170 EAST FRONT ST., PLAINFIELD, N. J.

The Home of Piano Quality and Right Prices

A Sharp Mower---A Smooth Lawn

Don't put off having your lawn mower sharpened.
Let Griffen sharpen it now.
You can cut your grass in half the time and fully twice as well with a sharp machine. Besides, it will be a pleasure to cut your own grass then.
$1.00 for sharpening and setting; repairs extra.
Only experts sharpen and repair hand and horse machines at Griffen's.

"Roman" Bronze Screen Wire

Is rust proof and will last for years.
We guarantee every wire in Roman to be solid bronze. In two grades, regular and extra heavy.
For a galvanized screen wire "Pearl" is very good. It has a double selvage edge with bronze wire to keep tacks from rusting it. Regular and extra heavy grades.
Standard Black Screen Wire in stock.
But we recommend "Roman" Screen Wire to you.
"Stuart's" Knockdown Whitewood Screen Frames, 36 and 42 inch sizes.

A. M. GRIFFEN
119-123 East Front Street Plainfield, N. J.
Two 'Phones 6—214

To Take Off the Chill

after exposure to wind and weather there is nothing better than a glass of our malt whisky. It will warm up the body and banish fatigue.
A supply of both our wine and liquor should be kept in the house. When it is needed it is generally wanted in a hurry. So you'll be wise to have us send you some at once.

F. LINKE
227 West Front St., Plainfield, N. J.
'Phone 157.

1910 SPRING STYLES 1910
HAWES HATS $3.00 STANDARD HATS $2.00
Made by Hawes
ALL HATS GUARANTEED
Jas. R. Blair 119 Park Ave.

J. HIMMELFARB,
TELEPHONE 903-J.
High-Grade Ladies' Tailor
Habit Maker
Fashionable Dressmaker
REMODELLING A SPECIALTY.
309-311 NEW ST.
Near Truell's Court

Advertisements
—FOR—
New York Herald,
World, Times, Sun, Journal,
Telegram, American,
Brooklyn Eagle
—and—
Newark Evening News
Received at
The Daily Press
AT REGULAR OFFICE RATES.

PLAINFIELD WINDOW CLEANING CO.
H. MERSTRICH, Prop.
Stores, Offices, Private Residences, New Buildings, Cleaned, Scrubbed and Oiled. Office, 145 East Front Street. Tel. 864-J.

PLAINFIELD BRANCH
Union County S.P.C.A.
Special officer, MRS. S. G. VAN HOESEN, Fanwood, N. J. Tel. 1229-R Fanwood.
All cases reported will be promptly investigated.
11 12 6 mos

Provide Now, While You Can,

for a future need, which will find some one unprepared unless you do provide for it now. You can protect those you love against the element of uncertainty that is always in the future, by taking out a policy of Life Insurance adapted to your needs in

THE PRUDENTIAL HAS THE STRENGTH OF GIBRALTAR

The Prudential

THE PLAINFIELD TRUST COMPANY

OFFICERS

O. T. Waring - - - President
A. V. Heely - - - Vice-President
Henry A. McGee - - - Vice-President
J. Herbert Case - - - Vice-President
H H. Pond - - - Secretary

Banking Department, 3% paid on accounts of $500.00 or more.
Special Department, 4% paid on accounts of $5.00 or more.
Safe Deposit Department, Boxes $5.00 a year and upwards.
Storage Department, Rates 50c a month and upwards.
Trust Department, Fees the same as those allowed an individual.
Resources over $3,000,000.

THE North Plainfield Association gave its initial banquet on Thursday night in Debele Hall. The caterers were De-Molli & Co.

We submit the comments of the local press:

"The dinner, an excellent one, was served by DeMolli. The last course was served at 10.30 o'clock and at that hour the speechmaking started and continued until after midnight."—The Daily Press of April 29.

"At the conclusion the most seasoned banqueter, be he boroughite or not, was unstinted in praise for the pleasant evening, the excellent cuisine, and the feeling of fellowship that was promoted."—Courier-News of April 29

The catering and serving of dinners, from small ones to large ones, such as the North Plainfield Association (where covers were laid for 150) is satisfactorily done by

D. De MOLLI & CO.

Caterers, Confectioners and French Bakers.

'Phone 257. 331 West Front St.

BUICK

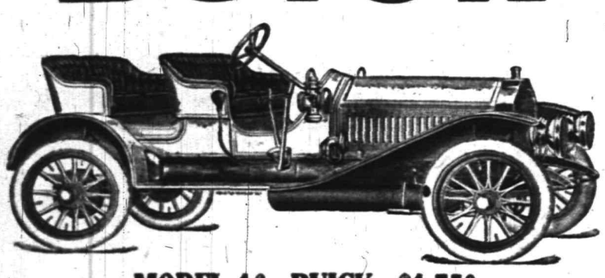

MODEL 16, BUICK, $1,750

The man that gets this car has the fastest, strongest and most powerful car built for anywhere near the price. Ask a man who owns one and he will be proud to prove it to you. Only one more for delivery this year.

KENT BENDER, AGENT

Garage and Salesroom 40 SOMERSET ST.
Garage 'Phone 764-W. House 'Phone 1104-W. PLAINFIELD, N. J.

GO TO

MOORE & SCHEELEIN MARKET

for Fresh Jersey Meats and Poultry; also Fresh Jersey Vegetables. Extra Low Prices for Cash.

104 North Av., cor. Park. Tel. 463-R

BRANCH OFFICE
MALCOM & COOMBE
MEMBERS N. Y. STOCK EXCHANGE
100 BROADWAY, NEW YORK
PRIVATE WIRE CONNECTION TO NEW YORK AND TO ALL EXCHANGES
W. de LeR. ANDERSON, Manager
BABCOCK BUILDING, WEST FRONT STREET tu th s

AMUSEMENTS.

PROCTOR'S

"THE BIJOU DREAM."

Proctor & Sanderson—Managers.
Films D'Art and Comedy.
Entire Change Monday & Thursday.

FOR TODAY & NEW PICTURES.

Istar Hindoo Dancers, a novelty; Curtis, Wilson & Co., sketch, "The Awakening of Smith;" Wheeler Earl and Vera Curtis, in a chattyduolog; Harry Burgoyne, monologue and songs; Barr & Evans, comedy sketch.

THAT

SWELL SPRING and SUMMER SUIT

LADIES, if you want it made to your order and to your satisfaction, in THE PREVAILING STYLES, with a guaranteed fit, come here WHERE FASHION REIGNS SUPREME.

S. Weintrob

LADIES' TAILOR AND FURRIER

409 WATCHUNG AVE.

PLAINFIELD, N. J.

DOG ORDINANCE SHOULD BE ENFORCED THEY SAY.

Dogs and the nuisances they are to many residents of the city have become the subject of a lively discussion among the owners of handsome homes and it is the opinion of the majority of those whose gardens have been scratched up that something more ought to be done to prevent the depredations committed by the wandering canines.

Among the most beautiful gardens which decorate the residences on Belvidere, Woodland and South, Stelle and Central avenues, West Seventh, Eighth and Ninth streets, Franklin place and in fact wherever flowers are cultivated for their landscape beauty, dogs are continually uprooting the flowers and plants besides undoing the work of the gardeners whose pride in their work in this city is proverbial.

The present dog ordinances are sufficiently correctional and preventive and many of the property owners would welcome some drastic measures looking toward their enforcement.

A Surprise Party.

Miss Mary Long, of 13 Harmony street, was tendered a surprise in honor of her twenty-second birthday on Thursday night. The affair was enlivened by dancing and music. Vocal and instrumental selections were furnished by Miss Wilson and Jerry Signor. The latter presented Miss Long a huge bouquet of carnations in honor of the event.

SPORTS
News and Notes
By George E. Firstbrook

Y. M. C. A. JUNIORS HIT BALL HARD AND WIN.

Clouting the horsehide at a furious clip the Y. M. C. A. juniors defeated the Hope chapel nine by a score of 13 to 8 on Hope Common this morning. In the swatfest the Y. M. C. A.'s registered five doubles and the chapelites had three to their credit. Each nine had double plays to their credit, Y. M. C. A. two and Hope chapel one. The line-ups:

Y. M. C. A. Juniors—Crook, right field; Dickerson, second base and center field; McNamee catcher; Berse, shortstop; Leighs, third base; Bergen, left field; Hetfield, centre field and second base; Moulton, first base; Dunning, pitcher.

Hope Chapel—P. Bunn, centre field; J. Heron, shortstop; Brown, pitcher; T. Heron, catcher; C. Bunn, second base; Morley, left field; Snyder, first base; Mowen, third base; Anderson, right field.

Y. M. C. A.....0 2 0 6 0 1 0 1 3—13
Hope Chapel...0 1 0 3 0 2 0 0 2— 8

FAIRVIEW CYCLE CLUB DOWNS HIGHLANDERS.

The Fairviews scored their fourth straight victory of the season this morning be defeating the Highlanders by the score of 12 to 5. The Fairviews secured a commanding lead in the first inning when they tallied nine runs. Eddie Kenney fielded in brilliat fashion for the Fairviews having seven chances without an error. Marsh played a fine game for the Highlanders. The lineups:

Fairview C. C.—F. McDonough, 2b; C. Harper, p; E. Kenney, 1b; C. Smith, c; F. Lowe, ss; W. Birch, 3b; J. Harper, cf; C. D. Beckman, lf; D. Denny and A. McDonough, rf.

Highlanders—Marsh, ss; Martin, 1b; Walker, p; Stahl, rf; H. Marsh, cf; Fullard, c; Trotter, 2b; Smalley, lf; Conroy, 3b.

Fairview .....9 1 0 1 0 0 1 0 x—12
Highlanders ...0 0 1 0 0 0 0 0 4— 5

PLAINFIELD WINS IN THE TENTH INNING.

Plainfield High's baseball nine triumphed over New Brunswick High in a ten inning struggle this morning by the score of 11 to 10. Doane scored the winning run with two down in the tenth on Lidgates' smash through shortstop.

It was New Brunswick's game up to the eighth inning, when the locals rallied and scored three runs and in the ninth they tied the score by adding a pair of tallies. The visitors forged ahead in the tenth with a pair of tallies while the local schoolboys scored three. The score by innings:

Plainfield ....0 1 0 0 1 1 0 3 2 3—11
N. Brunswick 0 0 0 0 1 4 1 2 0 2—10

Batteries—Woodhull, VanZand and Lidgate and Clickner and Carlyle.

(Other Sporting News on Page 3)

NETHERWOOD REFORMED.

Rev. J. Y. Broek to Preach There Tomorrow.

Rev. John Y. Broek, pastor of Trinity Reformed church, will preach at the Netherwood Reformed church tomorrow and have charge of the communion service, and in the evening the pastor-elect, Rev. Royal A. Stout, will preach, his topic being, "Life in Christ."

Miss Grace P. Karr, organist, has arranged an attractive program of music for both services, and three changes have been made in the quartet. The singers will be Miss Elizabeth Bartlau, soprano; Miss Jennie DeMott, contralto; Luther Banks, tenor, and Sidney H. Karr, baritone. The program for the morning will be as follows:

Prelude, Cum Sancto from Mozart's Mass No. 13; hymns, "Jesus Lover of My Soul," Dykes; "Bread of Life," Sherwin; "Just as I Am," Bradbury; "Watchman Tell Us of the Night," Mason; offertory, "Jesu, Jesu Miserein," Nevin, Miss Bartlau; postlude, Intermezzo Sinfonico, Mascagni. This will be the evening program:

Prelude, Little Prelude in F, Bach; hymns, "My God," Dykes; "Thy Love to Me," Gates; "Though Faint," Robinson; offertory, "Ten Thousand Times Ten Thousand," Dykes, quartet; postlude, "Adagio E. flat," Rinck.

Y. W. C. A. Vesper Service.

Rev. John Brownlee Voorhees, secretary of the Board of domestic missions of the Reformed church in America, will be the speaker at the vesper service of the Young Women's Christian Association on Sunday afternoon at 4 o'clock. Mr. Voorhees is an able speaker. Mrs. F. M. Ward will be the soloist. This promises to be one of the most interesting meetings the association has held. The asociation cordially invites all young women to be present.

Mr. and Mrs. Clarence J. Murphy, of East Second street, are parents of a nine-pound boy born to them this morning. Mrs. Murphy and the boy are doing well.

CARD PARTY HOST TAKEN TO HOSPITAL.

John V. Kiederling, formerly of Plainfield entertained a party of friends at a card party at his "summer home" on Plainfield avenue, South Plainfield, last night, and the celebraion extended until the early hours of the morning. The affair wound up in a fight, with the result that Kiederling sustained a fractured nose and his face was generally cut.

It was about 5:30 o'clock this morning that Dr. T. S. Davis was summoned to the Kiederling home. He gave temporary treatment and had the man removed to the hospital, where he is now resting comfortably.

As no complaints have been made no arrests are likely to follow. The names of the other men at the party are not known and on account of Kiederling's condition, he has been unable ot give much information about the celebration.

COLLEGE CLUB ENTERTAIN WITH THREE PLAYS TONIGHT

The annual entertainment of the College Club which takes place in Hartridge auditorium tonight, will include a playlet of the time of the Civil War in which Nelson Ramsay, Mrs. Henry White, Miss Sherer, Mrs. Richard Boardman and Everett Smith will take part. This play is entitled "Before the Dawn." Another play, "A Woman's Influence," will have in the cast Samuel Horne, Miss Isabel Ashwell, Mrs. Boardman Tyler, Miss Ruth Barete and Mrs. H. C. Corbusier.

The third play of the evening, entitled "How the Vote Was Won," has a cast of ten in which James Murray, Mrs. Lindsay Best, Miss Ethel Walbridge and Mrs. DeWitt Hubbel will star. The admission to the plays is by invitation.

SETTLEMENT CHILDREN ENJOY THE COUNTRY.

Thirty-two children from the Willughby Settlement in New York, accompanied by their teacher, Miss Elizabeth A. Martin, daughter of Mr. and Mrs. Horace J. Martin, of North Plainfield, came to this city yesterday morning and spent part of the afternoon among the wild flowers and lawns near the golf grounds. Miss Martin was accompanied by her assistant and three other women interested in the children.

The few hours spent with nature were the pleasantest in the memory of the children and they said before leaving that the time was the happiest of their young lives. Most of the time was spent roaming through the woods and gathering the spring flowers. The party returned to the city on the 3:09 train.

KING'S DAUGHTERS ESTABLISH "TAG DAY" HEADQUARTERS.

Dr. Albert Pittis has donated the use of his store at 135 East Front street, next to Hanson's paint store, for "Tag Day" purposes on May 7, and that will be the headquarters of the City Union of The King's Daughters, under whose auspices "Tag Day" will be held.

The work at The Day Nursery is increasing to a considerable extent. Three small children, under five years of age, whose mother is ill at the hospital, have been received at The Nursery and are being cared for day and night, requiring additional help. In view of this the King's Daughters make an appeal for more money to carry on this work.

IONA COUNCIL'S BALL A GREAT SUCCESS.

The annual ball given by Iona Council No. 14, Degree of Pocahontas in Saengerbund Hall last night was a big success socially and financially. There was a large attendance and an enjoyable time had by the guests. Among those present were delegations from I. O. R. lodges from neighboring towns. The committee in charge consisted of Jeremiah Griffen, Mrs. Charles Holstein, Miss Ella Sebring, Mrs. Charles Dodwell, Mrs. John Ludgate, Mrs. Edward Bowman, George Ivins, Charles Meyer, Jr., and Frank Schropfer.

Mrs. Booth to Speak Here.

The many friends of Mrs. Ballington Booth will have an opportunity of listening to this gifted woman at the Park Avenue Baptist church Sunday evening, May 8, when she is to tell the story of the work to which she is devoting her life. Rev. Gabriel Reid Maguire, pastor, will preside at this service, and an evening of exceptional interest is anticipated. The public is cordially invited.

Young Friends' Conference.

The Brooklyn Young Friends' Association will hold its annual Plainfield meeting Sunday afternoon, May 8, at 3 o'clock at the Watchung avenue meeting-house. There will be a paper by Henry M. Haviland, of Brooklyn on "Religious Expression," followed by a discussion. A box supper will be served. All interested are invited to attend.

Miss Pansy Boyd, of this city, played the nuptial music at the wedding on Wednesday afternoon in New Brunswick of Miss Anna Edgar, daughter of Mr. and Mrs. Joseph Edgar, to Elmer L. Rapp, of Jersey City.

AMUSEMENTS. AMUSEMENTS.

PLAINFIELD THEATRE

PROCTOR & SANDERSON Mgrs.

TODAY--Matinee and Night
The THREE TWINS
Prices: Mat. 25c, 50c, 75c, $1 Night 25c, 50c, 75c, $1, $1.50
Seat Reservations Will Not Be Held Later Than 6 P. M. Today

FRIDAY, May 6

THE SMART SET in
HIS HONOR THE BARBER
with **S. H. Dudley** and 49 Others

AMERICA'S CLEVEREST COLORED COMEDIANS
PRICES: 25c, 50c, 75c, $1.00 SEATS ON SALE MONDAY

Saturday, Matinee & Night May 7

HENRY MILLER
Presents His All-Star Cast of Associate Players in

THE SERVANT IN THE HOUSE

By CHARLES RANN KENNEDY

LAST PERFORMANCE OF THE SEASON

SECURE SEATS EARLY

Now running in England, Germany, Denmark, Norway and Sweden—Productions in Paris, Vienna and St. Petersburg now being prepared

THE CAST INCLUDES Tyrone Power; George W. Wilson, Wilfred Roger, Edith Crane, David Glassford, Jessie Glendinning and Harold de Becker.

POSITIVELY THE ONLY APPEARANCE HERE OF THE ORIGINAL PRODUCTION & NUMBER ONE COMPANY

Prices: Mat. 25c, 50c, 75c, $1 Night 25c, 50c, 75c, $1, $1.50
SEATS ON SALE MONDAY

1910 Marion-Flyer 35 H. P. $1,850

SIX YEARS OF SUCCESS

A big handsome, roomy and comfortable Car, very quiet, speedy and powerful, an exceedingly strong and well built car. We sold seven 1909 Marions last year in this city, all of which are giving the very best of satisfaction. DELIVERY ONE WEEK.

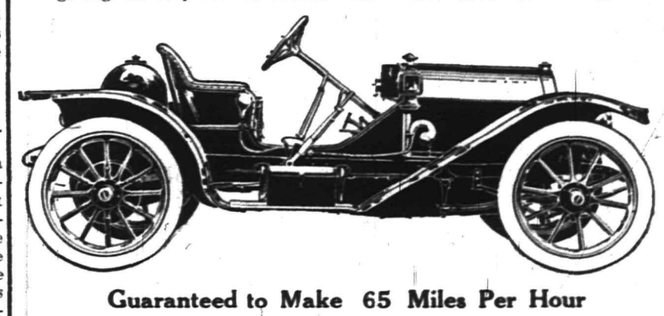

Guaranteed to Make 65 Miles Per Hour

An exact duplicate of the car that finished third in the 24-hour Brighton Beach Race.

LET US DEMONSTRATE IT TO YOU

A. C. THOMPSON AUTO CO.

413 PARK AVENUE TEL 1510

City National Bank
Plainfield, N. J.

Condensed Report of Condition
March 29, 1910

RESOURCES

Loans and Investments	$2,291,386.84	
Banking House - -	74,000.00	
Cash on hand and in Banks	481,446.25	$2,846,833.09

LIABILITIES

Capital - - -	$ 150,000.00	
Surplus and Profits (all earned)	265,326.46	
Circulation - -	146,600.00	
Deposits - - -	2,284,906.63	$2,846,833.09